

ADMINISTRATIVE ACTION  
TYPE 2 CATEGORICAL EXCLUSION

Florida Department of Transportation

SR 535/WINELAND RD FROM US 192 TO NORTH OF WORLD CENTER DR

District: FDOT District 5

County:

ETDM Number: 14325

Financial Management Number: 437174-2-22-01

Federal-Aid Project Number: N/A

Project Manager: David Graeber

The Environmental review, consultation, and other actions required by applicable federal environmental laws for this project are being, or have been, carried out by the the Florida Department of Transportation (FDOT) pursuant to 23 U.S.C. § 327 and a Memorandum of Understanding (MOU) dated May 26, 2022 and executed by the Federal Highway Administration and FDOT.

This action has been determined to be a Categorical Exclusion, which meets the definition contained in 40 CFR 1508.4, and based on past experience with similar actions and supported by this analysis, does not involve significant environmental impacts.

Signature below constitutes Location and Design Concept Acceptance:

Director Office of Environmental Management  
Florida Department of Transportation

For additional information, contact:

David Graeber  
Project Manager  
Florida Department of Transportation  
719 South Woodland Blvd  
Deland, FL 32720

386-943-5392  
David.Graeber@dot.state.fl.us

This document was prepared in accordance with the FDOT PD&E Manual.

This project has been developed without regard to race, color or national origin, age, sex, religion, disability or family status (Title VI of the Civil Rights Act of 1964, as amended).

On 07/15/2019 the State of Florida determined that this project is consistent with the Florida Coastal Zone Management Program.

## Table of Contents

1. Project Information .....	2
1.1 Project Description .....	2
1.2 Purpose and Need .....	5
1.3 Planning Consistency .....	6
2. Environmental Analysis Summary .....	7
3. Social and Economic .....	8
3.1 Social .....	8
3.2 Economic .....	8
3.3 Land Use Changes .....	8
3.4 Mobility .....	9
3.5 Aesthetic Effects .....	9
3.6 Relocation Potential .....	9
3.7 Farmland Resources .....	9
4. Cultural Resources .....	10
4.1 Section 106 of the National Historic Preservation Act .....	10
4.2 Section 4(f) of the USDOT Act of 1966, as amended .....	10
4.3 Section 6(f) of the Land and Water Conservation Fund Act of 1965 .....	10
4.4 Recreational Areas and Protected Lands .....	11
5. Natural Resources .....	12
5.1 Protected Species and Habitat .....	12
5.2 Wetlands and Other Surface Waters .....	13
5.3 Essential Fish Habitat (EFH) .....	13
5.4 Floodplains .....	13
5.5 Sole Source Aquifer .....	14
5.6 Water Resources .....	14
5.7 Aquatic Preserves .....	16
5.8 Outstanding Florida Waters .....	16
5.9 Wild and Scenic Rivers .....	16

5.10 Coastal Barrier Resources .....	16
6. Physical Resources .....	17
6.1 Highway Traffic Noise .....	17
6.2 Air Quality .....	18
6.3 Contamination .....	18
6.4 Utilities and Railroads .....	18
6.5 Construction .....	19
7. Engineering Analysis Support .....	20
8. Permits .....	21
9. Public Involvement .....	22
10. Commitments Summary .....	24
11. Technical Materials .....	25
Attachments .....	26

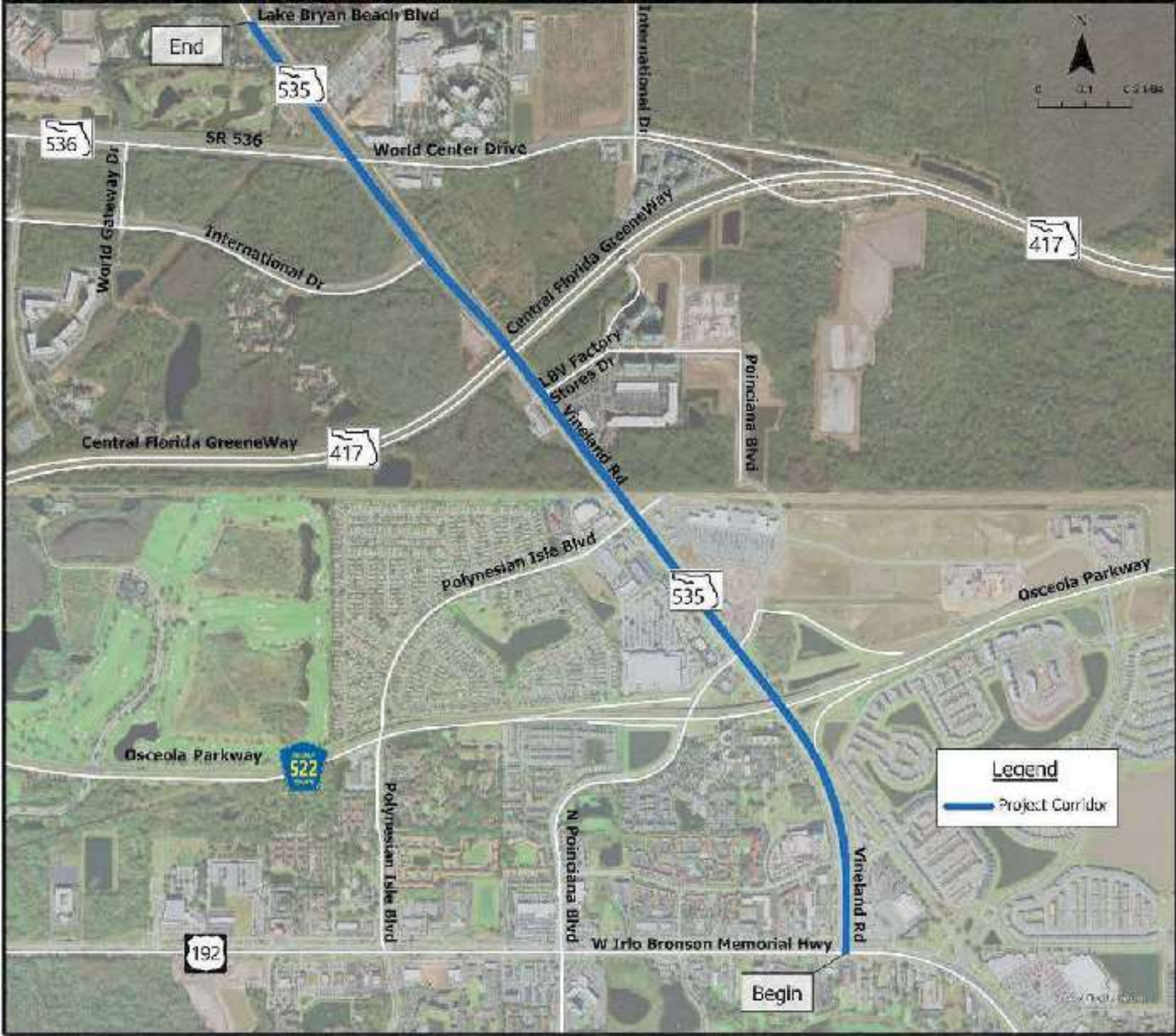

## 1. Project Information

### 1.1 Project Description

SR 535 is a four-lane divided minor arterial facility located within Unincorporated Osceola and Orange Counties in Central Florida. SR 535 is known as Vineland Road in Osceola County and Kissimmee-Vineland Road in Orange County. The project limits extend approximately 2.35 miles from the US 192 intersection in Osceola County to just north of the SR 536 intersection in Orange County, as shown in Figure 1.1.



Figure 1-1 Project Location Map

#### Alternatives Analysis Summary

The following alternatives were evaluated during the study:

- 'No-Build' Alternative
- Construction ('Build') Alternatives

The build alternative consists of widening SR 535 from four to six lanes. The study evaluated a range of typical section and intersection alternatives including inside widening and outside widening of the existing roadway. The build alternative analysis included the evaluation of open and closed stormwater drainage conveyance systems together with the evaluation of pond site locations. The study also evaluated Transportation System Management and Operations (TSMO)

and multimodal improvements.

Description of Preferred Alternative

The Preferred Alternative consists of inside widening from four to six lanes with a shared use path along both sides and intersection improvements. The preferred alternative is shown on Figure 1-2.

The Preferred Alternative has a design speed of 45-miles per hour (mph) and consists of full reconstruction with the additional lanes constructed towards the median. The typical section consists of three (3) 11-foot travel lanes in each direction separated by a 32-foot to 47-foot median with a 14-foot shared use path on the west side and a 12-foot shared use path on the east side of the roadway. The Preferred Alternative will be constructed within the existing right-of-way width of 200-feet to 224-feet. Swales with ditch bottom inlets in conjunction with flume inlets at the curb line will be provided for drainage conveyance. Stormwater attenuation and floodplain compensation will be provided.



Figure 1-2 Preferred Alternative Typical Section

Intersection Improvements

The Preferred Alternative will also implement intersection improvements including the following innovative intersection concepts.

- Polynesian Isle Boulevard Partial Median U-Turn (PMUT): Implementation of the PMUT involves the removal of northbound and southbound direct left turn movements from SR 535 to Polynesian Isle Boulevard and the addition of signalized U-turns at the existing median openings located just north and south of the intersection along SR 535 to accommodate vehicles wishing to travel east or west on Polynesian Isle Boulevard.
- International Drive Partial Displaced Left Turn (FDLT). Implementation of the FDLT involves the removal of direct eastbound and westbound left turns from International Drive at SR 535 with the displaced left turns installed on both legs International Drive. The northbound and southbound left turn movements for SR 535 continue to take place at the main intersection.
- SR 536 (World Center Drive) Partial Displaced Left Turn (FDLT). Implementation of the FDLT involves the removal and replacement of direct northbound and southbound left turns from SR 535 at SR 536 with the displaced left turns installed on both legs of SR 535. The eastbound and westbound left turn movements for the SR 536/World Center Drive continue to take place at the main intersection.

### Drainage

There are 4 basins in the existing and proposed condition, and all basins drain to permitted stormwater systems in the existing condition (see Table 1-1). Where feasible, stormwater management facilities have been recommended within existing FDOT or County right-of-way (R/W). Below is a summary of the preferred pond alternatives (see Figure 1-3).

- **Basin 1:** Alternative 1A is the Preferred Alternative for Basin 1. Alternative 1A consists of an existing wet detention pond (identified as Exist. Pond 1-1) within FDOT R/W to provide the required water quality treatment and attenuation volumes.
- **Basin 2:** Alternative 2A is the Preferred Alternative for Basin 2. Alternative 2A consists of 2 ponds, one existing wet detention pond within existing FDOT R/W (identified as Exist. Pond 2-1) interconnected with a second wet detention pond (identified as Pond 2-2) to provide the required water quality treatment and attenuation volumes. Since there is insufficient area within the existing FDOT R/W to provide a stormwater management alternative to meet water quality treatment and attenuation requirements, Pond Alternative 2A will require acquisition of R/W.
- **Basin 3:** Alternative 3A is the Preferred Alternative for Basin 3. Alternative 3A consists of 2 ponds, one existing wet detention pond within existing FDOT R/W (identified as Exist. Pond 3-1) interconnected with a second wet detention pond (identified as Pond 3-2) to provide the required water quality treatment and attenuation volumes. Since there is insufficient area within the existing FDOT R/W to provide a stormwater management alternative to meet water quality treatment and attenuation requirements, Pond Alternative 3A will require acquisition of R/W.
- **Basin 4:** Alternative 4A is the Preferred Alternative for Basin 4. Alternative 4A consists of an existing wet detention pond (identified as Exist. Pond 4-1) within existing R/W and easement to provide the required water quality treatment and attenuation volumes.

Basin	Preferred Alternative	Ponds	Type	R/W Req'd.	Remarks
1	1A	Exist. Pond 1-1	wet	0.0	Exist. ponds sufficient. Reduced drainage area (30.94 ac to 29.16 ac) from exist. to proposed conditions. Increased freeboard in exist. pond. Pond within exist. R/W
2	2A	Exist. Pond 2-1 and Pond 2-2	wet	4.3	Interconnected ponds to provide required water quality treatment and attenuation. Utilize Exist. Pond 2-1 outfall to Shingle Creek. Exist. Pond 2-1 within exist. R/W. Estimated R/W needs for Pond 2-2 provided (excluding public R/W used for pond).
3	3A	Exist. Pond 3-1 and Pond 3-2	wet	3.5	Interconnected ponds to provide required water quality treatment and attenuation. Utilize Exist. Pond 3-1 and Pond 3-2 outfalls to Shingle Creek. Exist. Pond 3-1 within exist. R/W. Estimated R/W needs for Pond 3-2 provided (excluding public R/W used for pond).
4	4A	Exist. Pond 4-1	wet	0.0	Exist. ponds sufficient. Reduced drainage area (8.70 ac to 7.63 ac) from exist. to proposed conditions. Increased freeboard in exist. pond. Pond within exist. R/W

Table 1-1 Preferred Pond Alternatives



An analysis of floodplain impacts and Floodplain Compensation (FPC) alternatives was performed. Project improvements will impact the 100-year floodplain as a result of longitudinal impacts and transverse impacts. The preferred FPC alternative and anticipated right of way needs associated with the preferred alternative are provided in Table 1-2.

Name	Floodplain Impacts (ac-ft)	Floodplain compensation Volume Provided (ac-ft)	Estimated Pond R/W Req'd. (including access) (ac)
FPC-1	8.89	14.45	4.3

Table 1-2 Preferred FPC Site



Figure 1-3 Preferred Alternative Ponds

*Right of way and Construction Cost*

SR 535 has an existing R/W of 224 feet which is ample R/W to accommodate the Preferred Alternative. Some R/W impacts will be required to accommodate intersection improvements at the International Drive and World Center Drive (SR 536) intersections and for offsite ponds. See Table 1-2.

	Cost
Construction	\$76.5M
R/w	\$38.1M
Utility Relocation	\$7M
Sub Total	\$121.6M
Design (15%)	\$11.5M
CEI (10%)	\$7.7M
Total Estimated Project Cost	\$140.8M

**1.2 Purpose and Need**

The purpose of the project is to accommodate future projected traffic demand and improve safety. The need for the project is based on addressing future transportation demand and safety concerns.

**Transportation Demand**

In the existing condition, the section of SR 535 from US 192 to Kyngs Heath Road operates at a Level of Service (LOS) D with an Annual Average Daily Traffic (AADT) of 28,300; the section from Kyngs Heath Road to Poinciana Boulevard operates at LOS D with an AADT of 26,900; the section from Poinciana Boulevard to Polynesian Isle Boulevard operates at LOS D with an AADT of 46,800; the section from Polynesian Isle Boulevard to World Center Drive operates at LOS D with an AADT of 44,300.

In the future year (2045) No-Build condition, the section of SR 535 from US 192 and Kyngs Heath Road is projected to operate at LOS F with an AADT of 42,000; the section from Kyngs Heath Road to Poinciana Boulevard is projected to operate at LOS E with an AADT of 40,000; the section from Poinciana Boulevard to Polynesian Isle Boulevard is projected to operate at LOS F with an AADT of 69,000; the section from Polynesian Isle Boulevard to World Center Drive is projected to operate at LOS F with an AADT of 66,000.

**Safety**

A total of 981 crashes were reported on SR 535 from US 192 to Lake Bryan Beach Boulevard in the five-year period from 2014 through 2018. Of those reported crashes, 463 (47%) resulted in injury and four (4) resulted in a fatality. The most frequent crash type was rear end with 605 (62%) total crashes, indicating congestion. Sideswipe crashes were the second highest with 106 (11%), followed by left-turn with 93 (9%) total crashes. Of the 981 crashes, 602 (61%) crashes occurred during daylight conditions. The crash rates along this segment of SR 535 exceed the FDOT statewide averages for similar facilities.

**1.3 Planning Consistency**

The project is within the jurisdiction of MetroPlan Orlando. The MetroPlan Orlando 2045 Cost Feasible Plan (CFP) includes widening of SR 535 from US 192 in Osceola County to SR 536 in Orange County in years 2031 to 2035 (construction). The SR 535 improvements are funded for design in the Florida Department of Transportation (FDOT) 2024-2029 Five-Year Work Program and MetroPlan Orlando 2023-2028 Transportation Improvement Program (TIP). This project was screened in the Efficient Transportation Decision Making (ETDM) system as ETDM #14325.

Currently Adopted LRTP-CFP	COMMENTS			
Yes				
	Currently Approved	\$	FY	COMMENTS
<b>PE (Final Design)</b>				
TIP	Y	5,240,000	2023/24 to 2027/28	
STIP	Y	5,240,000	2023/24 to 2027/28	
<b>R/W</b>				
TIP				
STIP				
<b>Construction</b>				
TIP				
STIP				

## 2. Environmental Analysis Summary

Issues/Resources	Significant Impacts?*			
	Yes	No	Enhance	NoInv
<b>3. Social and Economic</b>				
1. Social	--	X	--	--
2. Economic	--	--	X	--
3. Land Use Changes	--	X	--	--
4. Mobility	--	--	X	--
5. Aesthetic Effects	--	X	--	--
6. Relocation Potential	--	--	--	X
7. Farmland Resources	--	--	--	X
<b>4. Cultural Resources</b>				
1. Section 106 of the National Historic Preservation Act	--	X	--	--
2. Section 4(f) of the USDOT Act of 1966, as amended	--	--	--	X
3. Section 6(f) of the Land and Water Conservation Fund	--	--	--	X
4. Recreational Areas and Protected Lands	--	--	--	X
<b>5. Natural Resources</b>				
1. Protected Species and Habitat	--	X	--	--
2. Wetlands and Other Surface Waters	--	X	--	--
3. Essential Fish Habitat (EFH)	--	X	--	X
4. Floodplains	--	X	--	--
5. Sole Source Aquifer	--	X	--	--
6. Water Resources	--	X	--	--
7. Aquatic Preserves	--	--	--	X
8. Outstanding Florida Waters	--	--	--	X
9. Wild and Scenic Rivers	--	--	--	X
10. Coastal Barrier Resources	--	--	--	X
<b>6. Physical Resources</b>				
1. Highway Traffic Noise	--	X	--	--
2. Air Quality	--	X	--	--
3. Contamination	--	X	--	--
4. Utilities and Railroads	--	--	--	--
5. Construction	--	X	--	--

**USCG Permit**

- X A USCG Permit IS NOT required.
- A USCG Permit IS required.

\* Impact Determination: Yes = Significant; No = No Significant Impact; Enhance = Enhancement; NoInv = Issue absent, no involvement. Basis of decision is documented in the following sections.

### 3. Social and Economic

The project will not have significant social and economic impacts. Below is a summary of the evaluation performed.

#### 3.1 Social

A Sociocultural Data Report (SDR) was developed using the FDOT Efficient Transportation Decision Making system. The median household income in the project area is \$48,016 and 17.44 percent of the population is considered low-income because their annual income is below the poverty level. The study area contains Limited English Proficiency populations and according to the SDR, 10.46 percent of the population in the project area speaks English not well or not at all.

There were no special cases identified on this project such as handicapped or disabled displacements that warrant special assistance. The project is not expected to contribute to social isolation of any special populations of elderly, handicapped, minority or transit-dependent groups. No relocations are proposed under the Preferred Alternative.

Based on the analysis conducted during this PD&E Study, the Preferred Alternative would not cause disproportionately high and adverse effects on any minority or low-income populations in accordance with the provisions of Executive Order 12898 and Federal Highway Administration (FHWA) Order 6640.23a. No further Environmental Justice analysis is required. Based on public engagement activities, no controversy is anticipated for the project. For all the reasons outlined above, it was determined that the project will have no substantial impact on Social resources.

#### 3.2 Economic

During the PD&E Study, a review of potential impacts to commerce and the tax base was conducted. The study determined that there would be no relocations or displacements under the Preferred Alternative, so no significant negative economic impacts are anticipated. The project is anticipated to enhance the local economy by improving the transportation system and enhancing connectivity to/from major employment centers and tourist attractions.

#### 3.3 Land Use Changes

Land use cover descriptions provided for both uplands and wetlands are classified utilizing the *Florida Land Use Cover and Forms Classifications System* (FLUCCS) designations. In addition to existing FDOT right-of-way, the roadway impacts under the Preferred Alternative would impact 0.12 acre of Commercial and Services lands (FLUCCS 1400), 0.11 acre of Pine Flatwoods (FLUCCS 4110) and an additional 0.48 acre mapped as Roads and Highways (FLUCCS 8140).

Pond impacts under the Preferred Alternative would total 24.39 acres and would occur to areas mapped as Medium Density Under Construction, (FLUCCS 1290, 3.81 acre), Multiple Dwelling Units, High Rise (FLUCCS 1340, 0.73 acre), Commercial and Services (FLUCCS 1400, 3.38 acre), Golf Course (FLUCCS 1820, 2.38 acre), Upland Shrub and Brushlands (FLUCCS 3200, 2.72 acre), Pine Flatwoods (FLUCCS 4110, 4.44 acre), Reservoirs (FLUCCS 5300, 2.59 acre), Roads and Highways (FLUCCS 8140, 4.34 acre).

The project is compatible and consistent with the planned land uses documented in the Orange County Comprehensive Plan's Transportation Element, "Future Lynx Transit Routes 2017" and is neither consistent, nor inconsistent with the Osceola Comprehensive Plan. For these reasons, no significant impacts to land use are anticipated.

### **3.4 Mobility**

The project is anticipated to enhance mobility through additional roadway capacity and connectivity with sidewalks and shared-use paths.

### **3.5 Aesthetic Effects**

During this PD&E Study, a review of the potential viewshed, and compatibility issues was conducted. The Degree of Effect assigned to aesthetics by FTE during the Efficient Transportation Decision Making process was *Minimal*.

The Preferred Alternative follows an existing roadway corridor and would not introduce any unnatural or unusual elements into the surrounding viewshed. Because of the urban nature of the area and the location along a major transportation corridor with similar infrastructure at roadway interchanges, these impacts will not change the character of the viewshed and are compatible with the intended use of these transportation corridors.

### **3.6 Relocation Potential**

The proposed project, as presently conceived, will not displace any residences or businesses within the community. Should this change over the course of the project, a Right of Way and Relocation Assistance Program will be carried out in accordance with Florida Statute 421.55, Relocation of displaced persons, and the Uniform Relocation Assistance and Real Property Acquisition Policies Act of 1970 (Public Law 91-646 as amended by Public Law 100-17).

### **3.7 Farmland Resources**

Through coordination with the Natural Resources Conservation Service, it has been determined that no farmlands as defined by 7 CFR Part 658 are located in the project vicinity.

## 4. Cultural Resources

The project will not have significant impacts to cultural resources. Below is a summary of the evaluation performed.

### 4.1 Section 106 of the National Historic Preservation Act

A Cultural Resource Assessment Survey (CRAS), conducted in accordance with 36 CFR Part 800, was performed for the project, and the resources listed below were identified within the project Area of Potential Effect (APE). FDOT found that these resources do not meet the eligibility criteria for inclusion in the National Register of Historic Places (NRHP), and State Historic Preservation Officer (SHPO) concurred with this determination on . Therefore, FDOT, in consultation with SHPO, has determined that the proposed project will result in No Historic Properties Affected.

Coordination with the State Historic Preservation Officer (SHPO) is ongoing. The defined archaeological area of potential effects (APE) includes the existing right-of-way where improvements are proposed. The architectural history APE included the existing right-of-way and was extended to the back or side property lines of parcels adjacent to the right-of-way or no more than 100 meters (328 feet) from the right-of-way line. Where ponds are proposed, the APE was defined to include the proposed pond footprints in addition to a 30.5-meter (100-foot) buffer of each pond. The archaeological survey was conducted within the construction footprint (i.e., the proposed pond footprints and existing right-of-way). In this document, the "APE" refers to the combined archaeological APE and architectural history APE.

The archaeological survey included the excavation of eight shovel tests and nine "no-dig" points; due to heavy modern development and buried utilities within the archaeological APE, most of the corridor was limited to pedestrian survey and surface inspection. No artifacts were recovered, and no archaeological sites or occurrences were identified within the APE. SEARCH recommends no further archaeological survey in support of the SR 535 project.

The architectural history survey resulted in the identification and evaluation of one newly recorded historic building at 8350 Lake Bryan Beach Boulevard (8OR11944). Resource 8OR11944 is recommended ineligible for the National Register of Historic Places (NRHP). The survey also recorded a new segment of the Florida Midland Railroad, a previously recorded resource in Orange and Osceola counties. It is recorded in Orange County as Resource 8OR10235 and in Osceola County as Resource 8OS0254.1. The SHPO previously evaluated recorded segments of 8OR10235 and 8OS0254.1 outside the current APE as ineligible for the NRHP. Based on the results of the current architectural history survey and SHPO linear resource guidelines, the segment of 8OR10235/8OS0254.1 within the APE lacks significance and is recommended ineligible for listing in the NRHP.

No historic properties were identified within the APE. No further work is required. For these reasons, no significant impacts to historic resources are anticipated.

### 4.2 Section 4(f) of the USDOT Act of 1966, as amended

There are no properties in the project area that are protected pursuant to Section 4(f) of the USDOT Act of 1966.

#### **4.3 Section 6(f) of the Land and Water Conservation Fund Act of 1965**

There are no properties in the project area that are protected pursuant to Section 6(f) of the Land and Water Conservation Fund of 1965.

#### **4.4 Recreational Areas and Protected Lands**

There are no other protected public lands in the project area.

DRAFT

## 5. Natural Resources

The project will not have significant impacts to natural resources. Below is a summary of the evaluation performed:

### 5.1 Protected Species and Habitat

The following evaluation was conducted pursuant to Section 7 of the Endangered Species Act of 1973 as amended as well as other applicable federal and state laws protecting wildlife and habitat.

This project was evaluated for impacts to protected plant and animal species and their habitats in accordance with the FDOT's *PD&E Manual, Part 2, Protected Species and Habitat* which incorporates the requirements of the National Environmental Policy Act (NEPA) and related federal and state laws. Federal and state listed species with potential to occur in the project corridor were identified through research and coordination with US Fish and Wildlife Service, and the Florida Fish and Wildlife Conservation Commission and information on each species is provided in the table below. Based on technical consultation with USFWS North Florida Ecological Services Field office on November 29, 2022 and USFWS South Florida Ecological Field Services office on November 21, 2022, it was determined that suitable habitat for sand and blue tail mole skinks and Audubon's crested caracara were unlikely to exist within the project limits and surveys would not be required (see attached letters). Effect determinations were made using USFWS effect determination keys for wood stork and Eastern indigo snake. For other species the proposed project activities along with the presence and quality of suitable habitat, historical records of occurrence, and field inspections were used to develop effect determinations.

Common Name	Scientific Name	Federal Status	State Status	Occurrence Potential in Project Area	Effect Determination
<b>Fauna Species</b>					
Audubon's crested caracara	<i>Polyborus plancus audubonii</i>	FT	-	Low	No Effect
Blue-tail mole skink	<i>Eumeces egregius lividus</i>	FT	-	Moderate	No Effect
Eastern black rail	<i>Laterallus jamaicensis ssp. jamaicensis</i>	FT	-	Low	No Effect
Eastern indigo snake	<i>Drymarchon corais couperi</i>	FT	-	Low	NLAA
Everglade snail kite	<i>Rostrhamus sociabilis plumbeus</i>	FE	-	Low	No Effect
Florida burrowing owl	<i>Athene cunicularia</i>	-	ST	Low	NAEA
Florida grasshopper sparrow	<i>Ammodramus saviannarum floridanus</i>	FE	-	Low	No Effect
Florida pine snake	<i>Pituophis melanoleucus mugitus</i>	-	ST	Low	NAEA
Florida sandhill crane	<i>Grus canadensis pratensis</i>	-	ST	Low	NAEA
Florida sand skink	<i>Neoseps reynoldsi</i>	FT	-	Moderate	NLAA
Florida scrub-jay	<i>Aphelocoma coerulescens</i>	FT	-	Low	No Effect
Gopher tortoise	<i>Gopherus polyphemus</i>	-	ST	Low	NAEA
Little blue heron	<i>Egretta caerulea</i>	-	ST	Low	NAEA
Red-cockaded woodpecker	<i>Picoides borealis</i>	FE	-	Low	No Effect
Roseate spoonbill	<i>Platalea ajaja</i>	-	ST	Low	No Effect Anticipated
Southeastern American kestrel	<i>Falco sparverius paulus</i>	-	ST	Low	NAEA



Tricolored heron	<i>Egretta tricolor</i>	-	ST	Low	No Effect Anticipated
Wood stork	<i>Mycteria americana</i>	FE	-	Low	No Effect
<b>Flora Species</b>					
Beautiful pawpaw	<i>Deeringothamnus pulchellus</i>	FE	-	Low	No Effect
Britton's beargrass	<i>Nolina brittoniana</i>	FE	-	Low	No Effect
Florida greeneyes	<i>Berlandiera subcaulis</i>	FT	-	Low	No Effect
Gray's beaksedge	<i>Rhynchospora grayi</i>	FT	-	Low	No Effect
Lewton's polygala	<i>Polygala lewtonii</i>	FE	-	Low	No Effect

The monarch butterfly and tricolored bat are candidate species for Federal listing and coordination regarding these species will continue, as appropriate. The project is within the range of the Florida black bear and FWC reports multiple black bear sightings in the vicinity of the project. The Florida Black Bear Conservation Rule (68A-4.009 Florida Administrative Code) protects black bears in Florida. A commitment is made regarding Florida black bear and removal of garbage and food debris from construction sites to avoid impacts. There is no Critical Habitat present within the project area. No adverse impacts are anticipated to any listed species from the Preferred Alternative. There were no sightings or indications of protected species during field investigation.

## 5.2 Wetlands and Other Surface Waters

The following evaluation was conducted pursuant to Presidential Executive Order 11990 of 1977 as amended, Protection of Wetlands and the USDOT Order 5660.1A, Preservation of the Nation's Wetlands.

This project was evaluated for impacts to wetlands and other surface waters in accordance with FDOT's *PD&E Manual, Part 2, Wetlands and Other Surface Waters*, which incorporates the requirements of the National Environmental Policy Act (NEPA) and related federal and state laws. There would be no direct, indirect, or cumulative impacts to wetlands or natural surface waters under the Preferred Alternative, so no mitigation is anticipated. Impacts would occur to manmade stormwater features such as existing ponds and swales that are considered Other Surface Waters. These other surface water impacts would not occur to natural surface waters and would not require mitigation. The FDOT Standard Specifications for Road and Bridge Construction will be implemented to avoid and minimize impacts during construction. Coordination occurred with the South Florida Water Management Districts regarding drainage and surface water impacts. For the above reasons, no impacts to wetlands are anticipated.

## 5.3 Essential Fish Habitat (EFH)

There is no Essential Fish Habitat (EFH) in the project area.

## 5.4 Flood plains

Floodplain impacts resulting from the project were evaluated pursuant to Executive Order 11988 of 1977, Floodplain Management.

The Federal Emergency Management Agency (FEMA) has developed Flood Insurance Rate Maps (FIRMs) for the study area. The relevant FIRM panel numbers are 12095C0585F and 12095C0605F for Orange County, Florida dated

September 25, 2009, and 12097C0055 G for Osceola County, Florida dated June 18, 2013. There are no regulatory floodways within the project limits.

There are no floodplains in the vicinity of the project within the Osceola County limits (see attached maps). There is a floodplain located on the west side of SR 535 between the Osceola/Orange County line and SR 536 within the Osceola County limits, which is designated as Zone A (no base flood elevations determined). The floodplain through this area is traversed by International Drive and SR 417, which creates 3 distinct sections, although the floodplains are hydrologically connected.

Since the three impact locations are hydrologically connected and within close proximity of each other, it was determined that the impacts from the three locations could be combined for developing compensation options. Equivalent storage was checked to ensure impacts at the lower elevations could be accommodated at each floodplain compensation site. Four floodplain compensation (FFC) sites have been developed as part of this analysis. All FFC sites analyzed will provide sufficient storage to mitigate floodplain impacts. All FFC sites analyzed will provide the requisite storage to offset floodplain impacts.

The floodplain is located in a low density, urbanized area, and the encroachments are classified as "minimal". Minimal encroachments on a floodplain occur when there is a floodplain involvement but the impacts on human life, transportation facilities, and natural and beneficial floodplain values are not significant and can be resolved with minimal efforts. Normally, these minimal efforts to address the impacts will consist of applying the Department's drainage design standards and following the South Florida Water Management District (SFWMD) procedures to achieve the results that will not increase or significantly change the flood elevations and/or limits. This project will make every effort to minimize the floodplain impacts resulting from the placement of fill. The maximum allowable roadway embankment slope will be used within the floodplain area to minimize the floodplain impacts, and floodplain compensation will be utilized in the stormwater ponds and roadside ditches where possible.

There is no change in flood "risk" associated with this project. The encroachments will not have a significant potential for interruption or termination of transportation facilities needed for emergency vehicles or used as an evacuation route. In addition, no significant adverse impacts on natural and beneficial floodplain values are anticipated and no significant impacts to highway users are expected. For the above reasons, no significant impacts to floodplains are anticipated.

## 5.5 Sole Source Aquifer

### Biscayne Aquifer

The Biscayne Sole Source Aquifer underlies the project area and coordination occurred with the US Environmental Protection Agency (USEPA) through their online Sole Source Aquifer portal. The USEPA determined that the project is not expected to cause a significant impact to the Aquifer or its recharge zone.

## 5.6 Water Resources

A Water Quality Impact Evaluation was conducted for the proposed project. The project spans parts of Orange and Osceola Counties and their associated MS4 systems and ultimately discharges into Shingle Creek. The Biscayne Sole Source Aquifer underlies the project. Higher levels of stormwater treatment are required because of the Okeechobee Basin Management Area Plan. FDOT Standard Best Management Practices for Road and Bridge A Construction will be

implemented to avoid and minimize downstream impacts, particularly from sedimentation and erosion. No impacts to wetlands or natural surface waters are anticipated.

A SFWMD Environmental Resource Permit is anticipated for modifications to an existing drainage system and for increases in permeable cover. Nutrient loading calculations are not required for discharges to Shingle Creek due to the type of nutrient impairment (macrophytes), but net improvement for total phosphorus (TP) is required. An FDEP National Pollution Discharge Elimination System Permit will also be required. A Stormwater Runoff Control Concept will be developed during the design phase. For the above reasons, no significant impacts to water resources are anticipated.

Project nutrient loading calculations are not required for discharges to Shingle Creek due to the type of nutrient impairment (macrophytes), but net improvement for total phosphorus (TP) is required. Stormwater management facilities will be provided to maintain post-development discharge rates at or below pre-development discharge rates. No changes are proposed to the pre-development outfall locations.

Wet detention ponds will be provided to provide the required water quality treatment and attenuation for the project improvements. There are 4 basins in the existing and proposed condition, and all basins drain to permitted stormwater systems in the existing condition. Where feasible, stormwater management facilities have been recommended within existing FDOT or County right-of-way. A Pond Siting Report is attached, and below is a summary of the preferred pond alternatives.

Basin 1: Alternative 1A is the Preferred Alternative for Basin 1. Alternative 1A consists of an existing wet detention pond (identified as Exist. Pond 1-1) within FDOT right-of-way to provide the required water quality treatment and attenuation volumes.

Basin 2: Alternative 2A is the Preferred Alternative for Basin 2. Alternative 2A consists of 2 ponds, one existing wet detention pond within existing FDOT right-of-way (identified as Exist. Pond 2-1) interconnected with a second wet detention pond (identified as Pond 2-2) to provide the required water quality treatment and attenuation volumes. Since there is insufficient area within the existing FDOT right-of-way to provide a stormwater management alternative to meet water quality treatment and attenuation requirements, Pond Alternative 2A will require acquisition of right-of-way.

Basin 3: Alternative 3A is the Preferred Alternative for Basin 3. Alternative 3A consists of 2 ponds, one existing wet detention pond within existing FDOT right-of-way (identified as Exist. Pond 3-1) interconnected with a second wet detention pond (identified as Pond 3-2) to provide the required water quality treatment and attenuation volumes. Since there is insufficient area within the existing FDOT right-of-way to provide a stormwater management alternative to meet water quality treatment and attenuation requirements, Pond Alternative 3A will require acquisition of right-of-way.

Basin 4: Alternative 4A is the Preferred Alternative for Basin 4. Alternative 4A consists of an existing wet detention pond (identified as Exist. Pond 4-1) within existing right-of-way and easement to provide the required water quality treatment and attenuation volumes.

Figure Preferred Alternative Ponds



### 5.7 Aquatic Preserves

There are no aquatic preserves in the project area.

### 5.8 Outstanding Florida Waters

There are no Outstanding Florida Waters (OFW) in the project area.

### 5.9 Wild and Scenic Rivers

There are no designated Wild and Scenic Rivers or other protected rivers in the project area.

### 5.10 Coastal Barrier Resources

There are no Coastal Barrier Resources in the project area.

## 6. Physical Resources

The project will not have significant impacts to physical resources. Below is a summary of the evaluation performed for these resources.

### 6.1 Highway Traffic Noise

The following evaluation was conducted pursuant to 23 CFR 772 Procedures for Abatement of Highway Traffic Noise and Construction Noise, and Section 335.17, F.S., State highway construction; means of noise abatement.

A traffic noise analysis was performed following the Federal Highway Administration (FHWA) and FDOT procedures along with the most recent version of Chapter 18 of the FDOT PD&E Manual and FDOT Traffic Noise Modeling and Analysis Practitioners Handbook (dated December 1, 2018). Additionally, the FHWA has established Noise Abatement Criteria (NAC) for seven land use activity categories. These criteria determine when an impact occurs and when consideration of noise abatement is required. Noise abatement measures must be considered when predicted noise levels approach or exceed the NAC levels or when a substantial noise increase occurs. A substantial noise increase is defined by FDOT as when the existing noise level is predicted to be exceeded by 15 dB(A) or more as a result of the transportation improvement project. Traffic noise levels were predicted along the project corridor for the Existing Conditions, No Build, and the Preferred Alternative.

Land uses surrounding this project corridor consist mainly of commercial land. Very few single-family homes (designated noise sensitive areas) are present within the project areas. All single-family homes present in this project area are located in The Cove, east of SR 535 and adjacent to Old Vineland Road and Kyngs Heath Road. Four (4) hotels with exterior areas of use were also identified within the project area, which include the Golden Link Hotel, Embassy Suites, Hampton Inn, and Buena Vista Suites. Five (5) restaurants with exterior seating were located within the project corridor which include Smokey Bones, Miller's Alehouse, Starbucks, Twisted Treat, and Wendy's. Lastly, the Marriott Golf Course has been identified as a noise sensitive area.

Traffic noise levels were predicted along the project corridor for the Existing Conditions, No Build, and the Preferred Alternative. Throughout the project corridor, 32 single-family homes (Category B/Residential Areas), four (4) hotels along with five (5) restaurants with exterior use (Category E/Outdoor Use Areas) and one (1) non-residential/special use sites consisting of the Marriott Golf Course (Category C/Recreational Area) were designated as noise sensitive sites. Existing condition predicted noise levels for the entire project range from 54.3 dB(A) to 67.8 dB(A). Under No Build, traffic noise levels for the entire project are predicted to range from 55.5 dB(A) to 68.9 dB(A). Under the Preferred Alternative, traffic noise levels for the entire project are predicted to range from 56.0 dB(A) to 69.2 dB(A). The highest traffic noise level increase between the Existing Condition and the Preferred Alternative is 2.7 dB(A). Therefore, traffic noise levels throughout the project corridor are not expected to substantially increase above the existing conditions. Throughout the project corridor, only the Marriott Golf Course special land use site would exceed the NAC. Noise abatement is not feasible and/or reasonable at the Marriott Golf Course due to not meeting the requirements for special land use sites which would not meet the occupancy required to consider the noise wall as reasonable. Noise abatement has no further consideration at the moment. For the above reasons, no significant impacts from noise are anticipated.

## 6.2 Air Quality

This project is not expected to create adverse impacts on air quality because the project area is in attainment for all National Ambient Air Quality Standards (NAAQS) and because the project is expected to improve the Level of Service (LOS) and reduce delay and congestion on all facilities within the study area.

Construction activities may cause short-term air quality impacts in the form of dust from earthwork and unpaved roads. These impacts will be minimized by adherence to applicable state regulations and to applicable FDOT Standard Specifications for Road and Bridge Construction.

For the reasons outlined above, it was determined that the project will have no substantial impact on air quality.

## 6.3 Contamination

A Contamination Screening Evaluation was conducted to evaluate the potential risk to the project from contamination. Regulatory databases and field investigations were conducted to identify sites for evaluation. Sites were identified within applicable buffers of the project, including landfills, Comprehensive Environmental Response, Compensation, and Liability Act sites (CERCLA, also known as Superfund), and National Priorities List (NPL) sites within one half-mile of the project, petroleum contamination, drycleaners, and non-petroleum contamination within 500 feet of the project, and non-landfill solid waste sites within 1,000 feet of the project.

A total of 19 sites of potential contamination risk were identified, including 1 High Risk, 8 Medium Risk, and 10 Low Risk sites. Level II Contamination Assessment investigations are recommended where proposed dewatering or subsurface work (e.g., pole foundations, drainage features, soil excavation, etc.) would occur at or adjacent to any sites rated High or Medium Risk. If dewatering will be necessary during construction, a FDEP Dewatering Permit will be required. The contractor will be held responsible for ensuring compliance with any necessary dewatering permit(s). A dewatering plan will be necessary to avoid potential contamination plume exacerbation. All permits will be obtained in accordance with Federal, state, and local laws and regulations, and in coordination with the District Contamination Impact Coordinator.

## 6.4 Utilities and Railroads

No railroads are present and no involvement with railroads is anticipated. A preliminary evaluation of potential impacts to utilities was performed based on the proposed improvements. Additional conflicts may be identified during the Design phase due to proposed drainage, lighting, noise walls, signals, foundations, or any other future design changes that are not included in the Preferred Alternative. Subsurface Utility Engineering for vertical and horizontal information will provide the necessary data to make decisions regarding relocations for potential utility conflicts.

To help avoid and minimize impacts to utilities, final design activities should consider the following:

- The accurate location and designation of all underground and aerial facilities to confirm or clear each conflict.
- Design improvements that avoid existing utilities where possible and minimize the impact to these facilities, particularly at major intersections.
- Phasing of utility relocation work to clear utility conflicts before construction starts in each segment of the project.
- Plans to minimize the duration of service disruptions to the community due to relocation work. These disruptions should only be allowed during periods of minimum usage.
- Removing Occupational Safety and Health Administration (OSHA) crane conflicts, utilize appropriate low overhead construction techniques/operations.

For all the reasons outlined above, it was determined that the project will have no substantial impact on utilities or railroads.

## 6.5 Construction

During the construction phase, the project will comply with the FDOT Standard Specifications to Road and Bridge Construction to avoid and minimize impacts. Construction phase impacts are anticipated to be short-term in duration and localized around the site of construction. For all the reasons outlined above, it was determined that the project will have no substantial impacts from construction.

## 7. Engineering Analysis Support

The engineering analysis supporting this environmental document is contained within the Draft PER Displayed for Public Hearing.

DRAFT



## 8. Permits

The following environmental permits are anticipated for this project:

### Federal Permit(s)

USACE Section 10 or Section 404 Permit

### Status

To be acquired

### State Permit(s)

DEP or WMD Environmental Resource Permit (ERP)

DEP National Pollutant Discharge Elimination System Permit

### Status

To be acquired

To be acquired

## 9. Public Involvement

The following is a summary of public involvement activities conducted for this project:

### Summary of Activities Other than the Public Hearing

Public involvement activities were integrated into the PD&E study process providing the opportunity for property owners, residents, businesses, government entities and agencies to share their concerns and ideas with the Department. A Public Involvement Plan (PIP) has been developed and is being carried out as an integral part of the project and provides an overview of the outreach approach for the PD&E Study. The purpose of the PIP was to guide the public outreach process in establishing and maintaining communication with the public throughout the study and incorporating public input during the alternative evaluation. The PIP was signed on May 4, 2020.

Public involvement activities began when the project started in the Spring of 2020 and have continued throughout the study process. All input received served as valuable information that was taken into consideration for the refinement of the alternatives and the development of the recommended alternative. Representatives from the FDOT were available at each meeting to discuss the project and answer questions.

An Advance Notification Package was prepared and sent to the Florida State Clearinghouse on May 9, 2019, where it was then distributed to the appropriate state agencies for review. The Advance Notification was also distributed to appropriate non-state agencies and tribal nations. In addition, a Programming Screen Summary Report was generated by the ETDM Coordinator for the SR 535 PD&E Study. The purpose of this report is to summarize the results of the ETAT Programming Screen review of the project; providing details concerning agency comments about potential effects to natural, cultural, and community resources; and provide additional documentation of activities related to the Programming Phase of this project. The environmental screening during these processes resulted in summary degrees of effect (DOE) of moderate or lower for all topics. Water quality received a substantial form in the US Environmental Protection Agency due to the presence of potentially contaminated sites, BMAP for Lake Okeechobee and the recharge source zone for the Biscayne Aquifer.

A key aspect of the PIP for this project included meetings with interested parties other than the Federal and State environmental, permit and review agencies. These include representatives of public agencies and project stakeholders. A Project Visioning Team was formed during the CPS. This group was expanded for the PD&E Study and a Community Advisory Group (CAG) was formed. The CAG included participation from the following groups: Orange County, Osceola County, MetroPlan Orlando, LYNX, East Central Florida Regional Council, Florida Department of Transportation District 5, International Drive Resort Area Chamber of Commerce, Kissimmee-Osceola County Chamber of Commerce.

An Informational Kick-Off Newsletter was sent to adjacent property owners within 300 feet of the study corridor, elected officials, agencies, and interested parties in November 2020, in lieu of a Kick-Off Meeting. The Newsletter was printed in English and Spanish. In addition, the Newsletter was hand delivered to 140 businesses along SR 535, and 30 copies were left at the Celebration Public Library in Osceola County and 30 copies left at the Southwest Public Library in Orange County.

A Hybrid Alternatives Public Information Meeting (APIM) was held on August 11, 2022 at Embassy Suites - Lake Buena Vista South and online via GoToWebinar. This meeting provided an opportunity for property owners, residents, businesses, elected officials, stakeholders and other interested parties to view project alternatives before developing a recommended set of improvements and ask questions of the study team and provide comments. Public meeting notices

were sent via mail to elected officials, agencies, stakeholders, and property owners. The notices were provided in English and Spanish. Newsletters were hand delivered to local businesses along the SR 535 corridor as well as 30 copies left at the Celebration Public Library and Southwest Public Library in Osceola and Orange Counties. The meeting was announced on the Department project website and as a Press Release, advertised in the Orlando Sentinel (Orange and Osceola Editions) in English and in the EI Sentinel in Spanish, as well as the Florida Administrative Ad. A total of 11 people signed into the meeting excluding staff members at the in-person location and 5 people attended virtually.

As individuals signed in at the in-person venue, they received a comment form. Also available were the Project Information Handout, in English and Spanish, and a Newsletter in English and Spanish. The same materials were available to those attending virtually. Individuals could provide their input by submitting a completed comment form at the in-person meeting or by mailing or emailing it at a later date. For those attending virtually, they could type in comments in the "Questions" panel. Responses to the virtually submitted comments were provided after the meeting. At the in-person venue, several project display boards were available for review from 5 p.m. to 7 p.m. in an open house format. Study team members were available to answer questions and have one-on-one conversations with meeting participants. A project video was available for review throughout the meeting. For those attending virtually, the same project materials were available at the project website.

Date of Public Hearing: 06/18/2024

Summary of Public Hearing

## 10. Commitments Summary

1. The project is within the Central Florida Black Bear Management Unit with known mortality in the region. Therefore, consistent with the 2019 FWC Black Bear Management Plan, garbage and food debris must be properly removed from the construction site daily to eliminate possible sources of food that could encourage and attract bears. Nuisance black bears are to be reported to the FWC at the Wildlife Alert Hotline at 1-888-404-3922
2. Implement the USFWS Standard Protection Measures for the Eastern Indigo Snake

## 11. Technical Materials

The following technical materials have been prepared to support this Environmental Document and are included in the Project File.

Cultural Resources Assessment Survey (CRAS)  
Sole Source Aquifer Checklist  
Draft Water Quality Impact Evaluation (WQIE)  
Draft Natural Resources Evaluation (NRE)  
Draft Location Hydraulics Report  
Draft Pond Siting Report (PSR)  
Draft Contamination Screening Evaluation Report (CSER)  
Draft Noise Study Report (NSR)  
Draft PER Displayed for Public Hearing  
Public Involvement Plan

## Attachments

### **Social and Economic**

Land Use Map

### **Cultural Resources**

SHPO Concurrence Letter

### **Natural Resources**

Coordination regarding Audubon's crested caracara, sand skink and bluetailed mole skink

Coordination regarding Audubon's crested caracara and listed skinks

Wetlands Map

EPA Sole Source Aquifer Concurrence (Section 1424[e] of the Safe Drinking Water Act)

Floodplains Map

Species and Habitat Map

### **Physical Resources**

Potential Contamination Site Map

Draft Utilities Assessment Package

## **Social and Economic Appendix**

Contents:

Land Use Map

DRAFT

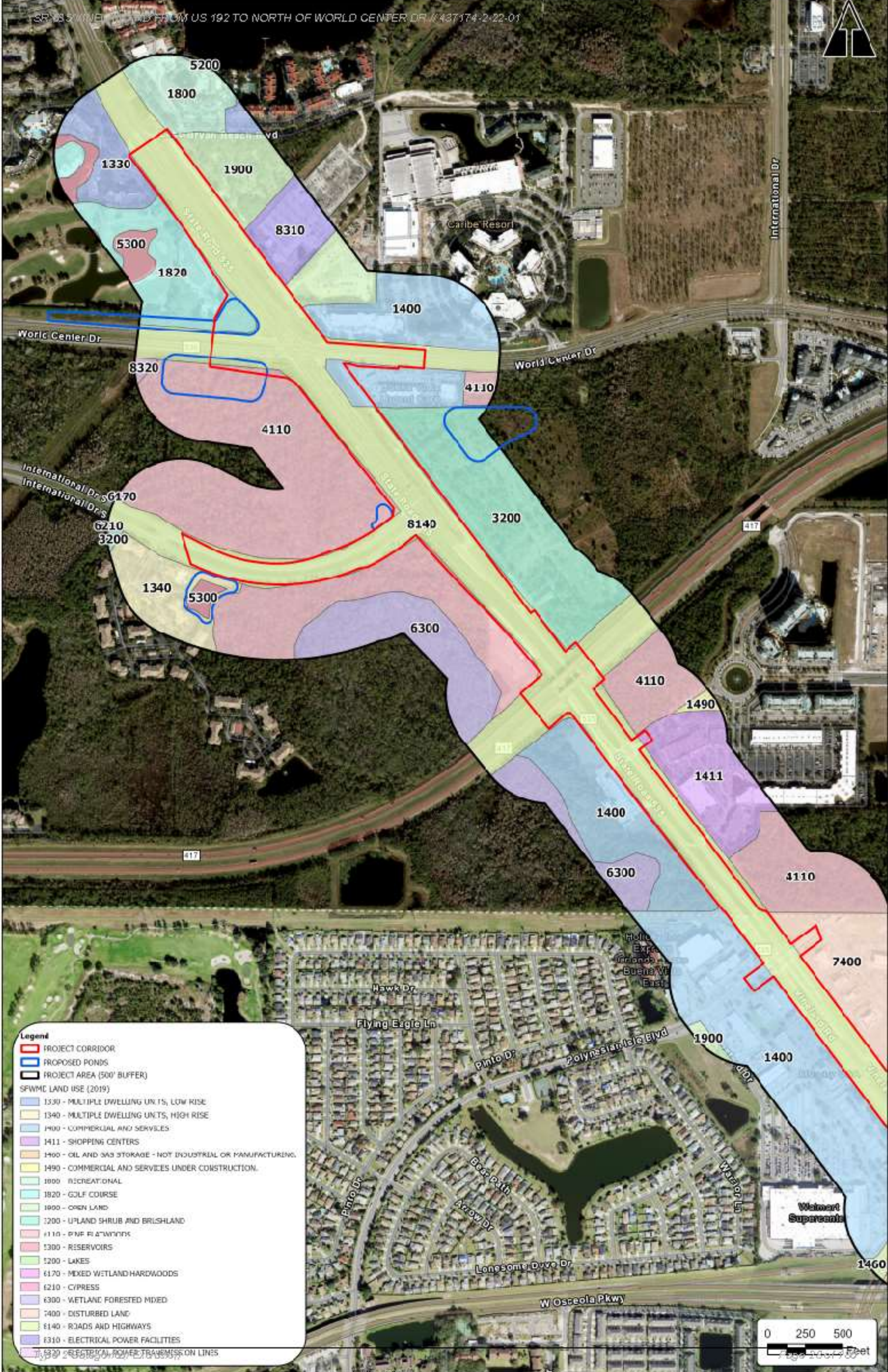

**Legend**

- PROJECT CORRIDOR
- PROPOSED PONDS
- PROJECT AREA (500' BUFFER)

**SWMC LAND USE (2019)**

- 1330 - MULTIPLE DWELLING UNITS, LOW RISE
- 1340 - MULTIPLE DWELLING UNITS, HIGH RISE
- 1400 - COMMERCIAL AND SERVICES
- 1411 - SHOPPING CENTERS
- 1490 - OIL AND GAS STORAGE - NOT INDUSTRIAL OR MANUFACTURING
- 1490 - COMMERCIAL AND SERVICES UNDER CONSTRUCTION
- 1800 - RECREATIONAL
- 1820 - GOLF COURSE
- 1900 - OPEN LAND
- 3200 - UPLAND SHRUB AND BRLSHLAND
- 4110 - PINE RICHWOODS
- 5300 - RESERVOIRS
- 5200 - LAKES
- 6170 - MIXED WETLAND HARDWOODS
- 6210 - CYPRESS
- 6300 - WETLAND FORESTED MIXED
- 7400 - DISTURBED LAND
- 8140 - ROADS AND HIGHWAYS
- 8310 - ELECTRICAL POWER FACILITIES
- 8320 - ELECTRICAL POWER TRANSMISSION LINES

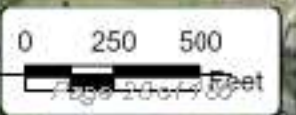



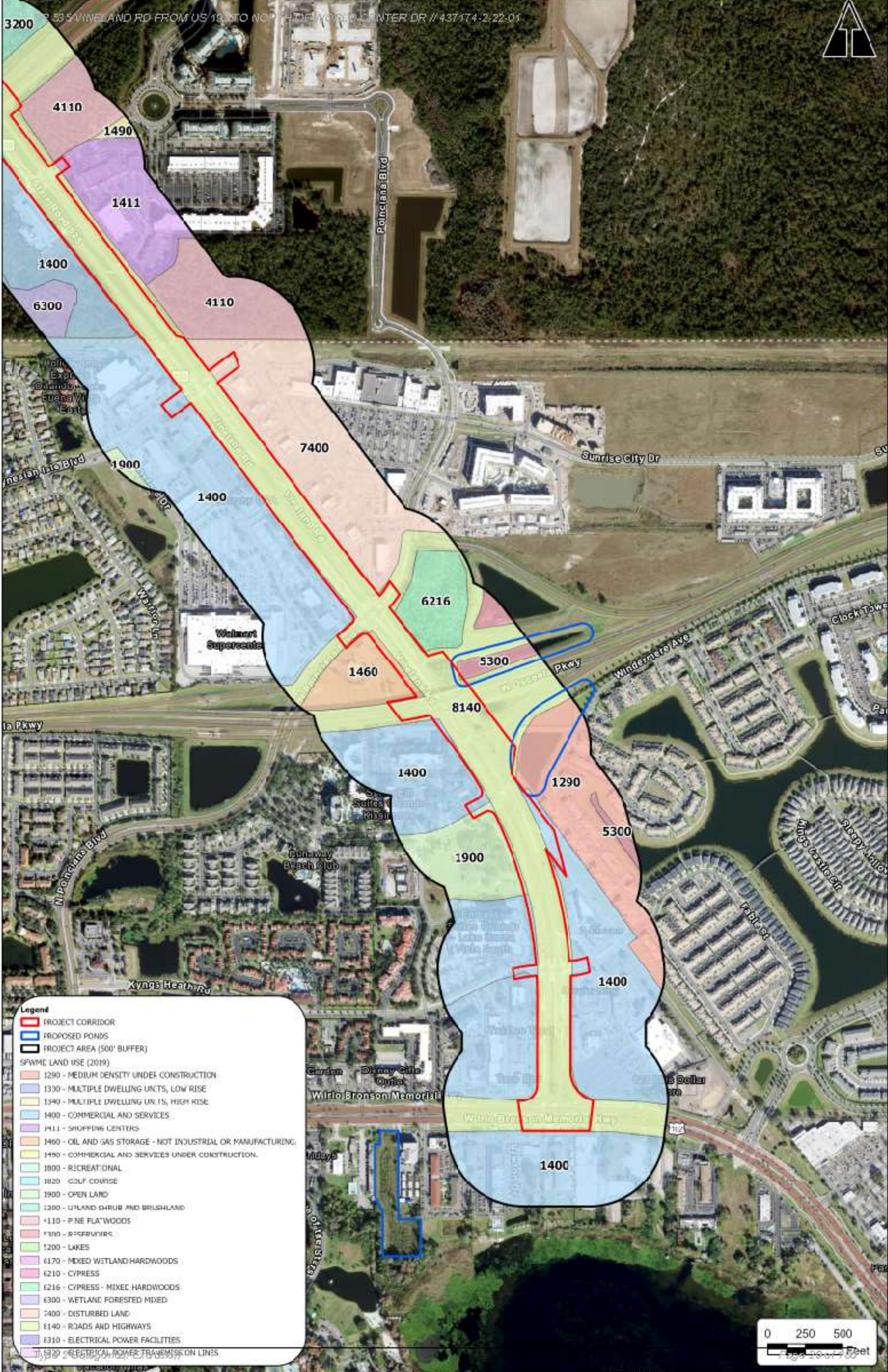

**Legend**

- PROJECT CORRIDOR
- PROPOSED PONDS
- PROJECT AREA (500' BUFFER)

**SPWMC LAND USE (2019)**

- 1290 - MEDIUM DENSITY UNDER CONSTRUCTION
- 1330 - MULTIPLE DWELLING UNITS, LOW RISE
- 1340 - MULTIPLE DWELLING UNITS, HIGH RISE
- 1400 - COMMERCIAL AND SERVICES
- 1411 - SHOPPING CENTERS
- 1460 - OIL AND GAS STORAGE - NOT INDUSTRIAL OR MANUFACTURING
- 1490 - COMMERCIAL AND SERVICES UNDER CONSTRUCTION
- 1800 - RECREATIONAL
- 1820 - GOLF COURSE
- 1900 - OPEN LAND
- 1200 - UPLAND SHRUB AND BRISHLAND
- 4110 - PINE FLA WOODS
- 4300 - PINE WOODS
- 5200 - LAKES
- 6170 - MIXED WETLAND HARDWOODS
- 6210 - CYPRESS
- 6216 - CYPRESS - MIXED HARDWOODS
- 6300 - WETLAND FORESTED MIXED
- 7400 - DISTURBED LAND
- 8140 - ROADS AND HIGHWAYS
- 8310 - ELECTRICAL POWER FACILITIES
- 8320 - ELECTRICAL POWER TRANSMISSION LINES

## **Cultural Resources Appendix**

Contents:

SHPO Concurrence Letter

DRAFT

SHPO consultation is ongoing and resulting correspondence will be attached when available.

DRAFT

## **Natural Resources Appendix**

### Contents:

Coordination regarding Audubon's crested caracara, sand skink and bluetailed mole skink

Coordination regarding Audubon's crested caracara and listed skinks

Wetlands Map

EPA Sole Source Aquifer Concurrence (Section 1424(e) of the Safe Drinking Water Act)

Floodplains Map

Species and Habitat Map

DRAFT



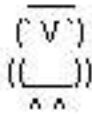

*Note: This email correspondence and any attachments to and from this sender is subject to the Freedom of Information Act (FOIA) and may be disclosed to third parties.*

---

From: Chasez, Heather <[Heather.Chasez@dot.state.fl.us](mailto:Heather.Chasez@dot.state.fl.us)>  
Sent: Monday, November 21, 2022 1:57 PM  
To: Wrublik, John <[john\\_wrublik@fws.gov](mailto:john_wrublik@fws.gov)>; Williams, Zakia <[zakia\\_williams@fws.gov](mailto:zakia_williams@fws.gov)>  
Cc: Rob Myers <[Rob.Myers@metriceng.com](mailto:Rob.Myers@metriceng.com)>  
Subject: RE: [EXTERNAL] SR 535 437174-1 PD&E Technical Consultation

Thank you for the feedback and quick turnaround, John!

*Heather Chasez*  
Environmental Specialist IV  
Project Compliance Coordinator  
FDOT District Five  
719 S. Woodland Blvd.  
DeLand, FL 32720  
Phone: (386) 943-5393

---

From: Wrublik, John <[john\\_wrublik@fws.gov](mailto:john_wrublik@fws.gov)>  
Sent: Monday, November 21, 2022 1:51 PM  
To: Chasez, Heather <[Heather.Chasez@dot.state.fl.us](mailto:Heather.Chasez@dot.state.fl.us)>; Williams, Zakia <[zakia\\_williams@fws.gov](mailto:zakia_williams@fws.gov)>  
Cc: Rob Myers <[Rob.Myers@metriceng.com](mailto:Rob.Myers@metriceng.com)>  
Subject: Re: [EXTERNAL] SR 535 437174-1 PD&E Technical Consultation

**EXTERNAL SENDER:** Use caution with links and attachments.

Heather,

Since the Project appears to be about evenly split between my area of review responsibility (Osceola County) and Zakia's area of review responsibility (Orange County), I will comment on the section of the project in Osceola County only, and Zakia can provide you with comments for the portion of the project in Orange County. Based on my review of the information provided, I find it unlikely that suitable nesting habitat for Audubon's crested caracara and suitable habitat for the sand skink and blue-tailed mole skink would be affected by the section of the project in Osceola County. Therefore, the Service would not request that caracara nest surveys and skink coverboard surveys be conducted within the portion of the project within Osceola County.

Sincerely,

John M. Wrublik  
U.S. Fish and Wildlife Service  
1339 20th Street

Vero Beach, Florida 32960

Office: (772) 469-4282

Fax: (772) 562-4288

email: [John.Wrublik@fws.gov](mailto:John.Wrublik@fws.gov)

*NOTE: This email correspondence and any attachments to and from this sender is subject to the Freedom of Information Act (FOIA) and may be disclosed to third parties.*

---

From: Chasez, Heather <[Heather.Chasez@dot.state.fl.us](mailto:Heather.Chasez@dot.state.fl.us)>

Sent: Monday, November 21, 2022 12:45 PM

To: Williams, Zakia <[zakia\\_williams@fws.gov](mailto:zakia_williams@fws.gov)>; Wrublik, John <[john\\_wrublik@fws.gov](mailto:john_wrublik@fws.gov)>

Cc: Rob Myers <[Rob.Myers@metriceng.com](mailto:Rob.Myers@metriceng.com)>

Subject: [EXTERNAL] SR 535 437174-1 PD&E Technical Consultation

This email has been received from outside of DOI - Use caution before clicking on links, opening attachments, or responding.

Hello Zakia and John,

FDOT is performing a PD&E Study that proposes to widen SR 535 from 4- to 6- lanes between US 192 to north of World Center Drive in Osceola and Orange Counties. We are assessing parcels for potential stormwater ponds and would like to coordinate with you for technical consultation regarding potential survey needs for the Audubon's crested caracara, sand skink, and blue-tailed mole skink. I will FTA to you both a document providing information on the parcels, their existing conditions and historic conditions. Please let me know if you have trouble accessing the document. Due to the observed habitats, site conditions, and parcel histories we are proposing no surveys are necessary for the sand skink, blue-tailed mole skink, or Audubon's crested caracara. Please review and let us know if you concur, or if (and which) surveys would be necessary to satisfy Section 7.

Also, as this project splits the regulatory responsibility, when the NRE is submitted will you both be providing comment/concurrence or is one of you going to take the lead?

Thank you and have a wonderful Thanksgiving.

Cheers,

*Heather Chasez*

Environmental Specialist IV

Project Compliance Coordinator

FDOT District Five

719 S. Woodland Blvd.

DeLand, FL 32720

Phone: (386) 943-5393

Attention: The information contained in this E-mail message is privileged and confidential information intended only for the use of the individual(s) named above. If the reader of this message is not the intended recipient, you are hereby

notified that any dissemination, distribution or copy of this communication is strictly prohibited. If you have received this communication in error, please contact the sender by reply E-mail and destroy all copies of the original message. Thank you.

DRAFT



## Rob Myers

---

**From:** Wrublik, John <john\_wrublik@fws.gov>  
**Sent:** Monday, November 21, 2022 12:51 PM  
**To:** Chasez, Heather; Williams, Zakia  
**Cc:** Rob Myers  
**Subject:** Re: [EXTERNAL] SR 535 437174-1 PD&E Technical Consultation

**CAUTION: EXTERNAL EMAIL - DO NOT click links unless you recognize the sender and know it is safe.**

Heather,

Since the Project appears to be about evenly split between my area of review responsibility (Osceola County) and Zakia's area of review responsibility (Orange County), I will comment on the section of the project in Osceola County only, and Zakia can provide you with comments for the portion of the project in Orange County. Based on my review of the information provided, I find it unlikely that suitable nesting habitat for Audubon's crested caracara and suitable habitat for the sand skink and blue-tailed mole skink would be affected by the section of the project in Osceola County. Therefore, the Service would not request that caracara nest surveys and skink coverboard surveys be conducted within the portion of the project within Osceola County.

Sincerely,

John M. Wrublik  
U.S. Fish and Wildlife Service  
1339 20th Street  
Vero Beach, Florida 32960  
Office: (772) 469-4282  
Fax: (772) 562-4288  
email: [John.Wrublik@fws.gov](mailto:John.Wrublik@fws.gov)

*NOTE: This email correspondence and any attachments to and from this sender is subject to the Freedom of Information Act (FOIA) and may be disclosed to third parties.*

---

**From:** Chasez, Heather <Heather.Chasez@dot.state.fl.us>  
**Sent:** Monday, November 21, 2022 12:45 PM  
**To:** Williams, Zakia <zakia\_williams@fws.gov>; Wrublik, John <john\_wrublik@fws.gov>  
**Cc:** Rob Myers <Rob.Myers@metriceng.com>  
**Subject:** [EXTERNAL] SR 535 437174-1 PD&E Technical Consultation

This email has been received from outside of DOI - Use caution before clicking on links, opening attachments, or responding.

Hello Zakia and John,

FDOT is performing a PD&E Study that proposes to widen SR 535 from 4- to 6- lanes between US 192 to north of World Center Drive in Osceola and Orange Counties. We are assessing parcels for potential stormwater ponds and would like to

coordinate with you for technical consultation regarding potential survey needs for the Audubon's crested caracara, sand skink, and blue-tailed mole skink. I will FTA to you both a document providing information on the parcels, their existing conditions and historic conditions. Please let me know if you have trouble accessing the document. Due to the observed habitats, site conditions, and parcel histories we are proposing no surveys are necessary for the sand skink, blue-tailed mole skink, or Audubon's crested caracara. Please review and let us know if you concur, or if (and which) surveys would be necessary to satisfy Section 7.

Also, as this project splits the regulatory responsibility, when the NRE is submitted will you both be providing comment/concurrence or is one of you going to take the lead?

Thank you and have a wonderful Thanksgiving.

Cheers,

*Heather Chasez*  
Environmental Specialist IV  
Project Compliance Coordinator  
FDOT District Five  
719 S. Woodland Blvd.  
DeLand, FL 32720  
Phone: (386) 943-5393

Attention: The information contained in this E-mail message is privileged and confidential information intended only for the use of the individual(s) named above. If the reader of this message is not the intended recipient, you are hereby notified that any dissemination, distribution or copy of this communication is strictly prohibited. If you have received this communication in error, please contact the sender by reply E-mail and destroy all copies of the original message. Thank you.



**Legend**

- PROJECT CORRIDOR
  - PROPOSED PONDS
  - PROJECT AREA (500' BUFFER)
  - USFWS NWI (2023)
  - FRESHWATER EMERGENT WETLAND
  - FRESHWATER FORESTED/SHRUB WETLAND
  - FRESHWATER POND
  - RIVERINE
- Type 2 Geographical Exclusion*





## Sole Source Aquifers for Drinking Water

CONTACT US <<https://epa.gov/dwssa/forms/contact-us-about-sole-source-aquifers-drinking-water>>

# EPA Region 4 Sole Source Aquifer Project Review Form - Section B: Determination of Potential Project Impacts to the Sole Source Aquifer

Welcome to the Environmental Protection Agency (EPA) Region 4's Sole Source Aquifer (SSA) project review form. The EPA SSA Protection Program is authorized by section 1424(e) of the Safe Drinking Water Act of 1974 (42 U.S.C. 201, 300 et. Seq., and 21 U.S.C. 349). Under the SSA Protection Program, EPA reviews proposed projects that will both: 1) be located within the SSA project review area and; 2) receive federal financial assistance. The review area may include the area overlying the SSA, its recharge zone, and source areas of streams that flow into the SSA's recharge zone. The EPA's review is intended to determine any possible contamination to the SSA from submitted projects. Your accurate submission of information will help us determine any possible contamination.

**Please complete this form in its entirety and as well as the two-part submission process. Keep the email received at the end of submission process for your records. This email will serve as the official record of the decision and may be required by the federal agency funding your project. Thank you.**

Date: March 4, 2024

Project Name: SR 535 PD&E Study

Sole Source Aquifer Name: Biscayne Aquifer (Florida)

Dear David Graeber:

The U.S. Environmental Protection Agency, Region 4, received your request to review the above referenced project to determine its effects on a Sole Source Aquifer (SSA). Pursuant to Section 1424(e) of the Safe Drinking Water Act (Public Law 93-523, 42 U.S.C. § 300 et. seq), no commitment for federal financial

assistance (through a grant, contract, loan guarantee, or otherwise) may be entered into for any project which the EPA determines may contaminate a SSA through a recharge zone so as to create a significant hazard to public health.

The project lies inside the designated boundaries of the SSA listed above, but based on the information provided, **is not expected to cause a significant impact to the Aquifer or its recharge zone**. However, please be advised that this letter is not a permit, whether for the injection of fluids under the SDWA or for any other activity, nor does it constitute a waiver, suspension, or modification of any applicable federal, state, or local laws. All applicable laws, regulations, permits, ordinances, planning designs, construction codes, operation, maintenance, and engineering requirements must therefore still be satisfied and complied with. In particular, EPA Region 4 highlights the following

- All debris from the demolition of existing structures must be properly contained and removed from the project site prior to construction of any new structures.
- All county floodplain management plans and public notification processes must be followed.
- Any applicable contaminant mitigation recommendations outlined by federal and state agency reviews must be complied with.
- All best management practices for erosion and sedimentation control must be followed.
- State and local environmental offices must be contacted to address proper drainage and storm water designs, and to obtain a copy of any local Wellhead Protection Plans.

Please note that the determination that this project will not contaminate a SSA through a recharge zone so as to create a significant hazard to public health is based on the information you have provided to the EPA and that this determination has been made only in regard to the EPA's authority under Section 1424(e) of the Safe Drinking Water Act (Public Law 93-523 42 U.S.C. § 300 et. seq). This determination may no longer be valid if there are any changes to the project that would affect any of the information you have provided to the EPA, and you must notify the EPA Region 4 office as soon as you become aware of such changes.

Thank you for your concern with the environmental impacts of this project. If you have any questions, please contact R4-SSA@epa.gov, Manuel E. López Sánchez at 404-562-8259 or Mr. Larry Cole at 404-562-9474.

Sincerely,

Sole Source Aquifer Team – EPA Region 4

[< Previous Page](#)      [Next Page >](#)

---

[SSA Home <https://www.epa.gov/dwssa>](https://www.epa.gov/dwssa)

---

[Basic Information <https://www.epa.gov/dwssa/overview-drinking-water-sole-source-aquifer-program#what\\_is\\_ssa>](https://www.epa.gov/dwssa/overview-drinking-water-sole-source-aquifer-program#what_is_ssa)

---

[Guidance on SSA Designation <https://www.epa.gov/dwssa/guidance-petitioning-sole-source-aquifer-ssa-designation>](https://www.epa.gov/dwssa/guidance-petitioning-sole-source-aquifer-ssa-designation)

Contact Us <<https://epa.gov/dwssa/forms/contact-us-about-sole-source-aquifers-drinking-water>> to ask a question, provide feedback, or report a problem.

LAST UPDATED ON FEBRUARY 12, 2024



## Discover.

### Accessibility Statement

<<https://epa.gov/accessibility/epa-accessibility-statement>>

### Budget & Performance

<<https://epa.gov/planandbudget>>

### Contracting

<<https://epa.gov/contracts>>

### EPA www Web Snapshot

<<https://epa.gov/utilities/wwwepa.gov-snapshots>>

### Grants

<<https://epa.gov/grants>>

### No FEAR Act Data

<<https://epa.gov/ocr/whistleblower-protections-epa-and-how-they-relate-non-disclosure-agreements-signed-epa>>

### Plain Writing

<<https://epa.gov/web-policies-and-procedures/plain-writing>>

### Privacy

<<https://epa.gov/privacy>>

## Connect.

Data <<https://epa.gov/data>>

### Inspector General

<<https://www.epaig.gov/>>

Jobs <<https://epa.gov/careers>>

### Newsroom

<<https://epa.gov/newsroom>>

### Regulations.gov

<<https://www.regulations.gov/>>

### Subscribe

<<https://epa.gov/newsroom/email-subscriptions-epa-news-releases>>

### USA.gov

<<https://www.usa.gov/>>

### White House

<<https://www.whitehouse.gov/>>

## Ask.

### Contact EPA

<<https://epa.gov/home/forms/contact-epa>>

### EPA Disclaimers

<<https://epa.gov/web-policies-and-procedures/epa-disclaimers>>

### Hotlines

<<https://epa.gov/aboutepa/epa-hotlines>>

### FOIA Requests

<<https://epa.gov/foia>>

### Frequent Questions

<<https://epa.gov/home/frequent-questions-specific-epa-programst opics>>

## Follow.



# Privacy and Security Notice

5 VINELAND RD FROM US 192 TO NORTH OF WORLD CENTER DR // 437174-2-22-01





<<https://epa.gov/privacy/privacy-and-security-notice>>

DRAFT





**Legend**

-  PROJECT AREA (500' BUFFER)
- FEMA FLOOD ZONE TYPE (2022)**
-  A
-  AE
-  X
- Type 2 Categorical Exclusion*

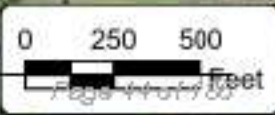



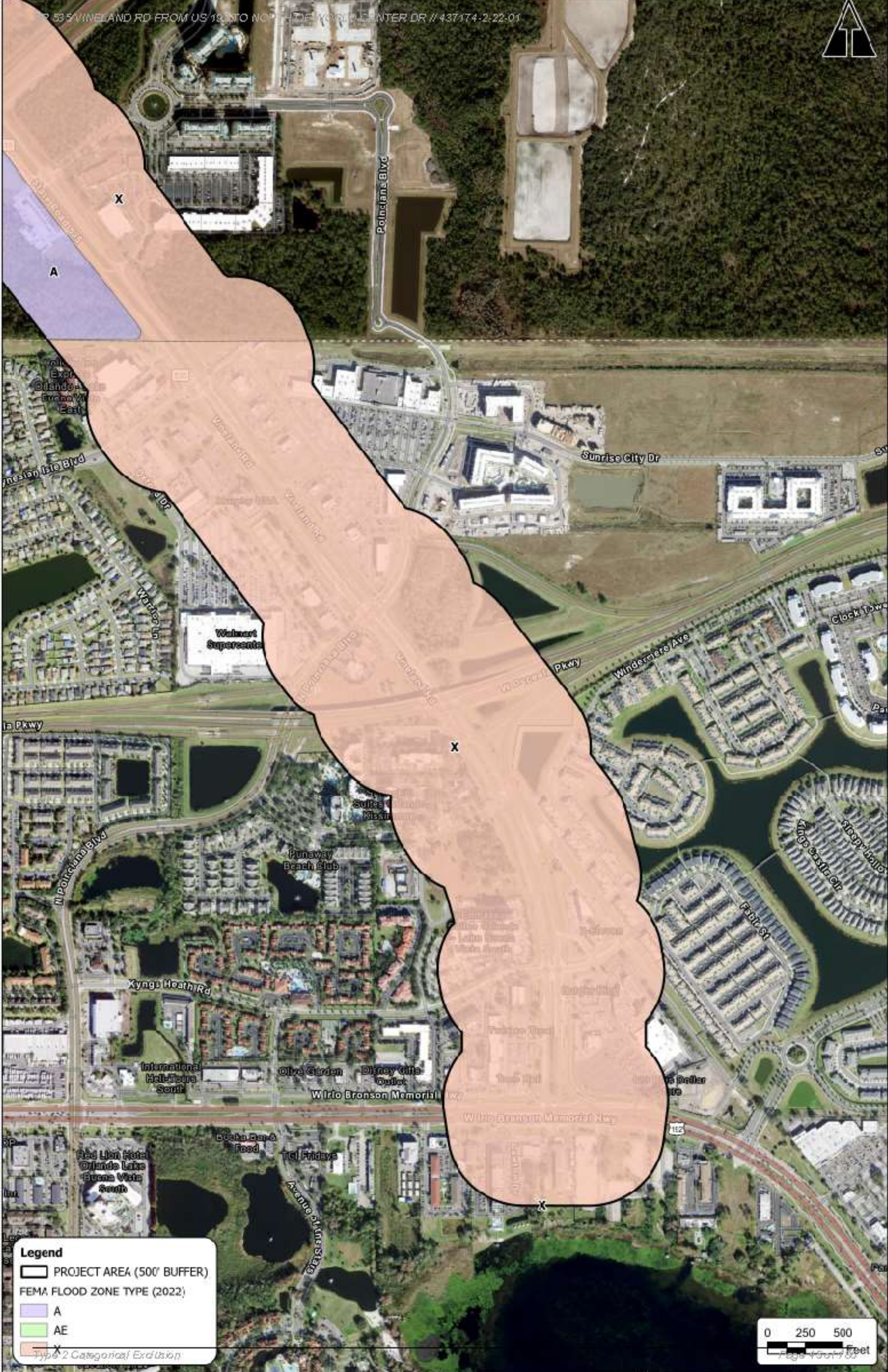

**Legend**

- PROJECT AREA (500' BUFFER)
- FEMA FLOOD ZONE TYPE (2022)**
- A
- AE
- X  
Type 2 Categorical Exclusion

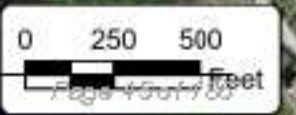



**Legend**

- PROJECT CORRIDOR
- PROPOSED PONDS
- NUISANCE BEAR CALLS (FWC 2021)
- POTENTIAL CARACARA HABITAT
- SAND SKINK POTENTIAL HABITAT
- ORANGE COUNTY EASEMENTS
- SEWING CONSERVATION EASEMENTS



## **Physical Resources Appendix**

### Contents:

Potential Contamination Site Map

Draft Utilities Assessment Package

DRAFT

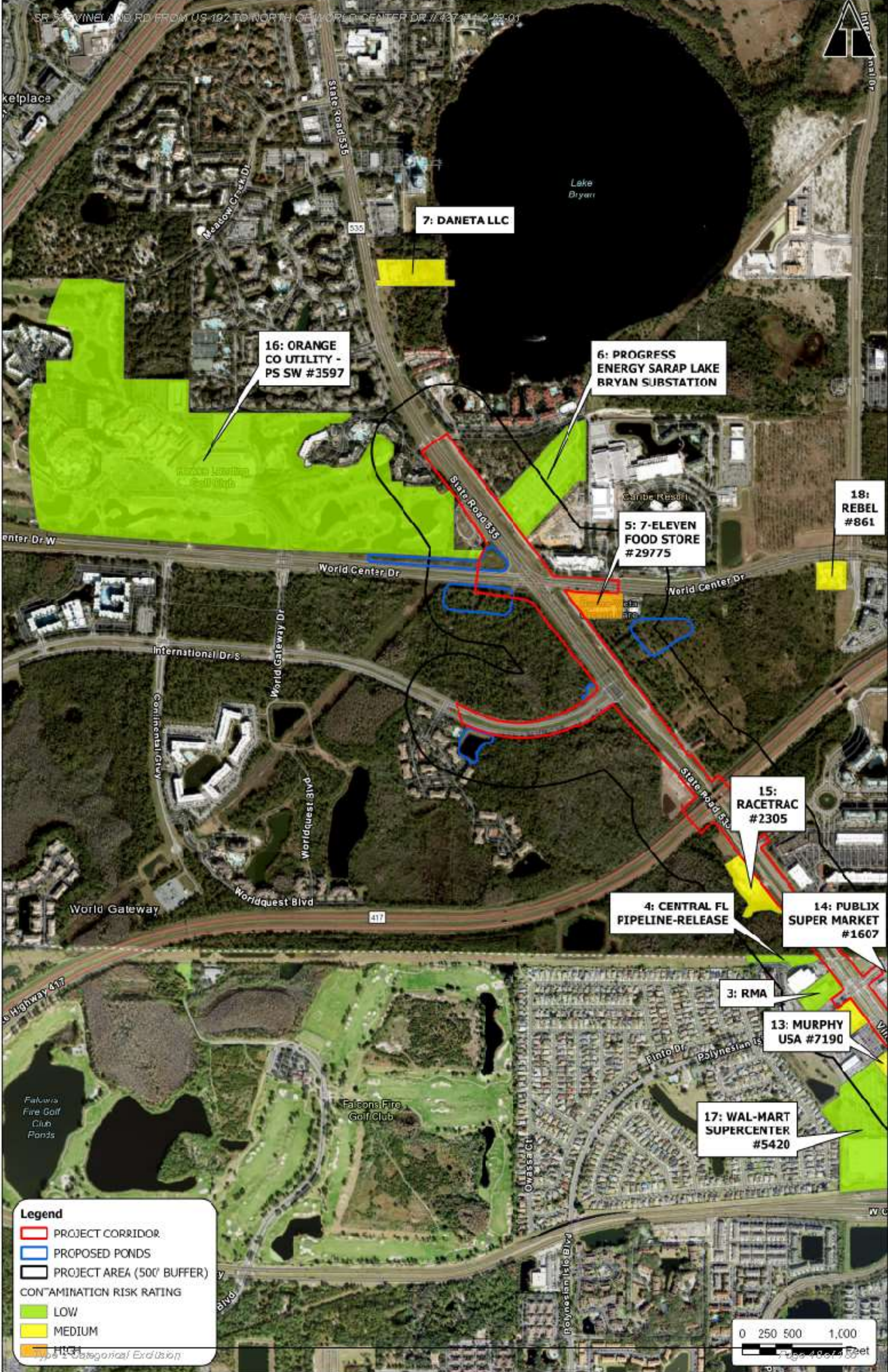

**Legend**

- PROJECT CORRIDOR
- PROPOSED PONDS
- PROJECT AREA (500' BUFFER)

**CONTAMINATION RISK RATING**

- LOW
- MEDIUM
- HIGH

*Category Exclusion*





**Legend**

- PROJECT CORRIDOR
- PROPOSED PONDS
- PROJECT AREA (500' BUFFER)

**CONTAMINATION RISK RATING**

- LOW
- MEDIUM
- HIGH

*Category Exclusion*



# **SR 535 PD&E Study Utility Assessment Package**

From US 192 to North of World Center Drive (SR 536)  
Orange and Osceola Counties, Florida

Contract CA770  
FM Number: 437174-2

**FDOT**  
District Five

**Author**  
Metric Engineering, Inc.  
CA #2294

**Date of Publication**  
November 2023



## TABLE OF CONTENTS

<b><u>Section</u></b>	<b><u>Page No.</u></b>
<b>1.0 Introduction</b> .....	3
1.1 Project Description.....	3
1.2 Purpose and Need.....	4
1.3 Description of Preferred Alternative.....	5
<b>2.0 Existing Utilities</b> .....	10
2.1 Utility Owners.....	10
2.2 Description of Existing Utilities.....	11
<b>3.0 Cost Estimates</b> .....	16
<b>4.0 Mitigation Recommendations</b> .....	22

## LIST OF FIGURES

<b><u>Figure No.</u></b>	<b><u>Page No.</u></b>
1-1 – Project Location.....	4
1-2 – Preferred Typical Section.....	5
1-3 – SR 535 and Poinciana Blvd Signalized Intersection Alternative .....	6
1-4 – SR 535 and Polynesian Blvd Partial Median U-Turn Alternative .....	7
1-5 – SR 535 and International Drive Partial Displaced Left Turn Alternative.....	8
1-6 – SR 535 and SR 536/World Center Dr Partial Displaced Left Turn Alternative....	9

## LIST OF TABLES

<b><u>Table No.</u></b>	<b><u>Page No.</u></b>
2-1 – Existing Utilities.....	10
2-2 – Estimated Utility Relocation Costs.....	16

## APPENDIX

Utility Responses

## 1.0 Introduction

### 1.1 Project Description

The Florida Department of Transportation (FDOT) is planning to provide roadway improvements along a 2.2 mile segment of State Road 535 (SR 535), a four-lane divided minor arterial facility located within unincorporated Osceola and Orange Counties in central Florida. SR 535 is known as Vineland Road in Osceola County and Kissimmee-Vineland Road in Orange County. The proposed improvements are needed to address serious existing and projected capacity and safety deficiencies prevalent within the study corridor.

SR 535 begins at the US 192 intersection in Kissimmee and extends generally in a northwest direction ending at the I-4 interchange in Lake Buena Vista. The project limits extend from the US 192 intersection to just north of the SR 536 intersection. It should be noted that the northernmost SR 535 segment from SR 536 to just south of I-4 was originally intended to also be widened but due to policy constraints from local jurisdictions, it was removed from consideration for this study.

**Figure 1-1** depicts the project vicinity.

#### Principal crossing/intersecting roadway facilities:

As shown on **Figure 1-1**, there are four principal roadway facilities crossing or intersecting SR 535 within the project limits. A short description follows: 1) US 192 (W. Irlo Bronson Memorial Highway) US 192 is a 75 mile long four-to-six lane east-west divided facility extending from Four Corners in Lake County in the west to Indialantic in Brevard County in the east. Within the project vicinity, US 192 serves a significant proportion of tourist related traffic associated with Walt Disney World and Epcot Center, located north and west of the project limits. 2) Osceola Parkway (CR 522) provides a tolled alternate to US 192 between Walt Disney World and Kissimmee on the east. Within the project confines, Osceola Parkway features a modified split diamond interchange providing access to and from the west at Poinciana Boulevard (just west of the SR 535 intersection) and access to and from the east via SR 535 (on-ramp) and Poinciana Boulevard (off-ramp) just east of the SR 535 intersection. 3) SR 417 (Central Florida Greene Way) is a tolled limited-access facility owned by CFX and the Turnpike providing an eastern beltway around the city of Orlando. SR 417 overpasses SR 535 but does not provide any connections to it. 4) World Center Drive (SR 536) is an east-west 6-lane facility extending from an I-4 interchange near the Epcot theme park on the west to an interchange with SR 417 to the east.



Figure 1-1 Project Location



## 1.2 Purpose & Need

### 1.2.1 Purpose

The purpose of this study is to generate and evaluate alternate solutions to provide relief to the existing and projected congestion and operational conditions. These conditions coupled with the existing lack of effective corridor multimodal features are a major cause of serious safety issues for all facility users.

## 1.2.2 Need

The overall study was initiated with a detailed comprehensive analysis of existing/projected substandard conditions. In general terms, some of the most critical potential needs include Transportation Demand and Multimodalism.

## 1.3 Description of Preferred Alternative

### Preferred Typical Section:

After a comprehensive alternative generation and evaluation process, one (1) alternative was selected as being the most effective option throughout the project corridor (see **Figure 1-2**). The preferred typical section consists of total reconstruction with the widening of the additional lane towards the median. This inside widening helps minimize potential impacts to the Florida Gas Transmission Line and at the various innovative intersections. The following information is a brief description of the preferred typical section. The typical section consists of three (3) 11-foot travel lanes in each direction with a 14-foot shared use path on the west side and a 12-foot sidewalk on the east side with a right-of-way varying between 200-feet to 224-feet.

**Figure 1.2 Preferred Typical Section**



### Innovative Intersections

Alternative intersection evaluations are governed by the Intersection Control Evaluation (ICE) Process. A summary of the following innovative intersection results are provided below:

#### *SR 535 and Poinciana Boulevard – Signalized Intersection Alternative*

The SR 535 and Poinciana Boulevard traffic signal concept (see **Figure 1-3**) involves the installation of an additional lane along SR 535 for northbound and southbound movements and provision of triple eastbound left turn lanes.

**Figure 1-3 SR 535 and Poinciana Blvd Signalized Intersection Alternative**



### *SR 535 and Polynesian Boulevard– Partial Median U-Turn*

The SR 535 and Polynesian Isle Boulevard Partial Median U-Turn concept (see **Figure 1-4**) involves the removal of northbound and southbound direct left turn movements on SR 535 and the addition of U-turn storage bays at the existing median openings located just north and south of the intersection.

**Figure 1-4 SR 535 and Polynesian Isle Blvd Partial Median U-Turn Alternative**



### *SR 535 and International Drive Boulevard– Partial Displaced Left Turn (East-West) Alternative*

The SR 535 and International Drive Partial Displaced Left Turn concept (see **Figure 1-5**) involves the removal of direct eastbound and westbound left turns on International Drive with the displaced left turns installed on both legs of this minor street. The northbound and southbound left turn movements for the major street on SR 535 continue to take place at the main intersection.

**Figure 1-5 SR535 and International Drive Partial Displaced Left Turn Alternative**



*SR 535 and SR 536/World Center Drive - Partial Displaced Left Turn Alternative*

The SR 535 and SR 536/World Center Drive Partial Displaced Left Turn concept (see **Figure 1-6**) involves the removal and replacement of direct northbound and southbound left turns on SR 535 with the displaced left turns installed on both legs of SR 535 (major street). The eastbound and westbound left turn movements for the minor street on SR 536/World Center Drive continue to take place at the main intersection.

**Figure 1-6 SR 535 and SR 536 World Center Dr Partial Displaced Left Turn Alternative**



## 2.0 Existing Utilities

### 2.1 Utility Owners

A list of existing utility companies within the project limits was obtained from Sunshine 811. They are listed in **Table 2-1** along with their respective contact information. Preliminary utility coordination with the Utility Agency/Owners (UAO) was initiated through written communication. The contact informed the UAO of the PD&E study and requested that they provide documentation showing existing and proposed facilities within the limits of the project. They were also requested to submit any general concerns and/or comments that would be useful in the FDOT's evaluation process. Utility companies have responded with as-builts, marked plans, GIS system maps or a letter indicating they have no facilities in the area.

Utility Agency / Owner	Facility Type	Contact Person	Phone	Email
AT&T Distribution	Communications	Alan Reynolds	(407) 351-8180	<a href="mailto:ar298@att.com">ar298@att.com</a>
Charter Communications	Communications	Jonathan McCreary	(407) 467-6147	<a href="mailto:jonathan.mcCreary@charter.com">jonathan.mcCreary@charter.com</a>
Comcast	Communications	Cesar Rivera	(407) 312-5944	<a href="mailto:cesar.rivera@comcast.com">cesar.rivera@comcast.com</a>
Duke Energy	Electric	Tomas Macias	(407) 939-6619	<a href="mailto:tomas.macias@duke-energy.com">tomas.macias@duke-energy.com</a>
Florida Gas Transmission	Gas	Joseph Sanchez	(407) 839-7171	<a href="mailto:joseph.sanchez@floridagas.com">joseph.sanchez@floridagas.com</a>
Kinder-Morgan (Central Florida Pipeline, LLC)	Fuel	Mark Clark	(727) 271-0024	<a href="mailto:mark.clark@kindermorgan.com">mark.clark@kindermorgan.com</a>
Kissimmee Utility Authority	Electric	Carlos Galindez	(407) 939-7777 x4153	<a href="mailto:cgalindez@kua.com">cgalindez@kua.com</a>
Lumen (Centurylink)	Communications	Bill McCloud	(850) 599-1444	<a href="mailto:william.mccloud@lumen.com">william.mccloud@lumen.com</a>
Orange County Utilities	Water/Sewer	Christina M. Crosby	(407) 254-9706	<a href="mailto:christina.crosby@ocfl.net">christina.crosby@ocfl.net</a>
Osceola County	Irrigation	Juan Diaz	(407) 449-0761	<a href="mailto:juan.diaz@osceolautilities.com">juan.diaz@osceolautilities.com</a>
Orlando Utilities Commission	Electric	Robert Scheuerle	(407) 434-2107	<a href="mailto:rscheuerle@ouc.com">rscheuerle@ouc.com</a>
Summit Broadband	Communications	Michelle Daniel	(407) 320-7468	<a href="mailto:mdaniel@summit-broadband.com">mdaniel@summit-broadband.com</a>
TECO People's Gas Systems	Gas	Shawn Winsor	(407) 420-6663	<a href="mailto:swinsor@teco-energy.com">swinsor@teco-energy.com</a>
TOHO Water Authority	Water/Sewer	Calvin Carrero	(407) 944-5044	<a href="mailto:ccarrero@tohowater.com">ccarrero@tohowater.com</a>
Unifi Fiber	Communications	James Mosley	(251) 654-8216	<a href="mailto:james.mosley@unifi.com">james.mosley@unifi.com</a>
Verizon / MC	Communications	Timothy Cole	(407) 506-8635	<a href="mailto:timothy.cole@verizon.com">timothy.cole@verizon.com</a>

## 2.2 Description of Existing Utilities

### AT&T Distribution owns the following facilities within the project's study limits:

- 144-count fiber optic cable (FOC) commencing at the south project limits near US-192 along the west R/W of SR-535.
- 24-count FOC along the north R/W of Kyngs Heath Rd. west of SR-535.
- 144-count FOC along the east R/W of SR-535 north of Kyngs Heath Rd.
- 144-count FOC along the south R/W of Osceola Pkwy.
- 48-count FOC along the east R/W of SR-535 extending north of Poinciana Blvd.
- 48-count and 60-count FOC along the east R/W of SR-535 north of International Dr.
- 60-count FOC along north R/W of International Drive crossing SR-535.
- 216-count FOC along the east R/W of SR-535 between International Dr. and SR-536 (World Center Dr.) and extending east along the north R/W of SR-536.
- 48-count FOC west of SR-535 along the north R/W of SR-536.
- 96-count FOC along the east R/W of SR-535 north of SR-536.
- Various cabinets, handholes, manholes, related utility appurtenances, and joint-use attachments to existing utility poles.

### Charter Communications owns the following facilities within the project's study limits:

- Aerial communications cable attached to utility poles along the east R/W of SR-535 south of Poinciana Blvd
- Aerial communications cable attached to utility poles along the east R/W of SR-535 north of Poinciana Blvd with concurrent underground facilities located within 1.5' to 2' conduit.
- Various handholes and related utility appurtenances.

### Comcast owns the following facilities within the project's study limits:

- Underground facilities along the west R/W of SR-535 from Polynesian Isle Blvd. to north of SR-417.
- Underground facilities along the east R/W of SR-535 from north of SR-417 to SR-536.
- Underground facilities along the south R/W of SR-536 east of SR-535.





**Duke Energy** owns the following facilities within the project's study limits:

- 7.2/12.47 kV overhead electric (OE) distribution lines and poles along the west R/W of SR-535 between Polynesian Isle Blvd. to International Dr.
- OE underbuilt distribution (7.2/12.47 kV) and transmission pole line along the east R/W of SR-535 from Osceola County line to north of SR-536.
- 7.2/12.47 kV buried electric (BE) distribution along the south R/W of International Dr. west of SR-535.
- 7.2-12.47 kV BE extending from the Duke Energy substation located on the east side of SR-535 north of SR-536 crossing the SR-535/536 intersection and continuing west along the south R/W of SR-536
- OE underbuilt distribution (7.2/12.47 kV) and transmission lines crossing SR-535 north of SR-536 extending from the Duke Energy substation.
- BE distribution along the west R/W of SR-535 north of SR-536.
- Various distribution-type and transmission-type poles, handholes, switch cabinets, pole-mounted and pad-mounted transformers, pole risers, down guys and other related utility appurtenances.

**Florida Gas Transmission Co.** owns the following facilities within the project's study limits:

- 18" steel pipeline crossing SR-535 along the north R/W of Osceola Pkwy.
- FGT-Reedy Creek take-off valve and regulator station located east of SR-535 along the north R/W of Osceola Pkwy.
- 6.625" steel pipeline along the east R/W of SR-535 extending between the FGT-Reedy Creek take-off valve/regulator station and the FGT-TECO People Gas Systems Orlando Meter Station located north of SR-536 east of SR-535 (Orlando Southwest Measurement Station) within an FGT-owned easement.

**Kinder Morgan/Central Florida Pipeline, LLC** owns the following facilities within the project's study limits:

- 16" petroleum fuel pipeline crossing SR-535 at the Osceola County line, generally within an existing OUC transmission corridor located east and west of SR-535.



**Kissimmee Utility Authority** owns the following facilities within the project's study limits:

- 25kV BE crossing SR-535 along the south R/W of Kyngs Heath Rd.
- OE distribution line along the west R/W of SR-535 from north of Kyngs Heath Rd. to Osceola Pkwy.
- OE transmission line along the east R/W of SR-535 from south of Osceola Pkwy. to north of Osceola Pkwy.
- OE transmission line with underbuilt distribution along the east R/W of SR-535 from north of Osceola Pkwy. to Polynesian Isle Blvd.
- Various distribution-type and transmission-type poles, handholes, switch cabinets, pole-mounted and pad-mounted transformers, pole risers, down guys and other related utility appurtenances.

**Lumen (Centurylink)** owns the following facilities within the project's study limits:

- Local fiber/underground (UG) copper along the east R/W of SR-535 south of Kyngs Heath Rd.
- Local fiber/UG copper along the east R/W of SR-535 from north of Calypso Cay Way to Osceola County line.
- Local fiber/UG copper along west R/W of SR-535 from north of Osceola County line to SR-536. and continuing west along the south R/W of SR-536.
- Local fiber/UG copper along the east R/W of SR-535 continuing to the north project limits.
- Metro optical ground wire affixed to Duke Energy Transmission poles crossing SR-535 north of SR-536 and along the east R/W of SR-535 north of SR-536.
- Various handholes and related utility appurtenances.

**Orange County Utilities** owns the following facilities within the project's study limits:

- 4" ductile iron pipe (DIP) force main (FM) along the west R/W of SR-535 from south of SR-417 to SR-536 and continuing west along the south R/W of SR-536.
- 12' polyvinyl chloride pipe (PVC) FM along the west R/W of SR-535 north of SR-536.
- 20" DIP FM crossing SR-535 north of SR-536 within a 36" steel casing.
- 10" PVC FM along the east R/W of SR-535 from south of SR-417 to north of SR-536 with a crossing south of SR-417.
- 20" DIP FM along the north R/W of SR-536 east of SR-535.



- 8" PVC watermain (WM) along the west R/W of SR-535 from Osceola County line and crossing SR-535 within a 30" steel casing south of SR-417.
- 16" DIP WM along the east R/W of SR-535 from south of SR-417 to SR-536.
- 16" high density polyethylene (HDPE) WM pipe crossing SR-535 north of SR-417.
- 12" PVC WM along the south R/W of International Dr. crossing SR-535 within a 30" steel casing and connecting to the 16" DIP WM along the east R/W of SR-535.
- 24" DIP WM along the east R/W of SR-535 north of SR-536 within a casing across SR-536 and connecting to the 24" DIP WM along the south R/W of SR-536 east of SR-535.
- 4" PVC Reclaimed WM along International Dr. west of SR-535.
- 12" PVC Reclaimed WM along west R/W of SR-535 north of SR-536.
- 12" PVC Reclaimed WM within a 24" steel casing crossing SR-535 north of SR-536 and connecting to an existing 24" DIP Reclaimed WM along the east R/W of SR-535 continuing east long the north R/W of SR-536.
- 6" PVC Reclaimed WM along the east R/W of SR-535 connecting to an existing 12" PVC Reclaimed WM along SR-536 east of SR-535.

**Orlando Utilities Commission** owns the following facilities within the project's study limits:

- OE transmission lines crossing SR-535 along the Osceola County line north of Polynesian Isle Blvd. within an existing easement corridor located east and west of the SR-535 R/W.

**Osceola County** owns the following facilities within the project's study limits:

- Irrigation lines along the SR-535 east and west R/W and along the median between US-192 and SR-417.

**Summit Broadband** owns the following facilities within the project's study limits:

- 24-count fiber in (3) 1.25" HDPE conduit crossing SR-55 along the north R/W of Kyngs Heath Rd.
- 288-count fiber in (3) 1.25" HDPE conduit along the west R/W of SR-535 from Osceola Pkwy. to Poinciana Blvd.
- 144-count and 288-count aerial fiber along the east R/W of SR-535 from south of Poinciana Blvd. to south of SR-417.
- 144-count and 288-count aerial fiber along the east R/W of SR-535 from north of SR-417 to north of SR-536.

**TECO Peoples Gas Systems** owns the following facilities within the project's study limits:

- 4" coated steel (CS) gas main (GM) along the east R/W of SR-535 between Calypso Way and south of SR-417.
- 4" CS GM along the north R/W of US-192 crossing SR-535.
- 4" CS GM crossing SR-535 at Kyngs Heath Rd.
- 4" CS GM crossing SR-535 at Calypso Cay Way.
- 4" CS GM crossing SR-535 at Poinciana Blvd.
- 2" CS GM crossing SR-535 south of Polynesian Isle Blvd.
- 6" CS GM crossing SR-535 at International Dr.
- 6" CS GM along the east R/W of SR-535 from south of SR-417 to north of SR-536.
- 6" CS GM crossing SR-535 north of SR-536.
- 6" CS GM east along SR-536 connecting to the 6" CS GM along SR-535.

**Toho Water Authority** owns the following facilities within the project's study limits:

- 8" WM, valves, and appurtenances along the south R/W of US-192.
- 10" Gravity Sewer Main, manholes, and appurtenances.
- 12" Gravity Sewer Main and manholes across SR-535 at Kyngs Heath Rd.
- WM (unspecified diameter) across SR-535 at Kyngs Heath Rd.
- 10" WM along the west R/W of SR-535 from Kyngs Heath Rd. to south of Osceola Parkway.
- 12" FM crossing SR-535 south of Osceola Parkway and extending across Osceola Parkway to an existing lift station along N. Poinciana Blvd. west of SR-535.
- A 16" reclaimed WM along the north side of Osceola Parkway crossing SR-535.
- 24" WM along the north side of Osceola Parkway crossing SR-535.
- 6" WM along the west R/W of SR-535 from Poinciana Blvd. to the Osceola County line north of Polynesian Isle Blvd.
- 10" WM crossing SR-535 at Interior Street (south of Polynesian Isle Blvd.).
- 6" WM extending west along the south R/W of Polynesian Isle Blvd. from SR-535.
- 8" Gravity Sewer Main and manholes along the north and south R/W of Polynesian Isle Blvd. west of SR-535.

**Uniti Fiber** owns the following facilities within the project's study limits:

- (3) 1.25' ducts with 3/4" cable along the east R/W of SR-535 north of SR-536 and extending from the existing Duke Energy substation.

**Verizon/MCI** owns the following facilities within the project's study limits:

- Fiber optic cable along the SR-535 project limits.

### 3.0 Estimated Utility Relocation Costs

**Table 2-2 Estimate Utility Relocation Costs**

UAO	ITEMIZED COST	ESTIMATED RELOCATION COST
AT&T Distribution	<i>see breakout of items below</i>	\$ 675,000.00
Charter Communications	<i>see breakout of items below</i>	\$ 252,500.00
Comcast	<i>see breakout of items below</i>	\$ 144,500.00
Duke Energy	<i>see breakout of items below</i>	\$ 2,320,000.00
Florida Gas Transmission	<i>see breakout of items below</i>	\$ -
Kinder-Morgan (Central FL Pipeline)	<i>see breakout of items below</i>	\$ -
Kissimmee Utility Authority	<i>see breakout of items below</i>	\$ 1,090,000.00
Lumen Technologies	<i>see breakout of items below</i>	\$ 195,500.00
Orange County	<i>see breakout of items below</i>	\$ 1,170,000.00
Osceola County	<i>see breakout of items below</i>	\$ -
Orlando Utilities Commission	<i>see breakout of items below</i>	\$ -
Summit Broadband	<i>see breakout of items below</i>	\$ 141,000.00
TECO Peoples Gas	<i>see breakout of items below</i>	\$ 654,000.00
TOHO Water Authority	<i>see breakout of items below</i>	\$ 275,500.00
Uniti Fiber	<i>see breakout of items below</i>	\$ -
Verizon/MCI	<i>see breakout of items below</i>	\$ 110,000.00
<b>TOTAL:</b>		<b>\$ 7,028,000.00</b>



AT&T DISTRIBUTION					
DESCRIPTION	GENERAL LOCATION	TOTAL LENGTH (LF)	CONFLICT LENGTH (LF)	UNIT COST (\$)	TOTAL (\$)
24-ct FOC (in 4" duct)	North R/W of Kyns Heath Rd west of SR-535	380	300	\$ 125.00	\$ 37,500.00
48-ct FOC (in 4" duct)	Along north R/W Poinciana Blvd to east R/W SR-535	900	300	\$ 125.00	\$ 37,500.00
48-ct FOC (in 4" duct)	Along east R/W SR-535 from Poinciana Blvd to SR-536	6900	2400	\$ 125.00	\$ 300,000.00
60-ct FOC (in 4" duct)	Along north R/W International Dr and east R/W SR-535 to SR-536	1900	1400	\$ 125.00	\$ 175,000.00
216-ct FOC (in 4" duct)	Along east R/W SR-535 from International Dr to SR-536 and east of SR-535 along north R/W SR-536	2100	1000	\$ 125.00	\$ 125,000.00
<b>ESTIMATED RELOCATION COST:</b>					<b>\$ 675,000.00</b>
CHARTER COMMUNICATIONS					
DESCRIPTION	GENERAL LOCATION	TOTAL LENGTH (LF)	CONFLICT LENGTH (LF)	UNIT COST (\$)	TOTAL (\$)
Aerial Cable	Along east R/W SR-535 from from US-192 to Poinciana Blvd	3700	1000	\$ 50.00	\$ 50,000.00
Aerial Cable	Along east R/W SR-535 from from Poinciana Blvd to SR-536	7000	1500	\$ 50.00	\$ 75,000.00
2" Duct	Along east R/W SR-535 from from Poinciana Blvd to SR-536	7000	1500	\$ 85.00	\$ 127,500.00
<b>ESTIMATED RELOCATION COST:</b>					<b>\$ 252,500.00</b>



COMCAST CABLE					
DESCRIPTION	GENERAL LOCATION	TOTAL LENGTH (LF)	CONFLICT LENGTH (LF)	UNIT COST (\$)	TOTAL (\$)
UG Cable	Along west R/W SR-535 from Polynesian Isle Blvd to north of SR-417	2800	700	\$ 85.00	\$ 59,500.00
UG Cable	Along east R/W SR-535 from north of SR-417 to SR-536	2000	700	\$ 85.00	\$ 59,500.00
UG Cable	South R/W SR-536 east of SR-535	1000	300	\$ 85.00	\$ 25,500.00
<b>ESTIMATED RELOCATION COST:</b>					<b>\$ 144,500.00</b>
DUKE ENERGY					
DESCRIPTION	GENERAL LOCATION	TOTAL LENGTH (LF)	CONFLICT LENGTH (LF)	UNIT COST (\$)	TOTAL (\$)
7.2/12.47 kV OE	Along west R/W SR-535 from Polynesian Isle Blvd to International Dr.	3600	1000	\$ 200.00	\$ 200,000.00
transmission (underbuilt distribution)	Along east R/W SR-535 from Osceola County line to north of SR-536	5000	1000	\$ 2,000.00	\$ 2,000,000.00
7.2/12.47 kV BE	Crossing SR-535 north of SR-536 and west along SR-536 south R/W	1200	400	\$ 300.00	\$ 120,000.00
<b>ESTIMATED RELOCATION COST:</b>					<b>\$ 2,320,000.00</b>
KISSIMMEE UTILITY AUTHORITY					
DESCRIPTION	GENERAL LOCATION	TOTAL LENGTH (LF)	CONFLICT LENGTH (LF)	UNIT COST (\$)	TOTAL (\$)
25kV BE OE	Crossing SR-535 along south R/W Kyngs Heath Rd	310	300	\$ 300.00	\$ 90,000.00
transmission (underbuilt distribution)	Along east R/W SR-535 from north of Osceola Pkwy to Polynesian Isle Blvd	2500	500	\$ 2,000.00	\$ 1,000,000.00
<b>ESTIMATED RELOCATION COST:</b>					<b>\$ 1,090,000.00</b>



LUMEN TECHNOLOGIES					
DESCRIPTION	GENERAL LOCATION	TOTAL LENGTH (LF)	CONFLICT LENGTH (LF)	UNIT COST (\$)	TOTAL (\$)
UG Copper	Along east R/W SR-535 from north of Calypso Cay Way to Osceola County line	3500	1700	\$ 85.00	\$ 144,500.00
UG Copper	Along west R/W SR-535 from north of Osceola County line to SR-536 and west of SR-536	5100	300	\$ 85.00	\$ 25,500.00
UG Copper	Along east R/W SR-535 from south of SR-536 to north of SR-536	3400	300	\$ 85.00	\$ 25,500.00
<b>ESTIMATED RELOCATION COST:</b>					<b>\$ 195,500.00</b>





ORANGE COUNTY UTILITIES					
DESCRIPTION	GENERAL LOCATION	TOTAL LENGTH (LF)	CONFLICT LENGTH (LF)	UNIT COST (\$)	TOTAL (\$)
4" DIP FM	Along west R/W SR-535 from south of SR-417 to SR-536 and west along SR-536	4400	1700	\$ 195.00	\$ 331,500.00
10" PVC FM	Along east R/W SR-535 from south of SR-417 to north of SR-536	4000	600	\$ 140.00	\$ 84,000.00
20" DIP FM	Along north R/W of SR-536 east of SR-535	700	100	\$ 220.00	\$ 22,000.00
16" DIP WM	Along east R/W SR-535 from south of SR-417 to north of SR-536	4500	1100	\$ 215.00	\$ 236,500.00
24" DIP WM	Crossing SR-536 along east side of SR-535 and east along SR-536	900	400	\$ 230.00	\$ 92,000.00
4" PVC Reclaim WM	Along International Dr west of SR-535	700	100	\$ 240.00	\$ 24,000.00
12" PVC Reclaim WM	Along north R/W SR-536 going north along west R/W SR-535	1500	600	\$ 300.00	\$ 180,000.00
12" PVC Reclaim WM (24" steel casing)	Crossing SR-535 north of SR-536 and going east along SR-536	1200	400	\$ 500.00	\$ 200,000.00
<b>ESTIMATED RELOCATION COST:</b>					<b>\$ 1,170,000.00</b>



SUMMIT BROADBAND					
DESCRIPTION	GENERAL LOCATION	TOTAL LENGTH (LF)	CONFLICT LENGTH (LF)	UNIT COST (\$)	TOTAL (\$)
24-ct FOC (in 3-1.25" HDPE)	Crossing SR-535 along north R/W Kyngs Heath Rd	380	300	\$ 110.00	\$ 33,000.00
288-ct FOC (in 3-1.25" HDPE)	Along west R/W SR-535 from Osceola Pkwy to Poinciana Blvd	800	300	\$ 110.00	\$ 33,000.00
144-ct & 288-ct aerial FOC	Along east R/W SR-535 from south of Poinciana Blvd to south of SR-417	3600	500	\$ 50.00	\$ 25,000.00
144-ct & 288-ct aerial FOC	Along east R/W SR-535 from north of SR-417 to north of SR-536	2300	1000	\$ 50.00	\$ 50,000.00
<b>ESTIMATED RELOCATION COST:</b>					<b>\$ 141,000.00</b>



TECO PEOPLES GAS					
DESCRIPTION	GENERAL LOCATION	TOTAL LENGTH (LF)	CONFLICT LENGTH (LF)	UNIT COST (\$)	TOTAL (\$)
4" Coated Steel GM	Crossing SR-535 at Kyngs Heath Rd	320	300	\$ 215.00	\$ 64,500.00
4" Coated Steel GM	Along east R/W SR-535 from Calypso Way to south of SR-417	5200	600	\$ 215.00	\$ 129,000.00
4" Coated Steel GM	Crossing SR-535 at Poindiana Blvd	250	300	\$ 215.00	\$ 64,500.00
6" Coated Steel GM	Crossing SR-535 at International Dr	500	400	\$ 220.00	\$ 88,000.00
6" Coated Steel GM	Along east R/W SR-535 from south of SR-417 to north of SR-536	4000	700	\$ 220.00	\$ 154,000.00
6" Coated Steel GM	Crossing SR-535 north of SR-536	1200	500	\$ 220.00	\$ 110,000.00
6" Coated Steel GM	Heading east of SR-535 along SR-536	650	200	\$ 220.00	\$ 44,000.00
<b>ESTIMATED RELOCATION COST:</b>					<b>\$ 654,000.00</b>



TOHO WATER AUTHORITY					
DESCRIPTION	GENERAL LOCATION	TOTAL LENGTH (LF)	CONFLICT LENGTH (LF)	UNIT COST (\$)	TOTAL (\$)
12" Gravity Sewer Main	Across SR-535 at Kyns Heath Rd	400	300	\$ 375.00	\$ 112,500.00
12" WM	Across SR-535 at Kyns Heath Rd	400	300	\$ 210.00	\$ 63,000.00
6" WM	Along west R/W of SR-535 from Poinciana Blvd to north of Polynesian Isle Blvd.	1900	300	\$ 200.00	\$ 60,000.00
6" WM	Extending west from SR-535 along south R/W Polynesian Isle Blvd	500	200	\$ 200.00	\$ 40,000.00
ESTIMATED RELOCATION COST:					\$ 275,500.00
VERIZON-MCI					
DESCRIPTION	GENERAL LOCATION	TOTAL LENGTH (LF)	CONFLICT LENGTH (LF)	UNIT COST (\$)	TOTAL (\$)
Buried Fiber Optic Cable	Along Poinciana Blvd crossing SR-535	1000	300	\$ 100.00	\$ 30,000.00
Buried Fiber Optic Cable	Crossing SR-535 at International Dr and north along east R/W SR-535 to SR-536	2000	800	\$ 100.00	\$ 80,000.00
ESTIMATED RELOCATION COST:					\$ 110,000.00

## 4.0 Mitigation Recommendations

This is a preliminary evaluation of potential utility conflicts within the project corridor based on proposed improvements under the preferred Build Alternative. Additional conflicts may be identified during final design due to proposed drainage, signals, Maintenance of Traffic, etc.

Conflict mitigation strategies should include the following:

- Subsurface Utility Engineering (SUE) for verified vertical and horizontal (Vvh) information on existing underground utilities to confirm conflicts.
- Obtaining Vvh information will also help guide the final design phase and ensure that informed decisions are made where practical to reduce potential utility relocations.
- Accurate location of all aerial utility facilities to confirm conflicts with the project final design, temporary work, MOT, and constructability of project improvements.
- Consideration of final design location to maintain Occupational Safety and Health Administration (OSHA) and National Electric Safety Code (NESC) final and temporary clearance requirements from energized overhead powerlines.
- Implementation of Utility Work by Highway Contractor Agreement (UWHCA) for any necessary relocation of water and sewer facilities.
- Completion of utility relocation work prior to the start of roadway construction activities.
- Most UAOs have the capability to adjust their facilities without causing major inconvenience to their customers. Mitigation measures to minimize service disruptions should include the following:
  - Installation and activation of new facilities prior to removal of existing.
  - Allowing service disruptions only during periods of minimum usage.
  - Limiting the duration of service disruptions.
  - Evaluation of innovative approaches to maintaining utility services in temporary work areas.



# APPENDIX

DRAFT



## AT&T Distribution

DRAFT

## Rick Duran

---

**Subject:** FDOT FM #437174-2: SR 535 PD&E Study from US 192 to n/o of World Center Drive (SR 536)\_Initial Contact  
**Attachments:** 437174-2-22-01\_ATT\_GREENLINES.pdf

---

From: REYNOLDS, ALAN <ar2916@att.com>  
Sent: Friday, July 16, 2021 5:16 PM  
To: AT&T\_FL\_811 <g27896@att.com>  
Cc: Rick Duran <rduran@bcceng.com>  
Subject: RE: FDOT FM # 437174-2: SR 535 PD&E Study from US 192 to n/o of World Center Drive (SR 536)\_Initial Contact

Rick,  
Attached are AT&T Florida facility (preliminary) markups for this project. Let me know if you have any questions.  
Thanks,

*Alan Reynolds*

Manager OSP Ping & Eng Design  
ACE- East Region, Florida Construction & Engineering

AT&T  
5100 Stuyr St Orlando, FL 32819  
O: 407-351-8180  
M: 352-442-1106 / [ar2916@att.com](mailto:ar2916@att.com)

- *All correspondence and coordination herein is with regards to BellSouth Telecommunications, LLC d/b/a AT&T Florida (ATT-D) which is not responsible for facilities owned and managed by AT&T Corp (ATT-T). Any questions with regards to ATT-T facilities should be addressed to [inquiries@psa-inc.net](mailto:inquiries@psa-inc.net)*

*This email and any attachments are confidential AT&T property intended solely for the recipients. If you received this message in error, please notify me and immediately delete this message from your computer. Any retention, distribution or other use of this email is strictly prohibited.*

---

From: AT&T\_FL\_811 <[g27896@att.com](mailto:g27896@att.com)>  
Sent: Thursday, July 15, 2021 11:18 AM  
To: REYNOLDS, ALAN <[ar2916@att.com](mailto:ar2916@att.com)>  
Cc: [rduran@bcceng.com](mailto:rduran@bcceng.com)  
Subject: FW: FDOT FM # 437174-2: SR 535 PD&E Study from US 192 to n/o of World Center Drive (SR 536)\_Initial Contact

Alan,

Good morning. I am assisting Dino Farruggio by referring the **Drawing/Map Markup Request-Road** below to you for handling. Please respond directly to [rduran@bcceng.com](mailto:rduran@bcceng.com).

Thanks,

**Juana Curtis**



Engineering Assistant  
Wireline Access-Southeast, Florida Engineering

**AT&T**

600 NW 79 AVE, RM 356, Miami, FL 33126

ofc 786-792-54\*\* | [jc2399@att.com](mailto:jc2399@att.com)

\*\*temporarily working from home-please use [jc2399@att.com](mailto:jc2399@att.com)

This email and any attachments are confidential AT&T property intended solely for the recipients. If you received this message in error, please notify me and immediately delete this message from your computer. Any retention, distribution or other use of this email is strictly prohibited.

DRAFT





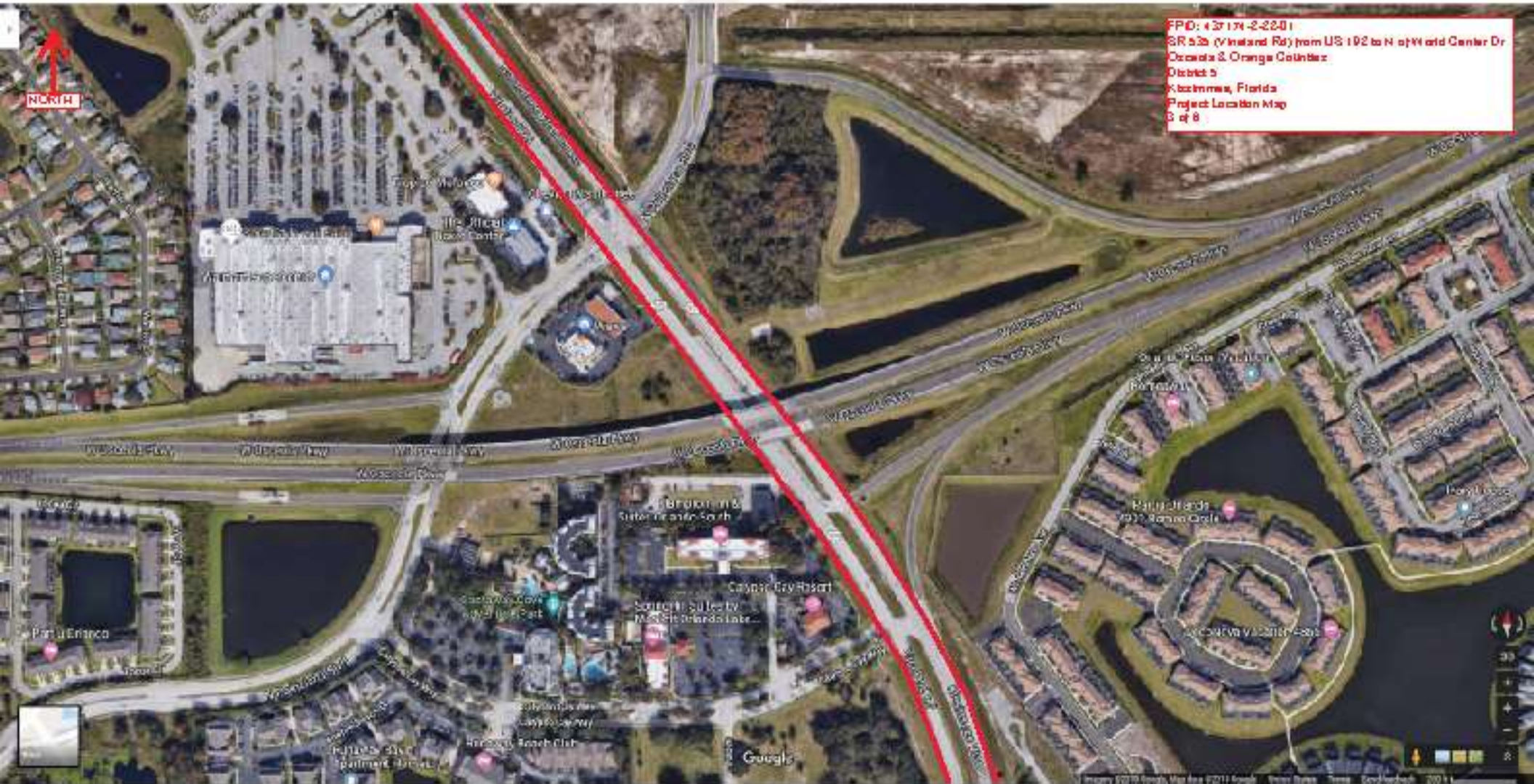

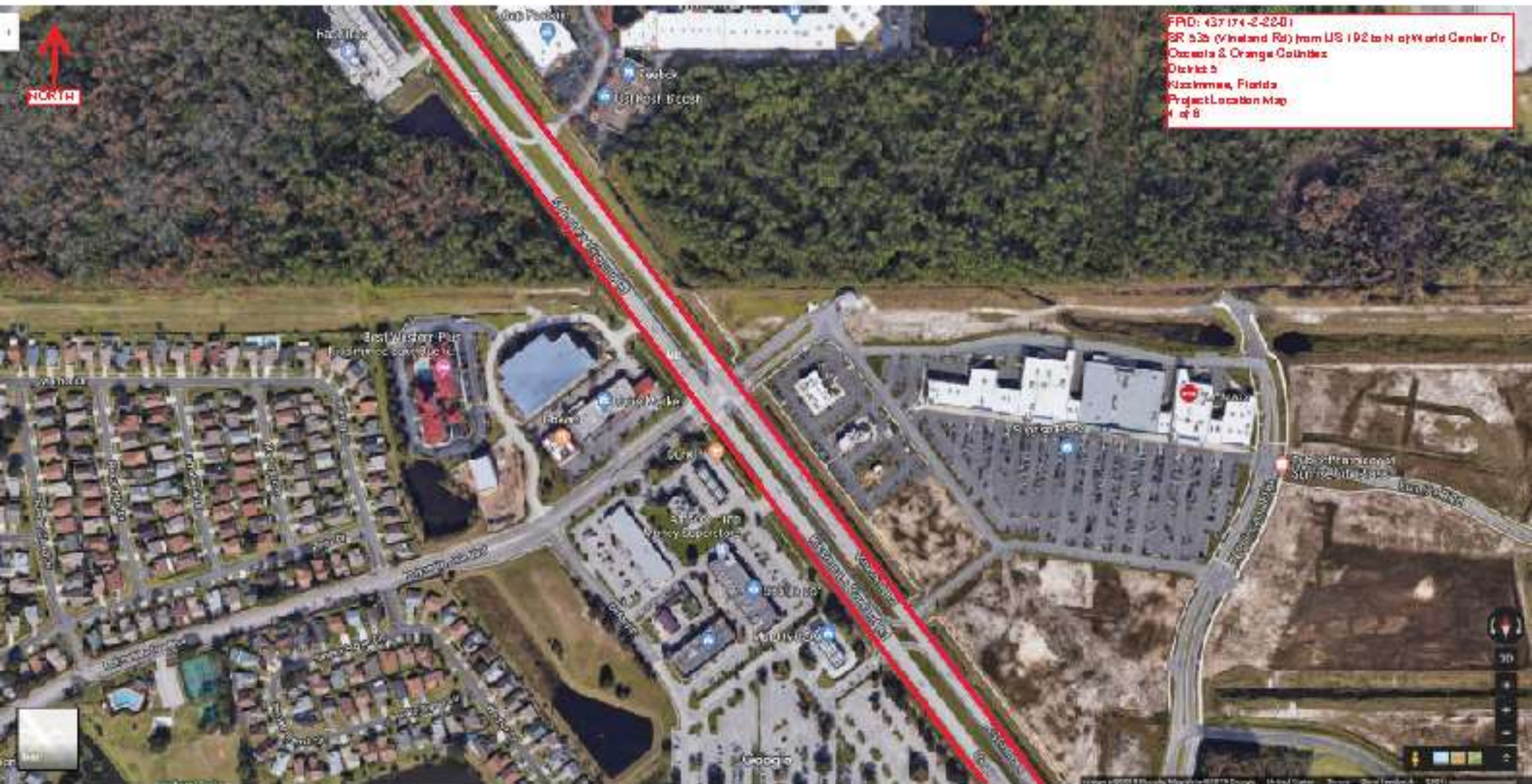



FPO: 437174-2-22-01  
 SR 535 (Vineland Rd) from US 192 to North World Center Dr  
 Orange & Orange Counties  
 District 5  
 Kissimmee, Florida  
 Project Location Map  
 2 of 8





## Charter Communications

DRAFT



**Rick Duran**

---

**Subject:** FDOT FM #437174-2: SR 535 PD&E Study from US 192 to n/o of World Center Drive (SR 536)\_Initial Contact  
**Attachments:** 535 192 TO OSCEOLA .pdf; 535 OSC EOLA TO 417.pdf; 535 417 TO 536.pdf

---

From: McLeroy, Jonathan <Jonathan.McLeroy@charter.com>  
Sent: Monday, August 9, 2021 7:59 AM  
To: Rick Duran <rduran@bcceng.com>  
Cc: Leachman, Dwayne D <Dwayne.Leachman@charter.com>  
Subject: RE: FDOT FM # 437174-2: SR 535 PD&E Study from US 192 to n/o of World Center Drive (SR 536)\_Initial Contact

See attached maps.

Thanks,

**Charter**  
COMMUNICATIONS  
Jonathan McLeroy | Construction Coordinator III | 407-532-8517  
3767 All American Blvd. | Orlando, FL 32810

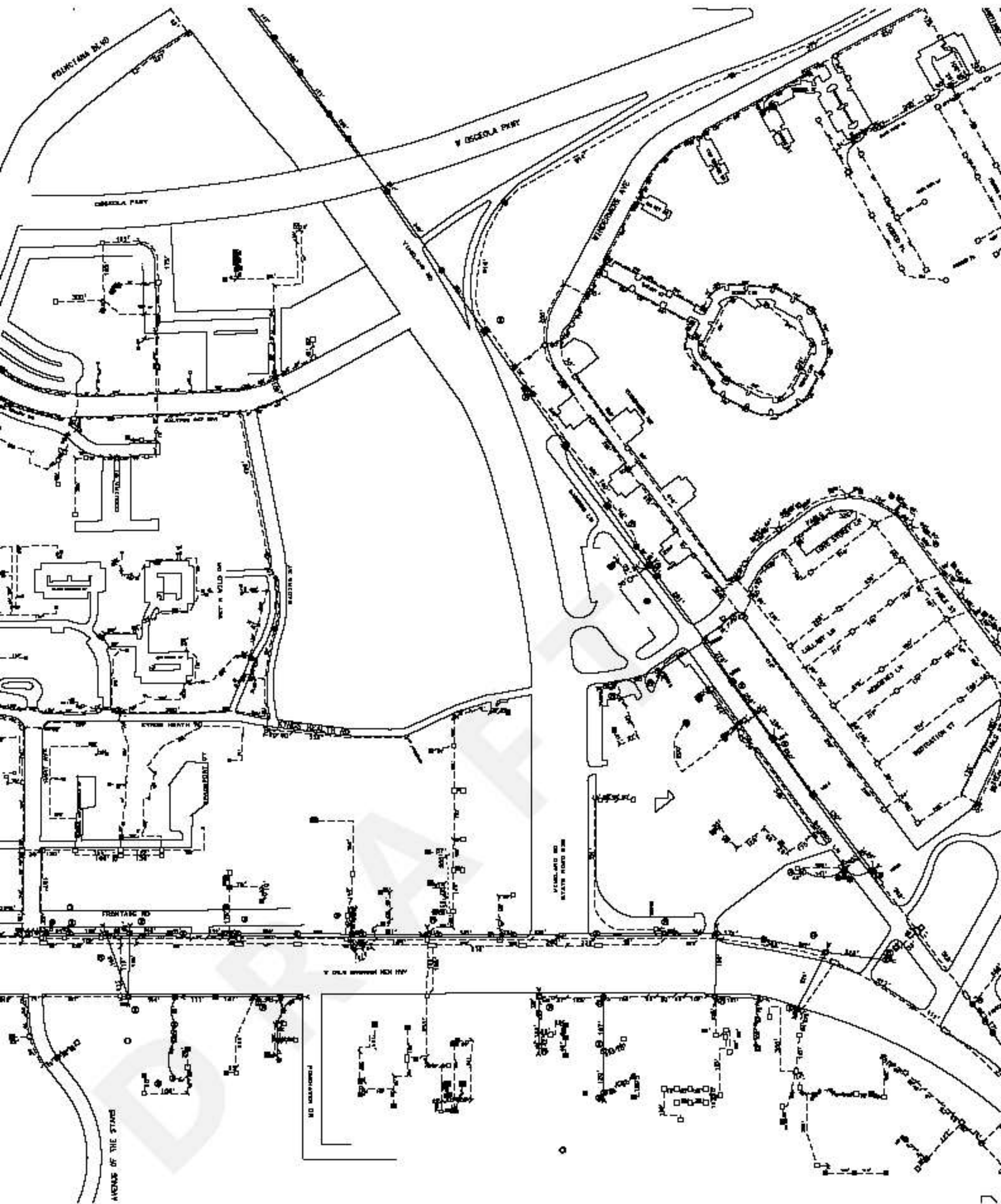

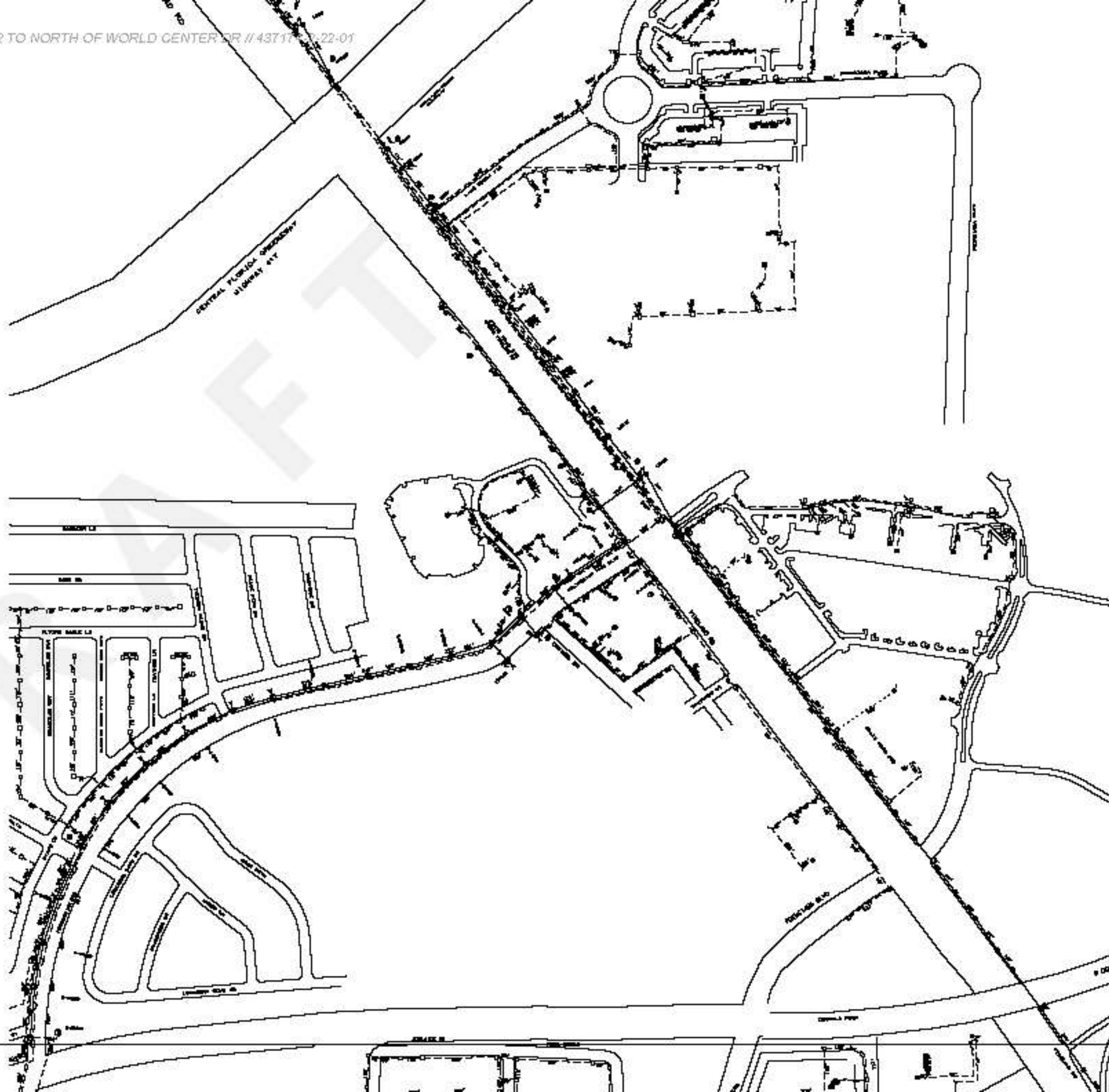





## Comcast

DRAFT

**Rick Duran**

---

**Subject:** FDOT FM #437174-2: SR 535 PD&E Study from US 192 to n/o of World Center Drive (SR 536)\_Initial Contact

From: WeTransfer <noreply@wetransfer.com>

Sent: Tuesday, August 31, 2021 2:26 PM

To: Rick Duran <rduran@bcceng.com>

Subject: swilliams@truenetcommunications.com sent you FDOT FM # 437174-2: SR 535 PD&E Study from US 192 to n/o of World Center Drive (SR 536)\_Initial Contact via WeTransfer



[swilliams@truenetcommunications.com](mailto:swilliams@truenetcommunications.com)  
sent you FDOT FM # 437174-2: SR 535  
PD&E Study from US 192 to n/o of  
World Center Drive (SR 536)\_Initial  
Contact

1 item, 53.3 MB in total - Expires on 7 September, 2021

**FDOT FM # 437174-2: SR 535 PD&E Study from US 192 to n/o of  
World Center Drive (SR 536)\_Initial Contact** Rick,

Attached are the green line markups you requested. Comcast has  
existing underground with the project limits.

Please use the attached plans for any future meetings and/or discussions  
regarding Comcast involvement

Let me know if you have any questions, concerns, or need additional  
information as the project moves forward.

Thank You,  
Sean Williams

Get your files

### Download link

<https://wetransfer.com/downloads/d3a676865054940a7baf62f07a6e0b420210831182527/ccbc78c69c7b8f2f5ffa7baf0ddb757020210831182543/08ae68>

### 1 item

SR 535 PD&E Study Roll Plot - Comcast.pdf  
53.3 MB

To make sure our emails arrive, please add [noreply@wetransfer.com](mailto:noreply@wetransfer.com) to your contacts.

[About WeTransfer](#) - [Help](#) - [Legal](#) - [Report this transfer as spam](#)

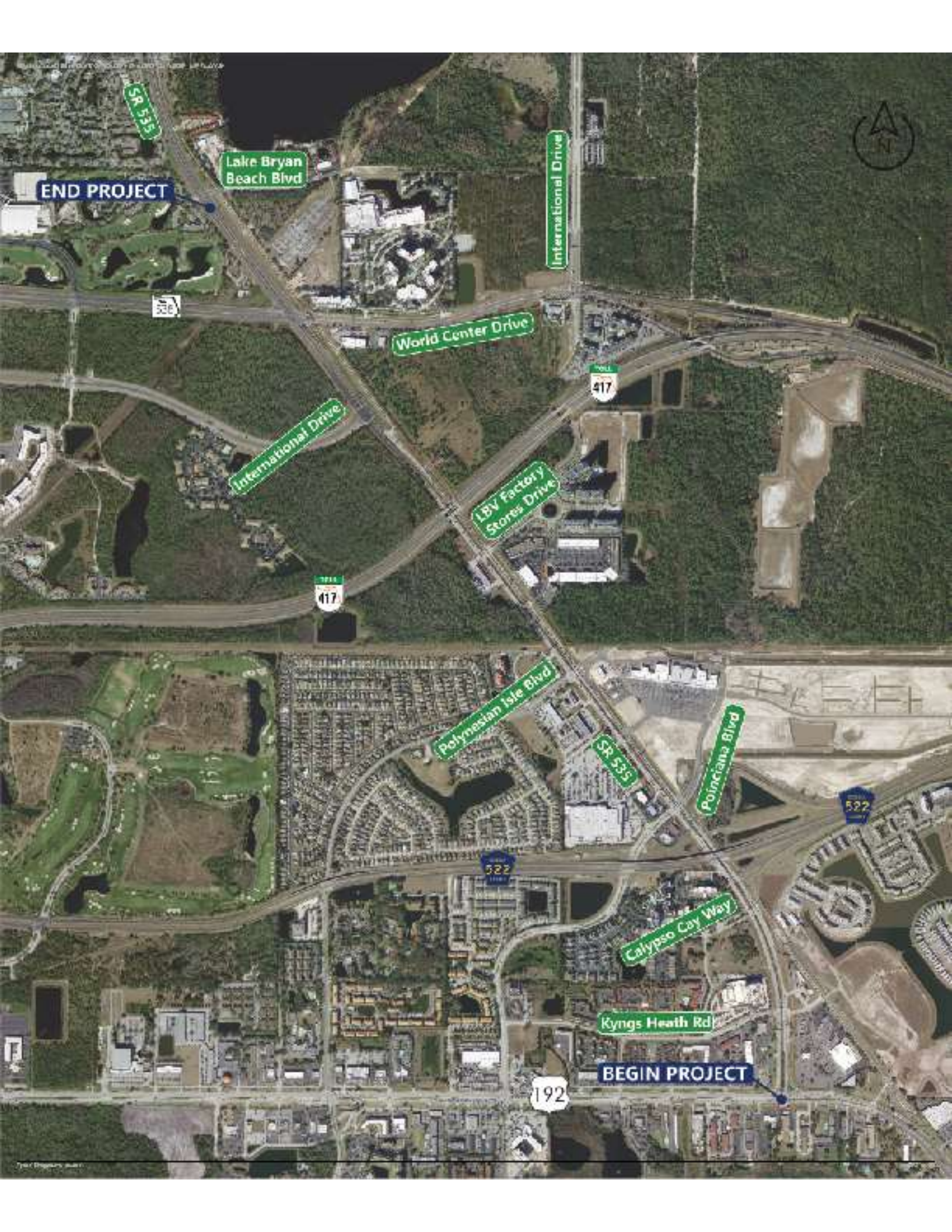

END PROJECT

Lake Bryan Beach Blvd

International Drive

World Center Drive

International Drive

LBV Factory Stores Drive

Polynesian Isle Blvd

Poinciana Blvd

Calypso Cay Way

Ryngs Health Rd

BEGIN PROJECT







## Duke Energy

DRAFT

**Rick Duran**

---

**Subject:** FW: 42027767 RGB\_DOT\_ORANGE\_COUNTY\_437174-2\_PD\_&E\_STUDY\_US\_192\_&\_SR\_536  
**Attachments:** SR 535\_OC\_437174-2\_Duke Energy Green Lines.pdf

---

From: Macias, Tomas <Tomas.Macias@duke-energy.com>  
Sent: Thursday, August 19, 2021 3:57 PM  
To: Rick Duran <rduran@bcceng.com>  
Cc: DEFDistributionGOV <DEFDistributionGOV@duke-energy.com>; Macias, Tomas <Tomas.Macias@duke-energy.com>  
Subject: RE: 42027767 RGB\_DOT\_ORANGE\_COUNTY\_437174-2\_PD\_&E\_STUDY\_US\_192\_&\_SR\_536

Rick,  
  
I have marked up Green Plans on your conceptual layout. Please forward your future plans for more precise RGB's.

Sincerely,

Tomas Macias  
Engineering | South Central Asset Design | Customer Delivery - Duke Energy Florida  
3250 Bonnet Creek Rd | Lake Buena Vista, FL 32830 | Office: (407) 938-6619 | Mobile: (520) 366-7254  
[Tomas.Macias@Duke-Energy.com](mailto:Tomas.Macias@Duke-Energy.com)



*"Attitude is a little thing that makes a big difference." – Sir Winston Churchill*

---

From: Rick Duran <rduran@bcceng.com>  
Sent: Wednesday, August 18, 2021 9:48 AM  
To: DEFDistributionGOV <DEFDistributionGOV@duke-energy.com>  
Subject: [EXTERNAL] FW: FDOT FM# 437174-2: SR 535 PD&E Study from US 192 to n/o of World Center Drive (SR 535)\_Initial Contact

Good morning, please be advised that responses for the subject contact are due today. Link to plans can be found below:

 <https://bcceng-my.sharepoint.com/:b/p/rduran/ETb47eUtYhpArqueGRr9koYBGq3j5HMQp6xitevKcHgkLg?e=x4qZwU>

Thanks.

**Rick Duran**  
Senior Utilities Coordinator



t. 305.670.2350 | [www.bcceng.com](http://www.bcceng.com)

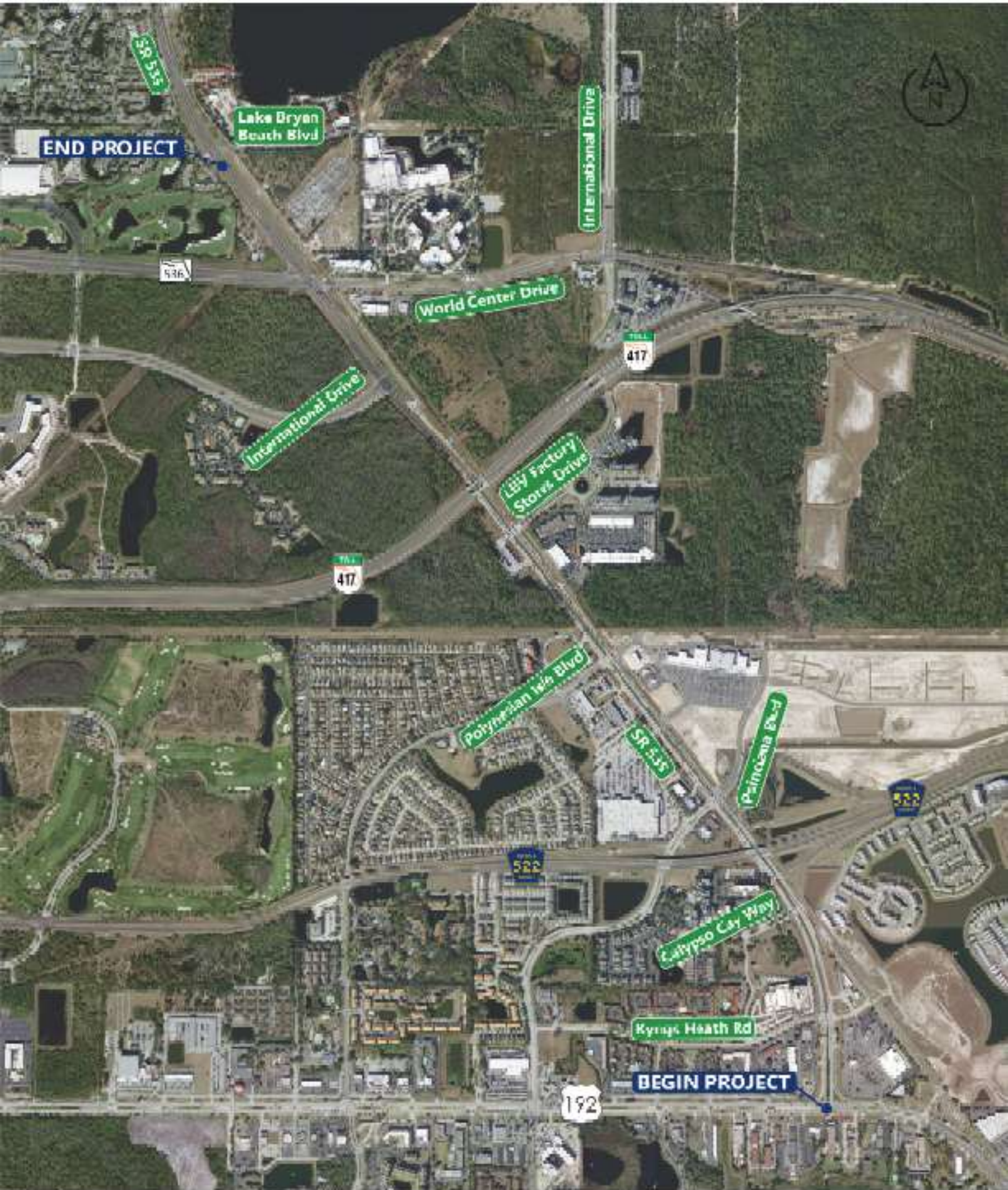



# Florida Gas Transmission

DRAFT

**Rick Duran**

**Subject:** FDOT FM #437174-2: SR 535 PD&E Study from US 192 to n/o of World Center Drive (SR 536)\_Initial Contact

From: Sanchez, Joseph <Joseph.E.Sanchez@energytransfer.com>  
Sent: Wednesday, July 21, 2021 11:32 AM  
To: Rick Duran <rduran@boceng.com>; Coleman, Terry <Terry.Coleman@energytransfer.com>; Powell, Amy <Amy.Powell@energytransfer.com>  
Cc: Mulhausen, Douglas <Douglas.Mulhausen@energytransfer.com>  
Subject: RE: FDOT FM # 437174-2: SR 535 PD&E Study from US 192 to n/o of World Center Drive (SR 536)\_Initial Contact

Rick,  
The 6" transmission pipeline from the Orange/Osceola County Line to the FGT – TECO PGS Meter Station resides within a 30' FGT Easement. In addition, FGT owns the Meter Station Site (the limits are show in Cyan below).



Hope this helps.

Thank you,



**Joseph E. Sanchez**  
Sr. Technical Specialist  
Engineering and Construction  
Encroachments

Florida Gas Transmission Company  
Southeast Division  
Energy Transfer  
2405 Ludon Way, Suite 200  
Maitland, FL 32751

office: 407.888.7171  
cell: 407.808.4607

---

From: Rick Duran <[rduran@bcceng.com](mailto:rduran@bcceng.com)>  
Sent: Tuesday, July 20, 2021 2:26 PM  
To: Sanchez, Joseph <[Joseph.E.Sanchez@energytransfer.com](mailto:Joseph.E.Sanchez@energytransfer.com)>; Coleman, Terry <[Terry.Coleman@energytransfer.com](mailto:Terry.Coleman@energytransfer.com)>; Powell, Amy <[Amy.Powell@energytransfer.com](mailto:Amy.Powell@energytransfer.com)>  
Cc: Mulhausen, Douglas <[Douglas.Mulhausen@energytransfer.com](mailto:Douglas.Mulhausen@energytransfer.com)>  
Subject: RE: FDOT FM # 437174-2: SR 535 PD&E Study from US 192 to n/o of World Center Drive (SR 536)\_Initial Contact

Joe – one more thing and I apologize for all the pestering... although there are no maps/survey available of the easement areas, would you happen to have on hand the easement width?

### **Rick Duran**

Senior Utilities Coordinator



**GETTING THERE  
JUST GOT EASIER™**

t: 305.6702350 | [http://secureweb.cis.co.com/1COPV-HG2JUv-yeeqGON3wlheAe0-af\\_YB55q5W3L59vM2KqZrBdZdv9vNVIKiknDLPrejxYhCiUlzOalm1-fNa7Z9JwWRnYX26mZHIKJYfLc63i9Obd483w ezWXkwg2Y 6WJIBzE7W264cNJI5xPxykfBpLP CbcCDaOHJ3sgbyvCYEHmfvsuJ1XwBCGPkaXdDgz3wL5qiPdnuS-CkmcY38XCRdqUu1 6RwETVLV5mgMBnv99fQaRf8DyjDW4be/http%3A%2F%2Fwww.bcceng.com](http://secureweb.cis.co.com/1COPV-HG2JUv-yeeqGON3wlheAe0-af_YB55q5W3L59vM2KqZrBdZdv9vNVIKiknDLPrejxYhCiUlzOalm1-fNa7Z9JwWRnYX26mZHIKJYfLc63i9Obd483w ezWXkwg2Y 6WJIBzE7W264cNJI5xPxykfBpLP CbcCDaOHJ3sgbyvCYEHmfvsuJ1XwBCGPkaXdDgz3wL5qiPdnuS-CkmcY38XCRdqUu1 6RwETVLV5mgMBnv99fQaRf8DyjDW4be/http%3A%2F%2Fwww.bcceng.com)

---

From: Sanchez, Joseph <[Joseph.E.Sanchez@energytransfer.com](mailto:Joseph.E.Sanchez@energytransfer.com)>  
Sent: Tuesday, July 20, 2021 10:55 AM  
To: Rick Duran <[rduran@bcceng.com](mailto:rduran@bcceng.com)>; Coleman, Terry <[Terry.Coleman@energytransfer.com](mailto:Terry.Coleman@energytransfer.com)>; Powell, Amy <[Amy.Powell@energytransfer.com](mailto:Amy.Powell@energytransfer.com)>  
Cc: Mulhausen, Douglas <[Douglas.Mulhausen@energytransfer.com](mailto:Douglas.Mulhausen@energytransfer.com)>  
Subject: RE: FDOT FM # 437174-2: SR 535 PD&E Study from US 192 to n/o of World Center Drive (SR 536)\_Initial Contact

Rick,

It appears the pipeline segment in question (6" Reedy Creek Lateral) was installed within the limits of an old railroad corridor that was turned over to Osceola County, so the installation of the FGT transmission pipeline was via an Osceola County Permit.

From: Rick Duran <[rduran@bcceng.com](mailto:rduran@bcceng.com)>  
Sent: Monday, July 19, 2021 3:17 PM  
To: Sanchez, Joseph <[Joseph.E.Sanchez@energytransfer.com](mailto:Joseph.E.Sanchez@energytransfer.com)>; Coleman, Terry <[Terry.Coleman@energytransfer.com](mailto:Terry.Coleman@energytransfer.com)>; Powell, Amy <[Amy.Powell@energytransfer.com](mailto:Amy.Powell@energytransfer.com)>  
Cc: Mulhausen, Douglas <[Douglas.Mulhausen@energytransfer.com](mailto:Douglas.Mulhausen@energytransfer.com)>  
Subject: RE: FDOT FM # 437174-2: SR 535 PD&E Study from US 192 to n/o of World Center Drive (SR 536)\_Initial Contact

Good afternoon, Terry & Amy – have you been able to confirm if the 6” transmission pipeline depicted in blue on the attached map is in by permit or subordination? (between north Osceola Co. line and W. Osceola Pkwy along the east side of SR-535)

**Rick Duran**

Senior Utilities Coordinator



t: 305.670.2350 | [http://secure-web.cisco.com/1A8TXL6c5su7CRzeecDHMMYVxQ5YqY5Tqell091FKe5TtMkW17g-RdpCSJEGXdJnUDQKzZJeeiaaPYGaynFR\\_G77qFYQ5KI8Flz-0ae3J-fVxWOiFn\\_f5vy6BAOLXNOITwCe8xpf0LHY2W26xKjg6PYip6Jqo5IQRnaTw9fD5kK3gjmHvGycO0xVmsdf4Wjb2yXNWLTGlgRXXNtXl54uQN68snAnmuN\\_9Yk83QVwUCdAao5ciBD69kPWPOY0/http%3A%2F%2Fwww.bcceng.com](http://secure-web.cisco.com/1A8TXL6c5su7CRzeecDHMMYVxQ5YqY5Tqell091FKe5TtMkW17g-RdpCSJEGXdJnUDQKzZJeeiaaPYGaynFR_G77qFYQ5KI8Flz-0ae3J-fVxWOiFn_f5vy6BAOLXNOITwCe8xpf0LHY2W26xKjg6PYip6Jqo5IQRnaTw9fD5kK3gjmHvGycO0xVmsdf4Wjb2yXNWLTGlgRXXNtXl54uQN68snAnmuN_9Yk83QVwUCdAao5ciBD69kPWPOY0/http%3A%2F%2Fwww.bcceng.com)

From: Sanchez, Joseph <[Joseph.E.Sanchez@energytransfer.com](mailto:Joseph.E.Sanchez@energytransfer.com)>  
Sent: Thursday, July 15, 2021 4:34 PM  
To: Rick Duran <[rduran@bcceng.com](mailto:rduran@bcceng.com)>; Coleman, Terry <[Terry.Coleman@energytransfer.com](mailto:Terry.Coleman@energytransfer.com)>; Powell, Amy <[Amy.Powell@energytransfer.com](mailto:Amy.Powell@energytransfer.com)>  
Cc: Mulhausen, Douglas <[Douglas.Mulhausen@energytransfer.com](mailto:Douglas.Mulhausen@energytransfer.com)>  
Subject: RE: FDOT FM # 437174-2: SR 535 PD&E Study from US 192 to n/o of World Center Drive (SR 536)\_Initial Contact

Rick,  
  
As requested, please see the attached revised FGT GIS screen shot map for the areas of the pipeline that reside within easement and shown as Highlighted in Red. Amy and Terry will confirm the remaining 6” transmission pipeline shown as being within Osceola County limits resides by permit or by subordination agreement.

Thank you,



**Joseph E. Sanchez**  
Sr. Technical Specialist  
Engineering and Construction  
Procurements  
  
Florida Gas Transmission Company  
Southeast Division  
Energy Transfer  
2405 Luder Way, Suite 200  
Maitland, FL 32751  
  
office: 407.888.7171  
cell: 407.808.4607

---

From: Rick Duran <[rduran@bcceng.com](mailto:rduran@bcceng.com)>  
Sent: Thursday, July 15, 2021 3:28 PM  
To: Sanchez, Joseph <[Joseph.E.Sanchez@energytransfer.com](mailto:Joseph.E.Sanchez@energytransfer.com)>; Coleman, Terry <[Terry.Coleman@energytransfer.com](mailto:Terry.Coleman@energytransfer.com)>  
Cc: Powell, Amy <[Amy.Powell@energytransfer.com](mailto:Amy.Powell@energytransfer.com)>  
Subject: RE: FDOT FM # 437174-2: SR 535 PD&E Study from US 192 to n/o of World Center Drive (SR 536)\_Initial Contact

Thank you, sir.

**Rick Duran**  
Senior Utilities Coordinator



GETTING THERE  
JUST GOT EASIER™

t: 305.670.2350 | [http://secure-web.cisco.com/1f73MR5BUK5dzfwEO-KIQ0AQHoe\\_e0Mz7bhGa8EOjVvVdz\\_O8dN2lwI-Z9YDAYLhP7HpIhv5ER84yNy0atBwWDBte33NGcA0m35tQiaKM2pizpbMU6QY31ZGia9VmfHvq30FkgfrZOog-MR9HwX2HUP5GTIIDpY2vChU6dWTHdmhQPDKODLskd1SeuomCUh99cljqH41DPKoCL1KHw33G8kwydpK9niqImaqlBikW-XdFq56wk\\_kNXmYhEm-FOF/http%3A%2F%2Fwww.bcceng.com](http://secure-web.cisco.com/1f73MR5BUK5dzfwEO-KIQ0AQHoe_e0Mz7bhGa8EOjVvVdz_O8dN2lwI-Z9YDAYLhP7HpIhv5ER84yNy0atBwWDBte33NGcA0m35tQiaKM2pizpbMU6QY31ZGia9VmfHvq30FkgfrZOog-MR9HwX2HUP5GTIIDpY2vChU6dWTHdmhQPDKODLskd1SeuomCUh99cljqH41DPKoCL1KHw33G8kwydpK9niqImaqlBikW-XdFq56wk_kNXmYhEm-FOF/http%3A%2F%2Fwww.bcceng.com)

---

From: Sanchez, Joseph <[Joseph.E.Sanchez@energytransfer.com](mailto:Joseph.E.Sanchez@energytransfer.com)>  
Sent: Thursday, July 15, 2021 3:19 PM  
To: Rick Duran <[rduran@bcceng.com](mailto:rduran@bcceng.com)>; Coleman, Terry <[Terry.Coleman@energytransfer.com](mailto:Terry.Coleman@energytransfer.com)>  
Cc: Powell, Amy <[Amy.Powell@energytransfer.com](mailto:Amy.Powell@energytransfer.com)>  
Subject: RE: FDOT FM # 437174-2: SR 535 PD&E Study from US 192 to n/o of World Center Drive (SR 536)\_Initial Contact

Rick,

We do not have maps that depict easement limits, however, I will provide a similar map with the pipelines highlighted that reside within easements.

Thank you

---

From: Rick Duran <[rduran@bcceng.com](mailto:rduran@bcceng.com)>  
Sent: Thursday, July 15, 2021 2:50 PM  
To: Coleman, Terry <[Terry.Coleman@energytransfer.com](mailto:Terry.Coleman@energytransfer.com)>; Sanchez, Joseph <[Joseph.E.Sanchez@energytransfer.com](mailto:Joseph.E.Sanchez@energytransfer.com)>  
Cc: Powell, Amy <[Amy.Powell@energytransfer.com](mailto:Amy.Powell@energytransfer.com)>  
Subject: RE: FDOT FM # 437174-2: SR 535 PD&E Study from US 192 to n/o of World Center Drive (SR 536)\_Initial Contact

Great to hear from both of you. I may be up around that way in the near future maybe we can grab some lunch.

Is there a map or survey available that denotes the limits of the easement?

**Rick Duran**  
Senior Utilities Coordinator



GETTING THERE  
JUST GOT EASIER™



t. 305.6702350 | [http://secureweb.cis.com/1Ra2Zrvh6vMQ5XwnNv0QLq13\\_8pdRZbqW0Yg65hajv41ChA-Re-b2-RPqPEyXmXhcRPBD\\_5g-hf6CCa54MR4amAclqMhUFO4Fkqr1-ESp8QJyHHdjlBwckVWak3fq8rHsAaPhzv9hG953dF2L9QrPjQhss5OGczFW78asbE3WHWBjR CJ94ZdNwV ol24dzmhW MqYXlqW aAeWO5damKjJfXfkNaugmrQLjCp6\\_VWRaoblRofVCCzn5tyOrOnub/hft p%3A%2F%2Fwww.bcceng.com](http://secureweb.cis.com/1Ra2Zrvh6vMQ5XwnNv0QLq13_8pdRZbqW0Yg65hajv41ChA-Re-b2-RPqPEyXmXhcRPBD_5g-hf6CCa54MR4amAclqMhUFO4Fkqr1-ESp8QJyHHdjlBwckVWak3fq8rHsAaPhzv9hG953dF2L9QrPjQhss5OGczFW78asbE3WHWBjR CJ94ZdNwV ol24dzmhW MqYXlqW aAeWO5damKjJfXfkNaugmrQLjCp6_VWRaoblRofVCCzn5tyOrOnub/hft p%3A%2F%2Fwww.bcceng.com)

From: Coleman, Terry <[Terry.Coleman@energytransfer.com](mailto:Terry.Coleman@energytransfer.com)>

Sent: Thursday, July 15, 2021 2:46 PM

To: Sanchez, Joseph <[Joseph.E.Sanchez@energytransfer.com](mailto:Joseph.E.Sanchez@energytransfer.com)>; Rick Duran <[rduran@bcceng.com](mailto:rduran@bcceng.com)>

Cc: Powell, Amy <[Amy.Powell@energytransfer.com](mailto:Amy.Powell@energytransfer.com)>

Subject: RE: FDOT FM # 437174-2: SR 535 PD&E Study from US 192 to n/o of World Center Drive (SR 536)\_Initial Contact

Hey Rick, long time no see. Hope your doing well.



Terry D. Coleman  
Sr. Representative – Right-of-Way  
Florida Gas Transmission  
Company, LLC  
2405 Lucien Way, Suite 200  
Maitland, FL 32751  
O: 407-838-7054  
C: 407-448-7123

From: Sanchez, Joseph <[Joseph.E.Sanchez@energytransfer.com](mailto:Joseph.E.Sanchez@energytransfer.com)>

Sent: Thursday, July 15, 2021 2:41 PM

To: Rick Duran <[rduran@bcceng.com](mailto:rduran@bcceng.com)>

Cc: Powell, Amy <[Amy.Powell@energytransfer.com](mailto:Amy.Powell@energytransfer.com)>; Coleman, Terry <[Terry.Coleman@energytransfer.com](mailto:Terry.Coleman@energytransfer.com)>

Subject: RE: FDOT FM # 437174-2: SR 535 PD&E Study from US 192 to n/o of World Center Drive (SR 536)\_Initial Contact

Hey Rick,

Hope all is well with you and all the good folks down there. It is always nice to hear from you.

Anyway, as requested, please see the attached FGT GIS screen shot of the natural gas transmission facilities located within the project limits known as being on SR 535 from North of SR 536 to US 192. In addition, almost all the FGT transmission pipeline shown on the GIS screenshot does reside within FGT easement.

Thank you,



Joseph E. Sanchez  
Sr. Technical Specialist  
Engineering and Construction  
Encroachments

Florida Gas Transmission Company  
Southeast Division  
Energy Transfer  
2406 Lucien Way, Suite 200  
Maitland, FL 32751

office : 407.888.7171  
cell : 407.808.4607

From: Rick Duran <[rduran@bcceng.com](mailto:rduran@bcceng.com)>  
Sent: Wednesday, July 14, 2021 4:42 PM  
To: [g27896@att.com](mailto:g27896@att.com); [relocations@lumen.com](mailto:relocations@lumen.com); [jonathan.mcleroy@charter.com](mailto:jonathan.mcleroy@charter.com); [DEFDISTRIBUTIONGOV@duke-energy.com](mailto:DEFDISTRIBUTIONGOV@duke-energy.com); Sanchez, Joseph <[Joseph.E.Sanchez@energytransfer.com](mailto:Joseph.E.Sanchez@energytransfer.com)>; [investigations@verizon.com](mailto:investigations@verizon.com); [jose.hernandez2@ocfl.net](mailto:jose.hernandez2@ocfl.net); [mdaniel@summit-broadband.com](mailto:mdaniel@summit-broadband.com); [swinson@tecoenergy.com](mailto:swinson@tecoenergy.com); [rpelham@tohowater.com](mailto:rpelham@tohowater.com); [michel-lee.chapuseaux@uniti.com](mailto:michel-lee.chapuseaux@uniti.com); [matt.richards@zavo.com](mailto:matt.richards@zavo.com); [juan.diaz@ferroviaservices.com](mailto:juan.diaz@ferroviaservices.com)  
Subject: FDOT FM # 437174-2: SR 535 PD&E Study from US 192 to n/o of World Center Drive (SR 536)\_Initial Contact

Good afternoon, UAOs:

Please use the link below to access the *Initial Contact* roll plot for the subject FDOT project. Your response to this request by 08/18/2021 is appreciated.

<https://secure-web.cisco.com/1jRmsBsMuAFCoeOfR66F8EPa6PQ-cqWpyQARVh56Yq4UMIq58U-ZaFMkYGQAAGTyJDzOPhCVHbJVitxPghBOUHMoeWR9gRLMwMORCNHTO-4fAY2-QAPlORjDu9K00BumKpAvhUK66y4Z9jlgQsNRhP42OwneogORbNinhUFdfPJT3Y15Zq8wnCMrEr92t5SLQxfj8vfkfedfbqVuYCsfyDnPrvXtQ43v3Vi8tho92xzPuxPnTXT3Wjz78ea9t2w9YD/https%3A%2F%2Fbceeng-my.sharepoint.com%2F%3A%2F%2Frduran%2FETb47eUtYhpArqueGRr9koYBGq3j5HMQp6xitevKcHgkLg%3F%3Dx4q2wU>

Should you have any questions, please feel free to contact me.

Thank you.

**Rick Duran**  
Senior Utilities Coordinator



Florida | Georgia | Texas | Puerto Rico  
6401 SW 87th Avenue, Suite 200, Miami, FL 33173  
t. 305.670.2350 | <http://secure-web.cisco.com/1uQjllqVQxlecklmb-ydlExCl19242Yz569dojkarJin1Fo44gl08LQob272e3z3sNYd9dd1Bxym8WTjfrV7X8ZsGiGJfPzJWaeXYvaKivr57ICSzaAD2lcll5xvlfo1o5qRavtlwGmpw84VoSLzNhKajjMPcdDx5-AoTuCQqMdz5blfsqJQzvCBYVak0fPsk-zMbz7UVloNpiPkwqX95RrEaVvHsqjqquNhs63my-gHYjz2QmW47Wqa/http%3A%2F%2Fwww.bcceng.com>

SW 535 VINELAND RD FROM I-75 TO NORTH OF WORLD CENTER DR // 11/18/2018 12:22:07

Orlando Sw Tap Take-off PGS Orlando SW (PY) M&R

**WARNING:**  
THESE MATERIALS ARE FOR INFORMATIONAL PURPOSES ONLY AND MUST NOT BE USED OR RELIED ON AS AN EXACT REPRESENTATION OF EXISTING CONDITIONS AND/OR PIPELINE LOCATIONS. FIELD CONDITIONS OR THE EXACT LOCATIONS OF THESE FACILITIES MUST BE ESTABLISHED SOLELY BY FIELD VERIFICATION. STATE LAW REQUIRES AN EXCAVATOR CONTACT THE STATE ONE-CALL CENTER AT ITS 800 NUMBER OR THE NATIONAL RESPONSE 311 NUMBER BEFORE DIGGING TO ALLOW AN ON-SITE INSPECTION BY A PIPELINE COMPANY FIELD REPRESENTATIVE.  
  
THIS INFORMATION IS CONFIDENTIAL AND MUST BE PROTECTED. DISCLOSURE, COPYING, DISTRIBUTION, OR USE OF THE CONTENTS OF THIS AND/OR THE ATTACHMENTS IF YOU ARE NOT THE INTENDED RECIPIENT IS PROHIBITED.

International Dr S

Continental Gateway Dr

Worldquest Blvd

Central Florida GreeneWay (Toll road)

417

Sebring Ln

Hawk Dr

Orchard Cir

Polymester Island Blvd

Arrow Dr

Year Path

Lonesome Dove Dr

St. Petersburg Lateral Ultrasonic (VA) M&R Reedy Creek Lateral Take-off

Oxford Dr

© 2021 Google

Sawtooth Way

536

Google Earth

ORIGINAL

Reedy Creek Lateral  
Osceola County, Florida  
694-08CE-1

Upon motion of Commissioner Barber, duly seconded by Commissioner Lockhart, the following resolution was unanimously adopted:

BE IT RESOLVED by the Board of County Commissioners of Osceola County, Florida, that Florida Gas Transmission Company, a corporation, its successors and assigns, be and it is hereby given and granted a permit granting the right to construct, reconstruct, enlarge, maintain and operate natural gas pipelines hereinafter called "facility," together with the necessary appurtenances, underground, across and along county owned lands abutting State Road 535, subject to the following conditions:

1. The Licensee shall prevent the creation of any obstructions or conditions which are or may become dangerous to the traveling public.
2. The Licensee shall repair any damage or injury to the roads, streets, highways and easements occasioned by reason of the exercise of the privileges granted by this resolution and to repair said roads, streets, highways and easements promptly, restoring the same to a condition at least equal to that which existed immediately prior to the infliction of such damage or injury.
3. The Licensee shall hold the Board of County Commissioners of Osceola County, Florida, and members thereof, harmless from the payment of any compensation or damages resulting from the exercise of the privileges of this resolution.
4. The Licensee shall comply with those reasonably necessary rules and regulations promulgated for the protection of the County and the public by the Board of County Commissioners of Osceola County, Florida, enacted both before and after the granting of the privileges herein.

RECEIVED

ENTERED SEP 26 1994

APR 22 1970

Florida Gas Transmission Co.  
LAND DEPT.

01847

5. Whenever necessary, in the opinion of the Board of County Commissioners, for the construction, widening, repair, improvement, alteration or relocation of all, or any portion of said State Road 535 as determined by the Board of County Commissioners, the facility and appurtenances hereto as authorized hereunder, shall be immediately removed from said right of way, or reset or relocated thereon, as required by the Board of County Commissioners and at the expense of the holder, it being the intention of the said Board of County Commissioners that all and every expense of the licensee in removing, resetting, relocating or in any other way altering said gas pipelines, for any reason or cause whatsoever, shall be the expense of the licensee.

6. The Licensee shall file a written acceptance of the terms of this resolution within thirty (30) days with the Board of County Commissioners stating that it will comply with the conditions stated herein.

7. The failure of the Licensee to file a written acceptance within thirty (30) days as provided for above shall render this resolution null and void and of no legal effect.

8. Any assignment or transfer by said company of the rights granted hereunder to any person, firm or corporation shall obligate such person, firm or corporation to perform any and all of the obligations contained herein in the same manner as the licensee is obligated hereunder.

DONE AND ADOPTED in regular session this 26th day of March, 1970.

(SEAL)

BOARD OF COUNTY COMMISSIONERS  
OF OSCEOLA COUNTY, FLORIDA

By *Dan Brown*  
Chairman

ATTEST:

*Arvin G. Daniel*  
Clerk

RECEIVED

APR 22 1970

ENTERED SEP 26 1964

Florida Gas Transmission Co.  
LAND DEPT.

STATE OF FLORIDA  
COUNTY OF OSCEOLA

I, HARRIS G. DANIEL, Clerk of the Circuit Court in and for the Ninth Judicial Circuit, State of Florida, County of Osceola, DO HEREBY CERTIFY that the above and foregoing is pertaining to use of R/W along the East side of Highway 535 a true and correct copy of the Resolution/adopted by the Board of County Commissioners of Osceola County at a regular meeting held March 26th A. D. 1967 and has been filed and recorded with the minutes of said meeting.

IN WITNESS WHEREOF, I have hereunto set my hand and affixed the Seal of my office, at Kissimmee, Florida, this the 22nd day of April A. D. 1967.

(SEAL)

HARRIS G. DANIEL

Clerk of the Circuit Court and  
Ex-officio Clerk and Auditor  
for the Board of County Commis-  
sioners of Osceola County, State  
of Florida.

*Certified*

By Glenn D. James  
Deputy Clerk

RECEIVED  
APR 22 1967  
Florida Highway & Transportation Co.  
LAND DEPT.

ENTERED SEP 26 1964

The foregoing Resolution is accepted as of the day and date herein-  
above specified.

FLORIDA GAS TRANSMISSION COMPANY

BY H. L. Wilhite  
H. L. WILHITE Vice President  
SENIOR VICE PRESIDENT

*[Signature]*  
Legal Dept.

STATE OF FLORIDA)

COUNTY OF ORANGE)

I, Lorraine Sebring a Notary Public in and for said  
County and in said State, hereby certify that H. L. Wilhite, whose name  
as Senior Vice President is signed to the foregoing instrument and who is known  
to me acknowledged before me on this day that being informed of the contents  
of the instrument, he, in his capacity as such officer, and with full author-  
ity, executed the same voluntarily for and as the act of the Corporation.

Given under my hand and official seal this the 17th day of  
April, 1970.

RECEIVED  
APR 22 1970  
LAND DEPT.

Lorraine Sebring  
Notary Public, Orange County, Florida

Notary Public State of Florida at Large  
My Commission expires  
Notary Public State of Florida at Large  
My Commission Expires March 31, 1973

ENTERED SEP 26 1994

01847

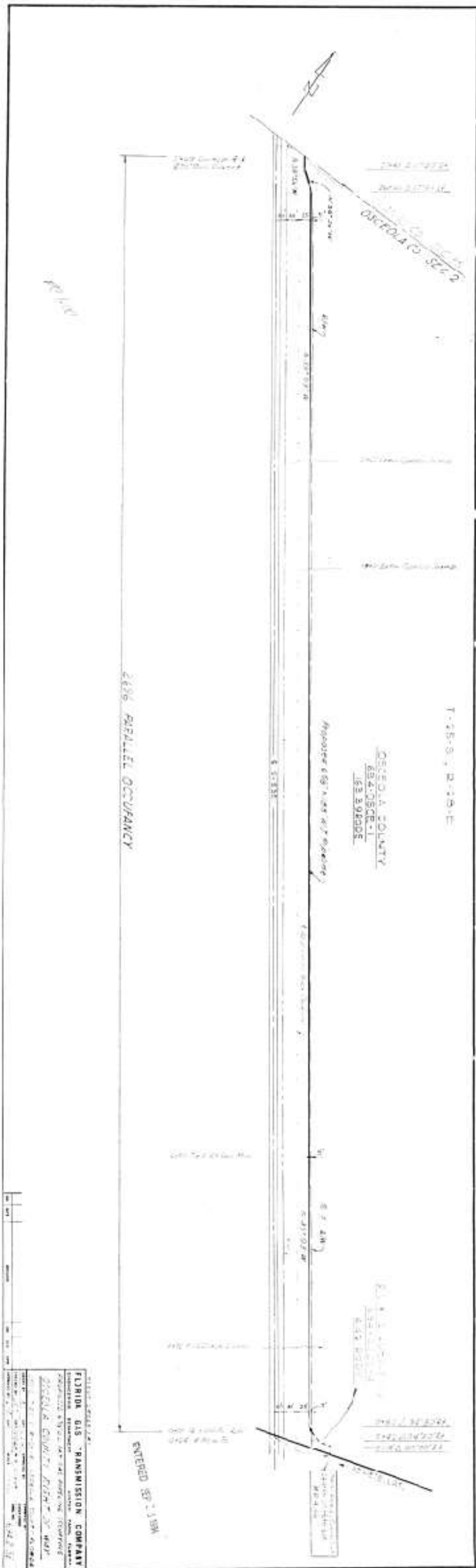

6686 PARALLEL OCCUPANCY

T-45-S-1 R-10-E

OSCEOLA COUNTY  
694.05 CR-1  
153.39800

Proposed 66' wide RT structure

ENTERED SEP 1 1988

FLORIDA GAS TRANSMISSION COMPANY  
 ENGINEER: [Name] SURVEYOR: [Name]  
 OSCEOLA COUNTY, FLORIDA  
 PROJECT NO. [Number] DATE: [Date]





## Kinder-Morgan

DRAFT



Bob Gray  
2101 GATX Drive  
Tampa, FL 33605  
Phone: 813-241-1106  
Email: Bob\_Gray@kindermorgan.com

## COMPANY OVERVIEW

Kinder Morgan's Central Florida Pipeline system consists of a 110-mile, 16-inch diameter pipeline that transports gasoline and batched denatured ethanol, and an 85-mile, 10-inch diameter pipeline that transports diesel fuel and jet fuel from Tampa to Orlando. The 10-inch pipeline connects to Kinder Morgan's Taft, Florida, terminal (located near Orlando) and is the sole pipeline supplying jet fuel to the Orlando International Airport. Kinder Morgan also owns and operates liquids terminals in Tampa and Taft. The Tampa terminal contains approximately 1.6 million barrels of storage capacity for sub-octane gasoline, ultra low sulfur diesel, bio diesel, ethanol, and jet fuel, and is connected to two ship dock facilities in the Port of Tampa. The Tampa terminal also provides truck rack blending services for ethanol, neat loads of denatured ethanol and bio-diesel. The Taft terminal contains approximately 1.0 million barrels of storage capacity for sub-octane gasoline, ultra low sulfur diesel, bio diesel, ethanol, and jet fuel for further movement into trucks.

## COMMITMENT TO HEALTH, SAFETY & ENVIRONMENT

Kinder Morgan is committed to public safety, protection of the environment, and operation of its facilities in compliance with all applicable rules and regulations. The Central Florida Pipelines fall under the regulatory oversight of the U.S. Department of Transportation Pipeline and Hazardous Materials Safety Administration (PHMSA). The company is proud of its safety record and follows many regulations and procedures to monitor and ensure the integrity of its pipelines.

Pipeline operating conditions are monitored 24 hours a day, 7 days a week by personnel in control centers using a Supervisory Control and Data Acquisition (SCADA) computer system. This electronic surveillance system gathers such data as pipeline pressures, volume and flow rates and the status of pumping equipments and valves. Whenever operating conditions change, an alarm warns the operator on duty and the condition is investigated. Both automated and manual valves are strategically placed along the pipeline system to enable the pipeline to be shutdown immediately and sections to be isolated quickly, if necessary. We want you to be aware of our pipelines. We ask for your help in preventing accidental damage to pipelines. Kinder Morgan supports the Nation's Homeland Security efforts and Kinder Morgan

encourages you to immediately notify and report any suspicious persons and/or activities near the pipeline to your local law enforcement authorities by calling 911.

## WORKING TOGETHER TO PROTECT PIPELINES & RIGHT-OF-WAYS

In addition to 24-hour monitoring and on-going safety and security procedures, Kinder Morgan relies on you, the local emergency responder, to notify Kinder Morgan when you observe potential right-of-way restriction violations or potential damage to our facilities, which could endanger public safety. We support your enforcement of "Call Before You Dig" requirements in states where they apply.

Excavation activity is the most common cause of serious pipeline damage. In most states, residents, excavators and farmers are required by law to call 811 or their local One-Call center at least two or three working days before starting an excavation project to have underground utilities marked. Refer to your state-specific One-Call laws for more information.

Unauthorized use, such as building or planting, in the pipeline right-of-way is known as encroachment. Kinder Morgan regularly conducts maintenance to trim trees and remove shrubs or structures that prohibit the company

## EMERGENCY CONTACT:

1-800-510-5678

### PRODUCT / DOT NUMBER / PIPE / GUIDES

Gasoline, Sub-Octane	1203	128
Denatured Ethanol	1170	127
Diesel, Ultra Low Sulfur	1202/1993	128
Bio Diesel	1202/1993	128
Jet Fuel	1863	128

## FLORIDA COUNTIES OF OPERATION

Hillsborough	Orange
Osceola	Polk

*Changes may occur. Contact the operator to discuss their pipeline systems and areas of operation.*

from merely viewing the pipeline corridor during aerial or foot patrols and regular maintenance activities.

Please contact us if you know of places where trees, plants or structures are located on the pipeline right-of-way or if you see individuals digging in areas where underground utilities are not marked with flags.

## SIGNS OF A PETROLEUM PIPELINE LEAK OR RUPTURE

The following are indications of a possible pipeline leak:

- Brown or discolored vegetation amid healthy plants
- Dirt being blown into the air
- Colorful sheens on water surfaces
- Fire at or below ground level
- Stains or pools of hydrocarbons not usually present in the right-of-way
- Bubbles coming from bodies of water
- A loud roar or hissing sound
- Distinctive petroleum type odors

On occasion, a pressure-relieving device may activate at a CO<sub>2</sub> aboveground pipeline facility. These devices are acting as designed to relieve pressure on the system to prevent over pressurization. Under no circumstances should a pressure relieving device be capped or valved off.

## PIPELINE INCIDENT RESPONSE TACTICS

The list below summarizes emergency response tactics to implement when you respond to a pipeline incident.

### 1. Assess the situation

- Approach with caution from upwind location.
- Isolate and secure the area.
- Employ ICS.
- Identify hazards.
- Identify and contact the pipeline operator using the emergency number listed on the pipeline marker.

### 2. Protect people, property & the environment

- Establish isolation zones and set up barriers.
- Rescue and evacuate people (if needed).
- Eliminate ignition sources.
- Stage apparatus and equipment based on atmospheric monitoring and weather conditions.
- If liquid products are involved, use appropriate defensive Hazardous Waste Operations & Emergency Response (HAZWOPER) procedures such as installing dikes and dams, if trained and equipped.
- Control fires, vapor and leaks. Do not extinguish burning fires. Protect exposures and coordinate isolation operations with pipeline personnel.
- Do not operate (open or close) valves or other pipeline equipment.
- Employ containment techniques if personnel are trained, equipped and it is safe to do so.
- Designate a safe location for bystanders and the media.

### 3. Call for assistance as needed

- Contact your local emergency response organization and/or national resources if needed.

Refer to PHMSA's Emergency Response Guidebook at <http://hazmat.dot.gov/pubs/erg/guidebook.htm> for additional information.

### ADDITIONAL INFORMATION:

National Pipeline Mapping System  
[www.npms.phmsa.dot.gov](http://www.npms.phmsa.dot.gov)

NASFM's "Pipeline Emergencies"  
[www.pipelineemergencies.com](http://www.pipelineemergencies.com)

## PHMSA Emergency Response Guidebook

<http://hazmat.dot.gov/pubs/erg/guidebook.htm>

## Kinder Morgan Public Awareness

[www.kindermorgan.com/public\\_awareness](http://www.kindermorgan.com/public_awareness)

## BASIC PIPELINE INFORMATION

Kinder Morgan's pipelines are typically underground, but they are located aboveground in select climates and at compressor stations, pumping stations, valve sites and terminals.

Kinder Morgan operates pipelines in your community. Pipeline's are the backbone of our nation's energy transportation infrastructure. According to the National Transportation Safety Board, pipelines are the safest mode of fuel transportation, both for the public and the environment.

Pipelines are constructed in a corridor of land called the pipeline right-of-way that includes the land over and around the pipeline, typically 25 feet on each side. Right-of-way agreements limit how the corridor is used to protect the pipeline and allow operators to monitor and inspect the pipeline.

Kinder Morgan monitors its pipeline system 24-hours a day from its state-of-the-art System Control Center. We ensure public safety and safe pipeline operations through employee training, regular testing, aerial and right-of-way foot patrols and adherence to our

comprehensive Integrity Management plan and procedures.

There are three primary types of pipelines: gathering, transmission and distribution. Gathering pipelines transport CO<sub>2</sub> and petroleum products from the wellhead and production areas to processing facilities. Transmission pipelines, like those operated by Kinder Morgan, transport CO<sub>2</sub> and hazardous liquids to marketing and distribution terminals. Transmission pipelines are typically large, high-pressure pipelines.

Distribution systems for hazardous liquids differ. Liquids products are stored and transported to their final destination by tanker trucks.

## LOCATING PIPELINES IN YOUR COMMUNITY

Pipeline markers are located along the right-of-way, at road intersections, waterways, railroad crossings and all aboveground facilities. These signs identify the general area but not the exact location of the pipeline. They specify the type of product transported, the operator's name and emergency contact number.

The federal government provides access to maps of transmission pipelines in your community through the National Pipeline Mapping System at [www.npms.phmsa.dot.gov](http://www.npms.phmsa.dot.gov). Government and safety officials can access additional information and download electronic files to import into emergency preparedness GIS mapping systems.



Examples of Kinder Morgan pipeline markers.

## POTENTIAL HAZARDS ASSOCIATED WITH PIPELINE LEAKS

The following chart outlines potential hazards associated with the release of specific products transported by Kinder Morgan:

Denatured Ethanol-Typical	Colorless, waterwhite liquid with a mild fragrant odor	Flammable liquid. Keep away from heat, sparks, open flames and other ignition sources	Harmful or fatal if inhaled or absorbed through skin	Alcohol resistant foam, dry chemical or carbon dioxide
Gasoline – Typical (Unleaded Gasoline)	Clear (may be dyed) liquid with a gasoline odor	Flammable liquid. Keep away from heat, sparks, open flames and other ignition sources	Harmful or fatal if inhaled or absorbed through skin	Dry chemical foam, carbon dioxide (CO <sub>2</sub> ) or water fog
Bio-Diesel – Typical (petroleum hydrocarbons)	Clear (may be dyed) liquid with a hydrocarbon odor	Flammable liquid. Keep away from heat, sparks, open flames and other ignition sources	Harmful or fatal if swallowed, inhaled or absorbed through skin	Dry chemical foam, carbon dioxide (CO <sub>2</sub> ) or water fog. Water may be ineffective but should be used to keep fire exposed containers cool
Low Sulfur and Ultra Low Sulfur Diesel – Typical	Clear to low liquid with a petroleum odor	Flammable liquid. Keep away from heat, sparks, open flames and other ignition sources	Harmful or fatal if inhaled or absorbed through skin	Dry chemical foam, carbon dioxide (CO <sub>2</sub> ) or water fog
Turbine Fuel – Typical	Clear to water-white liquid with a faint hydrocarbon odor	Flammable liquid. Keep away from heat, sparks, open flames and other ignition sources	Harmful or fatal if swallowed, inhaled or absorbed through skin	Dry chemical foam, carbon dioxide (CO <sub>2</sub> ), water fog or vaporizing liquid type extinguishing agents

For specific information about each product Material Safety Data Sheets (MSDS) can be found in this book or downloaded from Kinder Morgan's Web site at [www.kindermorgan.com/public\\_awareness/AdditionalInformation/msds](http://www.kindermorgan.com/public_awareness/AdditionalInformation/msds)

## PLEASE ENSURE THAT THE FOLLOWING PHONE NUMBERS ARE INCLUDED IN YOUR EMERGENCY CONTACT SYSTEM

When calling a non-toll free number, call collect.

Natural Gas	Kinder Morgan Cochin LLC 800-265-6000	Carteret, New Jersey 732-541-5161
KM Interstate Gas Transmission 888-763-3690	Kinder Morgan Energy Partners, LP (Cypress Pipeline) 800-265-6000	Galena Park, Texas 713-455-1231
KM Louisiana Pipeline 800-733-2490	Plantation Pipe Line Company 800-510-5678	Pasadena, Texas 713-475-9235
KM North Texas Pipeline 800-633-0184	SFP, LP 714-560-4411	Perth Amboy, New Jersey 732-826-1144
KM Tejas Pipeline 800-568-7512	Southeast Terminals LLC 800-510-5678	St. Gabriel, Louisiana 877-217-5243
KM Texas Pipeline 800-633-0184	West Coast Terminals LLC 714-560-4411	Corporate Headquarters NON-EMERGENCY INQUIRIES ONLY 500 Dallas St., Suite 1000 Houston, TX 77002 713-369-9000
Midcontinent Express Pipeline 800-733-2490	CO <sub>2</sub> Kinder Morgan CO <sub>2</sub> Company, LP 877-390-8640	
Natural Gas Pipeline Company of America 800-733-2490	Crude	Kinder Morgan's Public Awareness Program; developed under the guidance of federal public awareness, damage prevention and integrity management regulation; is a single administered program for all applicable business units or entities. The Program is administered by Kinder Morgan's DOT Technical Working Group. For more information regarding Kinder Morgan's Public Awareness Program visit <a href="http://www.kindermorgan.com/public_awareness">www.kindermorgan.com/public_awareness</a> .
Rockies Express Pipeline LLC 877-436-2253	Kinder Morgan Pipelines (USA) Inc. 888-449-7539	
Trailblazer Pipeline Company 800-733-2490	Kinder Morgan Wink Pipeline, LP 866-784-6494	
TransColorado Gas Transmission 800-944-4817	Trans Mountain Pipeline (Puget Sound) LLC 888-876-8711	
Products	Liquid Terminals	
CalNeV Pipe Line Company 714-560-4411	Kinder Morgan Liquids Terminals LLC Argo, Illinois 866-499-2746	
Central Florida Pipeline Company 800-537-8832		

Identify - Total 1 record(s) found

Attribute	Value
2190	
Category: PIPELINE ATTRIBUTES	
OPERATOR ID	2190
OPERATOR NAME	CENTRAL FLORIDA PIPELINE CO.
SYSTEM NAME	CFPI
SUBSYSTEM NAME	16" TAMPA TO ORLANDO
PIPELINE ID	16" TAMPA TO TAP*
MILES	3.61
COMMODITY CATEGORY	Fuel Grade: Ethanol
COMMODITY DESCRIPTION	FUEL GRADE ETHANOL
INTERSTATE DESIGNATION	N
PIPELINE STATUS CODE	Active (filed)
REVISION DATE	06/01/2023
FRP SEQUENCE NUMBER	
INSPECTION AUTHORITY	PHMSA
Category: GENERAL CONTACT	
FIRST NAME	
LAST NAME	
TITLE	
ENTITY	PUBLIC AWARENESS COORDINA...
PHONE	(800) 776-9927
EMAIL	PUBLICAWARENESS@KINDLRM...
ADDRESS	1001 LOUISIANA STREET SUITE ...
CITY <i>Type 2 Categorical Exclusion</i>	HOUSTON
STATE	TX



Map Layers

- Accidents (Liquid)
- Incidents (Gas)
- Gas Transmission Pipelines
- Hazardous Liquid Pipelines
- INCI Plants
- Breakout Tanks
- Other Populated Areas (scale dependent)
- Highly Populated Areas (scale dependent)
- Commercially Navigable Waterways
  - CNW Inland
  - CNW Ocean/Great Lakes
- Great Lakes
- Tribal Government Lands
- State Boundaries
- abc Show Labels
- County Boundaries
- abc Show Labels
- GOM Block Groups
- abc Show Labels
- GOM Blocks
- abc Show Labels
- Map
- State Site

Identify - Total 1 record(s) found

2100

Attribute	Value
Category: PIPELINE ATTRIBUTES	
OPERATOR ID	2100
OPERATOR NAME	CENTRAL FLORIDA PIPELINE CO...
SYSTEM NAME	CFPL
SUBSYSTEM NAME	16" TAMPA TO ORLANDO
PIPELINE ID	16" TAMPA TO TAM
MILES	0.10
COMMODITY CATEGORY	Fuel Grade Ethanol
COMMODITY DESCRIPTION	FUEL GRADE ETHANOL
INTERSTATE DESIGNATION	N
PIPELINE STATUS CODE	Active (filled)
REVISION DATE	06/01/2020
ERP SEQUENCE NUMBER	
INSPECTION AUTHORITY	PHMSA
Category: GENERAL CONTACT	
FIRST NAME	
LAST NAME	
TITLE	
ENTITY	PUBLIC AWARENESS COORDINA...
PHONE	(800) 276-9927
EMAIL	PUBLICAWARENESS@KINDERM...
ADDRESS	1001 LOUISIANA STREET SUITE ...
CITY	HOUSTON
STATE	TX

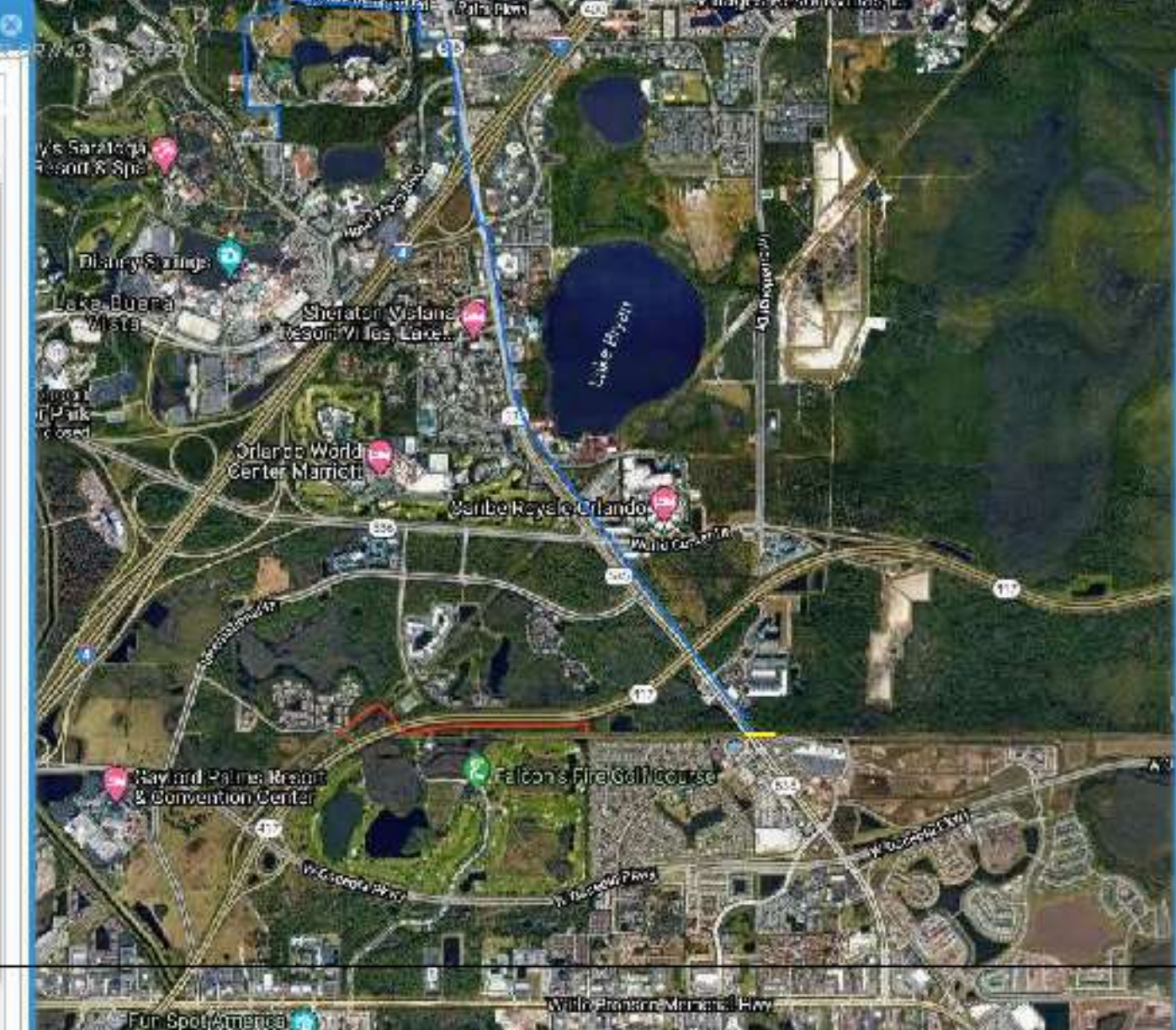

Map Layers

- Accidents (Oil/Gas)
- Incidents (Gas)
- Gas Transmission Pipelines
- Hazardous Liquid Pipelines
- LNG Plants
- Breakout Tanks
- Other Populated Areas (scale dependent)
- Highly Populated Areas (scale dependent)
- Commercially Navigable Waterways
  - CNW Inland
  - CNW Ocean/Great Lakes
- Great Lakes
- Tribal Government Lands
- State Boundaries
- Show Labels
- County Boundaries
- Show Labels
- GOM Block Groups
- Show Labels
- COM Blocks
- Show Labels
- Map
- Satellite



- 100,000 BBL/D
- 500,000 BBL/D
- 1,000,000 BBL/D
- 2,000,000 BBL/D
- ◆ 3,000,000 BBL/D
- ◆ 4,000,000 BBL/D
- ◆ 5,000,000 BBL/D
- ◆ 6,000,000 BBL/D
- ◆ 7,000,000 BBL/D
- ◆ 8,000,000 BBL/D
- ◆ 9,000,000 BBL/D
- ◆ 10,000,000 BBL/D
- ◆ 11,000,000 BBL/D
- ◆ 12,000,000 BBL/D
- ◆ 13,000,000 BBL/D
- ◆ 14,000,000 BBL/D
- ◆ 15,000,000 BBL/D
- ◆ 16,000,000 BBL/D
- ◆ 17,000,000 BBL/D
- ◆ 18,000,000 BBL/D
- ◆ 19,000,000 BBL/D
- ◆ 20,000,000 BBL/D
- ◆ 21,000,000 BBL/D
- ◆ 22,000,000 BBL/D
- ◆ 23,000,000 BBL/D
- ◆ 24,000,000 BBL/D
- ◆ 25,000,000 BBL/D
- ◆ 26,000,000 BBL/D
- ◆ 27,000,000 BBL/D
- ◆ 28,000,000 BBL/D
- ◆ 29,000,000 BBL/D
- ◆ 30,000,000 BBL/D
- ◆ 31,000,000 BBL/D
- ◆ 32,000,000 BBL/D
- ◆ 33,000,000 BBL/D
- ◆ 34,000,000 BBL/D
- ◆ 35,000,000 BBL/D
- ◆ 36,000,000 BBL/D
- ◆ 37,000,000 BBL/D
- ◆ 38,000,000 BBL/D
- ◆ 39,000,000 BBL/D
- ◆ 40,000,000 BBL/D
- ◆ 41,000,000 BBL/D
- ◆ 42,000,000 BBL/D
- ◆ 43,000,000 BBL/D
- ◆ 44,000,000 BBL/D
- ◆ 45,000,000 BBL/D
- ◆ 46,000,000 BBL/D
- ◆ 47,000,000 BBL/D
- ◆ 48,000,000 BBL/D
- ◆ 49,000,000 BBL/D
- ◆ 50,000,000 BBL/D
- ◆ 51,000,000 BBL/D
- ◆ 52,000,000 BBL/D
- ◆ 53,000,000 BBL/D
- ◆ 54,000,000 BBL/D
- ◆ 55,000,000 BBL/D
- ◆ 56,000,000 BBL/D
- ◆ 57,000,000 BBL/D
- ◆ 58,000,000 BBL/D
- ◆ 59,000,000 BBL/D
- ◆ 60,000,000 BBL/D
- ◆ 61,000,000 BBL/D
- ◆ 62,000,000 BBL/D
- ◆ 63,000,000 BBL/D
- ◆ 64,000,000 BBL/D
- ◆ 65,000,000 BBL/D
- ◆ 66,000,000 BBL/D
- ◆ 67,000,000 BBL/D
- ◆ 68,000,000 BBL/D
- ◆ 69,000,000 BBL/D
- ◆ 70,000,000 BBL/D
- ◆ 71,000,000 BBL/D
- ◆ 72,000,000 BBL/D
- ◆ 73,000,000 BBL/D
- ◆ 74,000,000 BBL/D
- ◆ 75,000,000 BBL/D
- ◆ 76,000,000 BBL/D
- ◆ 77,000,000 BBL/D
- ◆ 78,000,000 BBL/D
- ◆ 79,000,000 BBL/D
- ◆ 80,000,000 BBL/D
- ◆ 81,000,000 BBL/D
- ◆ 82,000,000 BBL/D
- ◆ 83,000,000 BBL/D
- ◆ 84,000,000 BBL/D
- ◆ 85,000,000 BBL/D
- ◆ 86,000,000 BBL/D
- ◆ 87,000,000 BBL/D
- ◆ 88,000,000 BBL/D
- ◆ 89,000,000 BBL/D
- ◆ 90,000,000 BBL/D
- ◆ 91,000,000 BBL/D
- ◆ 92,000,000 BBL/D
- ◆ 93,000,000 BBL/D
- ◆ 94,000,000 BBL/D
- ◆ 95,000,000 BBL/D
- ◆ 96,000,000 BBL/D
- ◆ 97,000,000 BBL/D
- ◆ 98,000,000 BBL/D
- ◆ 99,000,000 BBL/D
- ◆ 100,000,000 BBL/D

Legend  
 Storage Tank  
 Processing Unit  
 Compressor Station  
 Terminal  
 Pipeline

Legend  
 Storage Tank  
 Processing Unit  
 Compressor Station  
 Terminal  
 Pipeline

**KINDER MORGAN**  
**Kinder Morgan System Map Products**  
 0 10 20 30  
 Miles

© 2010 Kinder Morgan Energy Partners, L.P.  
 All rights reserved. This map is a representation of the system as of the date of publication. The system is subject to change without notice. For more information, visit us at [www.kindermorgan.com](http://www.kindermorgan.com).



## Kissimmee Utility Authority

DRAFT



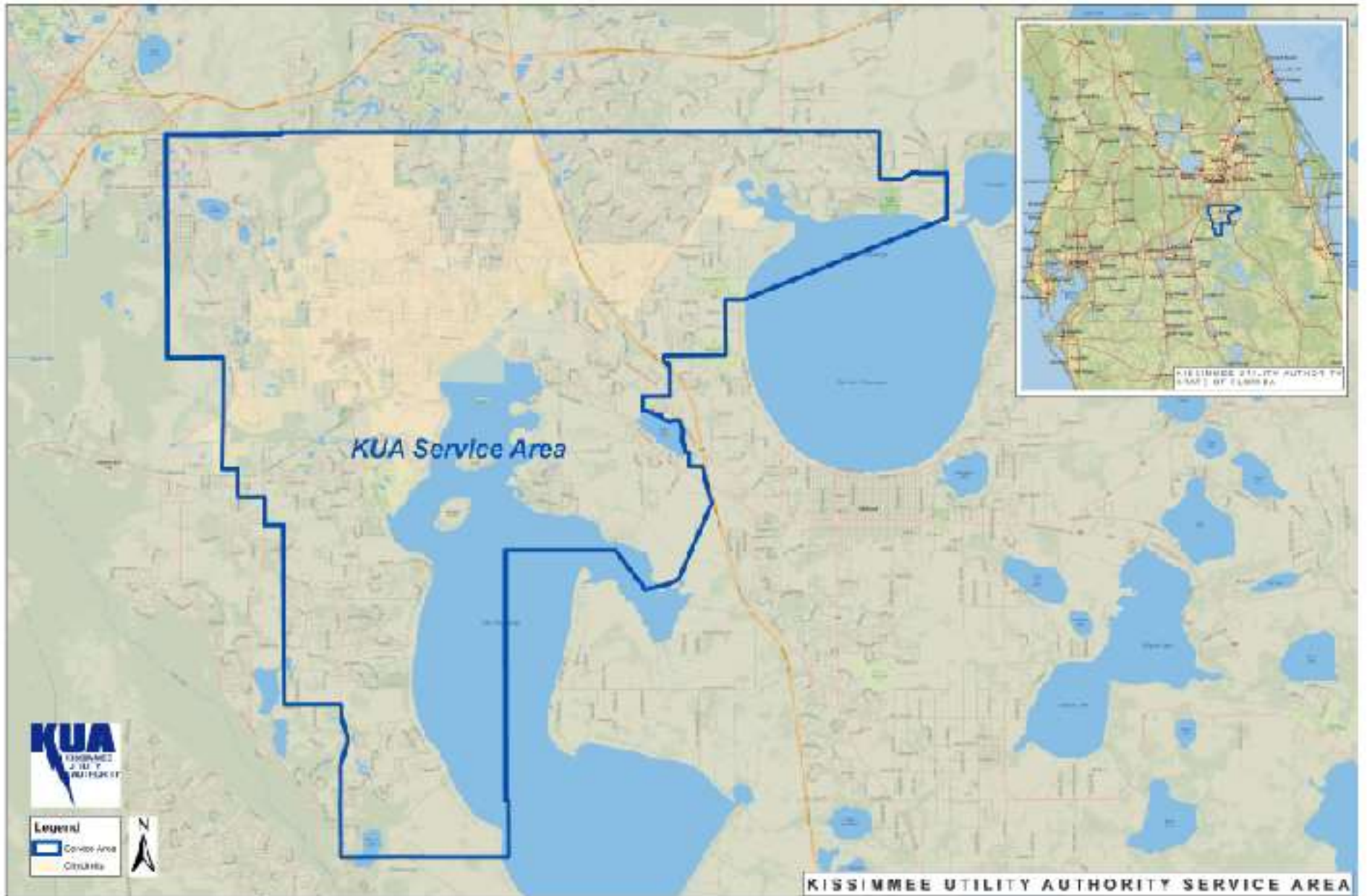



## Lumen (Centurylink)

DRAFT

## Rick Duran

---

**Subject:** RW: Under Review 437174-2-22-01 - State Rd 535 - International Dr to US 192, Kissimmee, FL  
**Attachments:** 437174-2-22-01\_Contact Letter (PDF)(E).docx; 156583\_4.pdf; 156583\_3.pdf; 156583\_2.pdf; 156583\_1.pdf

---

From: Rypkema, Xan <xan.rypkema@lumen.com>  
Sent: Thursday, July 22, 2021 7:32 PM  
To: Rick Duran <rduran@boceng.com>  
Subject: Under Review 437174-2-22-01 - State Rd 535 - International Dr to US 192, Kissimmee, FL



Thank you for your project notification. LUMEN has reviewed your utility notice dated 7-14-2021 regarding the **P 156583 FL | 437174-2-22-01 - State Rd 535 - International Dr to US 192, Kissimmee, FL** ("Project"). In response to your inquiry please find the enclosed drawings indicating the approximate location of the LUMEN facilities (the "Facilities").

LUMEN Local/National does not have facilities within your proposed construction area.

LUMEN Local/National has facilities within your proposed construction area. Please find the enclosed drawings indicating the location of the LUMEN facilities. Once you have completed your review, please respond back if LUMEN facilities appear to be in conflict. A LUMEN engineer will be assigned when engineering plans are ready for review.

LUMEN Local/National facilities are under review by our LUMEN Field Engineer(s) listed below. For questions concerning the details of this review, please contact them directly. Currently, the estimated completion date of review is **8-6-2021**.

LUMEN Local/National is leasing facilities within your proposed construction Zone, which may have potential conflicts. Please verify that you have contacted all communications providers listed on your One Call Ticket.

LUMEN Local/National - The information provided in your initial request is insufficient to determine if the location of your proposed construction will conflict with LUMEN facilities. Please provide additional detailed location maps, drawings (PDF preferred), and description for further conflict review.

LUMEN Local/National has facilities within your proposed construction zone, but it has been determined that no relocation will be necessary. However, due to the proximity of your project to our facilities, a LUMEN representative will be required on-site when construction begins.

[LUMEN National Engineer-Name | Email | PhoneNumber]/ [LUMEN Local Engineer-Name | Email | PhoneNumber]

Please contact your [State One Call](#) prior to construction service (click link for state specific requirements).

Any changes or additions to the project plans or parameters should be submitted to [Network Relocations](#) for review of potential new impacts to the LUMEN facilities. Note: the location(s) of facilities shown on these drawings you receive from us, are only approximate. LUMEN hereby disclaims any responsibility for the accuracy of this information. Please

contact [Network Relocations](#) regarding the above mentioned project if you should have any questions. Please reference the file number **P 156583 FL** with any future communications.

Thank you for your cooperation!

[dq# d#h#U] z#hp d#  
Business Analyst  
Network Relocations  
[xan.nypkema@Lumen.com](mailto:xan.nypkema@Lumen.com)

**\*\*We have combined!!** To better serve everyone, there is now a single email inbox for LUMEN. One team is monitoring both national and local network relocations & road moves. Please add [relocations@lumen.com](mailto:relocations@lumen.com) to your contacts list for inquiries, updates, and use it for all future notifications. **\*\***

**LUMEN**

E-mail: [relocations@lumen.com](mailto:relocations@lumen.com)

# LUMEN Relocate Utility Map

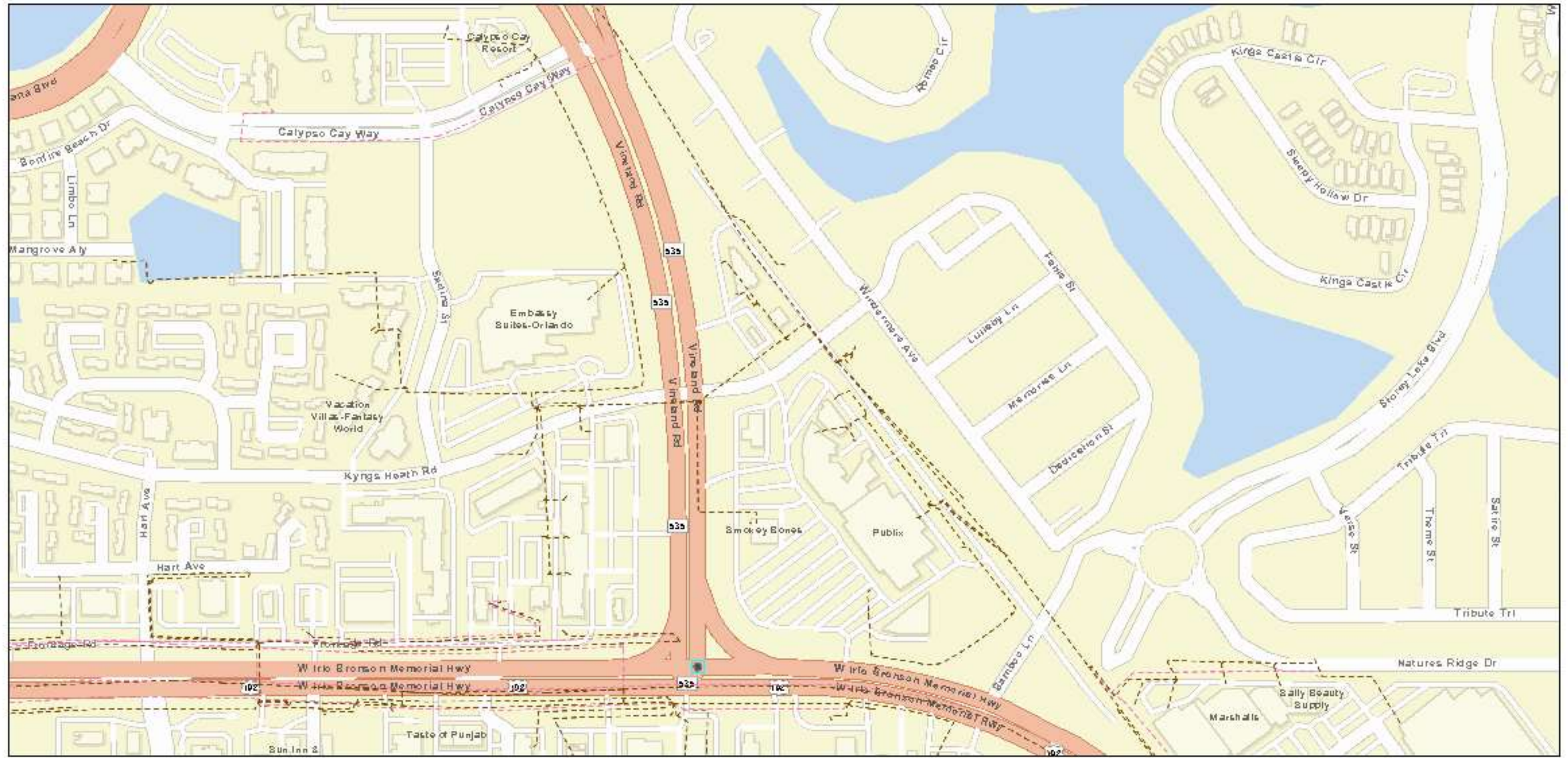

7/22/2021, 5:15:09 PM

Local Fiber Routes

- Underground
- Local Copper UG Route

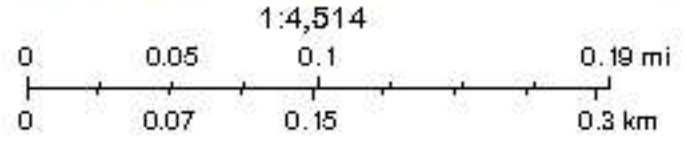

Esri Community Maps Contributors, FDEP, Building Footprint USA, Esri, HERE, Garmin, SafeGraph, INCREMENT P, METWASA, USGS, EPA, NPS, US Census Bureau, USDA

# LUMEN Relocate Utility Map

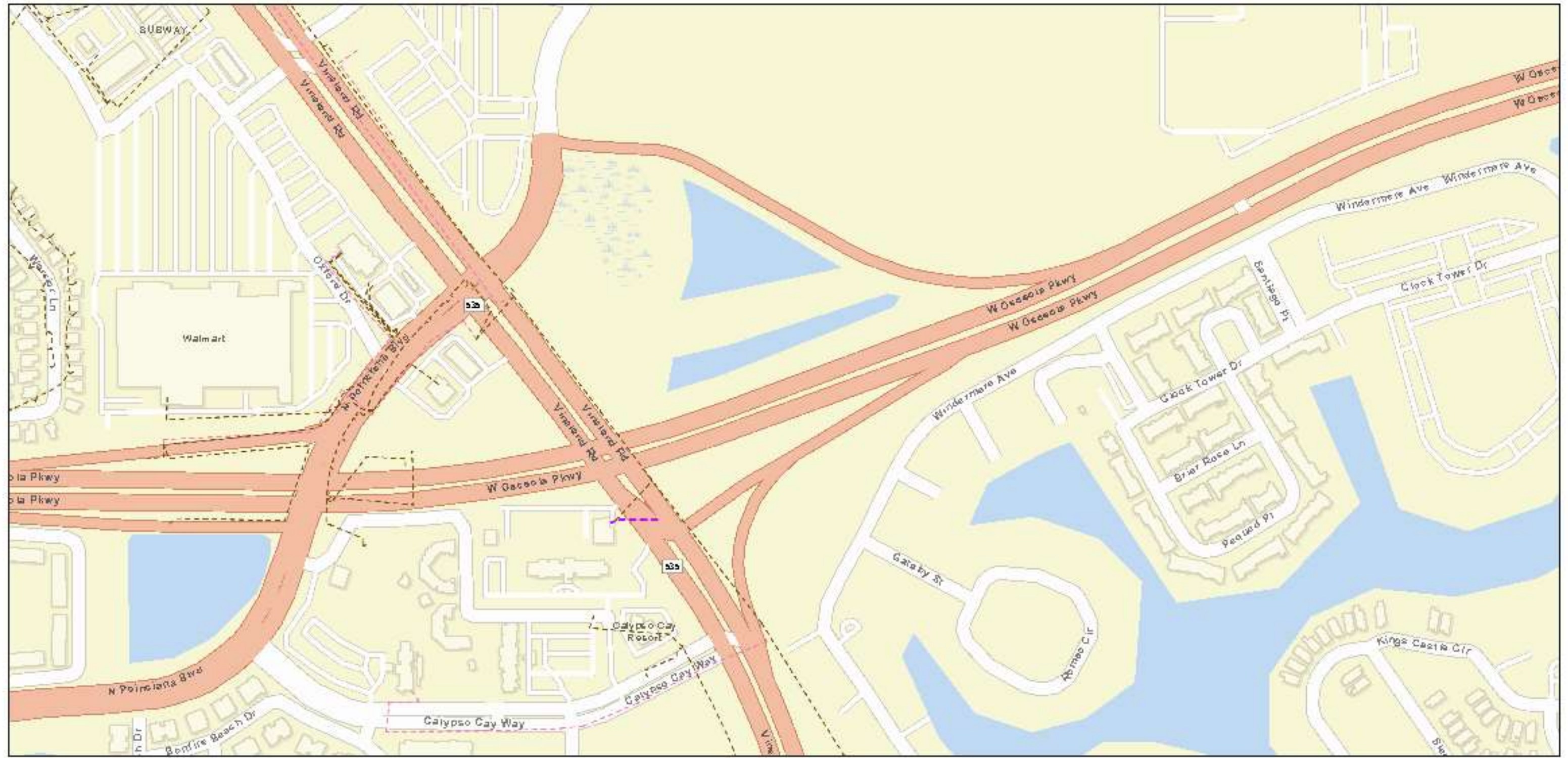

7/22/2021, 5:17:17 PM

Local Fiber Routes

--- Underground

--- Local Copper UG Route

Routes Owned

--- METRO LATERAL, UNDERGROUND

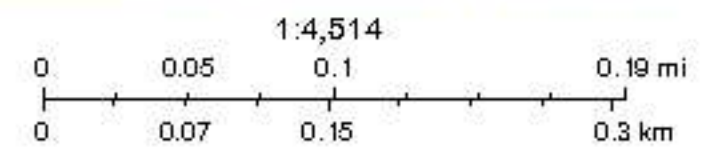

Esri, Community Maps Contributors, FDEP, BuildingFootprintUSA, Esri, HERE, Garmin, SafeGraph, INCREMENT P, METWASA, USGS, EPA, NPS, US Census Bureau, USDA

# LUMEN Relocate Utility Map

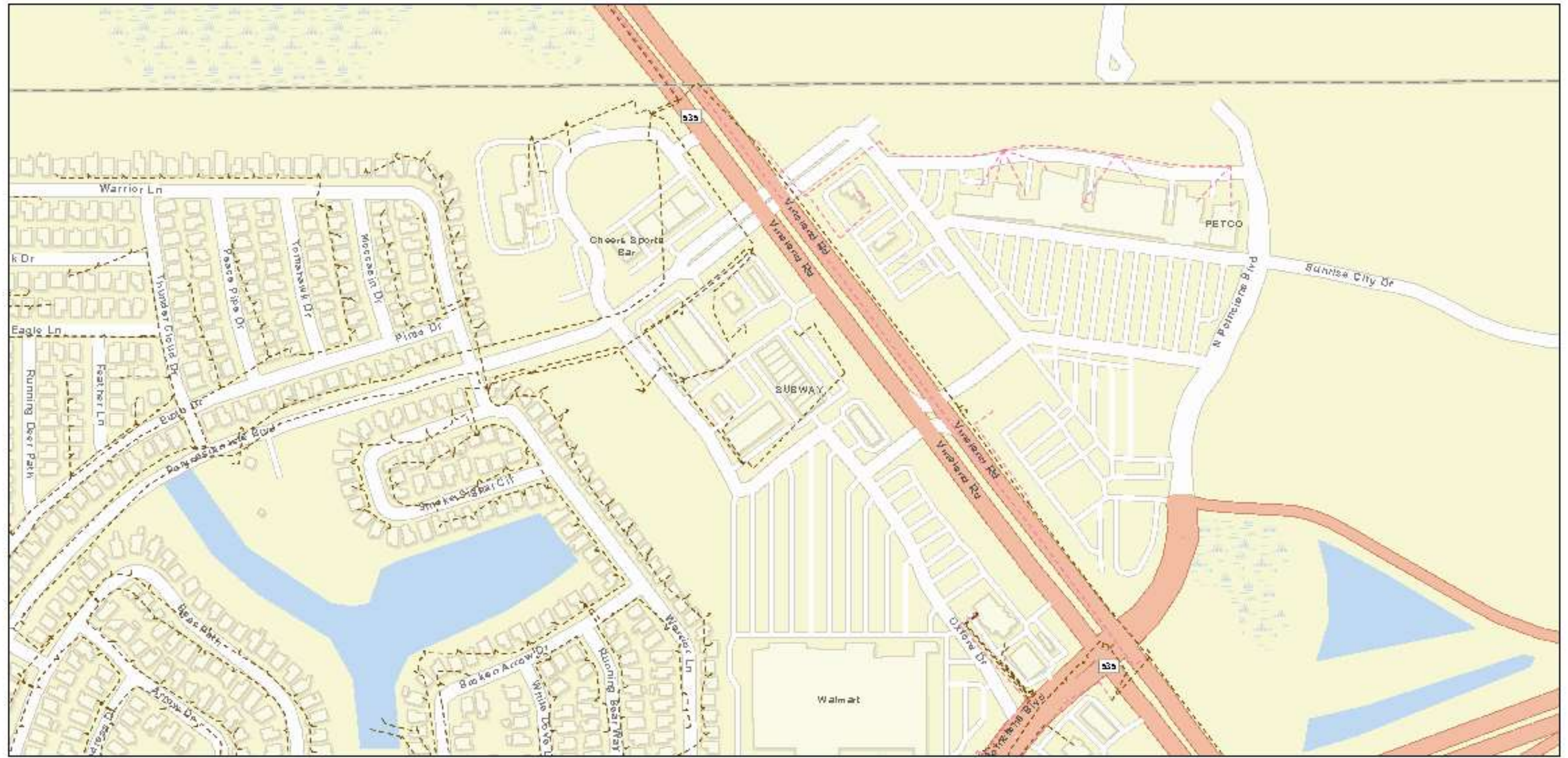

7/22/2021, 5:18:47 PM

Local Fiber Routes

- Underground
- Local Copper UG Route

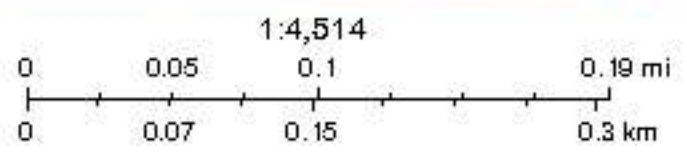

Eri Community Maps Contributors, FDEP, BuildingFootprintUSA, Eri, HERE, Garmin, SafeGraph, INCREMENT P, METWASA, USGS, EPA, NPS, US Census Bureau, USDA

# LUMEN Relocate Utility Map



7/22/2021, 5:20:08 PM

- |                       |                           |                    |
|-----------------------|---------------------------|--------------------|
| Local Fiber Routes    | Local Copper Aerial Route | METRO, OPGW        |
| Underground           | Routes Owned              | METRO, UNDERGROUND |
| Local Copper UG Route | METRO, AERIAL             |                    |

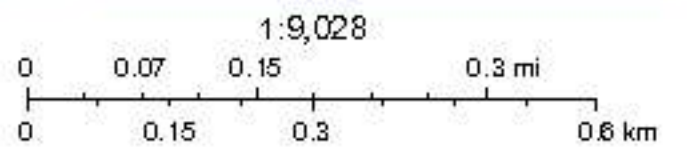

Esri Community Maps Contributors, County of Orange, FL, FDEP, Esri, HERE, Garmin, SafeGraph, INCREMENT P, METWASA, USGS, EPA, NPS, US Census Bureau, USDA





## Orange County Utilities

DRAFT

**Rick Duran**

---

**Subject:** FDOT FM # 437174-2: SR 535 PD&E Study from US 192 to n/o of World Center Drive (SR 535) Initial Contact  
**Attachments:** SR 535 PD&E Study GIS Map.pdf

From: Christina.Crosby@ocfl.net <Christina.Crosby@ocfl.net>  
Sent: Wednesday, July 28, 2021 1:44 PM  
To: Rick Duran <rduran@bcteng.com>  
Subject: FDOT FM # 437174-2: SR 535 PD&E Study from US 192 to n/o of World Center Drive (SR 535)\_Initial Contact

Rick,  
Here are the GIS maps showing OCU's current facilities. Remember the maps are representations of the approximate location of the pipelines and everything must be field verified. Please let me know if you need anything further.  
Thanks,

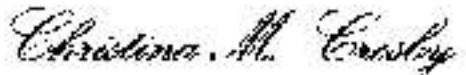

Engineer II  
ORANGE COUNTY UTILITIES  
Utilities Engineering Division  
600 Highway 170 West • Orlando, Florida 32835  
Phone: 407.241.8700 • Fax: 407.241.0700  
[christina.crosby@ocfl.net](mailto:christina.crosby@ocfl.net)

Christina

FLASH NOTE: Florida has a very broad public records law (F.S. 119). All e-mails to and from County Offices are kept as a public record. Your e-mail communications, including your e-mail address may be disclosed to the public and media at any time.

MATCH LINE - SEE SHEET 2

500 250 0 500 Feet



Polynesian Isle Blvd

SR 535

Poinciana Blvd



Calypso Cay Way

Kyngs Heath Rd

BEGIN PROJECT



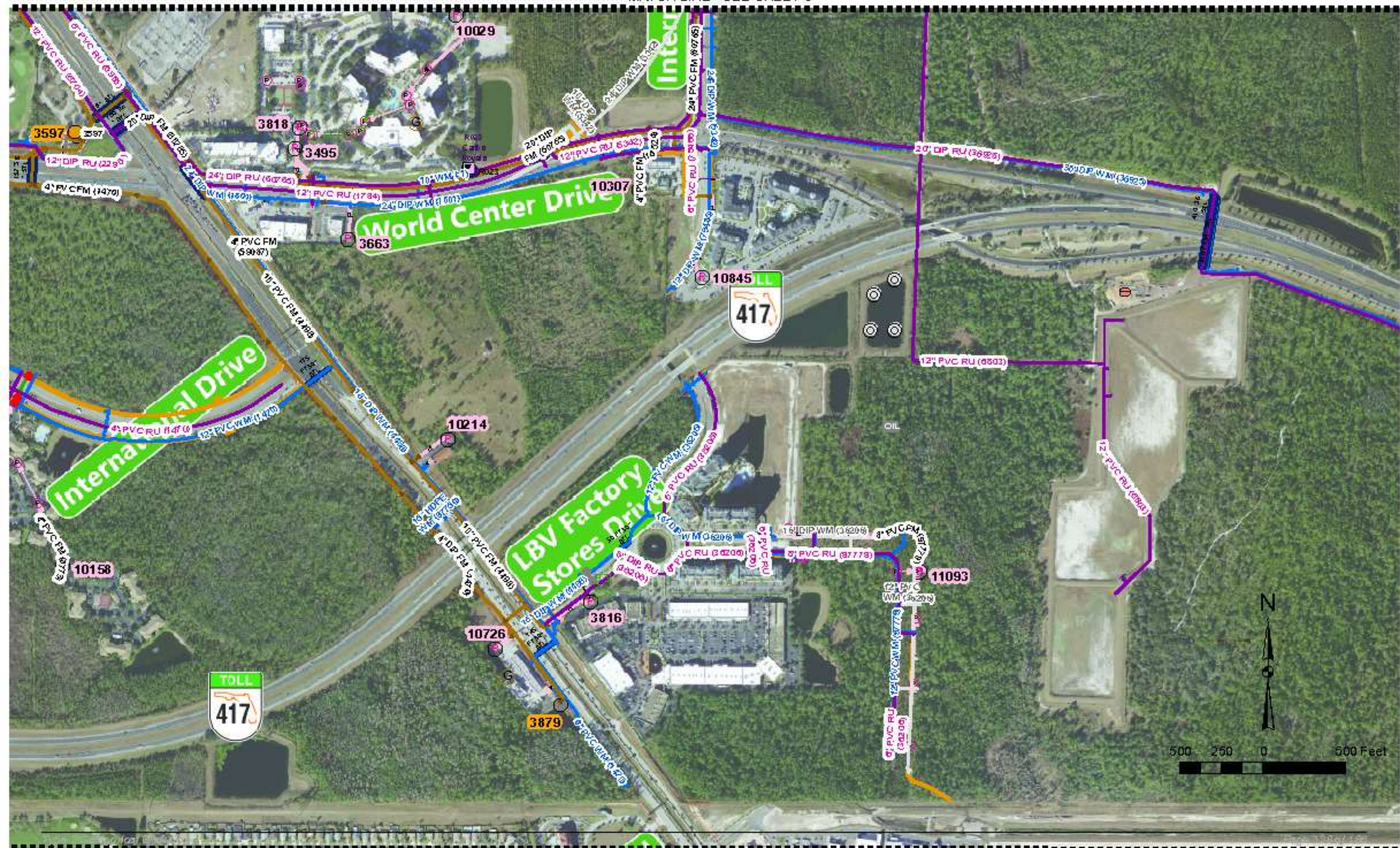



MATCH LINE - SEE SHEET 2

500 250 0 500 Feet



## Osceola County

DRAFT

## Rick Duran

**Subject:** FDOT FM #437174-2: SR 535 PD&E Study from US 192 to n/o of World Center Drive (SR 536)\_Initial Contact

**Attachments:** IRRIGATION PHASE A.pdf

From: Diaz, Juan <juan.diaz@ferroviabeservices.com>  
Sent: Thursday, August 19, 2021 2:09 AM  
To: Rick Duran <rduran@boceng.com>; Christina Morris <Christina.Morris@OSCEOLA.ORG>  
Cc: Luis Alvarado <Luis.Alvarado@osceola.org>; Roman Rodriguez, Edwin A <edwin.romanrodriguez@ferroviabeservices.com>; Morales Maldonado, Monica <monica.moralesmaldonado@ferroviabeservices.com>  
Subject: FDOT FM # 437174-2: SR 535 PD&E Study from US 192 to n/o of World Center Drive (SR 536)\_Initial Contact

Good evening Rick,

Attached you will find the map plans marked with comments/explanation of the assets that belong to Osceola County, also attached are the blue prints for the underground utilities belonging to Osceola county on this part of the proposed project. Please let me know if you have any questions or need any additional information, have a safe and good rest of the week sir.

- Osceola County Assets located within the right of way of this sector. It includes decorative 10ft sidewalks, pavers, seating hardscape seating benches, Irrigation main lines, laterals irrigation communication wiring on the south, North, east and west bound right of ways, also have irrigation main lines located in the median landscape areas US 192 SR 535 until Kings Heath.



Juan Carlos Díaz  
Project Manager  
Osceola Project  
T. (407) 448 0761  
[juandiaz@broadpectrum.com](mailto:juandiaz@broadpectrum.com)

814 N. Highland Blvd.  
Kissimmee FL 34741  
[www.ferrovialbeservices.com](http://www.ferrovialbeservices.com)

**ferrovial**  
services

[Twitter](#) - [Facebook](#) - [LinkedIn](#) - [Blog](#)

DRAFT



2-24-05

PHASE A - 192  
 (EAST BOUND FROM A1)  
 WITH GENERAL NOTES AND  
 PAGES



IRRIGATION PIPE SIZING KEY

SYMBOL	PIPE SIZES
NONE	13mm
NCNF	19mm
A	25mm
B	32mm
C	38mm
D	50mm
E	63mm
F	75mm
G	100mm
H	150mm
I	200mm
J	250mm

RACE TRAC

125  
 LIMIT OF IRRIGATION CONSTRUCTION  
 BEGIN IRRIGATION  
 STA 128+00.00

THE SYMBOL DENOTES  
 BLEEDING SIZES  
 (MATCH ALL SIZES)

SOUTHERN CONNECTOR  
 EXTENSION  
 419

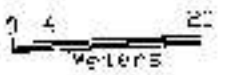

IRRIGATION PIPE SIZING KEY

SYMBOL	PIPE SIZES
NONE	15mm
NONE	15mm
A	25mm
B	32mm
C	38mm
D	50mm
E	63mm
F	75mm
G	100mm
H	150mm
I	200mm
J	250mm

STATE PROJ. NO. 92090-3501  
 SHEET NO. D2

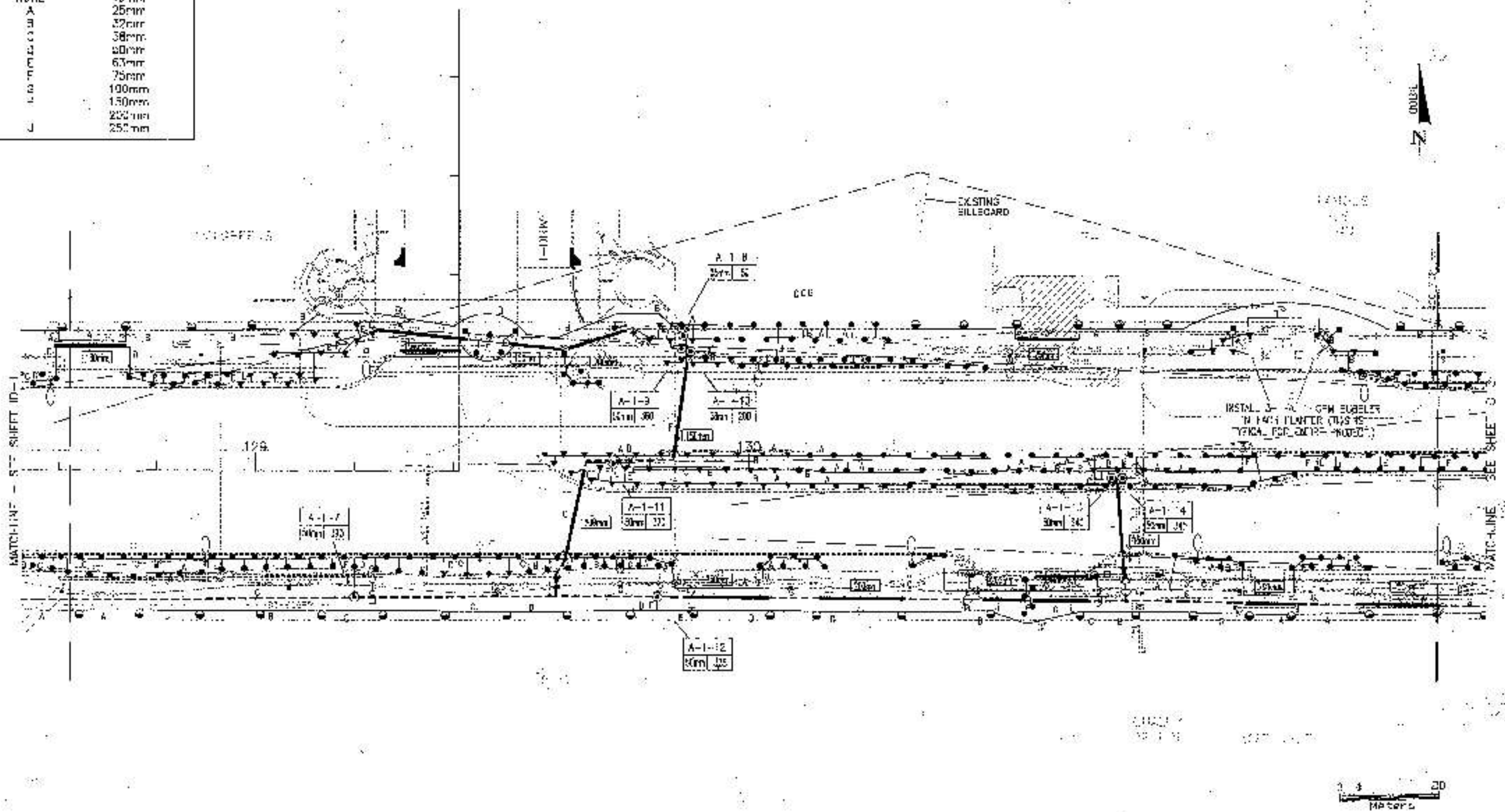

DATE	DESCRIPTION	DATE	DESCRIPTION	DATE	DESCRIPTION	DATE	DESCRIPTION

IRRIGATION PIPE SIZING KEY

SYMBOL	PIPE SIZES
NONE	13mm
NONE	19mm
A	25mm
B	32mm
C	38mm
D	50mm
E	63mm
F	75mm
G	100mm
H	150mm
I	200mm
J	250mm

STATE PROJ. NO. 9209C-3501  
SHEET 133

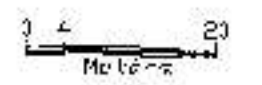
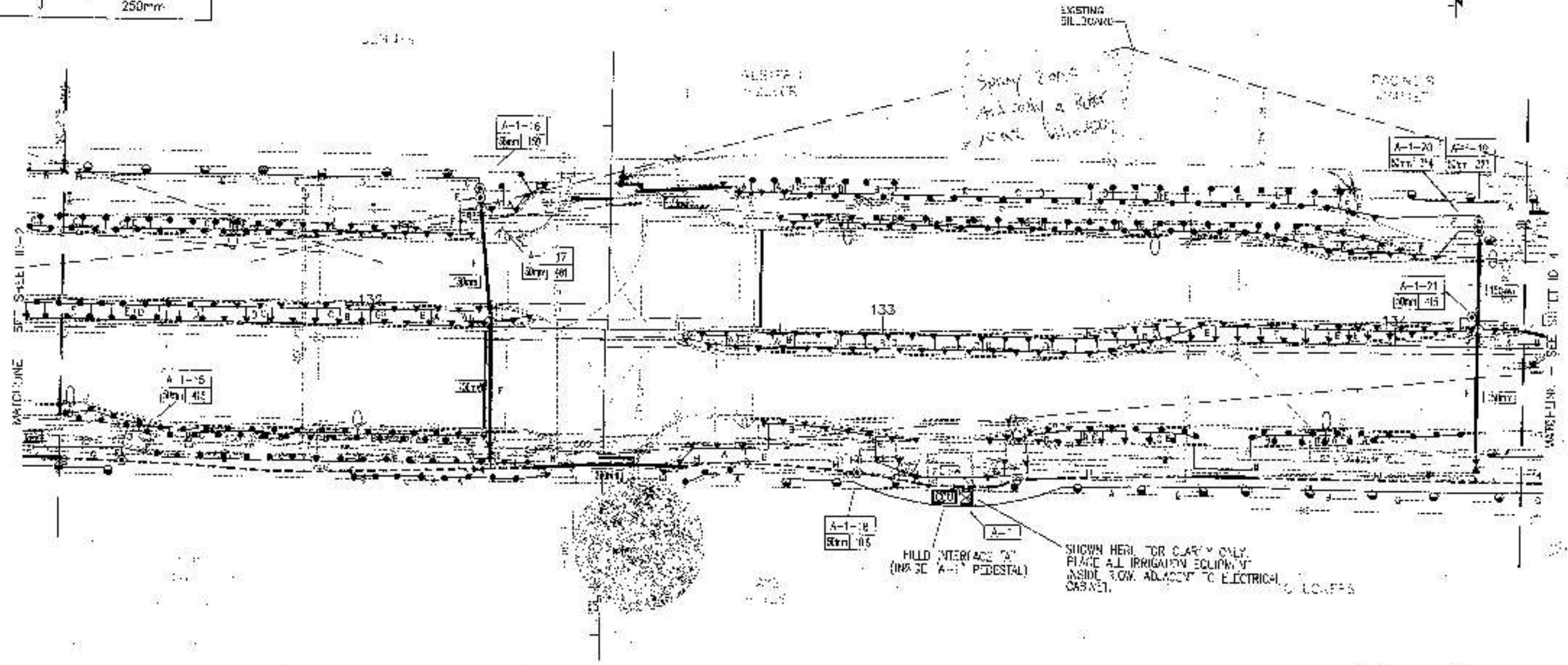

**IRRIGATION PIPE SIZING KEY**

SYMBOL	PIPE SIZE
NONE	13mm
NONE	19mm
A	25mm
B	32mm
C	38mm
D	50mm
E	63mm
F	75mm
G	100mm
H	150mm
I	200mm
J	250mm

STATE PROJ. NO. 92090-3501  
SHEET NO. 104

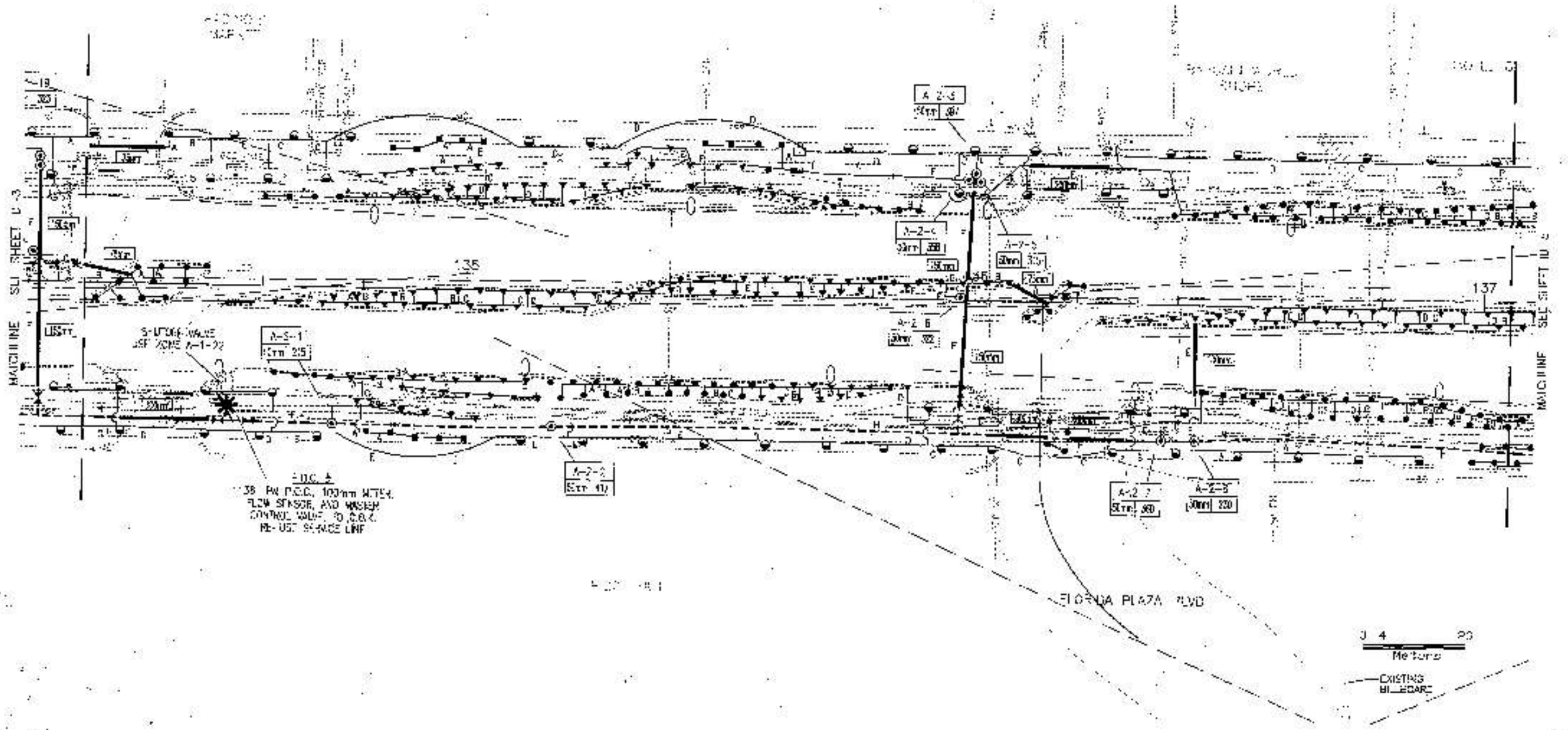
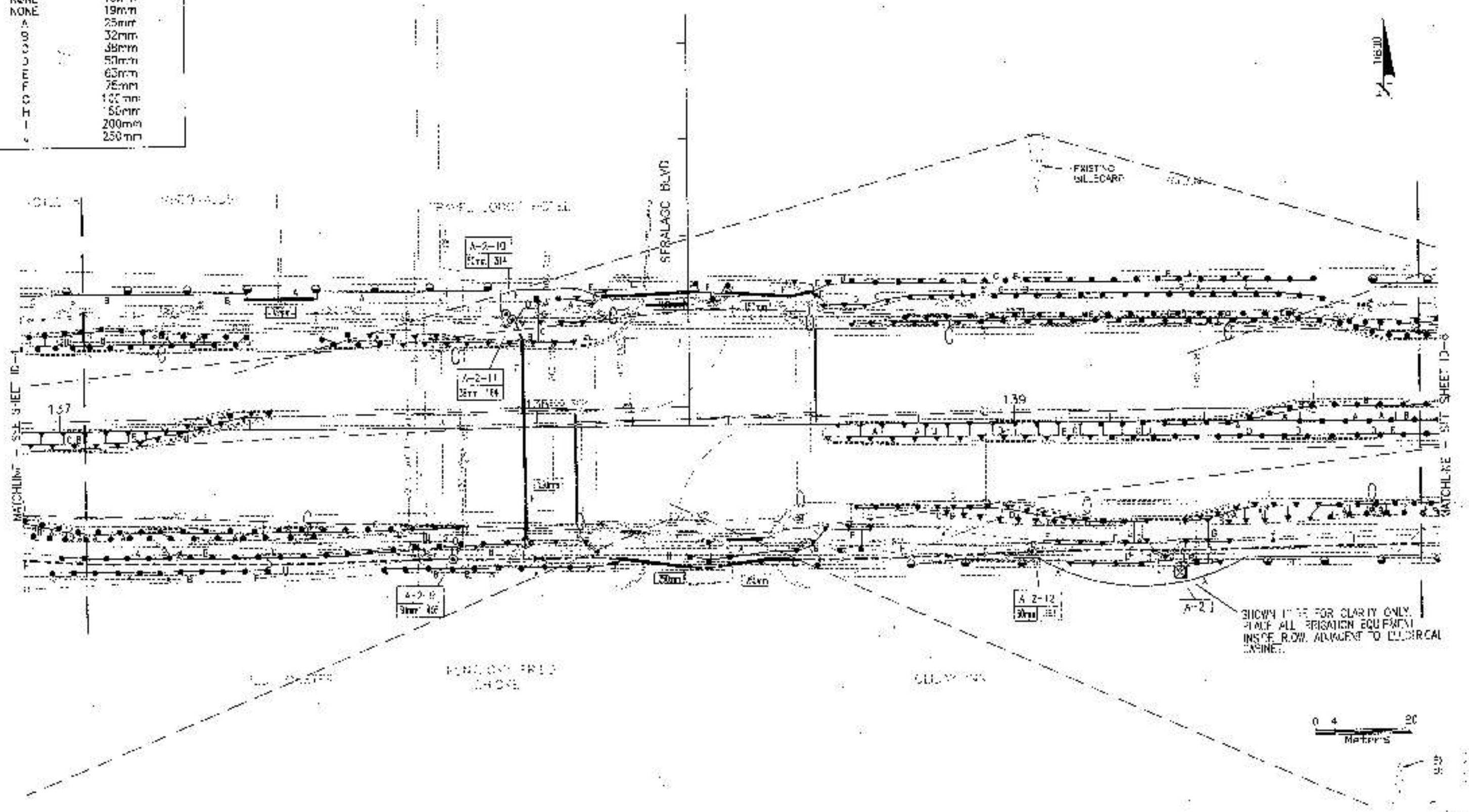

FIG. 4  
SB PW P.C.C. 100mm M.TEX.  
FLOW SENSOR AND METER  
CONTROL VALVE TO C.C.C.  
RE-USE SERVICE LINE

**IRRIGATION PIPE SIZING KEY**

SYMBOL	PIPE SIZES
NONE	13mm
NONE	19mm
A	25mm
B	32mm
C	38mm
D	50mm
E	63mm
F	75mm
G	100mm
H	150mm
I	200mm
J	250mm



SHOWN HERE FOR CLARITY ONLY.  
PLACE ALL IRRIGATION EQUIPMENT  
INSIDE R.O.W. ADJACENT TO ELECTRICAL  
CABINET.



IRRIGATION PIPE SIZING KEY

SYMBOL	PIPE SIZE
NONE	13mm
NONE	19mm
A	25mm
B	32mm
C	38mm
D	50mm
E	63mm
F	75mm
G	102mm
H	150mm
I	200mm
J	250mm

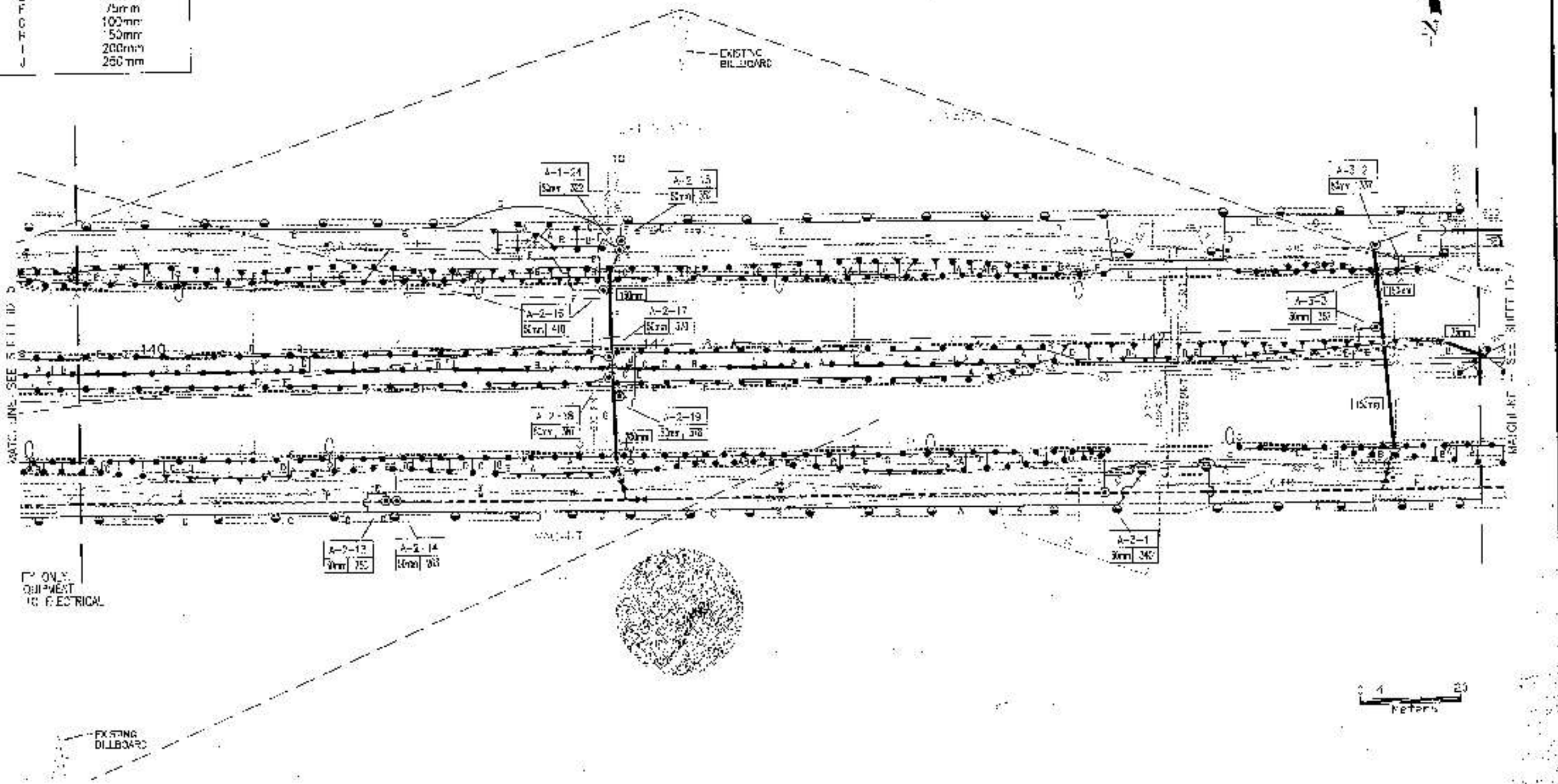

FOR ONLY  
 EQUIPMENT  
 IS ELECTRICAL

EXISTING  
 BILLBOARD

IRRIGATION PIPE SIZING KEY

SYMBOL	PIPE SIZES
NONE	13mm
NONE	19mm
A	25mm
○	32mm
○	38mm
○	50mm
○	63mm
○	75mm
○	100mm
○	150mm
○	200mm
○	250mm

STATE PROJ. NO. 92090-3501  
SHEET NO. 107

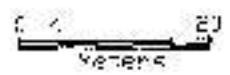
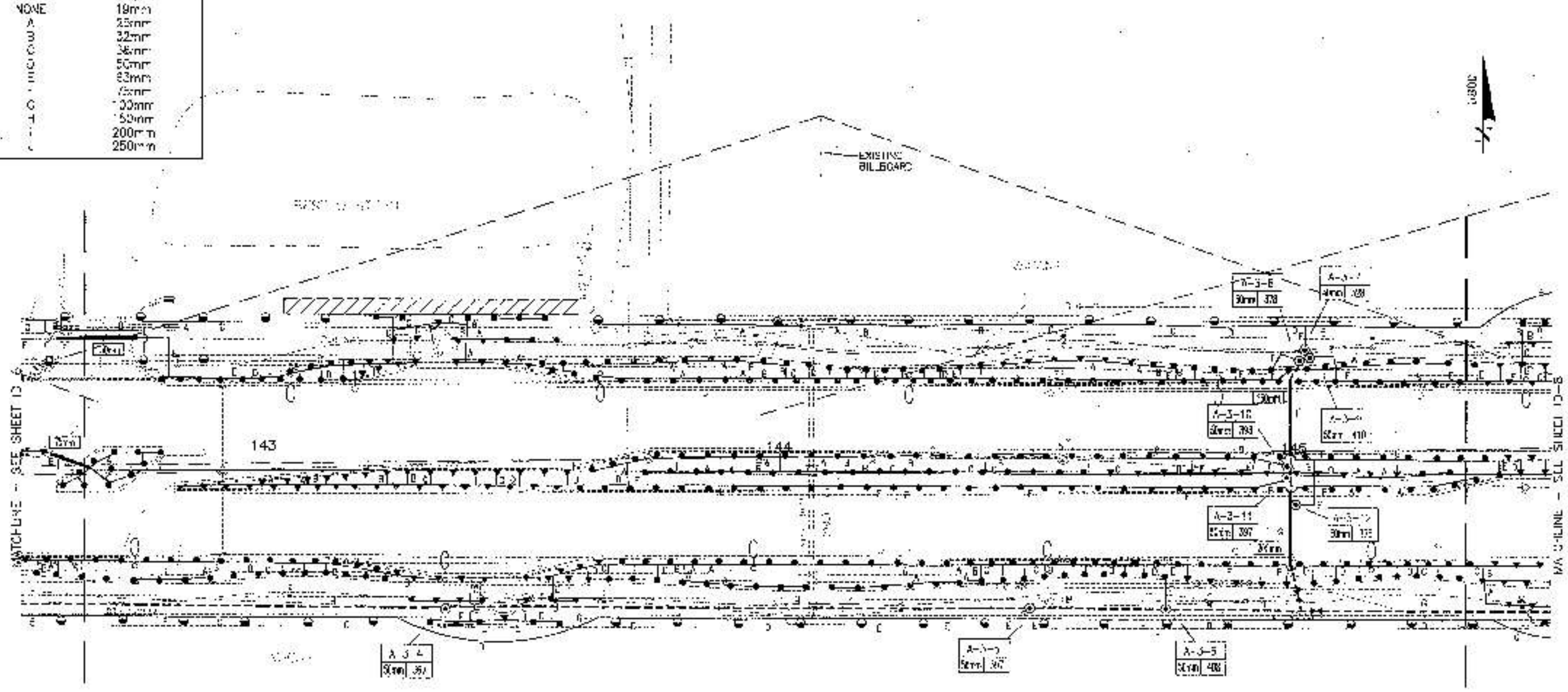

05/05/95

DATE	BY	DESCRIPTION	DATE	BY	DESCRIPTION	DATE	BY	DESCRIPTION

CONTOUR	PIPE SIZE
NONE	13mm
NONE	19mm
A	25mm
B	32mm
C	38mm
D	50mm
E	63mm
F	75mm
G	100mm
H	150mm
I	200mm
J	250mm

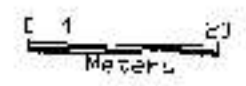
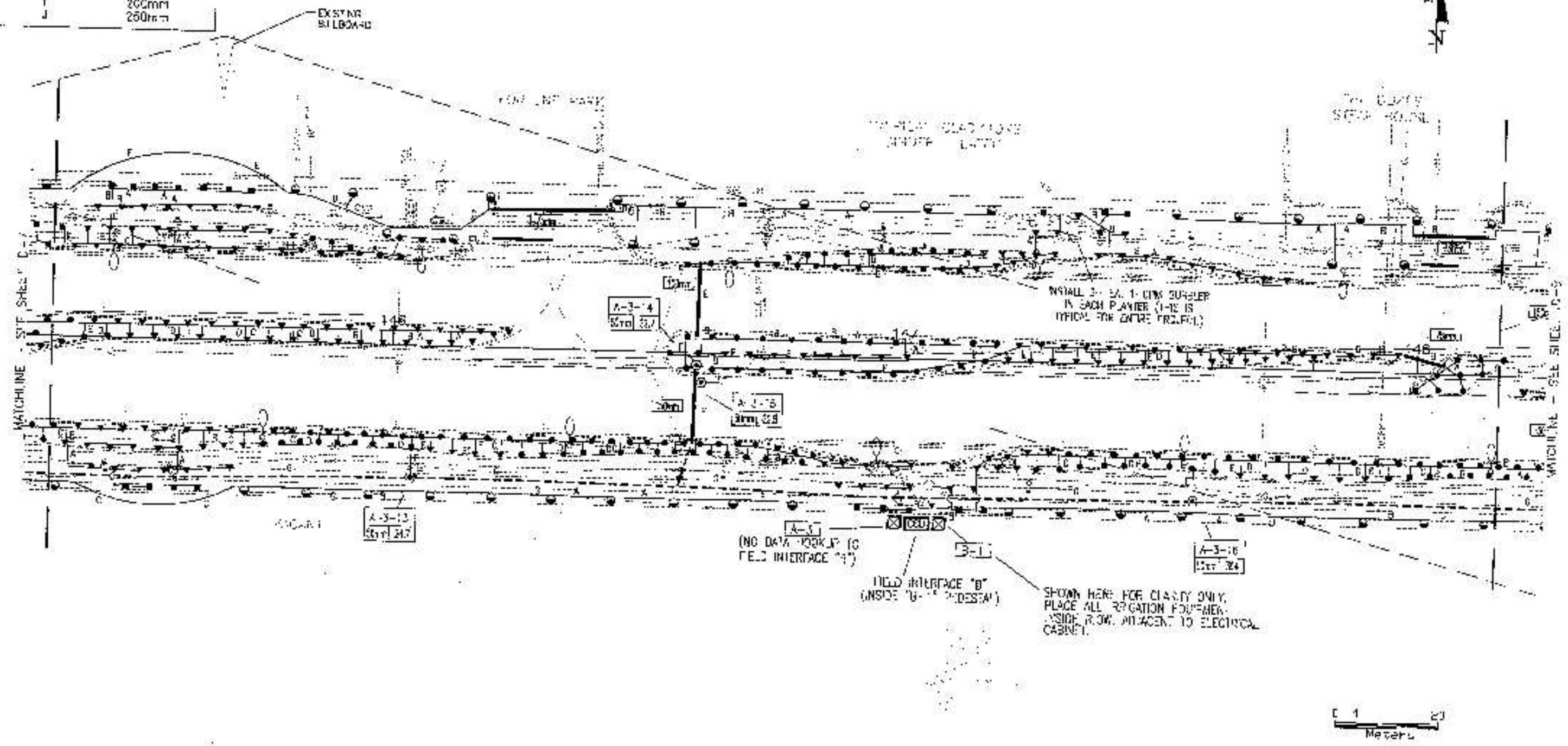

DATE	BY	DESCRIPTION	DATE	BY	DESCRIPTION	DATE	BY	DESCRIPTION

FLORIDA DEPARTMENT OF  
TRANSPORTATION

DESIGNED BY  
FISHERMAN & ASSOCIATES  
CIVIL ENGINEERS & SURVEYORS

IRRIGATION PLAN



IRRIGATION PIPE SIZING KEY

SYMBOL	PIPE SIZES
NONE	13mm
NONE	19mm
A	25mm
W	32mm
O	38mm
U	50mm
L	63mm
T	75mm
1	100mm
2	150mm
3	200mm
4	250mm

STATE PROJ. NO. 92000-3501  
 DES. NO. 109

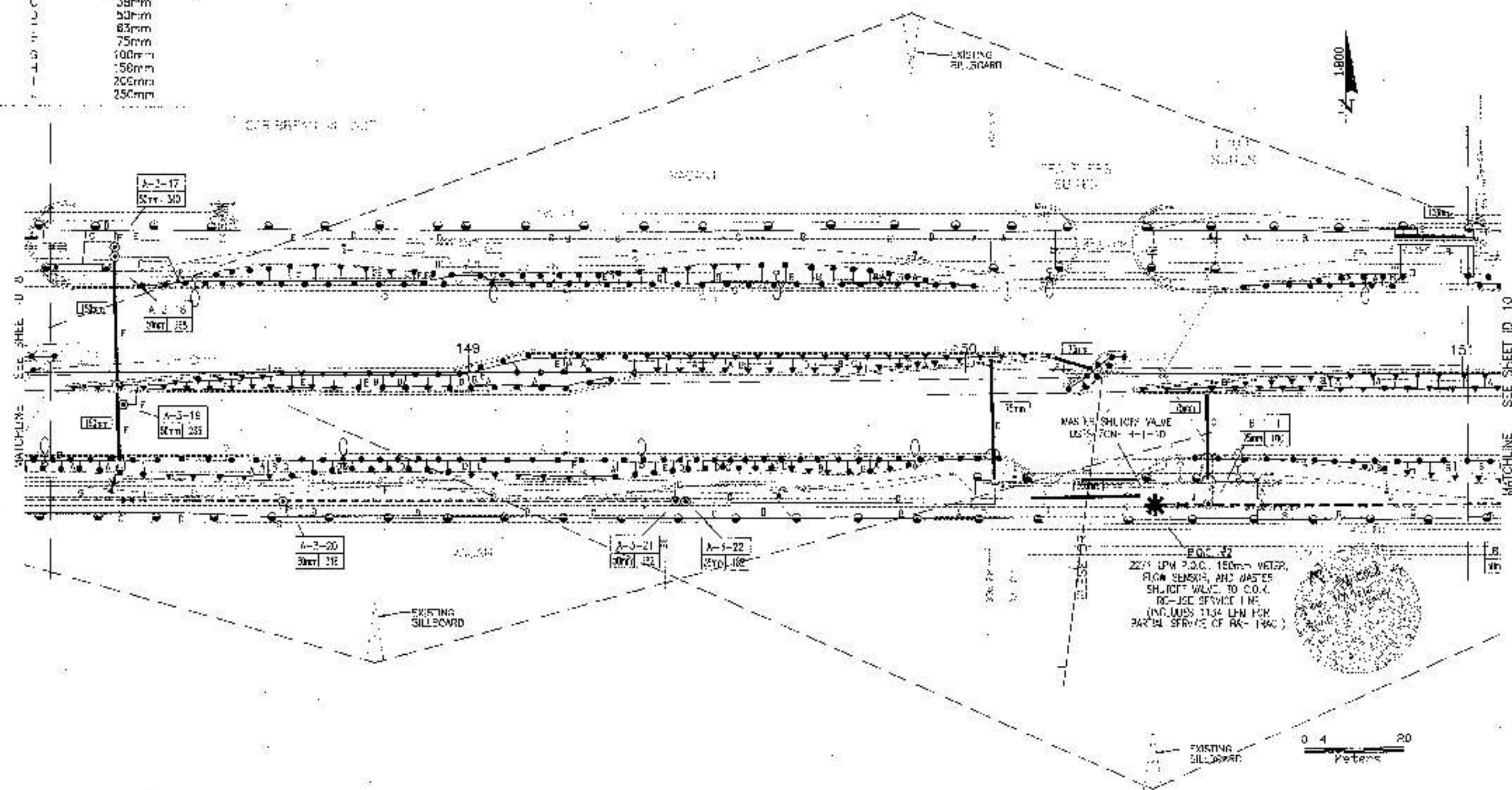

IRRIGATION PIPE SIZING KEY

SYMBOL	PIPE SIZES
NONE	13mm
NONE	19mm
A	25mm
B	32mm
C	38mm
D	50mm
E	63mm
F	75mm
G	100mm
H	150mm
I	200mm
J	250mm

STATE PROJ. NO. 92090-3501 SHEET NO. 1010

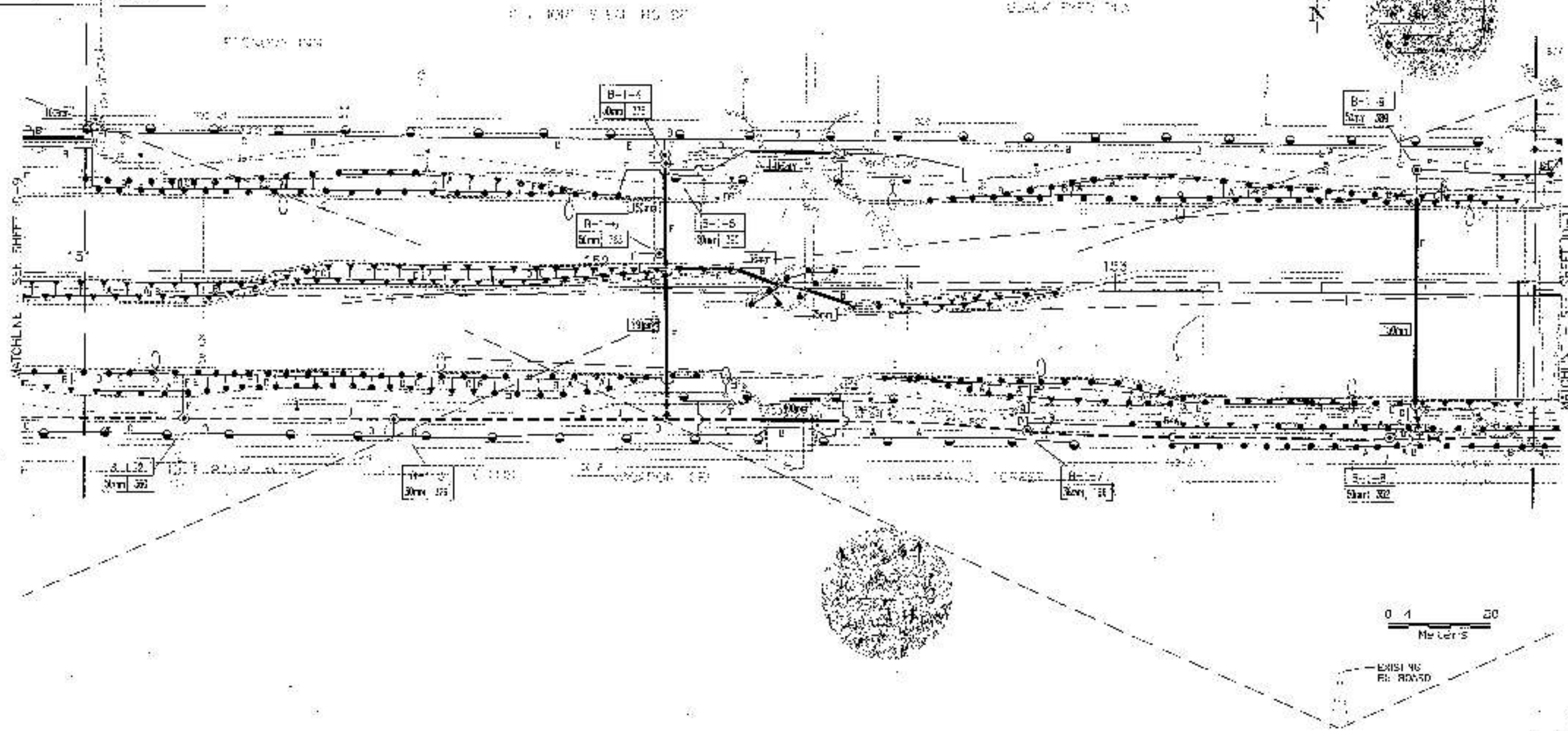

IRRIGATION PIPE SIZING KEY

SYMBOL	PIPE SIZE
NONE	15mm
NONE	19mm
A	25mm
B	32mm
C	38mm
D	50mm
E	63mm
F	75mm
G	100mm
H	150mm
I	200mm
J	250mm

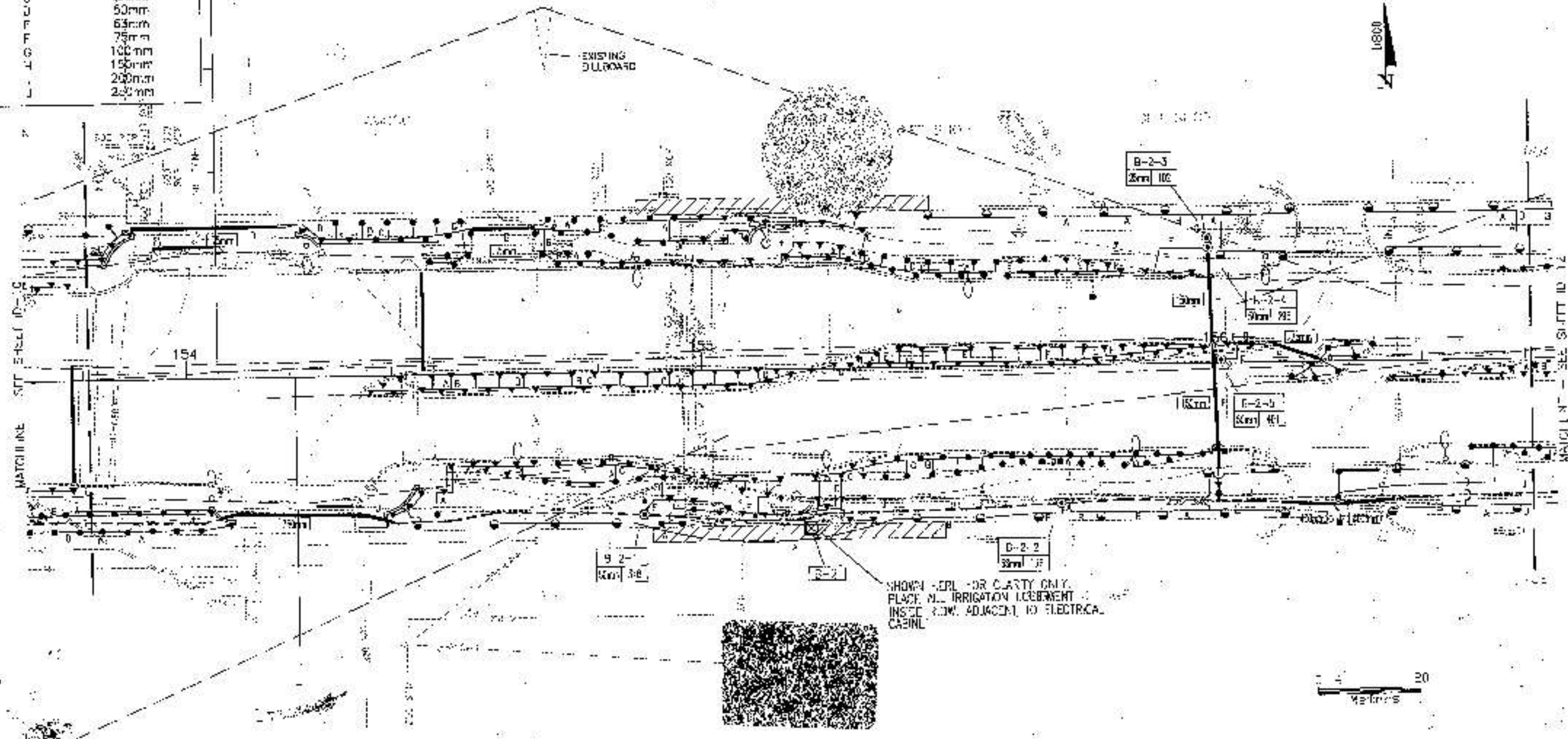

IRRIGATION PIPE SIZING KEY

SYMBOL	PIPE SIZE
NONE	13mm
NONE	19mm
A	25mm
B	32mm
C	38mm
D	50mm
E	63mm
F	75mm
G	100mm
I	150mm
J	200mm
J	250mm

DATE PROJ. NO. SHEET NO.  
92090-3501 1012

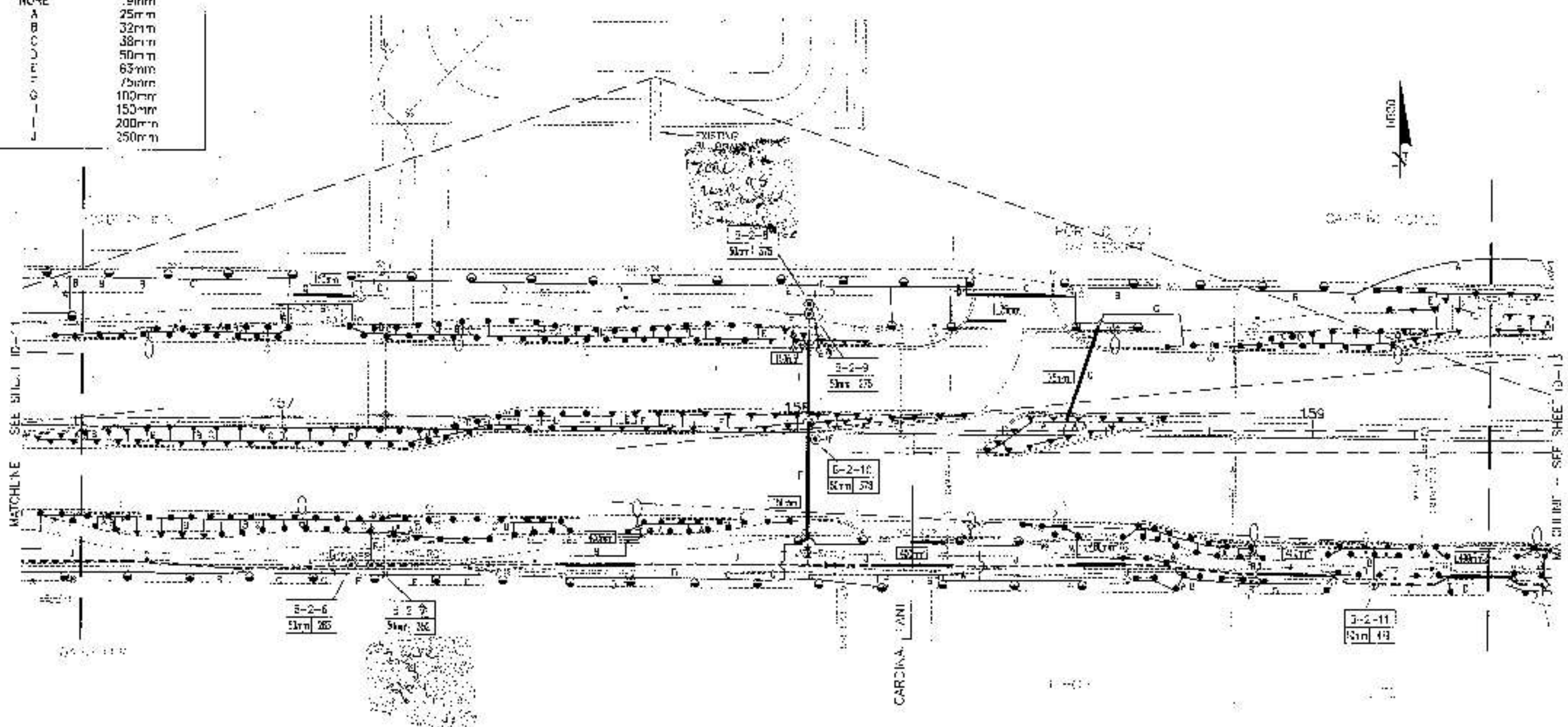

IRRIGATION PIPE SIZING KEY

SYMBOL	PIPE SIZES
NONE	3mm
NONE	5mm
A	25mm
E	32mm
C	38mm
D	50mm
F	62mm
G	75mm
H	100mm
I	150mm
J	200mm
	250mm

STAFF PROJ. NO. 1  
92090-3801 1013

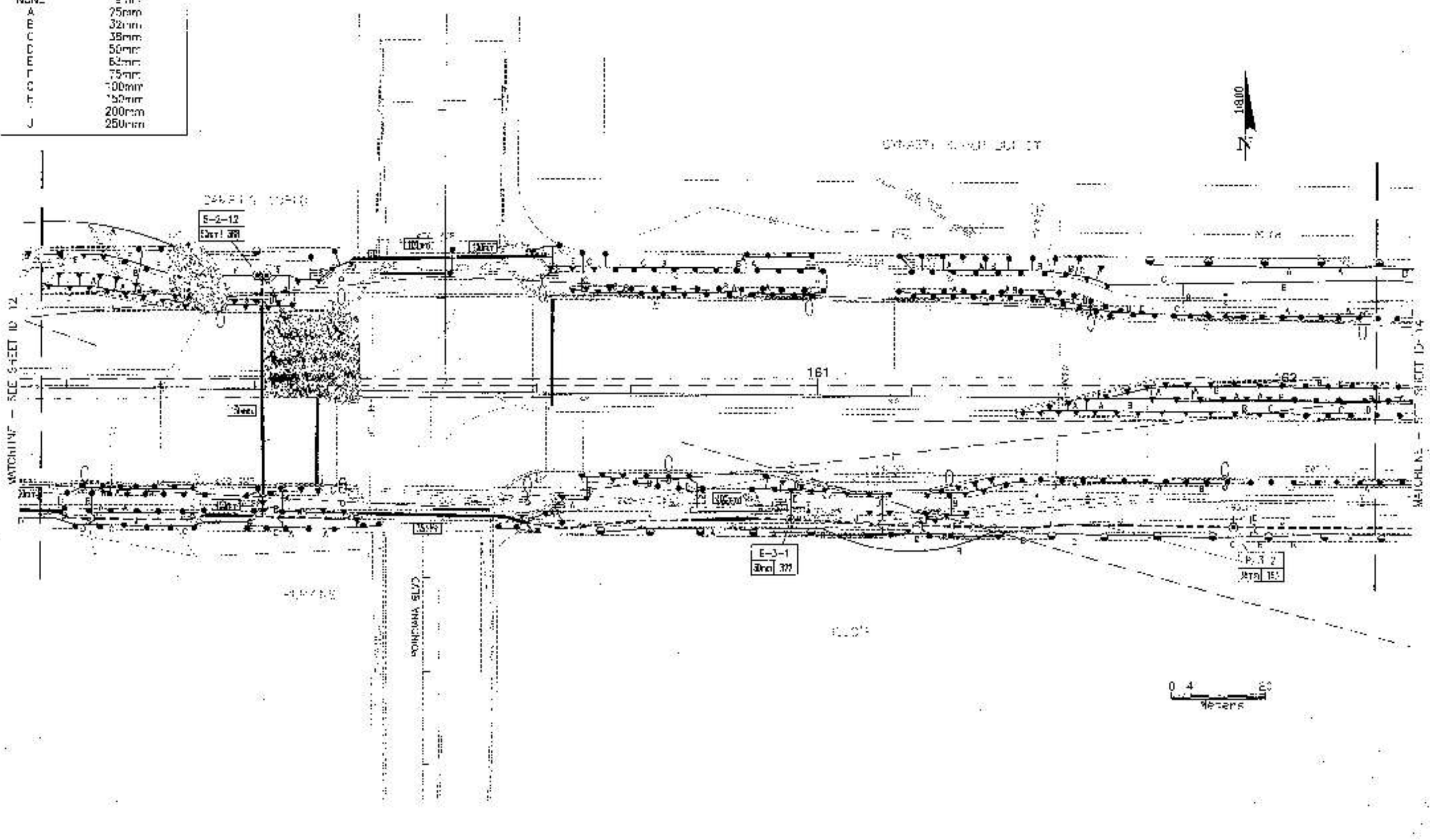

MATCHLINE - SEE SHEET 1012

MATCHLINE - SEE SHEET 1014

IRRIGATION PIPE SIZING KEY

SYMBOL	PIPE SIZE
4CNC	13mm
NONE	19mm
A	25mm
B	32mm
C	38mm
D	50mm
E	63mm
F	75mm
G	100mm
H	150mm
I	200mm
J	250mm

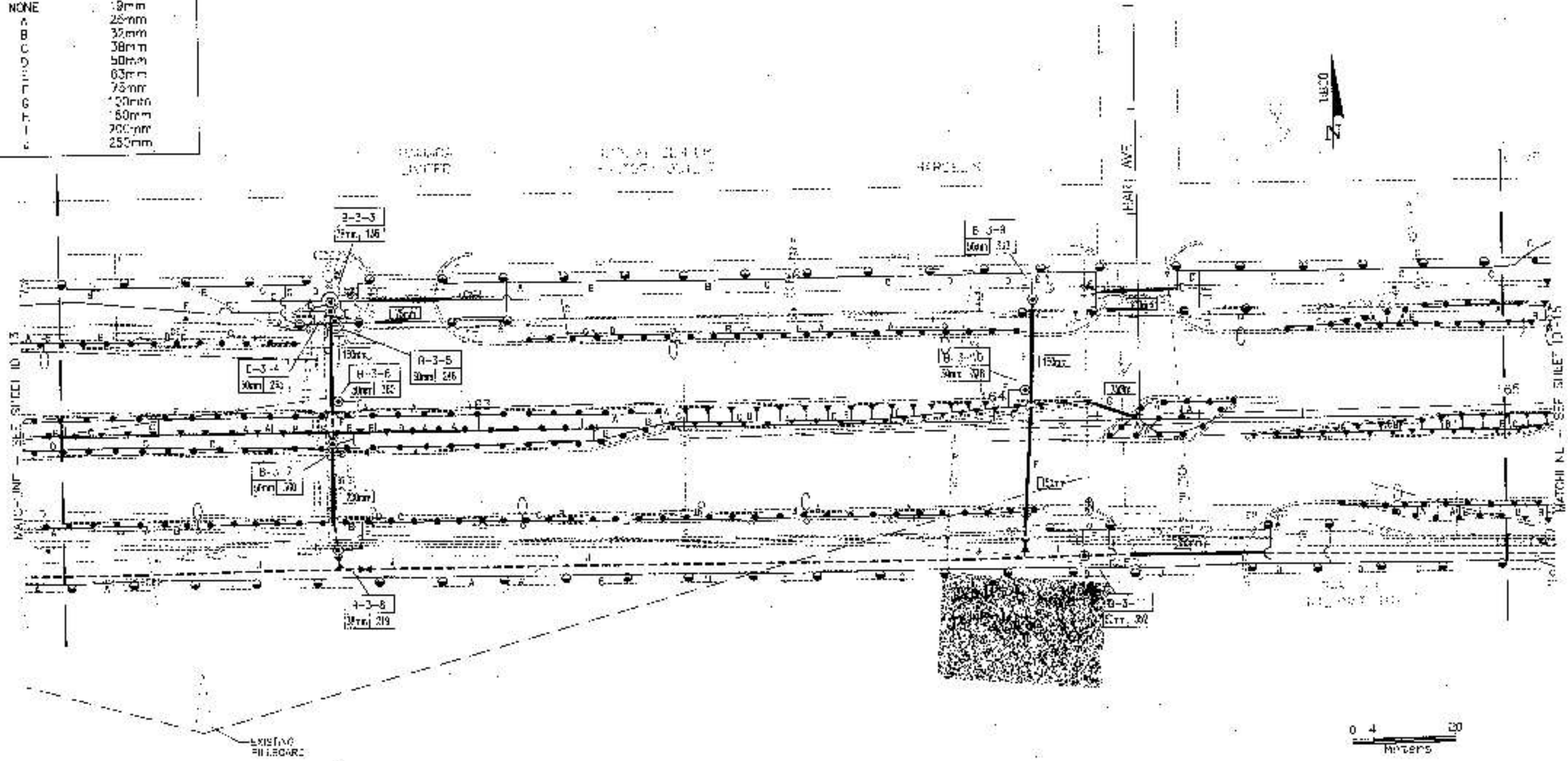

SYMBOL	PIPE SIZES
NONE	12mm
NONE	15mm
A	20mm
B	32mm
C	38mm
D	50mm
E	63mm
F	75mm
G	100mm
H	150mm
I	200mm
J	250mm

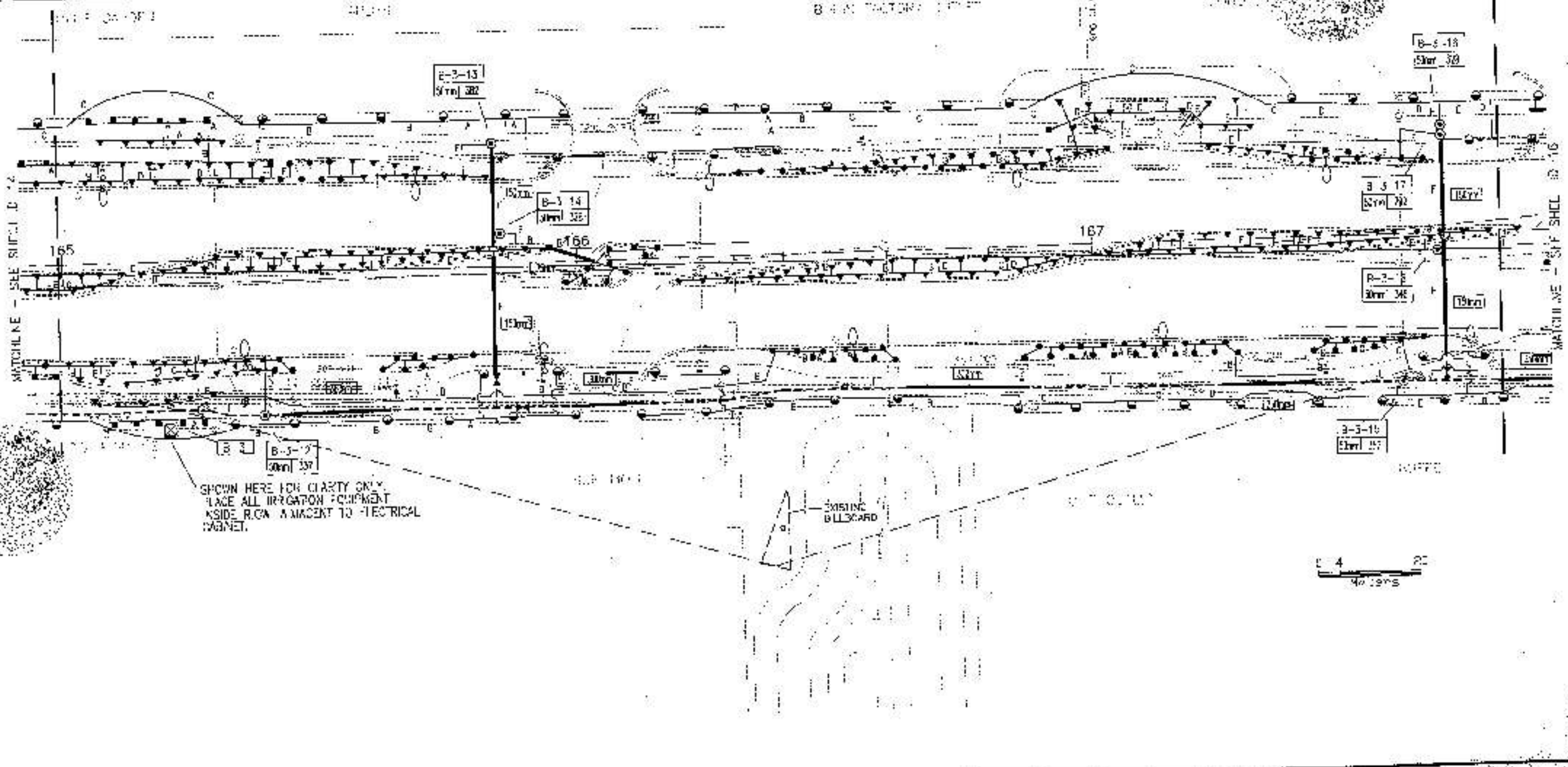

SHOWN HERE FOR CLARITY ONLY.  
 PLACE ALL IRRIGATION EQUIPMENT  
 INSIDE R.O.A. ADJACENT TO ELECTRICAL  
 CABINET.

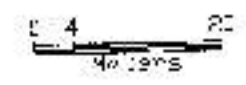

NO.	BY	DATE	DESCRIPTION	NO.	BY	DATE	DESCRIPTION	NO.	BY	DATE	DESCRIPTION

PREPARED BY: **WINTERKAMPT & ASSOCIATES**  
 (Landscape Architecture & Site Planning)  
 FLORIDA DEPARTMENT OF TRANSPORTATION  
**IRRIGATION PLAN**





IRRIGATION PIPE SIZING KEY

SYMBOL	PIPE SIZES
NGNE	13mm
NCNE	19mm
A	25mm
B	32mm
C	38mm
D	50mm
E	63mm
F	75mm
G	100mm
H	150mm
I	200mm
J	250mm

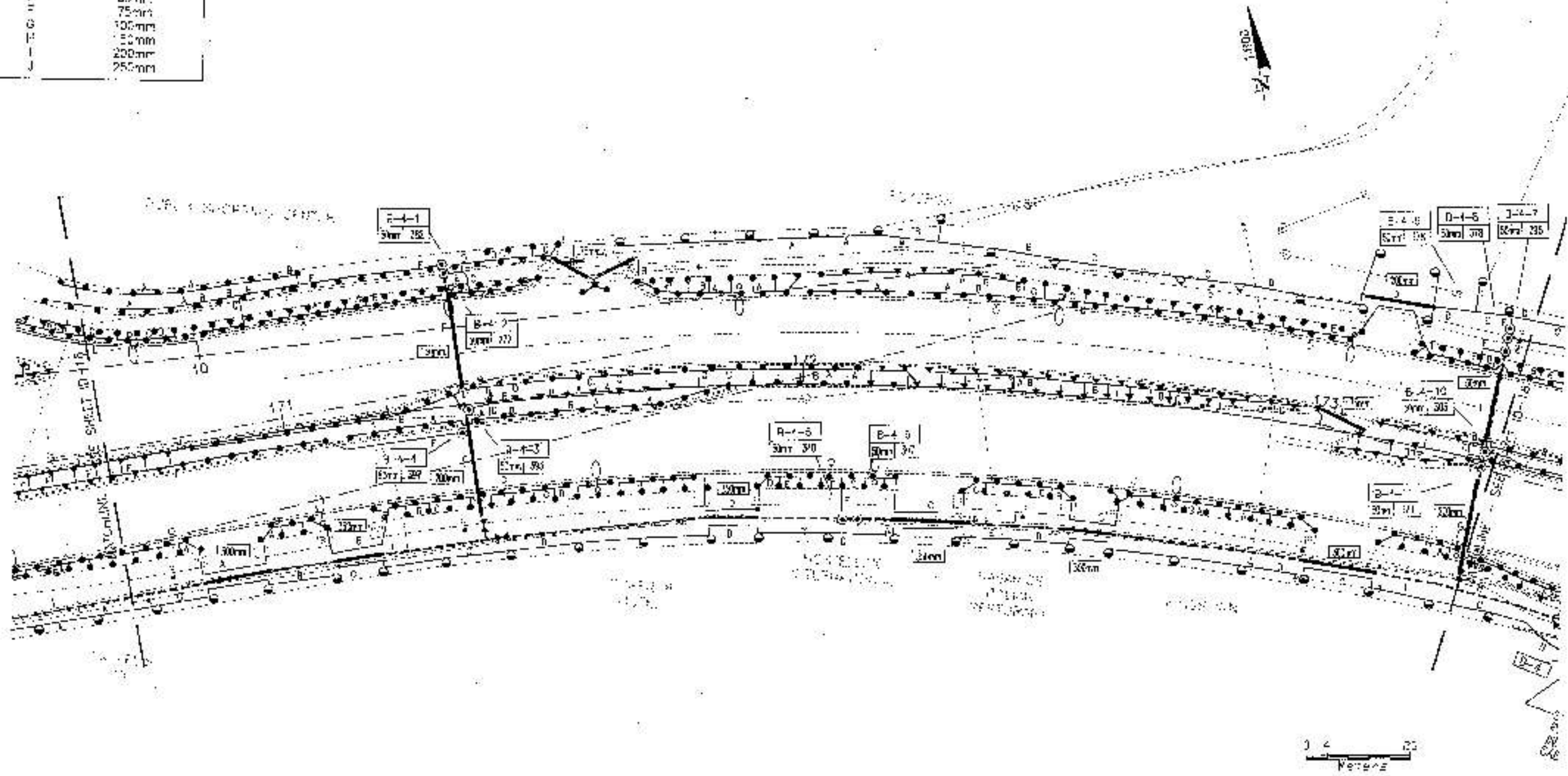

IRRIGATION PIPE SIZING KEY

SYMBOL	PIPE SIZES
NONE	13mm
NONE	19mm
A	25mm
H	32mm
C	38mm
D	50mm
T	63mm
F	75mm
G	100mm
H	150mm
I	200mm
J	250mm

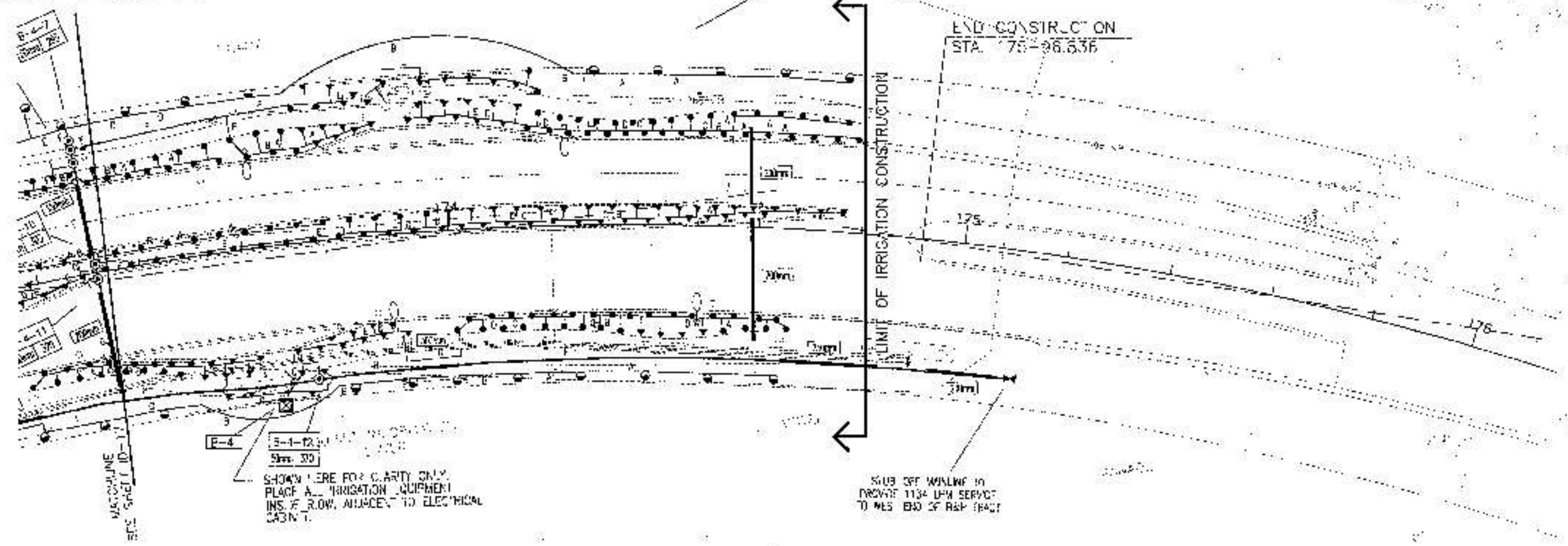

IRRIGATION PIPE SIZING KEY

SYMBOL	PIPE SIZES
NONE	15mm
NONE	19mm
A	25mm
E	32mm
C	38mm
D	50mm
F	63mm
F	75mm
G	100mm
H	150mm
I	200mm
J	250mm

535

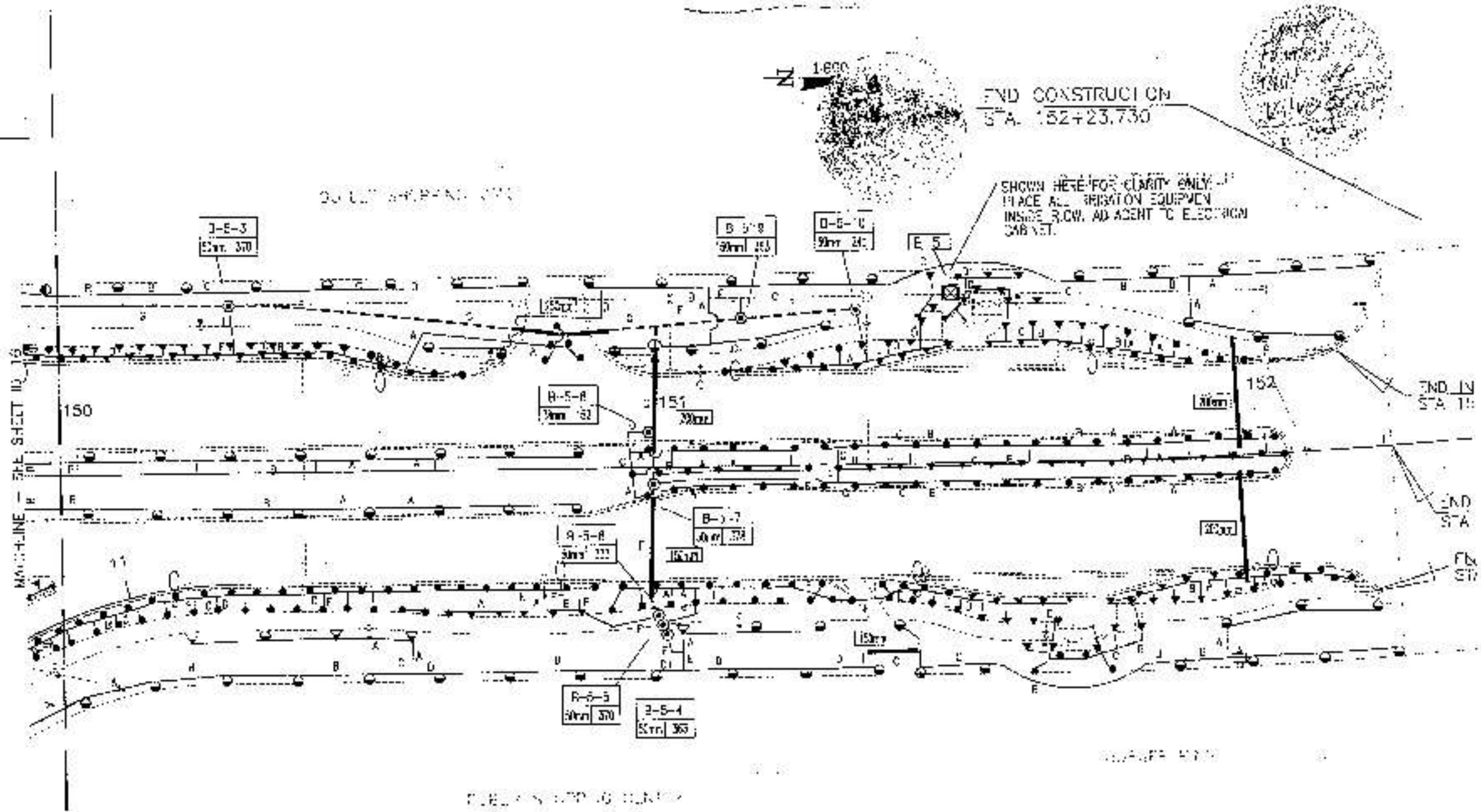

192

11/02/96

Type 2 Caseroidal Exdation

DATE	BY	DESCRIPTION	DATE	BY	DESCRIPTION	DATE	BY	DESCRIPTION

SYMBOLS LEGEND

●	150mm POP-UP SPRAY HEAD (1.5-14.0 LPM @ 2.44-4.57 M RADIUS @ 207 KPa)
▼	300mm HI-POP SPRAY HEAD (1.5-14.0 LPM @ 2.44-4.57 M RADIUS @ 207 KPa)
■	RISER MOUNTED SHRUB SPRAY HEAD (1.5-4.0 LPM @ 2.44-4.57 M RADIUS @ 207 KPa)
⊙	100mm POP-LP ROTOR HEAD, ADJUSTABLE PART CIRCLE (11.4-15.1 LPM @ 11.89 M @ 276 KPa)
▽	300mm HI-POP ROTOR HEAD, ADJUSTABLE PART CIRCLE (11.4-15.1 LPM @ 11.89 M @ 276 KPa)
■	RISER MOUNTED SHRUB ROTOR HEAD, ADJUSTABLE PART CIRCLE (11.4-15.1 LPM @ 11.89 M @ 276 KPa)
○	100mm POP-LP ROTOR HEAD, FULL CIRCLE (22.7-30.3 LPM @ 11.89 M @ 276 KPa)
▽	300mm HI-POP ROTOR HEAD, FULL CIRCLE (22.7-30.3 LPM @ 11.89 M @ 276 KPa)
■	RISER MOUNTED SHRUB ROTOR HEAD, FULL CIRCLE (22.7-30.3 LPM @ 11.89 M @ 276 KPa)
⊗	I.R.B.M. GASKET TYPE GATE VALVE, LINE SIZE
⊙	ELECTRIC ZONE CONTROL VALVE, SIZE AS NOTED (CONTAMINATION-RESISTANT)
⊠	SATELLITE CONTROLLER (RAIN BIRD) ESP SAI-24-SS, OR EQUAL
*	F.U.D. AND FILTER TO REUSE MAINLINE
---	FRISCO RING-TYPE PVC MAINLINE (PURPLE)
----	FRISCO SOLVENT-WELD PVC LATERAL PIPING
CCU	MASTER CONTROLLER INTERFACE UNIT, INTERNAL MOUNT- RAIN BIRD MAXICOVY OR EQUAL
—	SCHEDULE 40 PVC IRRIGATION SI-FV- (Ø 800 > 300mm)

CONTROLLER KEY

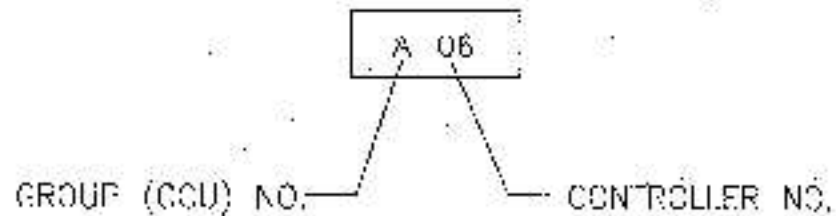

ZONE VALVE KEY

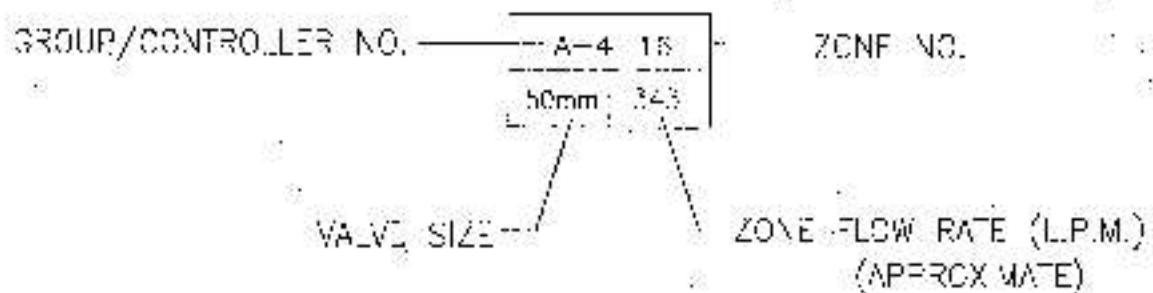

DATE	DESCRIPTION	BY	REVISIONS	DATE	DESCRIPTION	BY



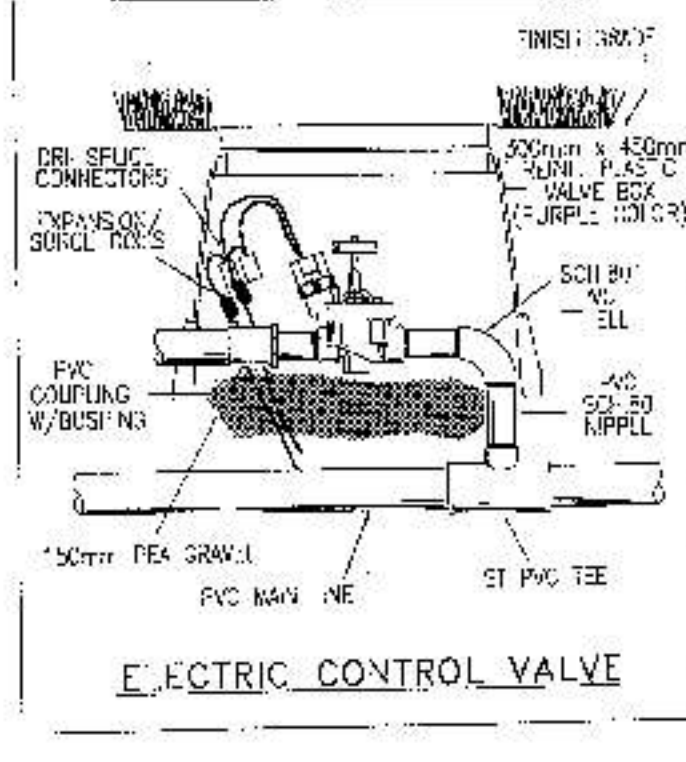
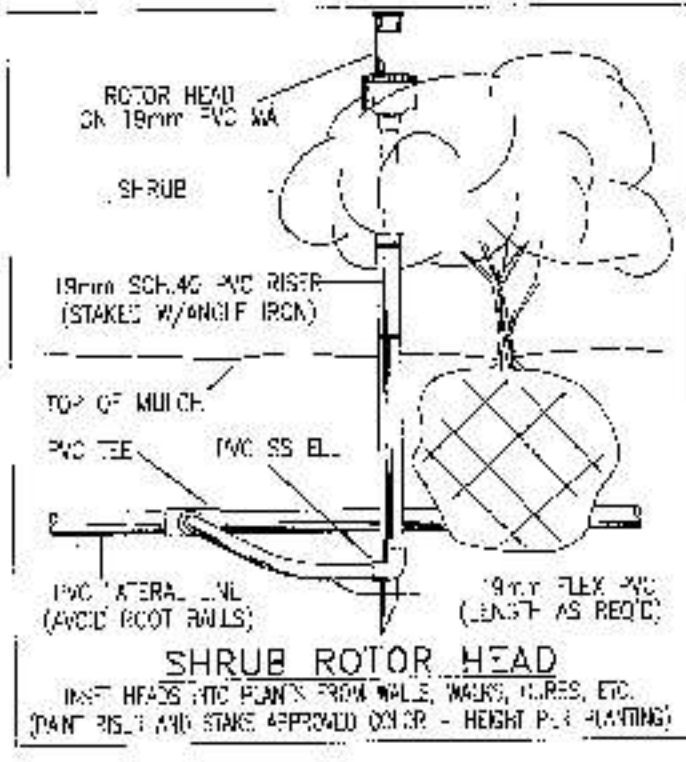
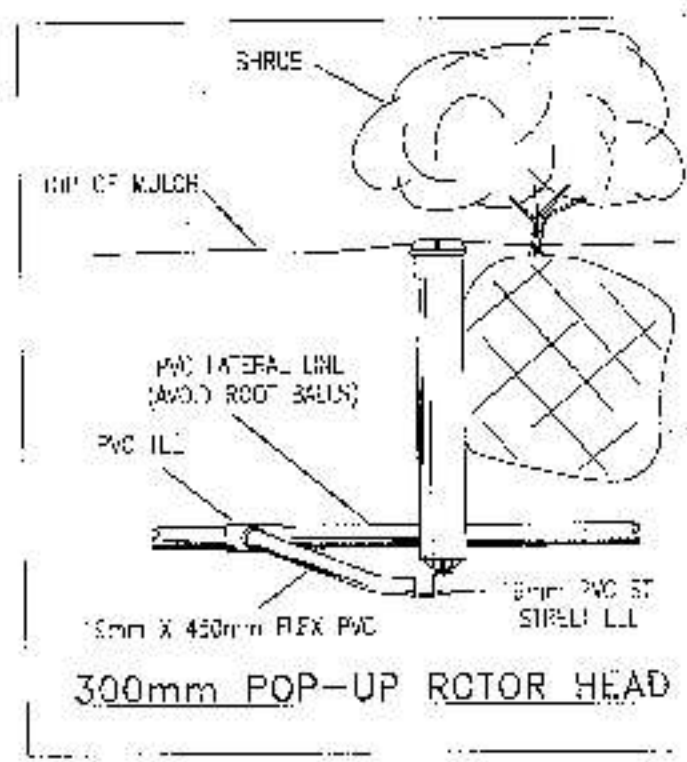
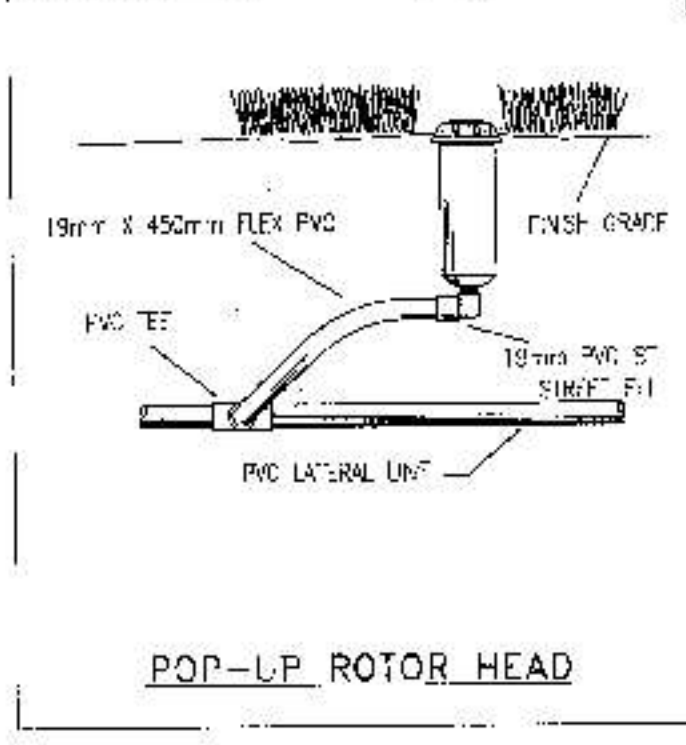
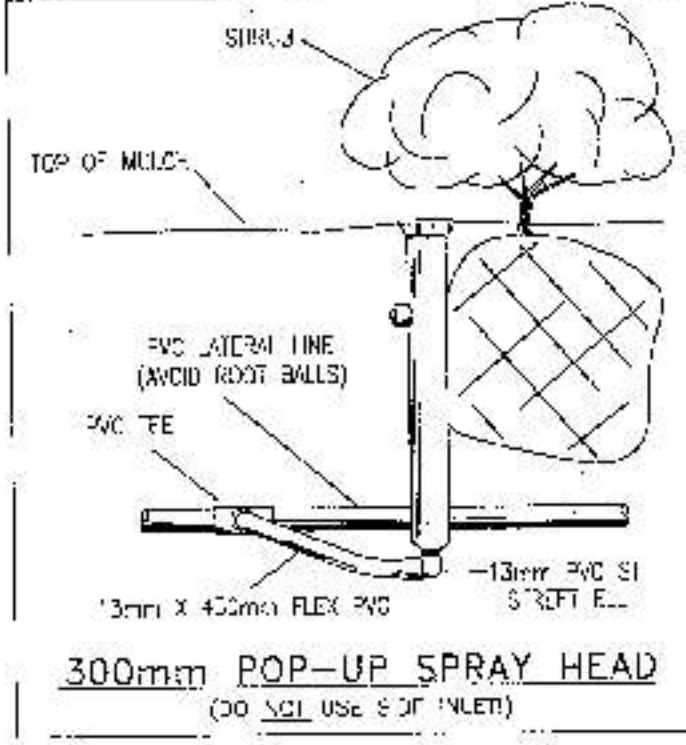
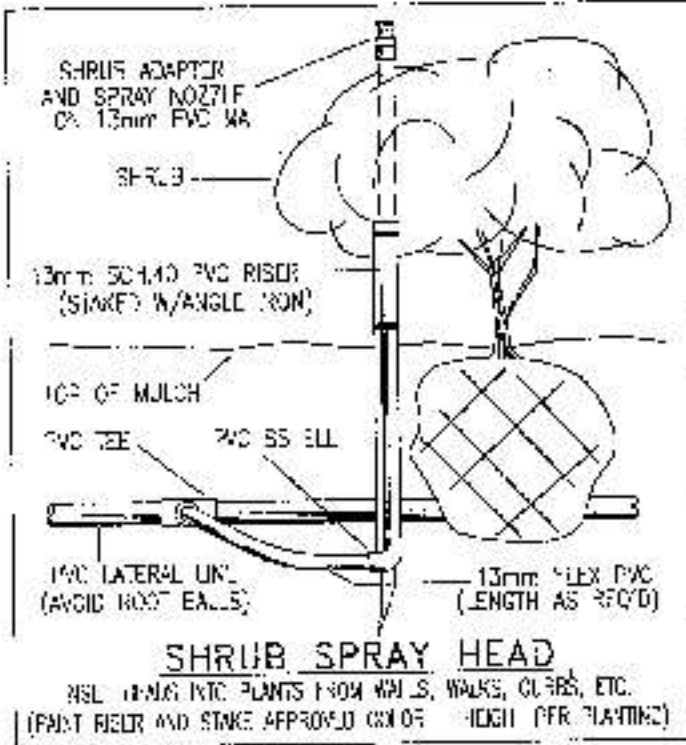
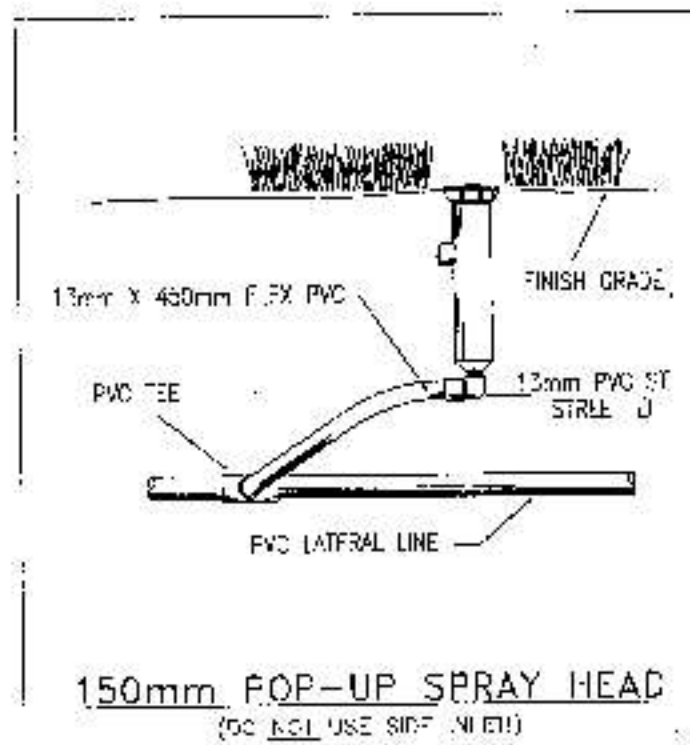

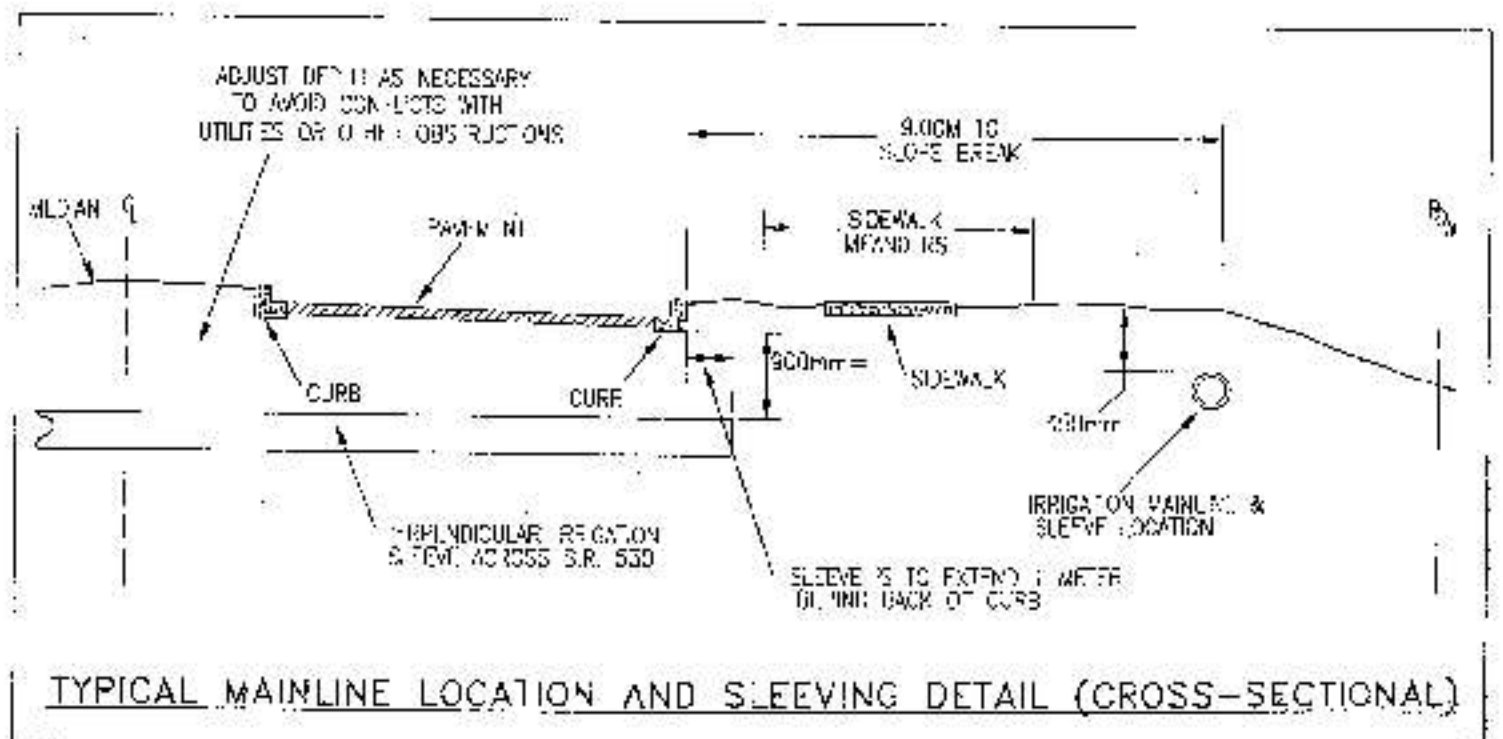
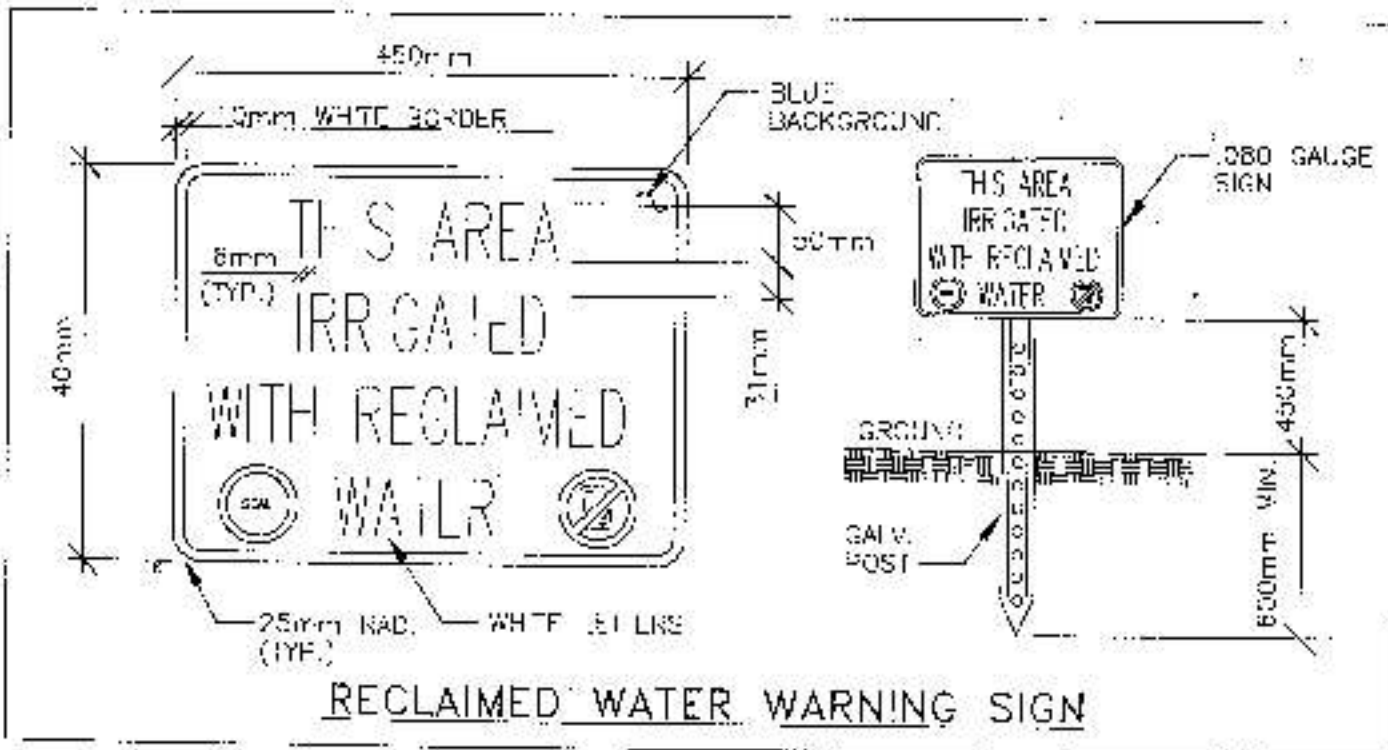
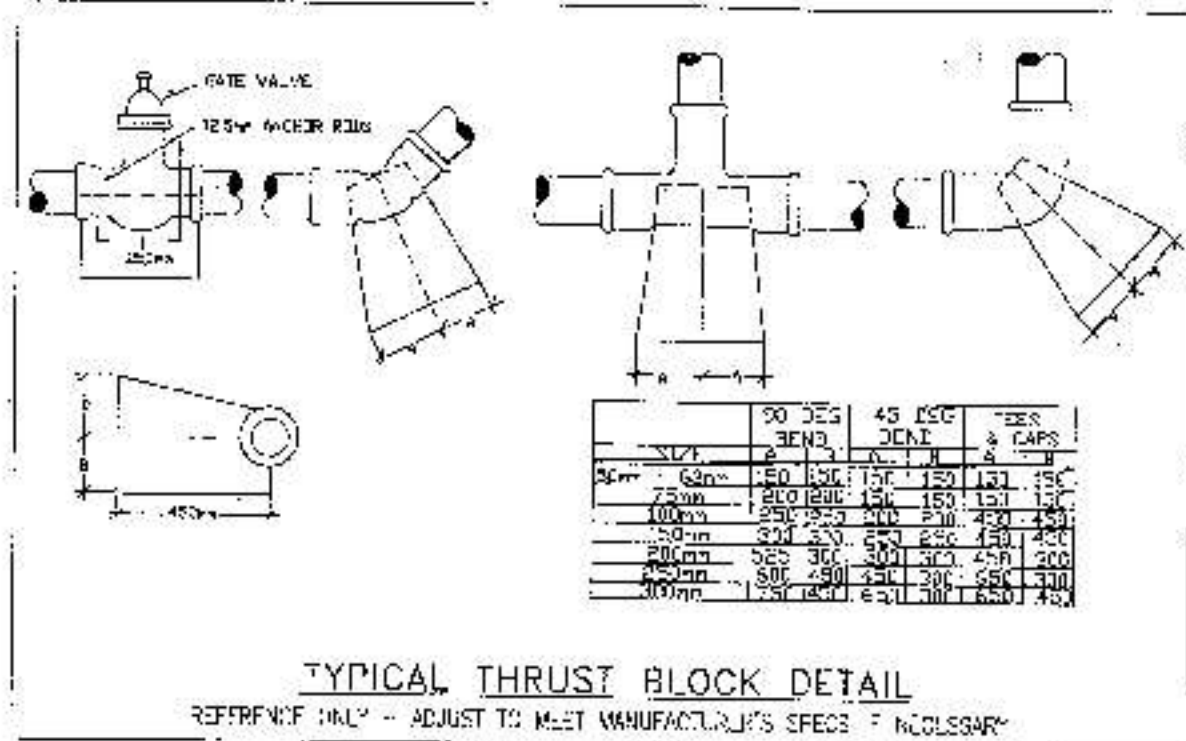
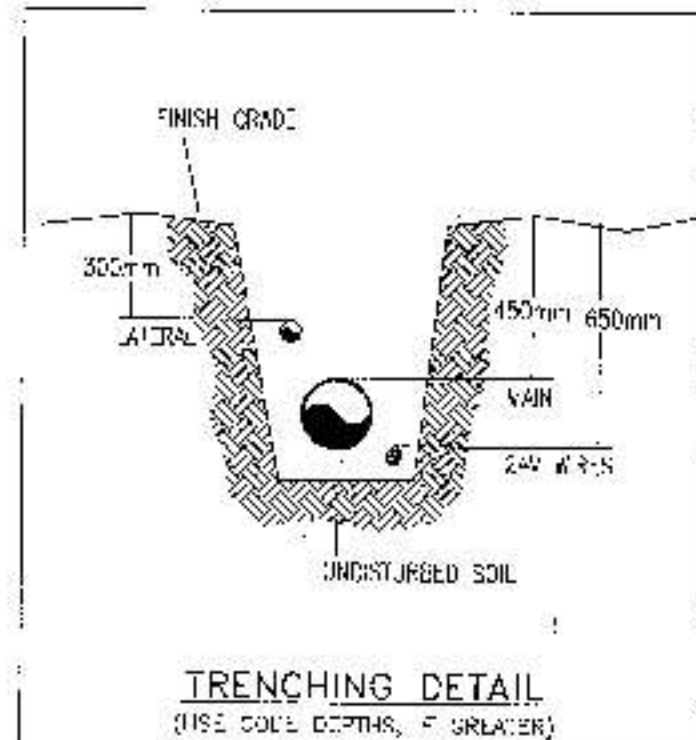
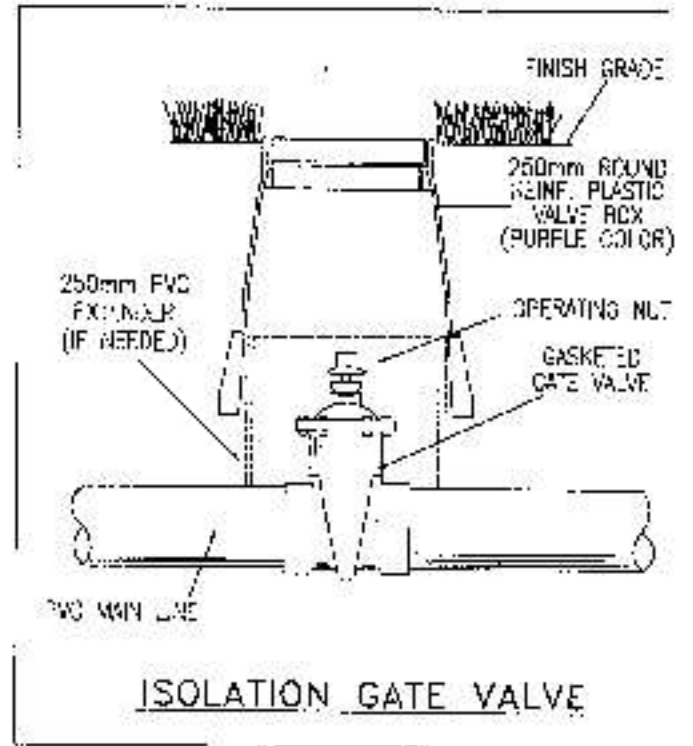

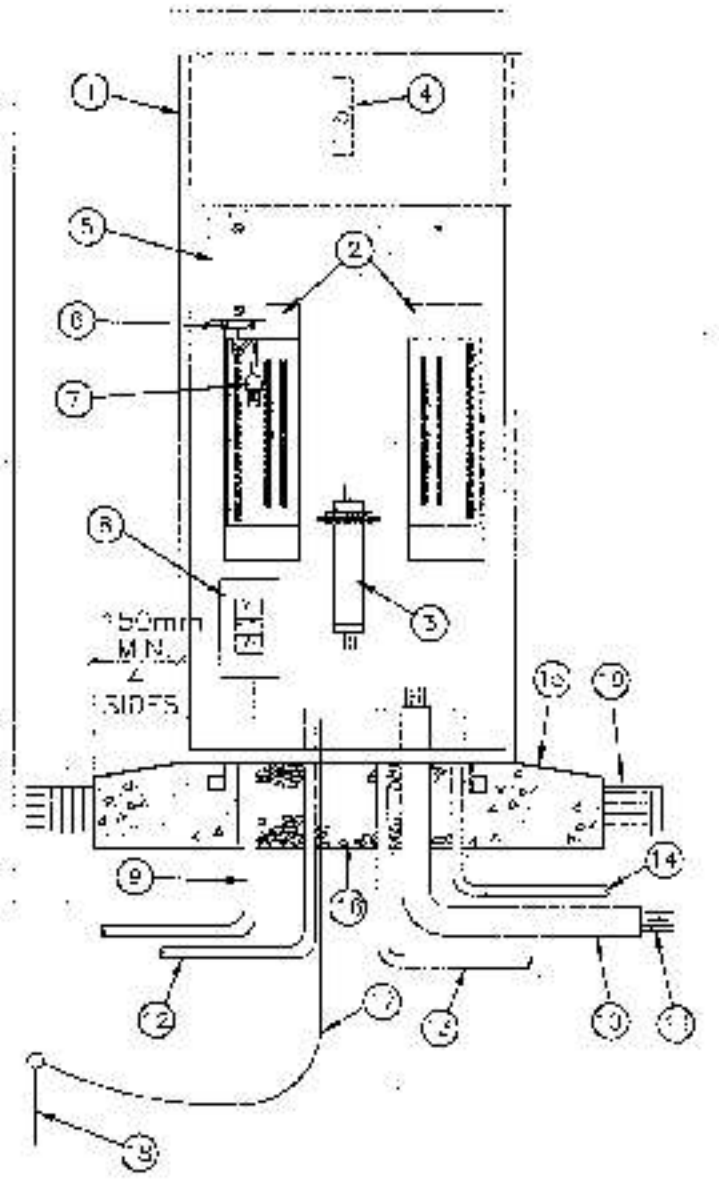

LEGEND

1. RAINBIRD PAR-24-SS SATELLITE CONTROLLER, OR APPROVED EQUAL.
2. TERMINAL STRIPS AND WIRING HARNESS KIT, MODEL #632441-02 FOR PAR-24-SS, OR APPROVED EQUAL.
3. MSP 1 MAXI SURGE PIPE.
4. REMOTE CONTROL CONNECTING BRACKET, MFG. BY REMOTE CONTROL TECHNOLOGY OR APPROVED EQUAL, MOUNT ON BACK OF CONTROLLER CABINET.
5. 120 VOLT JUNCTION BOX WITH COVER, ATTACH TO EXISTING NIPPLE.
6. WIRE CLAMP.
7. 3-WIRE PG TAIL WITH 3-PRONG PLUG.
8. JUNCTION BOX MOUNTED ON CONDUIT WITH PASS AND SEYMOUR MODEL #6262-1SP TRANSIENT VOLTAGE SURGE SUPPRESSION RECEPTACLE AND COVER, OR APPROVED EQUAL, GROUND RECEPTACLE TO GROUNDING GRID.
9. 120 VOLT 60 CYCLE POWER SUPPLY IN CONDUIT PER LOCAL CODES.
10. 50mm PVC CONDUIT W/ SWEEP ELL FOR CONTROL WIRES TO ELECTRIC CONTROL VALVES.
11. DIRECT BURIAL CONTROL WIRES TO ELECTRIC CONTROL VALVES.
12. 50mm PVC SCH 40 CONDUIT W/ SWEEP ELL FOR COMMUNICATION WIRE.
13. 38mm PVC SCH 40 CONDUIT W/ SWEEP ELL FOR COMMUNICATION WIRE.
14. 25mm PVC SCHEDULE 40 CONDUIT W/ SWEEP ELL FOR FLOW SENSOR WIRE (WHERE REQUIRED).
15. POURED CONCRETE BASE - 150mm MINIMUM THICKNESS, INSTALL PER MANUFACTURER'S INSTALLATION GUIDELINES, SLOPE TO DRAIN.
16. OPENING - FILL WITH RIVER GRAVEL.
17. 10 AWG GROUND WIRE THROUGH SLAB TO GROUND ROD.
18. ACCESSIBLE GROUND ROD, MIN. LENGTH: 3 M.
19. FINISH GRADE.

FIELD SATELLITE CONTROLLER

NOT TO SCALE

LEGEND

1. DISCONNECT SWITCH TO BE INSTALLED PER MANUFACTURER'S SPECIFICATIONS.
2. 38mm PVC CONDUIT WITH (3) 12 AWG THW WIRES.
3. SURGE SUPPRESSION RECEPTACLE MOUNTED IN A JUNCTION BOX.
4. SATELLITE CONTROLLER OR RAINBIRD CCU OR APPROVED EQUAL.
5. FINISH GRADE.

NOTES

1. DISCONNECT WIRE SHALL BE UNIFORM IN SIZE WITH EXISTING DISCONNECTS.
2. CONDUIT SHALL BE RUN FROM ELECTRICAL CABINET, CONTRACTOR SHALL COORDINATE WITH FLORIDA POWER/KISSIMMEE UTILITY AUTHORITY ON SITE.
3. ALL WORK AND MATERIALS SHALL CONFORM WITH ALL NEC, IPC, KUA, AND ALL OTHER LOCAL ELECTRICAL CODES.

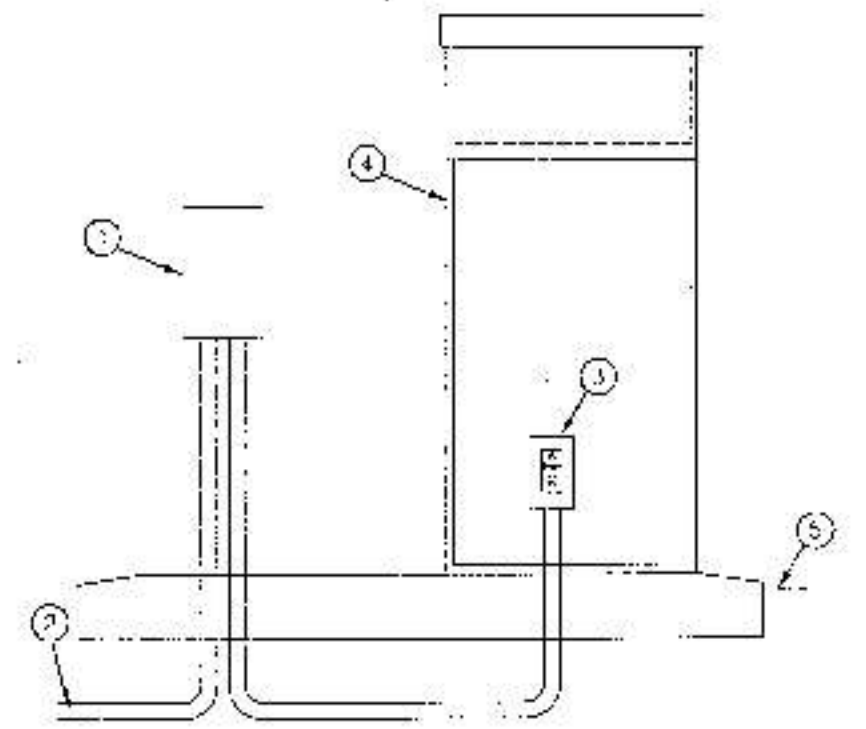

CONTROLLER ELECTRIC SERVICE

NOT TO SCALE

11/16/08

Type 2 Computer Controlled Plotting

NO.	REV.	DESCRIPTION	DATE	BY	CHKD.	APP'D.

FLORIDA DEPARTMENT OF TRANSPORTATION

FOSTER/CUNY & ASSOCIATES  
LANDSCAPE ARCHITECTS & CIVIL ENGINEERS

IRRIGATION DETAILS



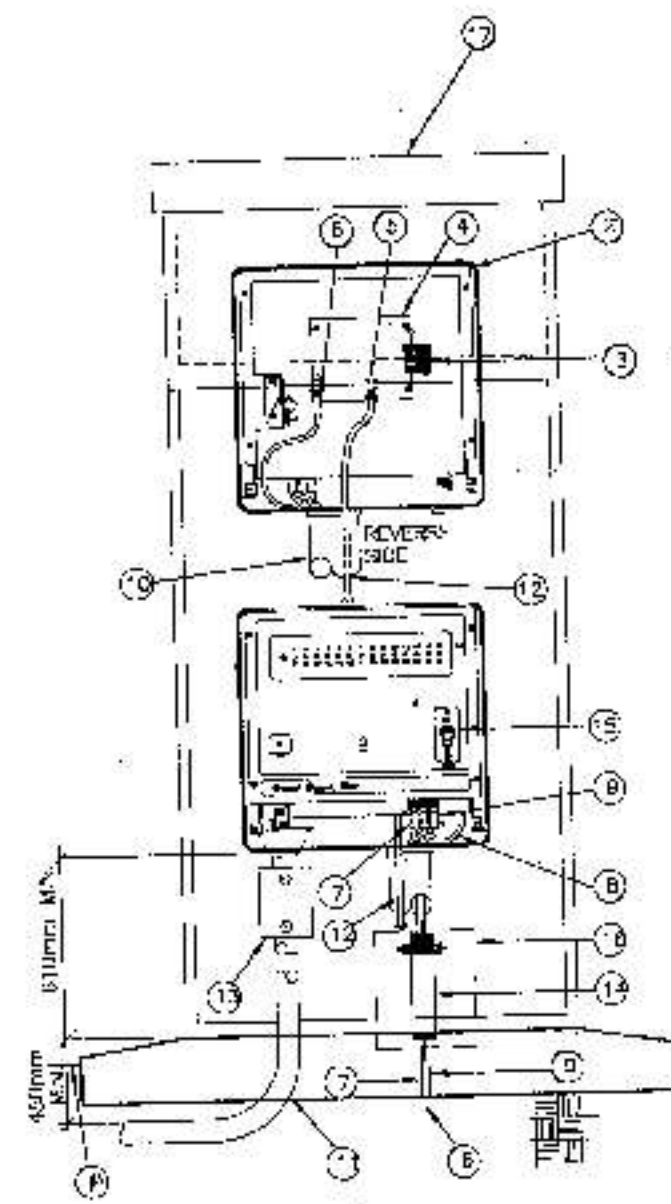

LEGEND

1. FINISH GRADE.
2. RAINBIRD PEDESTAL MOUNTED CLUSTER CONTROL UNIT (CCU) OR APPROVED EQUAL.
3. COLORED RIBBON/CABLE CONNECTION.
4. MODEM.
5. NO. 11 PHONE JACK.
6. GROUND WIRE.
7. COMMUNICATION CABLE CONNECT TO COMMON WIRE TERMINAL POST.
8. GROUND WIRE (GREEN) TO GROUND POST ON TERMINAL STRIP.
9. COMMUNICATION CABLE CONNECT TO HOT WIRE TERMINAL POST.
10. 3AMP LOW VOLTAGE COMMUNICATION CABLE CONDUIT-SCH 40 PVC.
11. 120 VOLT 60 CYCLE POWER SUPPLY.
12. TELEPHONE COMMUNICATION CABLE TO RJ-11 JACK IN PVC CONDUIT.
13. 120 VOLT ELECTRICAL JUNCTION BOX.
14. MSP-1 RECOMMENDED SURGE ARRESTOR PART NO. 89300 OR APPROVED EQUAL.
15. RED BREAKER.
16. JUNCTION BOX.
17. RAINBIRD PEDESTAL FOR CCU ON 150mm CONC. SLAB OR APPROVED EQUAL.

CLUSTER CONTROL UNIT (CCU)

NOT TO SCALE

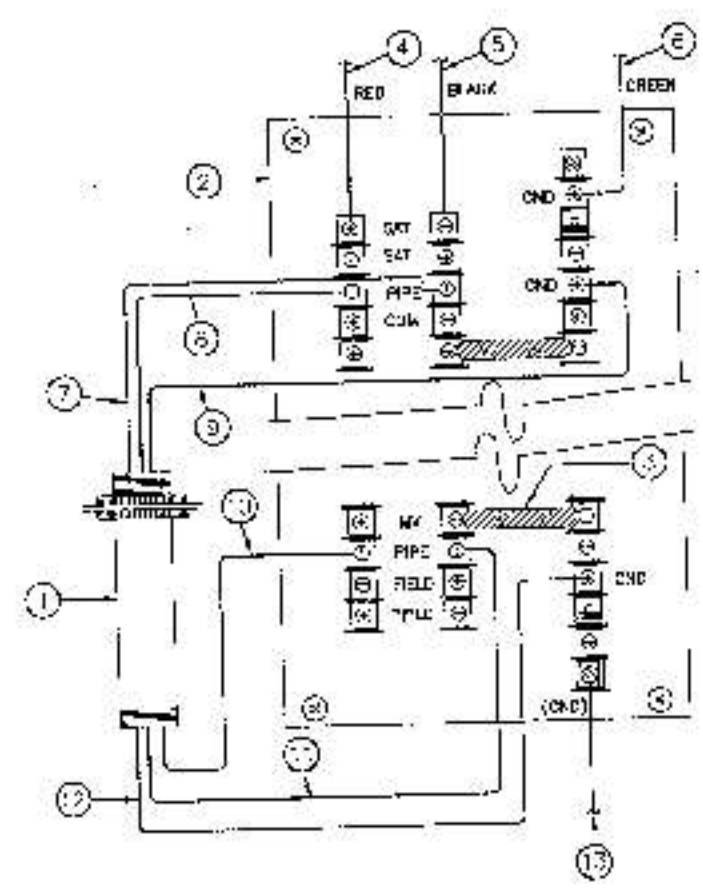

LEGEND

1. RAINBIRD MSP-1 SURGE ARRESTOR OR APPROVED EQUAL ATTACH TO EXISTING BRACKET & CONTROLLER.
2. SATELLITE CONTROLLER TERMINAL BOARD.
3. MOV SURGE ARRESTOR (TYPICAL).
4. HOT WIRE (RED) FROM SATELLITE ASSEMBLY.
5. COMMON WIRE (BLACK) FROM SATELLITE ASSEMBLY.
6. GROUND WIRE (GREEN) FROM SATELLITE ASSEMBLY.
7. COMMON WIRE (BLACK) FROM SURGE ARRESTOR.
8. HOT WIRE (RED) FROM SURGE ARRESTOR.
9. GROUND WIRE (GREEN) FROM SURGE ARRESTOR.
10. HOT WIRE (RED) FROM SURGE ARRESTOR (LINE END).
11. COMMON WIRE (BLACK) FROM SURGE ARRESTOR (LINE END).
12. GROUND WIRE (GREEN) FROM SURGE ARRESTOR (LINE END).
13. #10 GROUNDING WIRE TO GROUND ROD ASSEMBLY. REFER TO MANUFACTURER'S SPECIFICATIONS.

FIELD SATELLITE WIRING & MSP SURGE PROTECTION

NOT TO SCALE

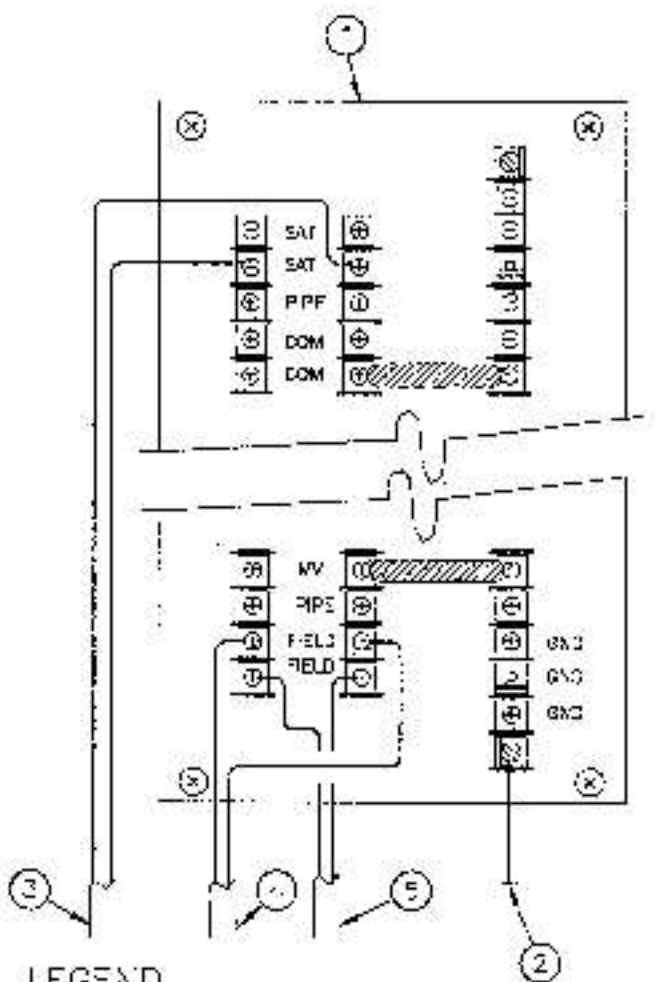

- LEGEND**
1. SATELLITE CONTROLLER TERMINAL BOARD.
  2. #10 OR LARGER BARE COPPER GND WIRE RUN TO GROUNDING ROD G.R.D. MAKE GROUNDING ROD WIRE AS SHORT & AS STRAIGHT AS POSSIBLE. SEE SPECIFICATIONS FOR GROUNDING REQUIREMENTS.
  3. 7-WIRE PATH TO SATELLITE UNITS ADJACENT TO THIS SATELLITE (LESS THAN 500mm APART).
  4. 2 WIRE PATH FROM THE "DCU" SIDE OF THE SYSTEM.
  5. 2-WIRE PATH TO OTHER SATELLITE UNITS ON THIS "DCU" SYSTEM.

### FIELD SATELLITE COMMUNICATION WIRING

NOT TO SCALE

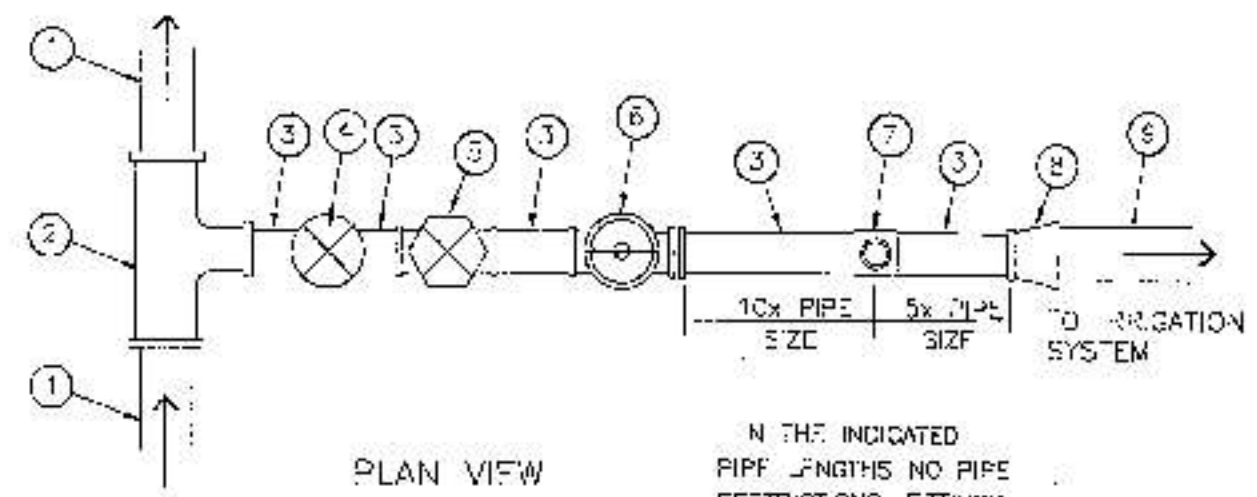

PLAN VIEW

IN THE INDICATED PIPE LENGTHS NO PIPE RESTRICTIONS, FITTINGS, COUPLINGS, OR OTHER SPICES SHALL OCCUR.

**NOTES**

1. THE CLA VALVE SHALL BE NO MORE THAN 750mm DEEP TO TOP OF BONNET.
2. ALL VALVE BOXES TO HAVE 75mm-100mm OF PEA GRAVEL
3. CLA VALVE ASSEMBLY SHALL BE GALVANIZED. NO GLUED JOINTS.

**LEGEND**

1. EXISTING 300mm RECLAIMED WATER MAIN
  2. MAINLINE CONNECTION FITTING FOR WETTAP (SEE WETTAP DETAIL).
  3. 150mm IRRIGATION PIPE (PVC CL 200)
  4. 100mm or 150mm M.F.P.R (SEE PLANS FOR METER SIZE AT EACH P.C.C.)
  5. 150mm SOLATION GATE VALVE
  6. 150mm AUTOMATIC MASTER CLA VALVE OR APPROVED EQUAL (SEE MASTER VALVE DETAIL).
  7. FLOW SENSOR IN DOLELE STRAPPED SADDLE
  8. 250mm X 150mm REDUCER COUPLING
  9. 150mm OR 250mm PVC CL 200 IRRIGATION MAINLINE TO IRRIGATION SYSTEM (SEE PLANS FOR EXACT PIPE SIZE FOR EACH P.C.C.)
- ALL VALVE BOXES AS PER SPECIFICATIONS

### POINT OF CONNECTION TO RECLAIMED WATER

NOT TO SCALE

**REQUIRED ACCESSORIES**

1. DATA INDUSTRIAL MODEL 600-15 PULSE OUTPUT TRANSMITTER OR APPROVED EQUAL.
2. DATA INDUSTRIAL MODEL A1017 LINE SURGE SUPPRESSORS OR APPROVED EQUAL (TWO REQUIRED)
3. COMMUNICATION CABLE (KEY-PIC 19-3, OR APPROVED EQUAL)
4. RAINBIRD PULSE OUTPUT

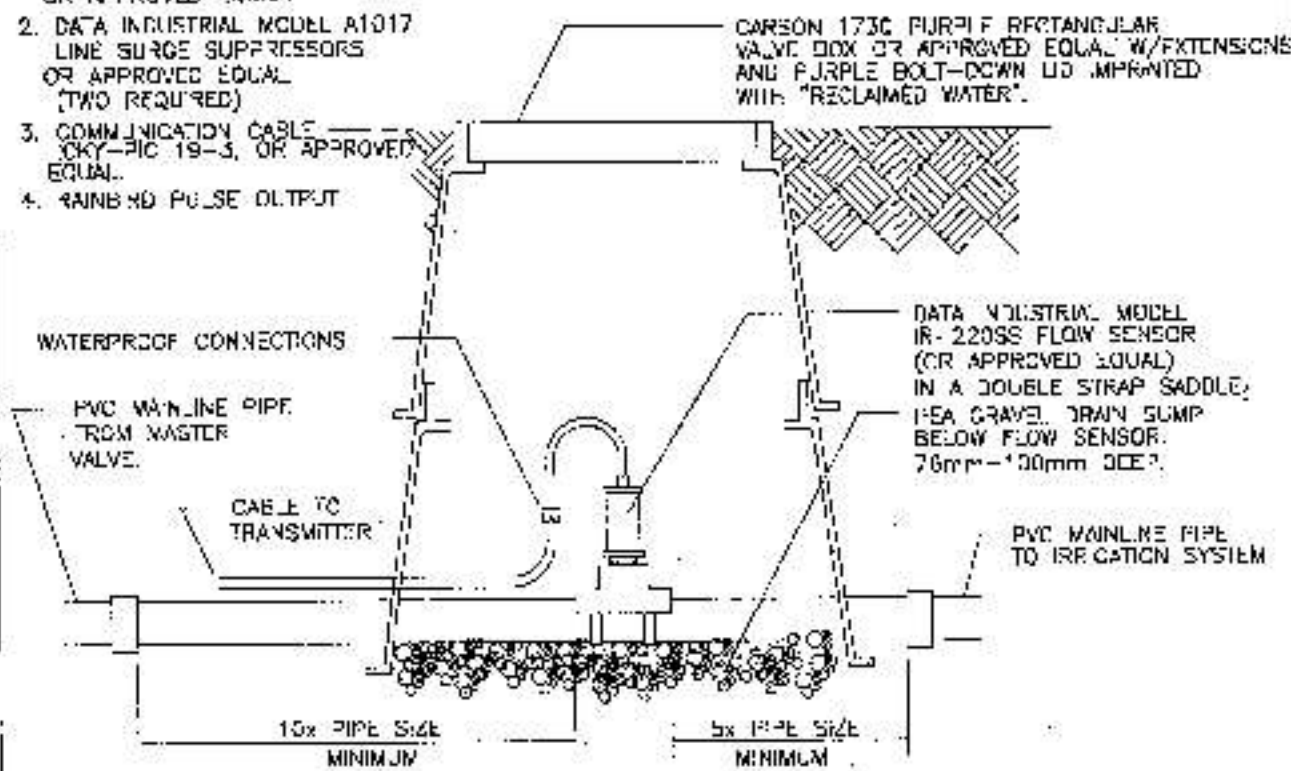

IN THE INDICATED PIPE LENGTHS, NO PIPE RESTRICTIONS, FITTINGS, COUPLINGS, OR OTHER SPLICES OR OBSTRUCTIONS SHALL OCCUR.

**FLOW SENSOR NOTES:**

THE IRRIGATION MAIN SUPPLY SHALL BE EQUIPPED WITH A FLOW METER CAPABLE OF COMMUNICATION WITH THE MAXCOM SYSTEM. THIS SHALL BE A DATA INDUSTRIAL IR-220SS FLOW SENSOR, DATA INDUSTRIAL 600-15 PULSE OUTPUT TRANSMITTER WITH A DATA INDUSTRIAL A1005 PLUG-IN TRANSFORMER, AND A RAINBIRD 69300 PULSE DECODER, OR APPROVED EQUALS.

THE FLOW SENSOR SHALL BE WIRED BACK TO THE CONTROLLER UTILIZING AN ANTIER SINGLE SHIELDED TWISTED PAIR CABLE #6-000319AFC AND #6-000319AFC. ALL WIRE SPLICES OR CONNECTIONS FOR THE FLOW SENSOR TO THE CABLE SHALL BE MADE USING 3M SCOTCH-LOK CONNECTORS.

THE IRRIGATION CONTRACTOR SHALL CONTACT THE LOCAL MAXCOM DISTRIBUTOR BEFORE BIDDING TO BECOME FULLY AWARE OF ALL THE RESPONSIBILITIES CONCERNING THE MAXCOM SYSTEM AND THE COMMUNICATIONS CONNECTIONS.

**FLOW SENSOR DETAIL**

NOT TO SCALE

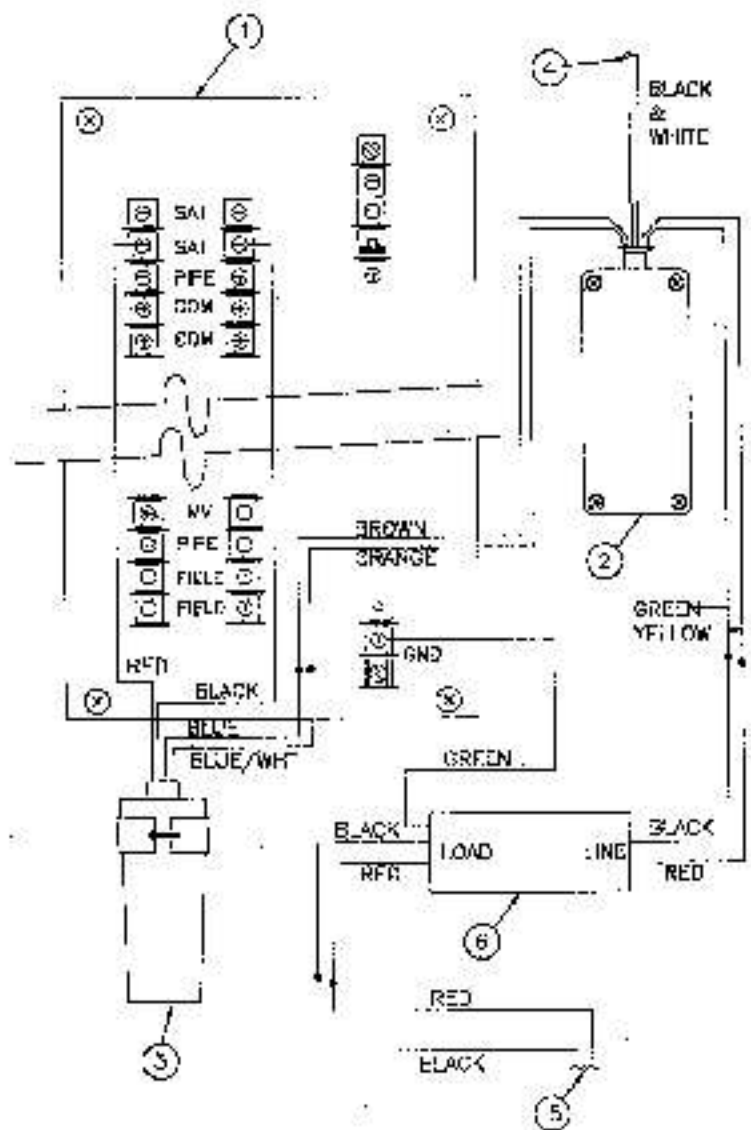

**LEGEND**

1. SATELLITE CONTROLLER TERMINAL BOARD.
2. DATA INDUSTRIAL MODEL 600-15 PULSE OUTPUT TRANSMITTER, OR APPROVED EQUAL.
3. RAINBIRD PULSE DECODER MODEL NO. 69300 OR APPROVED EQUAL. ATTACH TO EXISTING 50M CABLE SLD WITH A #6 x 63mm CONDUIT STRAP.
4. TO 24 VAC GROUNDED POWER SUPPLY (WHT/BLK).
5. TO DATA INDUSTRIAL FLOW SENSOR (PIK/RED) (MAXIMUM RUN = 810 M).
6. DATA INDUSTRIAL MODEL A1017 LINE SURGE SUPPRESSOR, OR APPROVED EQUAL.

**FIELD SATELLITE WIRING FOR FLOW SENSING**

NOT TO SCALE

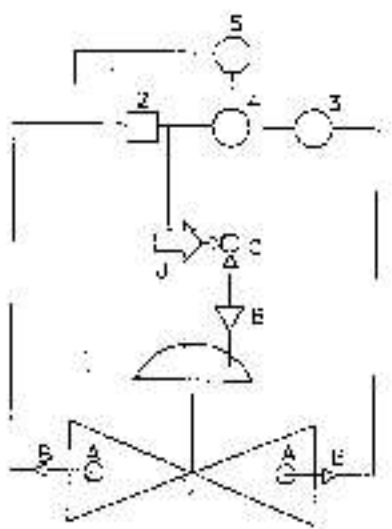

CLA-VALVE M/N BSG-01ABCJ  
OR APPROVED EQUAL

1 CLAYTON 100-0-0 VALVE  
X-02 RESTRICTION TUBE FITTING  
OR CONTROL PILD  
2 24V SOLENOID CONTROL (24V)

A X46 FLOW CLEAN STRAINER  
B C&2 SPLIT-OFF COCKS  
C CV FLOW CONTROL-CLOSING SPEED  
J CV2 FLOW STABILIZER

NOTE: VALVE IS MOUNTED BELOW GRADE IN CARSON 17300 PURPLE VALVE BOX WITH PURPLE BOLT-DOWN LID IMPRINTED WITH "RECLAIMED WATER" (OR APPROVED EQUAL)

CLA-VALVE ASSEMBLY SHALL BE GALVANIZED-NO GLUED JOINTS SHALL BE PERMITTED ON ANY MAINLINE FITTINGS.

MASTER CONTROL VALVE

NOT TO SCALE

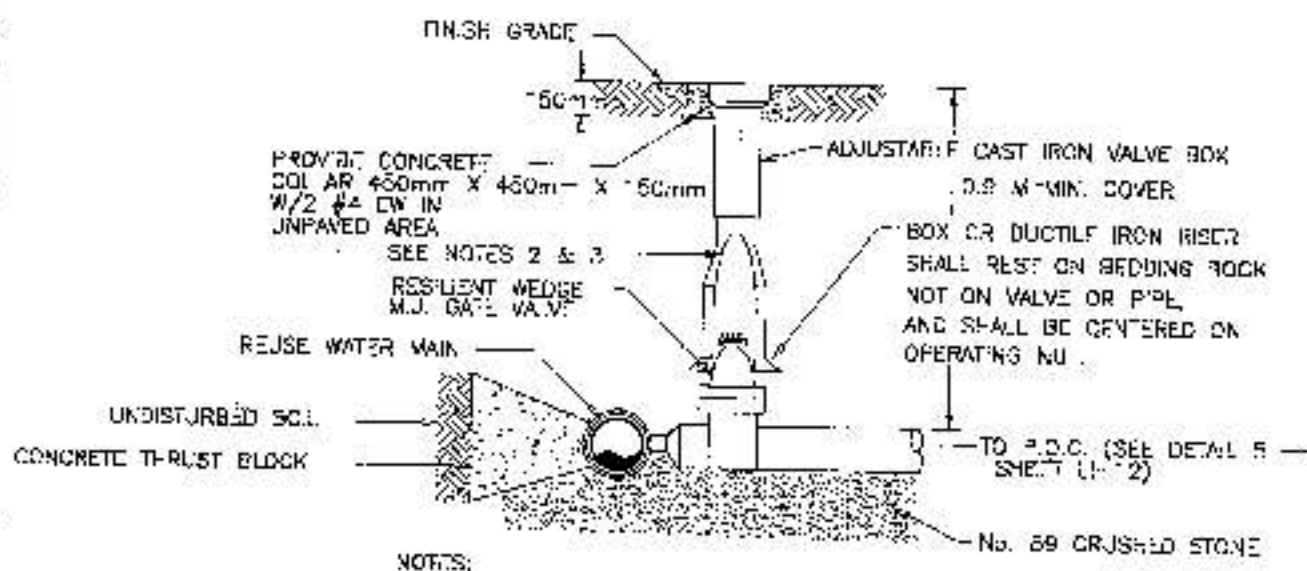

NOTES:

1. TAP SHALL NOT BE MADE WITHIN 1.5M OF EXISTING PIPE JOINT OR ACTIVE LINE.
2. THRUST BLOCK SHALL BE IN PLACE AND CURED PRIOR TO TAPPING TASK.
3. TAP SIZE SHALL BE NO GREATER THAN 50% OF EXISTING LINE BEING TAPPED.
4. 50mm BRASS PLUG WITH RECESSED NUT, TERMINATE INSULATED, SOLID 14 GAUGE COPPER LOCATOR WIRES A TOP W/300mm EXTRA WIRE.

WELL TAP AND VALVE BOX DETAIL

NOT TO SCALE



## TECO People's Gas Systems

DRAFT

**Rick Duran**

---

**Subject:** FDOT FM #437174-2: SR 535 PD&E Study from US 192 to n/o of World Center Drive (SR 536)\_Initial Contact  
**Attachments:** Marked up plan pdf.pdf

---

From: Winsor, Shawn <SWinsor@tecoenergy.com>  
Sent: Tuesday, August 31, 2021 12:16 PM  
To: Rick Duran <rduran@bcceng.com>  
Subject: RE: FDOT FM # 437174-2: SR 535 PD&E Study from US 192 to n/o of World Center Drive (SR 536)\_Initial Contact

I sent this back on 6/17/2019 is this what you are looking for?

**Shawn Winsor**

Gas Design / Project Manager  
600 West Robinson St.  
Orlando, Fl. 32801  
Office: 407-420-6663  
[swinsor@tecoenergy.com](mailto:swinsor@tecoenergy.com)



---

From: Rick Duran <rduran@bcceng.com>  
Sent: Tuesday, August 31, 2021 9:55 AM  
To: Winsor, Shawn <SWinsor@tecoenergy.com>  
Subject: RE: FDOT FM # 437174-2: SR 535 PD&E Study from US 192 to n/o of World Center Drive (SR 536)\_Initial Contact

Good morning, Shawn – can you provide the status of your marked plans for this project?

**Rick Duran**

Senior Utilities Coordinator



t. 305.670.2350 | [www.bcceng.com](http://www.bcceng.com)

**CAUTION - External Email**

**\*\*\*\*\* Don't be quick to click! We're counting on you! This email is from an external sender! Don't click links or open attachments from unknown sources. To report a suspicious email, click the Forward to Phishing button within Outlook for analysis by our cyber security team. If the button is unavailable, forward the email as an attachment to [phishing@tecoenergy.com](mailto:phishing@tecoenergy.com) \*\*\*\*\***

---

NOTICE: This email is intended only for the individual(s) to whom it is addressed and may contain confidential information. If you have received this email by

mistake, please notify the sender immediately, delete this email from your system and do not copy or disclose it to anyone else. Although we take precautions to protect against viruses, we advise you to take your own precautions to protect against viruses as we accept no liability for any which remain.

DRAFT

192 TO WILSON BLVD CENTER DR // 4371742-22-01

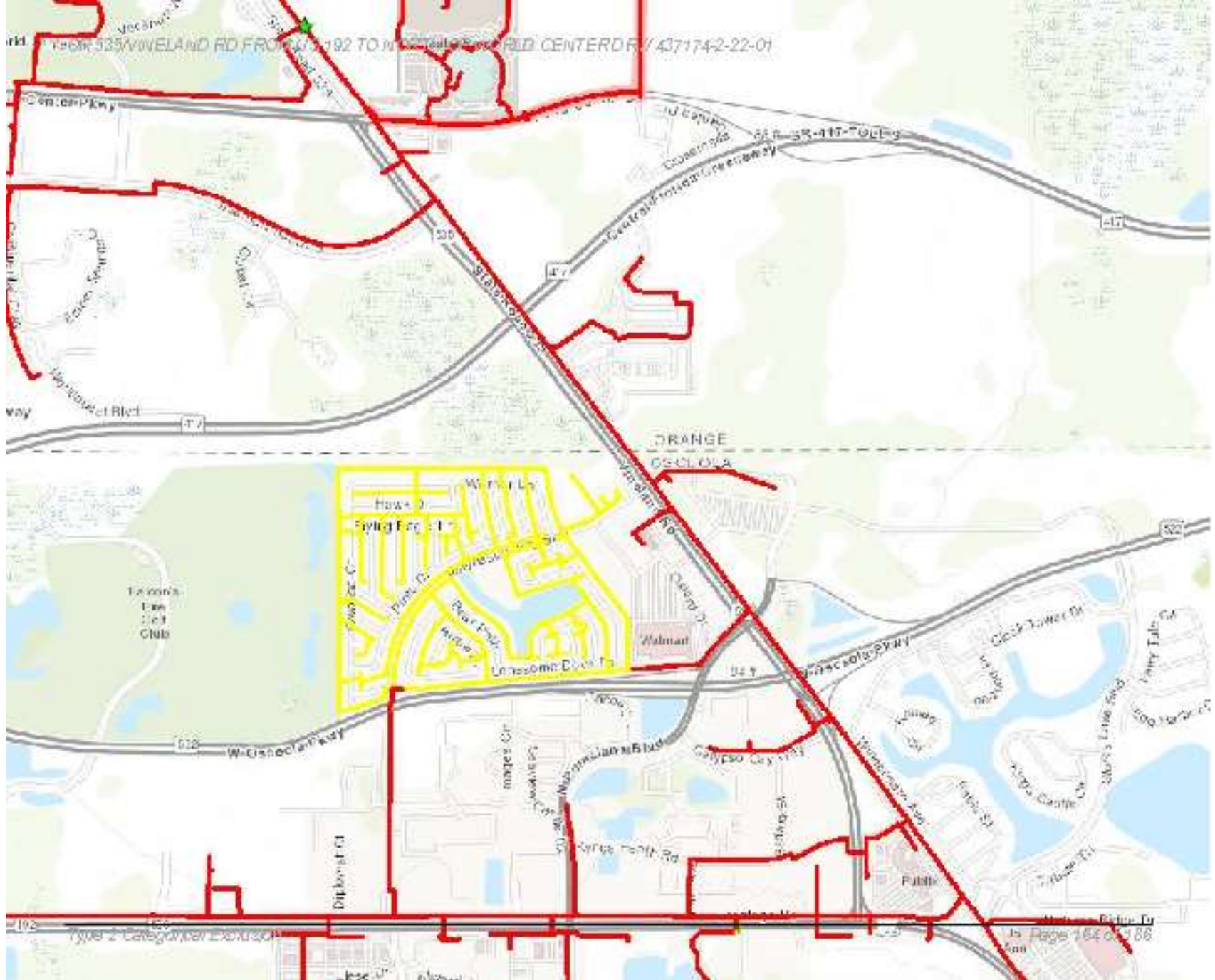





Date: August 31, 2021

Peoples Gas System Inc. has no gas mains or services within the referenced area

We are returning your prints marked with Peoples Gas System, Inc. gas mains or services within the referenced area.

**THE ATTACHED DRAWINGS ARE  
PROVIDED SUBJECT TO  
RESTRICTIONS AND  
LIMITATIONS.**

We are returning a print of Peoples Gas System, Inc. gas main or services within the referenced area.

Please furnish final construction plans for this job and include Peoples Gas System, Inc. in the pre-design and pre-construction meeting(s).

**For further information please call: Shawn Winsor, Gas Design Department at (407) 420-6663.**

Remarks:

**NOTE:** If a map is provided with this letter the following applies. The map is provided for convenience purpose only, and is not intended to be used for detailed locations. No warranty or guaranty expressed or implied, is made as to completeness, accuracy or fitness for a particular purpose. Use of this map is at the risk of the recipient who assumes full responsibility therefor.

Please call 811, two full business days prior to construction to have the locations of the facilities field verified





## TOHO Water Authority

DRAFT

**Rick Duran**

---

**Subject:** FDOT FM # 437174-2: SR 535 PD&E Study from US 192 to n/o of World Center Drive (SR 536)\_Initial Contact

From: Calvin Carrero <ccarrero@tohowater.com>  
Sent: Monday, August 23, 2021 5:27 PM  
To: Rick Duran <rduran@boceng.com>  
Subject: FDOT FM # 437174-2: SR 535 PD&E Study from US 192 to n/o of World Center Drive (SR 536)\_Initial Contact

Good afternoon Mr. Duran

Please find the requested information located on our share website linked below. If you have any questions please feel free to reach out to me.

<https://private.filesanywhere.com/TOHOWATER/fs/v.aspx?v=897169bd9a63a6baaca0>

Guest Password: fsftp4eng07

*Thank You,  
Calvin Carrero  
Engineering Technician*

Toho Water Authority  
951 Martin Luther King Blvd. | Kissimmee, FL 34741 | [www.tohowater.com](http://www.tohowater.com)  
Telephone: (407) 944-5044  
Email: [ccarrero@tohowater.com](mailto:ccarrero@tohowater.com)



"Bringing you life's most precious resource"

NOTE: Florida has a very broad public records law (F. S. 119). All e-mails to and from Toho Employees may be kept as a public record. By law, your e-mail communications, including your e-mail address may be disclosed to the public and media at any time.

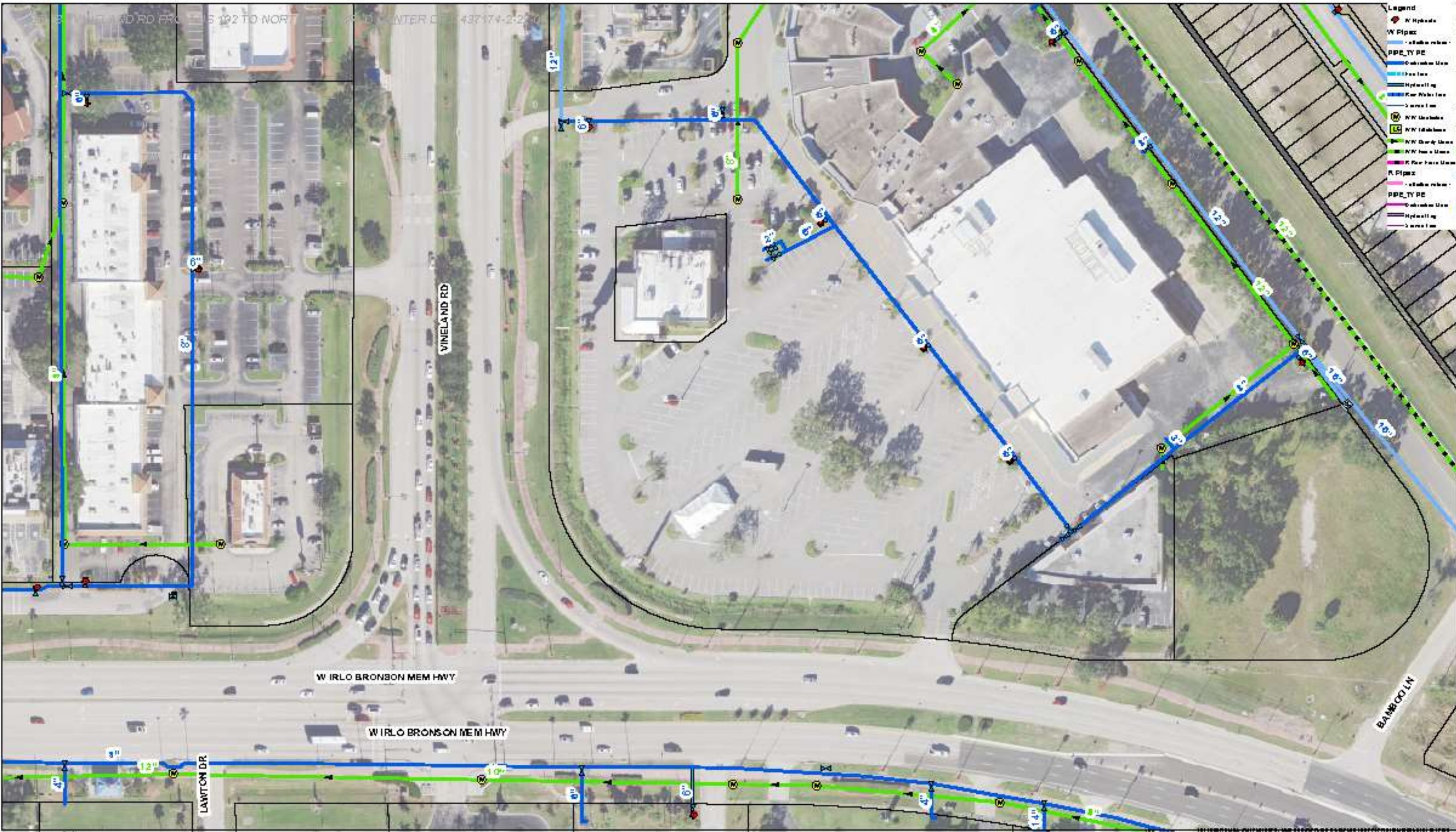

FDOT FM # 43 7174-2: SR 535 PD&E Study from US 192 to n/o of World Center Drive  
 MAP 3

1. This map is prepared for the purpose of providing information and is not to be used for any other purpose. It is the user's responsibility to verify the information shown on this map. The user is responsible for obtaining all necessary permits and approvals from the appropriate authorities before any construction or other activity. The user is also responsible for obtaining all necessary insurance and bonding. The user is not to be held liable for any damages, injuries, or losses resulting from the use of this map. The user is also responsible for obtaining all necessary permits and approvals from the appropriate authorities before any construction or other activity. The user is also responsible for obtaining all necessary insurance and bonding. The user is not to be held liable for any damages, injuries, or losses resulting from the use of this map.

N  
 1 inch = 100 feet  
 Type 2 Categorical Exclusion

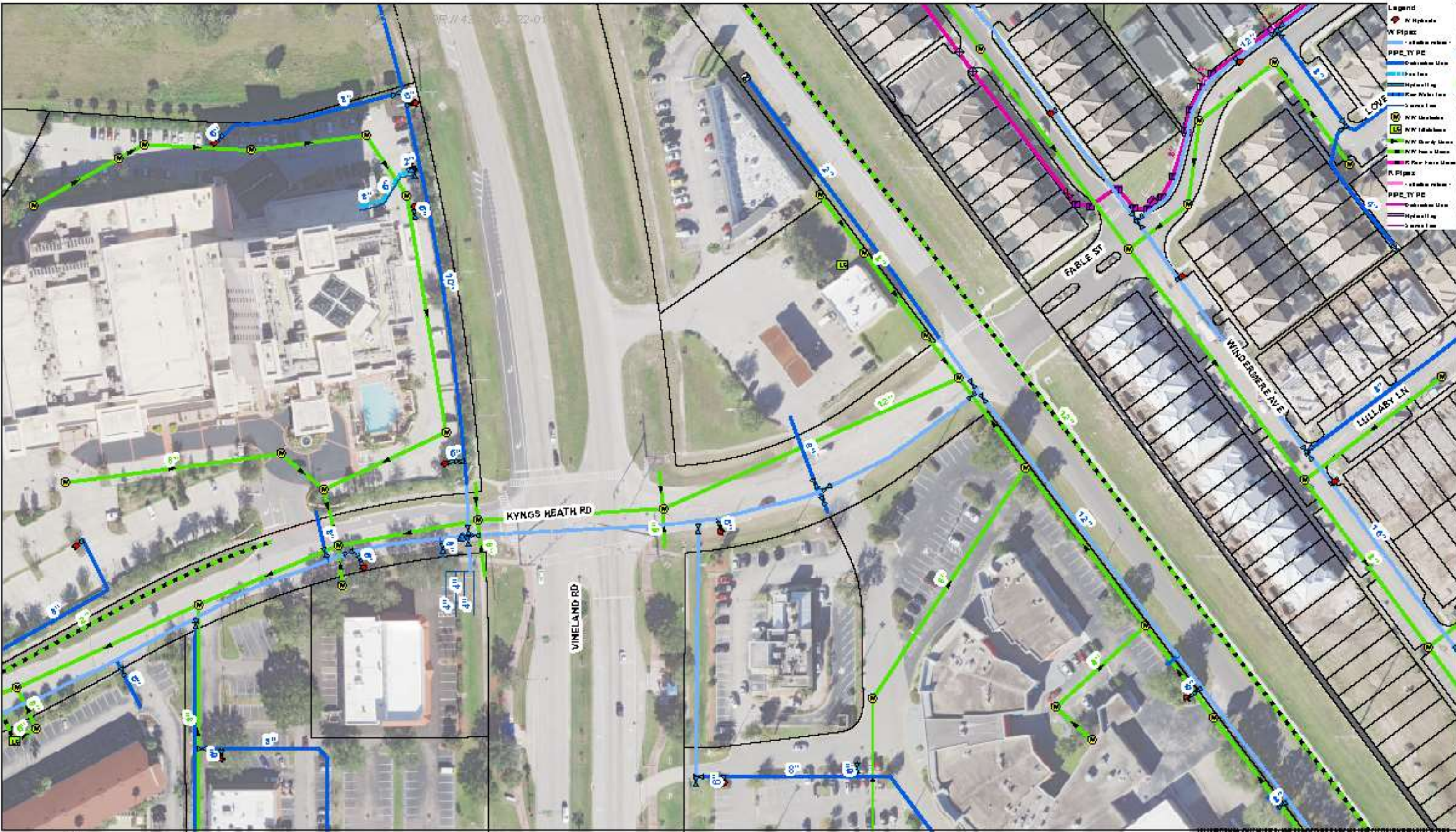

FDOT FM # 43 7174-2: SR 535 PD&E Study from US 192 to n/o of World Center Drive  
MAP 3

N  
1 inch = 100 feet  
Type 2 Categorical Exclusion

THE INFORMATION CONTAINED HEREIN IS PRELIMINARY AND SUBJECT TO CHANGE WITHOUT NOTICE. THE USER OF THIS INFORMATION SHALL BE RESPONSIBLE FOR OBTAINING ALL NECESSARY PERMITS AND APPROVALS FROM THE APPROPRIATE AGENCIES. THE USER OF THIS INFORMATION SHALL BE RESPONSIBLE FOR OBTAINING ALL NECESSARY PERMITS AND APPROVALS FROM THE APPROPRIATE AGENCIES.  
1. No representation is made by the Florida Department of Transportation regarding the accuracy of the information contained in this map.  
2. The Florida Department of Transportation is not responsible for any errors or omissions in this map.  
3. The Florida Department of Transportation is not responsible for any damages arising from the use of this map.  
4. The Florida Department of Transportation is not responsible for any delays in the construction of the project.



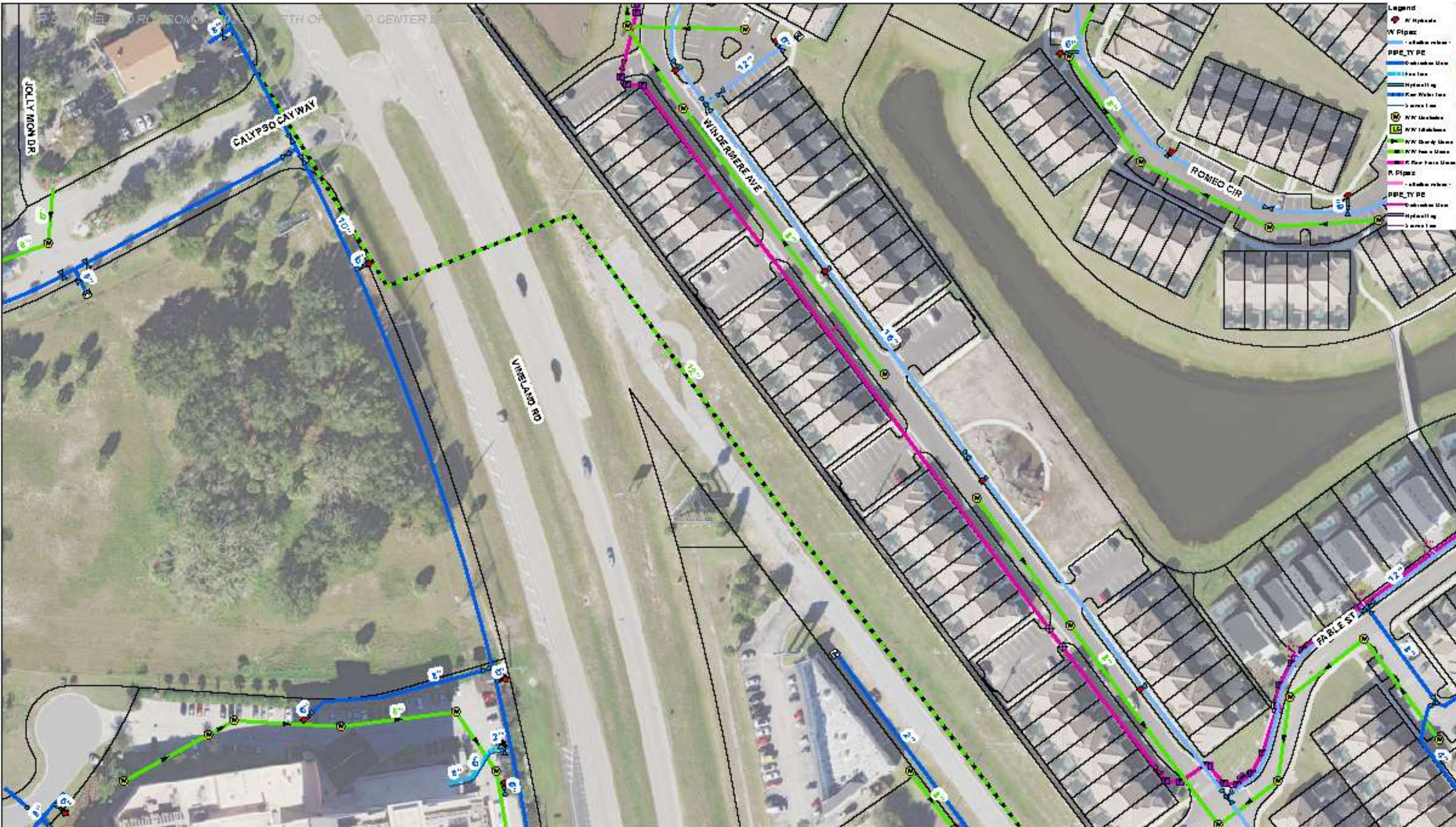

- Legend**
- Hydrant
  - Pipe
  - Valve
  - Water Main
  - Sanitary Sewer
  - Storm Sewer
  - Fire Hydrant
  - Water Main
  - Sanitary Sewer
  - Storm Sewer

FDOT FM # 437174-2: SR 535 PD&E Study from US 192 to n/o of World Center Drive  
 MAP 3

North Arrow  
 1 inch = 100 feet  
 Type 2 Categorical Exclusion

1. This map is a technical drawing and should not be used for construction purposes without the approval of the Florida Department of Transportation (FDOT).  
 2. The map is a technical drawing and should not be used for construction purposes without the approval of the Florida Department of Transportation (FDOT).  
 3. The map is a technical drawing and should not be used for construction purposes without the approval of the Florida Department of Transportation (FDOT).

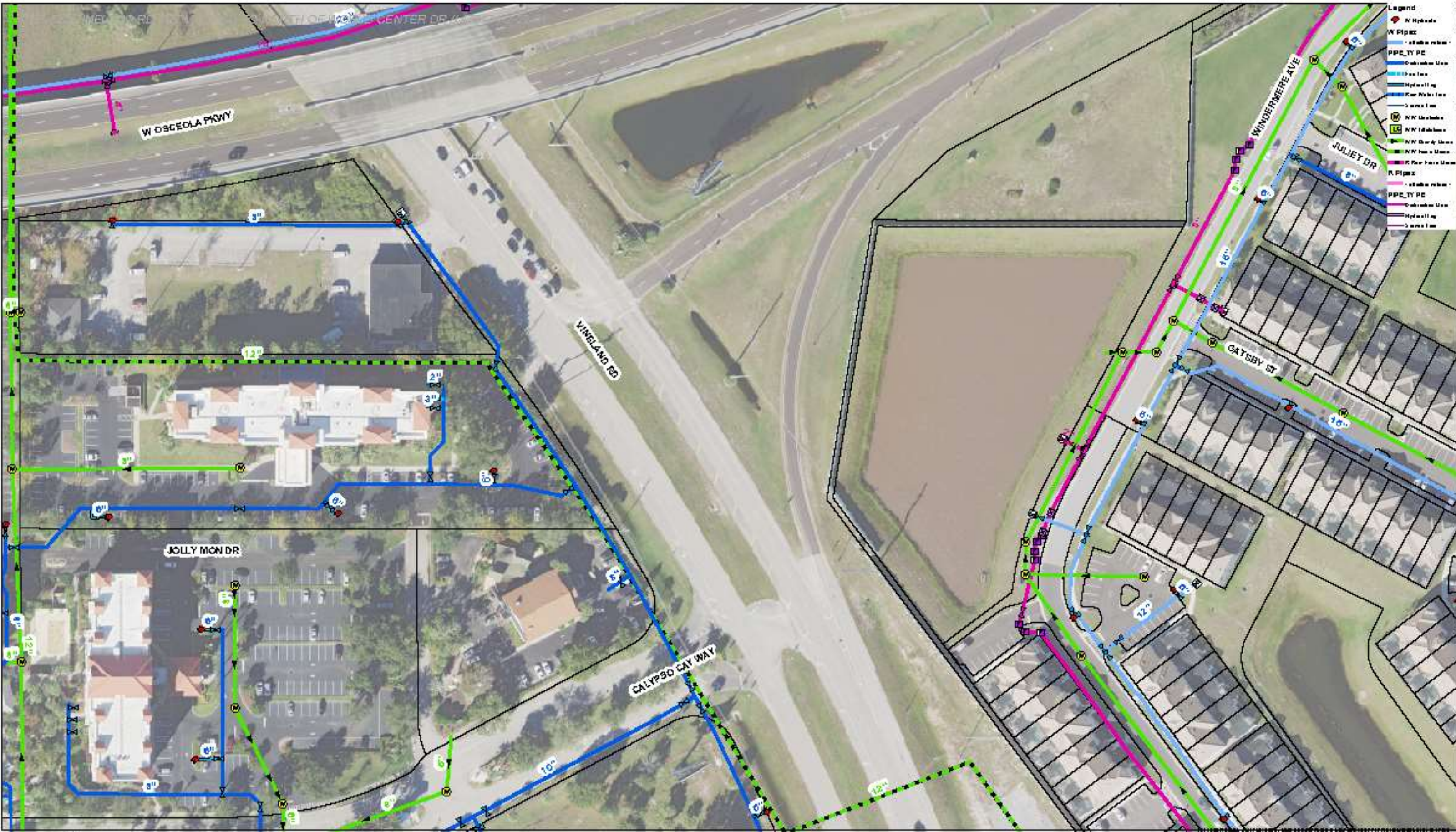

- Legend**
- Hydrant
  - Pipes
  - Valve
  - PPe\_Type
  - Cast Iron
  - Steel
  - HDPE
  - PVC
  - CPVC
  - PE
  - PP
  - PPH
  - PPR
  - PPS
  - PPV
  - PPX
  - PPY
  - PPZ
  - PPAA
  - PPAB
  - PPAC
  - PPAD
  - PPAE
  - PPAF
  - PPAG
  - PPAH
  - PPAI
  - PPAJ
  - PPAK
  - PPAL
  - PPAM
  - PPAN
  - PPAO
  - PPAP
  - PPAQ
  - PPAR
  - PPAS
  - PPAT
  - PPAU
  - PPAV
  - PPAW
  - PPAX
  - PPAY
  - PPAZ

FDOT FM # 437174-2: SR 535 PD&E Study from US 192 to n/o of World Center Drive  
 MAP 4

North Arrow  
 1 inch = 100 feet  
 Type 2 Categorical Exclusion

THIS DOCUMENT IS THE PROPERTY OF THE FLORIDA DEPARTMENT OF TRANSPORTATION (FDOT). IT IS TO BE USED ONLY FOR THE PROJECT AND AT THE LOCATION SPECIFIED. IT IS NOT TO BE REPRODUCED, COPIED, OR TRANSMITTED IN ANY FORM OR BY ANY MEANS, ELECTRONIC OR MECHANICAL, INCLUDING PHOTOCOPYING, RECORDING, OR BY ANY INFORMATION STORAGE AND RETRIEVAL SYSTEM, WITHOUT THE WRITTEN PERMISSION OF FDOT. THE USER OF THIS DOCUMENT SHALL BE RESPONSIBLE FOR OBTAINING ALL NECESSARY PERMITS AND APPROVALS FROM THE APPROPRIATE AGENCIES. THE USER SHALL BE RESPONSIBLE FOR OBTAINING ALL NECESSARY PERMITS AND APPROVALS FROM THE APPROPRIATE AGENCIES. THE USER SHALL BE RESPONSIBLE FOR OBTAINING ALL NECESSARY PERMITS AND APPROVALS FROM THE APPROPRIATE AGENCIES.



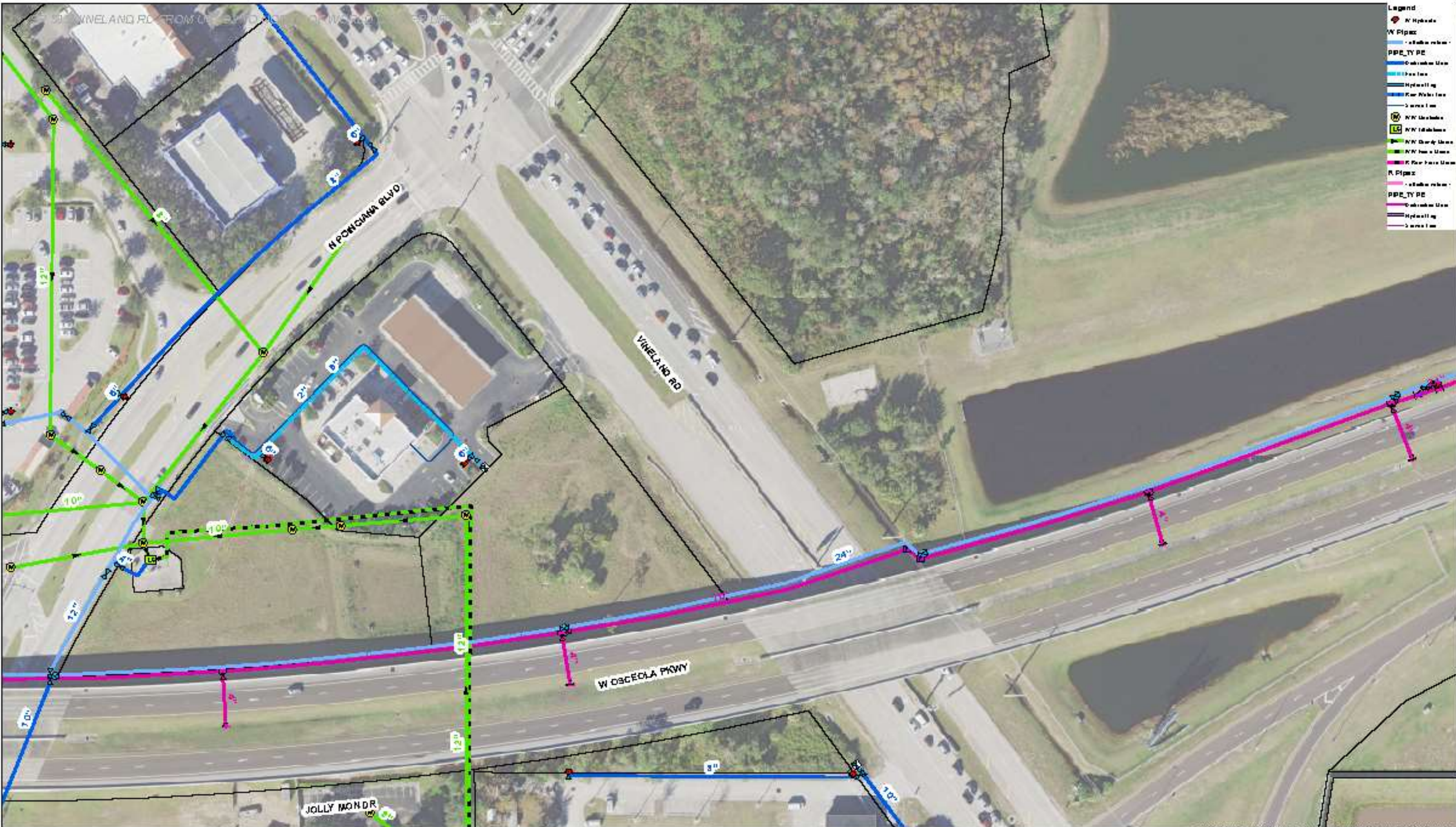

- Legend**
- K Hydrant
  - W Pipes**
  - 6" Water Main
  - PPE\_TYPE**
  - Collection Main
  - Force Main
  - Hydrant Line
  - Fire Water Line
  - Sewer Line
  - K Hydrant
  - K Hydrant
  - K Fire Water Main
  - 6" Water Main
  - R Pipes**
  - 6" Water Main
  - PPE\_TYPE**
  - Collection Main
  - Hydrant Line
  - Sewer Line

FDOT FM # 437174-2: SR 535 PD&E Study from US 192 to n/o of World Center Drive  
 MAP 5

N  
 1 inch = 100 feet  
 Type 2 Categorical Exclusion

1. This map is prepared by the Florida Department of Transportation (FDOT) and is intended for informational purposes only. It is not intended to be used as a legal document. The Florida Department of Transportation (FDOT) is not responsible for any errors or omissions in this map. The Florida Department of Transportation (FDOT) is not responsible for any damages or liabilities arising from the use of this map. The Florida Department of Transportation (FDOT) is not responsible for any damages or liabilities arising from the use of this map.

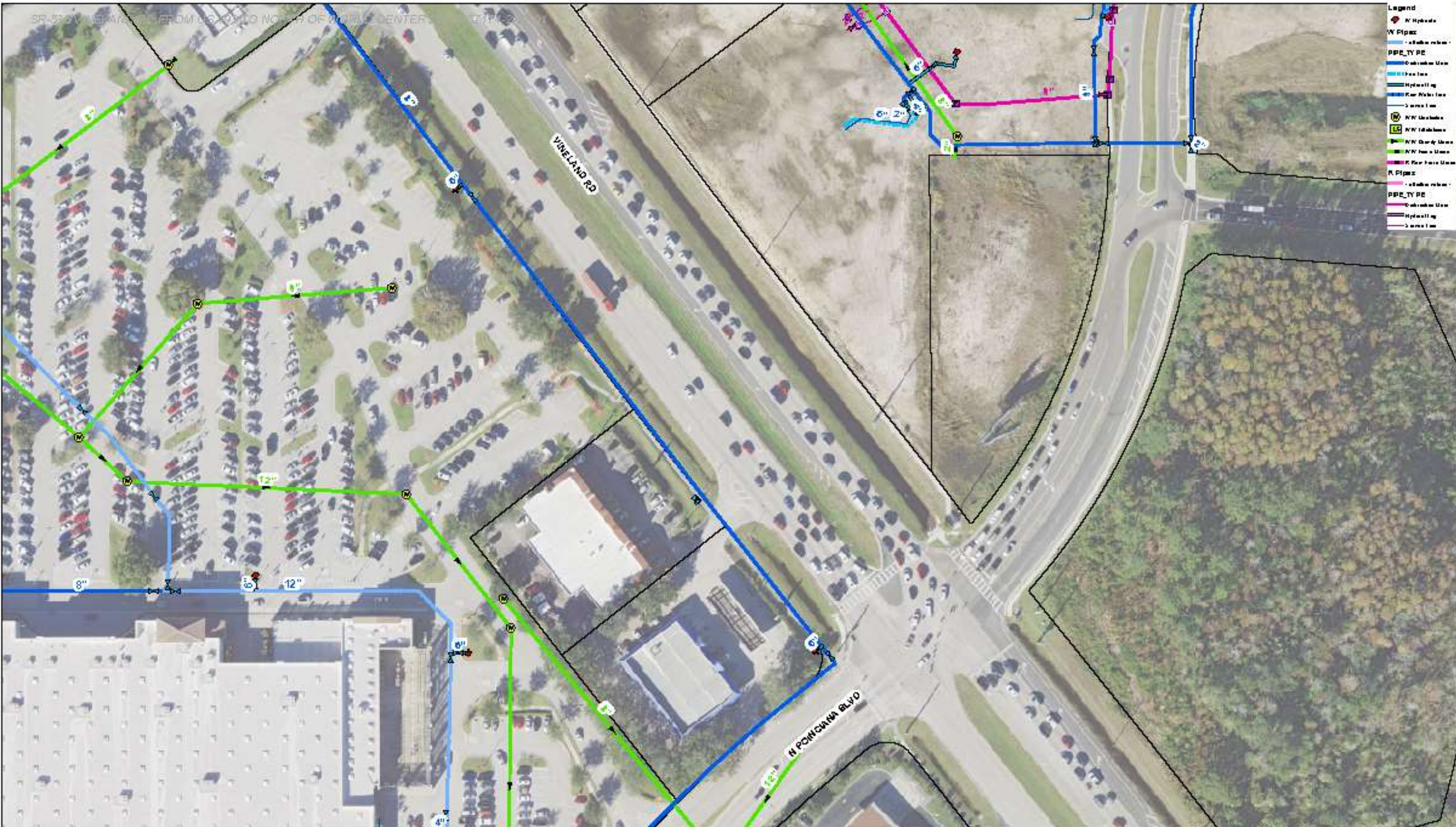

- Legend**
- Hydrant
  - Valve
  - PIPE TYPE
  - Cast Iron
  - Steel
  - Concrete
  - HDPE
  - PVC
  - PP
  - Other
  - Material
  - Size

N  
 1 inch = 100 feet  
 Type 2 Geographical Exclusion

FDOT FM # 437174-2: SR 535 PD&E Study from US 192 to n/o of World Center Drive  
 MAP 6

THIS DOCUMENT IS THE PROPERTY OF THE FLORIDA DEPARTMENT OF TRANSPORTATION. IT IS TO BE USED ONLY FOR THE PROJECT AND PURPOSE SPECIFICALLY AUTHORIZED BY THE FLORIDA DEPARTMENT OF TRANSPORTATION. IT IS NOT TO BE REPRODUCED OR TRANSMITTED IN ANY FORM OR BY ANY MEANS, ELECTRONIC OR MECHANICAL, INCLUDING PHOTOCOPYING, RECORDING, OR BY ANY INFORMATION STORAGE AND RETRIEVAL SYSTEM, WITHOUT THE EXPRESS WRITTEN PERMISSION OF THE FLORIDA DEPARTMENT OF TRANSPORTATION.



- Legend**
- H Hydrant
  - W Pipes**
  - 6" Water Main
  - PPE\_TYPE**
  - Cast Iron Main
  - Steel Pipe
  - HDPE
  - Polyethylene
  - 3" Water Main
  - H Hydrant
  - H Hydrant
  - H Hydrant
  - H Hydrant
  - H Hydrant
  - R Pipes**
  - 6" Water Main
  - PPE\_TYPE**
  - Cast Iron Main
  - Steel Pipe
  - HDPE
  - Polyethylene
  - 3" Water Main

FDOT FM # 437174-2: SR 535 PD&E Study from US 192 to n/o of World Center Drive  
 MAP 7

North Arrow  
 1 inch = 100 feet  
 Type 2 Geographical Exclusion

1. This map is prepared by the TWA and is for informational purposes only. It is not intended to be used as a legal document. The TWA is not responsible for any errors or omissions on this map. The TWA is not responsible for any damages or liabilities arising from the use of this map. The TWA is not responsible for any damages or liabilities arising from the use of this map.



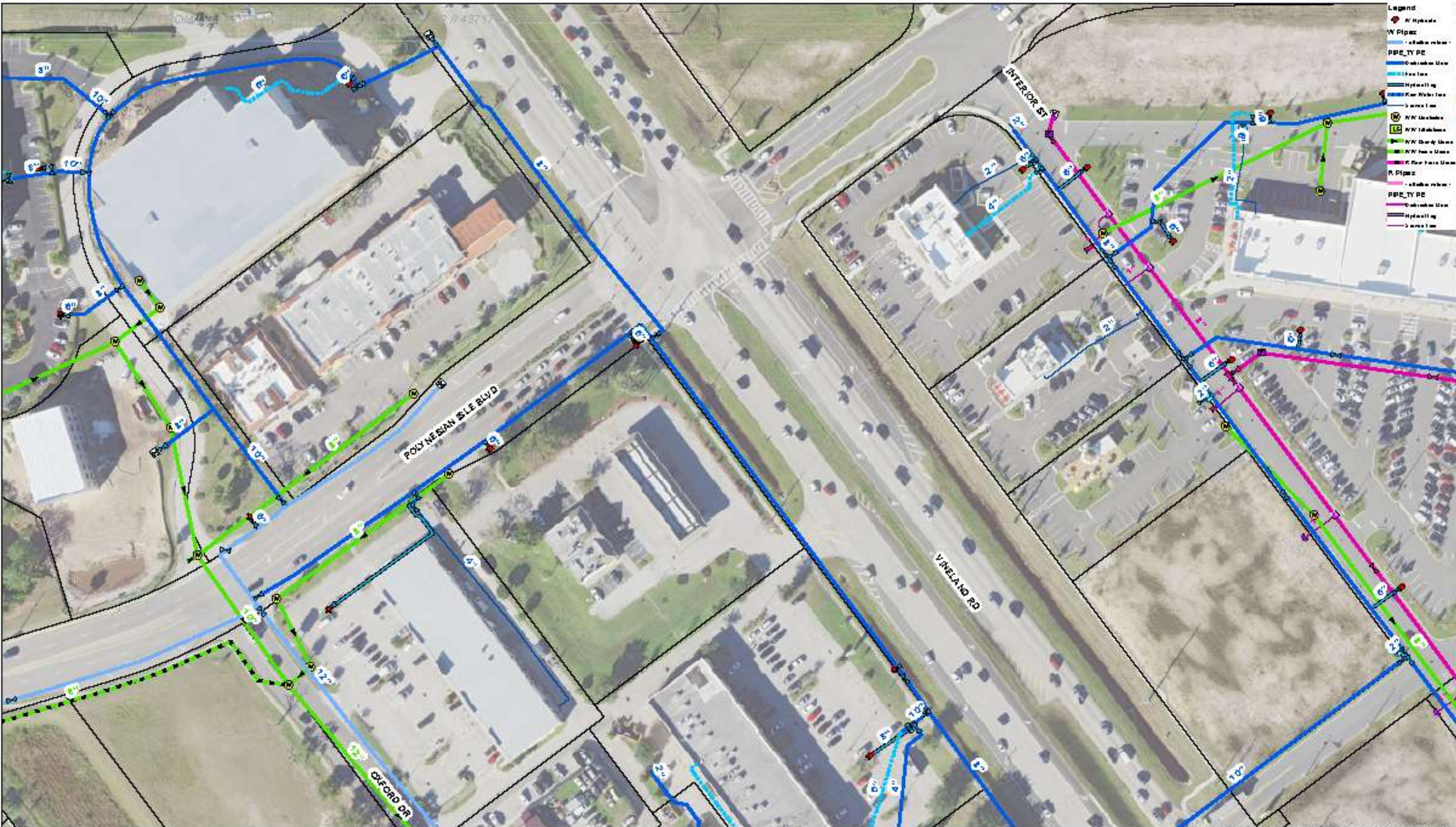

- Legend**
- N Hydrant
  - N Pipes
  - Valve
  - Pipe Type
  - Collection Main
  - Hydrant
  - Fire Water Line
  - Service Line
  - NV Valve
  - NV Hydrant
  - NV Fire Line
  - NV Fire Water Line
  - N Pipes
  - Valve
  - Pipe Type
  - Collection Main
  - Hydrant
  - Service Line

1. This map is based on the data provided by the client and is not intended to be used for any other purpose. The client is responsible for the accuracy of the data provided. The map is provided as a guide only and should not be used for any other purpose.

FDOT FM # 437174-2: SR 535 PD&E Study from US 192 to n/o of World Center Drive  
 MAP 8

**Legend**

- N Hydrants
- N Pipes
- Water Mains
- Sanitary Mains
- Storm Sewers
- Force Mains
- Hydranting
- Fire Hydrants
- Water Mains
- Sanitary Mains
- Storm Sewers
- Force Mains
- N Hydrants
- N Pipes
- Water Mains
- Sanitary Mains
- Storm Sewers
- Force Mains
- Hydranting
- Fire Hydrants

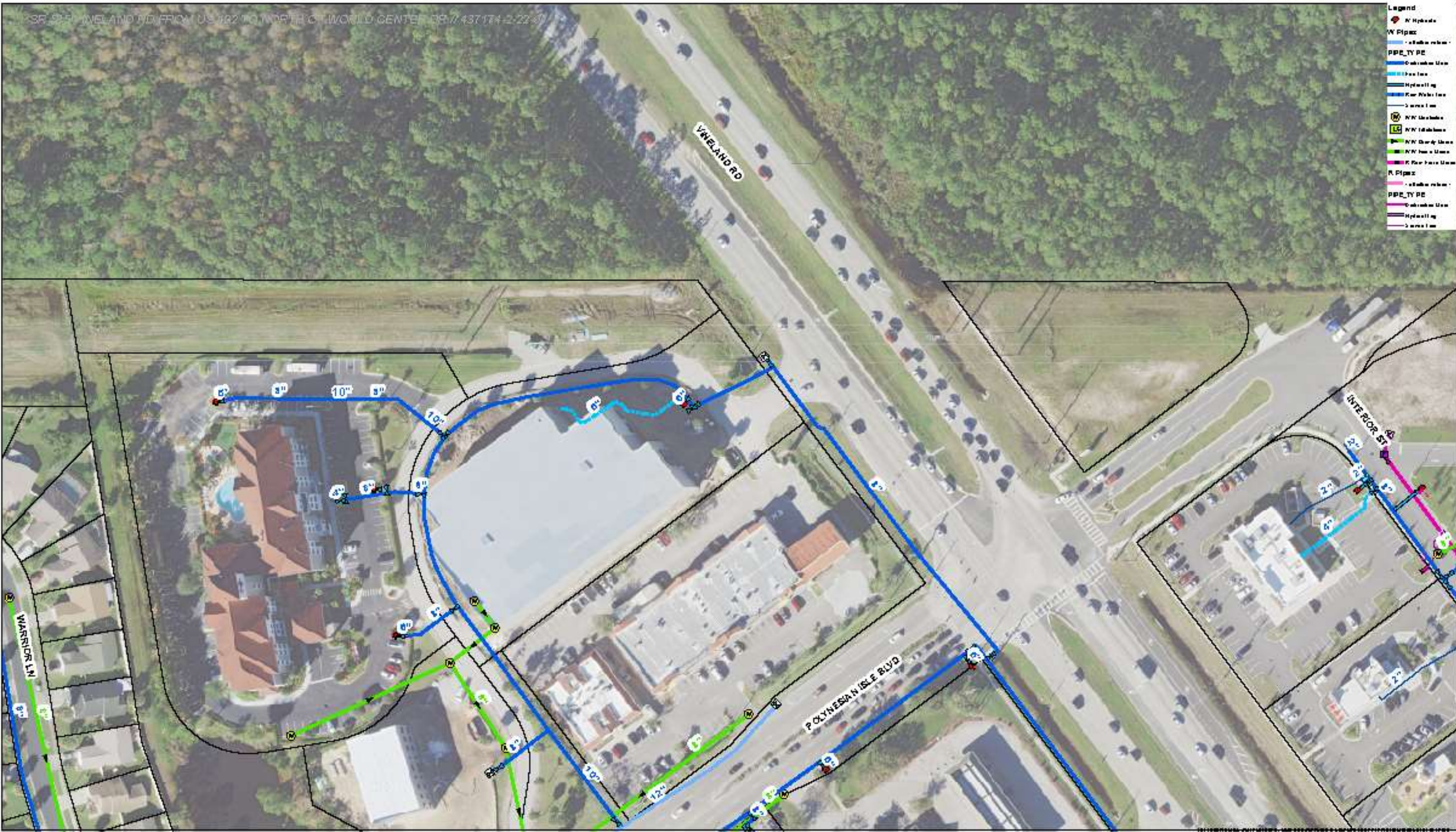

FDOT FM # 437174-2: SR 535 PD&E Study from US 192 to n/o of World Center Drive  
MAP 9

North arrow pointing up.

1 inch = 100 feet

Type 2 Categorical Exclusion

1. This map is intended for informational purposes only and should not be used for legal or financial decisions. It is not a warranty of performance or a representation of future results. The user assumes all liability for any use of this map. The user agrees to hold the provider harmless from any and all claims, damages, and expenses, including reasonable attorneys' fees, arising from any use of this map.

1. This map is intended for informational purposes only and should not be used for legal or financial decisions. It is not a warranty of performance or a representation of future results. The user assumes all liability for any use of this map. The user agrees to hold the provider harmless from any and all claims, damages, and expenses, including reasonable attorneys' fees, arising from any use of this map.



## Uniti Fiber

DRAFT

**Rick Duran**

**Subject:** FDOT FM #437174-2: SR 535 PD&E Study from US 192 to n/o of World Center Drive (SR 536)\_Initial Contact

From: James Mosley

Sent: Wednesday, August 18, 2021 12:09 PM

To: 'rduran@bcoeng.com' <[rduran@bcoeng.com](mailto:rduran@bcoeng.com)>

Cc: Bob Mensching <[Bob.Mensching@uniti.com](mailto:Bob.Mensching@uniti.com)>

Subject: FDOT FM # 437174-2: SR 535 PD&E Study from US 192 to n/o of World Center Drive (SR 536)\_Initial Contact

Here you go! Apologies for the delay

Attached is a markup of our underground facilities shown with the green line.

Uniti Fiber has underground ducts/fiber in this area.

Please call 811 before you dig.



Respectfully,

**James Mosley**

OSP Engineer

Cell 251.654.8216

James Mosley <[James.Mosley@uniti.com](mailto:James.Mosley@uniti.com)>



[107 St. Francis Street, Suite 1800](#)

[Mobile, AL 36602](#)

[Uniti.com](http://Uniti.com)

This message contains confidential information and is intended only for the individual named. If you are not the named addressee you should not disseminate, distribute or copy this e-mail. Please notify the sender immediately by e-mail if you have received this e-mail by mistake and delete this e-mail from your system. If you are not the intended recipient you are notified that disclosing, copying, distributing or taking any action in reliance on the contents of this information is strictly prohibited.

DRAFT







## Verizon / MCI

DRAFT

**Rick Duran**

---

**Subject:** FDOT FM #437174-2: SR 535 PD&E Study from US 192 to n/o of World Center Drive (SR 536)\_Initial Contact

---

From: Investigations , <investigations@one.verizon.com>  
Sent: Thursday, September 21, 2023 11:26 AM  
To: Rick Duran <rduran@bcceng.com>  
Subject: Design Pending- Conflict - Forward to Engineering\_Kissimee, FL\_2023-5051

437174-2-22-01

**Verizon Business ID: 2023-5051**

Dear Sir or Madam:

Verizon Business has been notified by your office regarding the above referenced project.

The comparison of your location map with the Verizon Business in-house records determined that Verizon Business facilities do exist in the area of the proposed construction. At this time, a conflict is anticipated. Your information has been forwarded to our Engineering group and they will be in contact to coordinate the next steps.

It will be necessary for you to **contact the One Call System for your area at least 48 hours prior to construction** to ensure our facilities are properly located.

Sincerely,

Verizon Business

Hawks Landing  
SR 08 SA WELAND RD FROM 192 TO NORTH OF WORLD CENTER DR // 437174-2-22-01

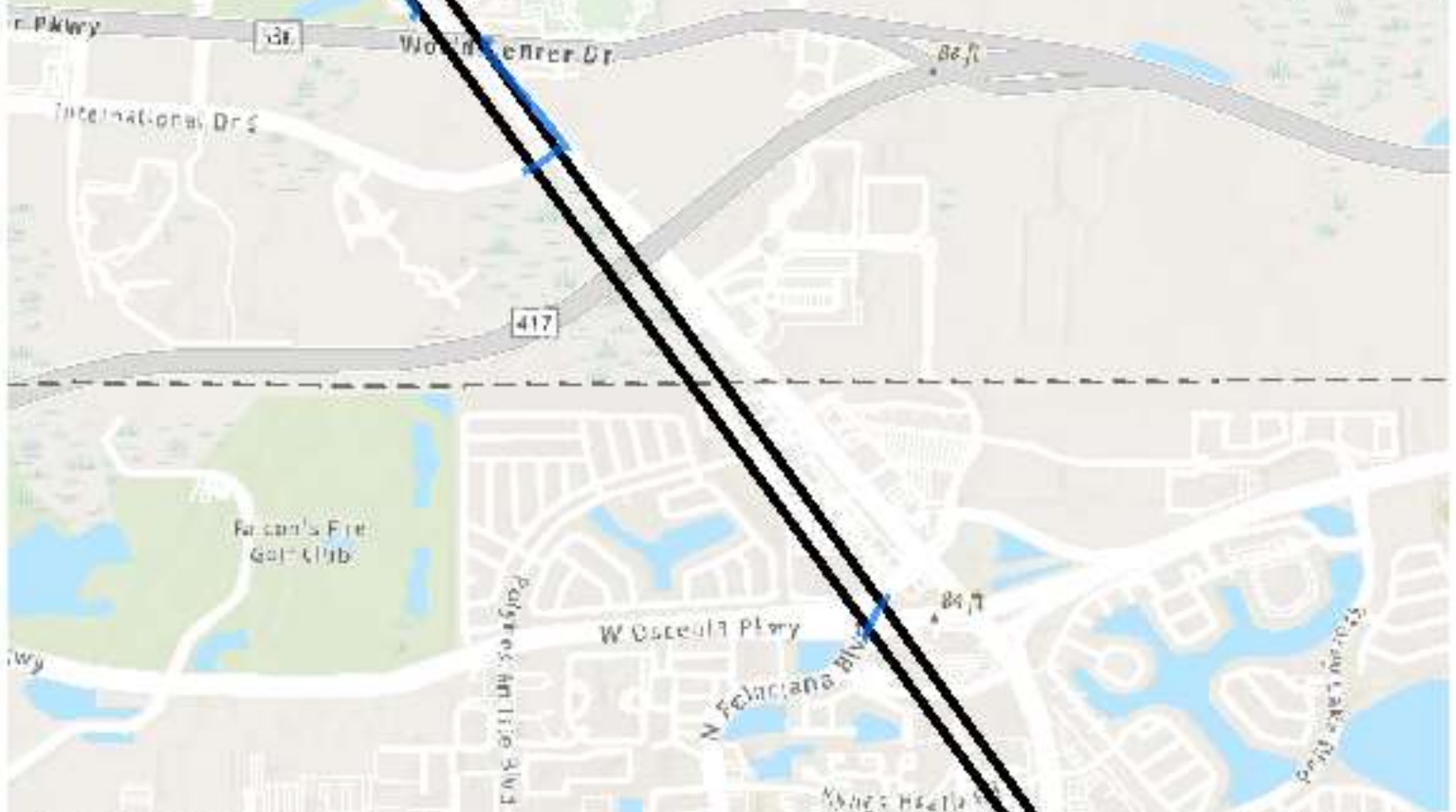

Type 2 Geospatial Exclusion

SR 535/VINELAND RD FROM 192 TO NORTH OF WORLD CENTER DR // 437174-2-22-01

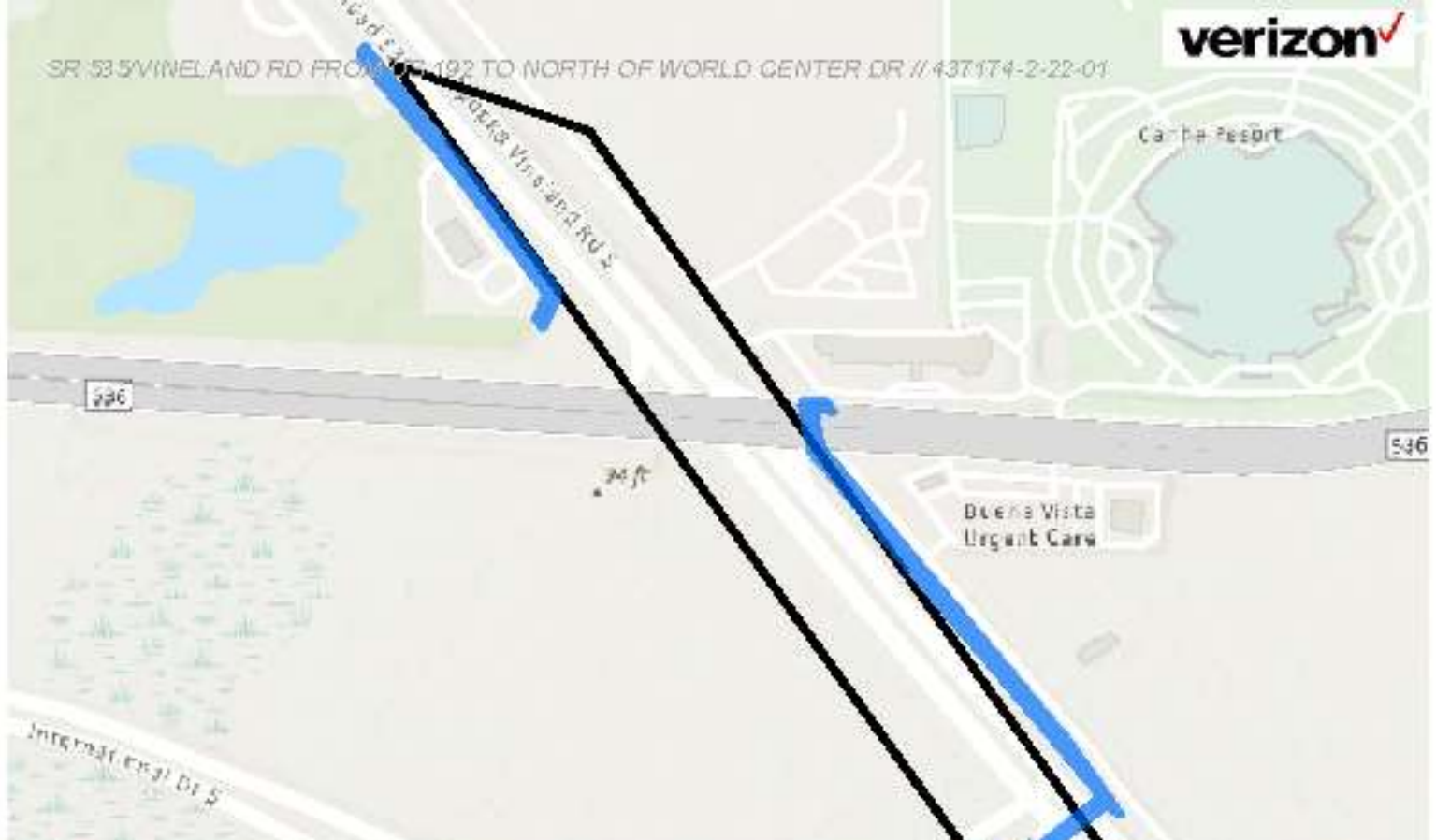

SR 53.5 VINELAND RD FROM US 192 TO NORTH OF WORLD CENTER DR // 437174-2-22-01

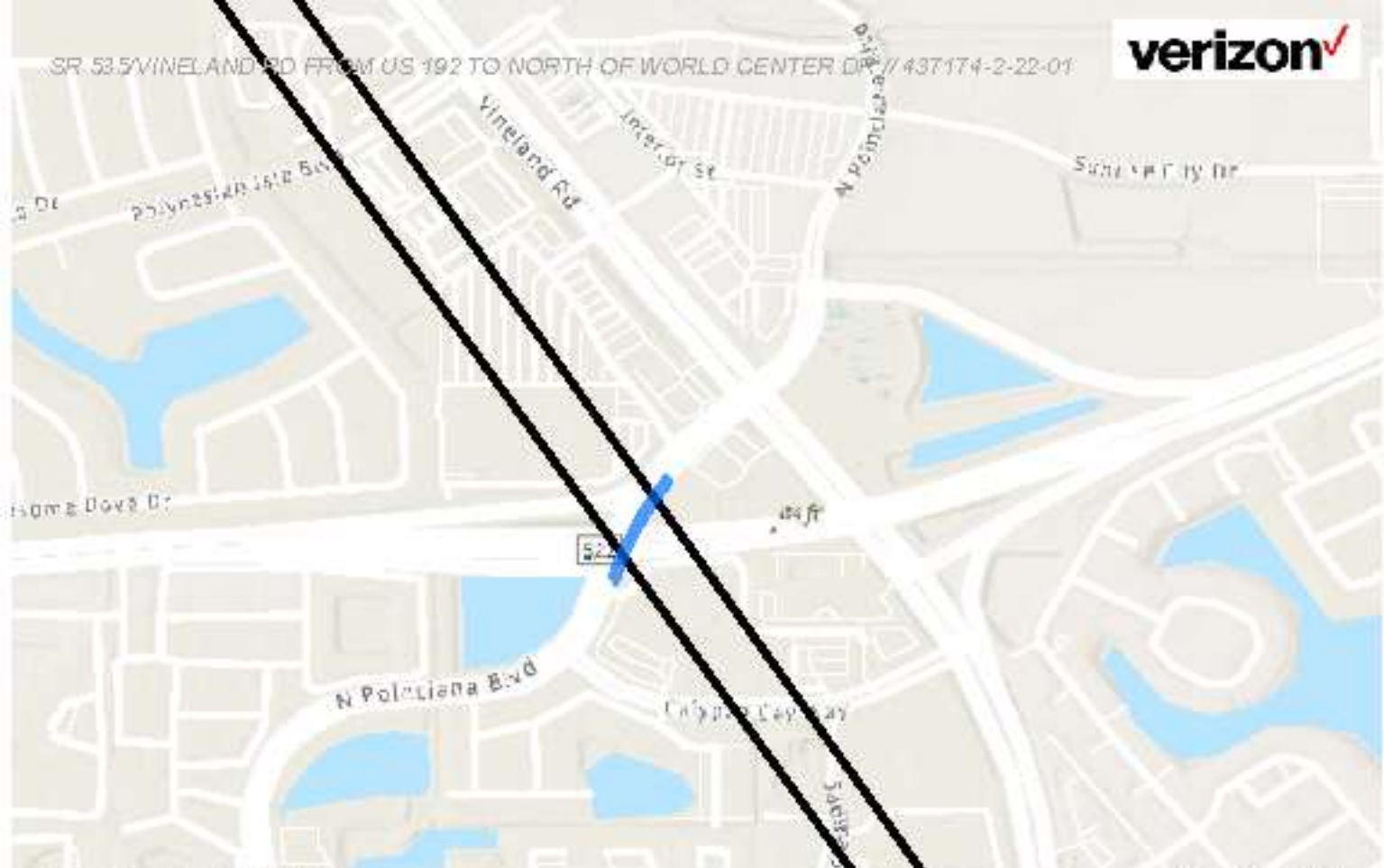

Type 2 Geographical Exclusion

Esri, NASA, NGA, USGS, FEMA, Esri Community Maps Contributors, FDEP, Esri, HERE, Garmin, SafeGraph, GeoTechnologies, Inc, METI/NASA, USGS, EPA, NPS, US Census Bureau, USDA

Page 188 of 199