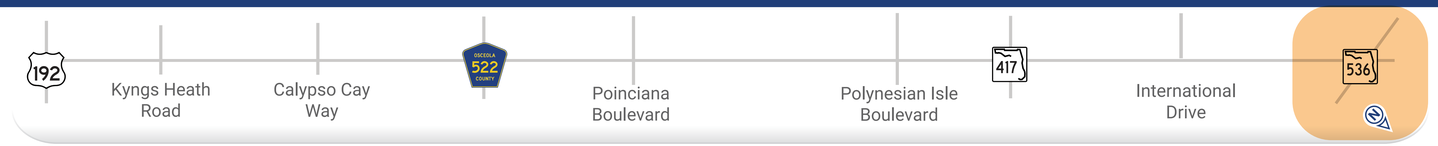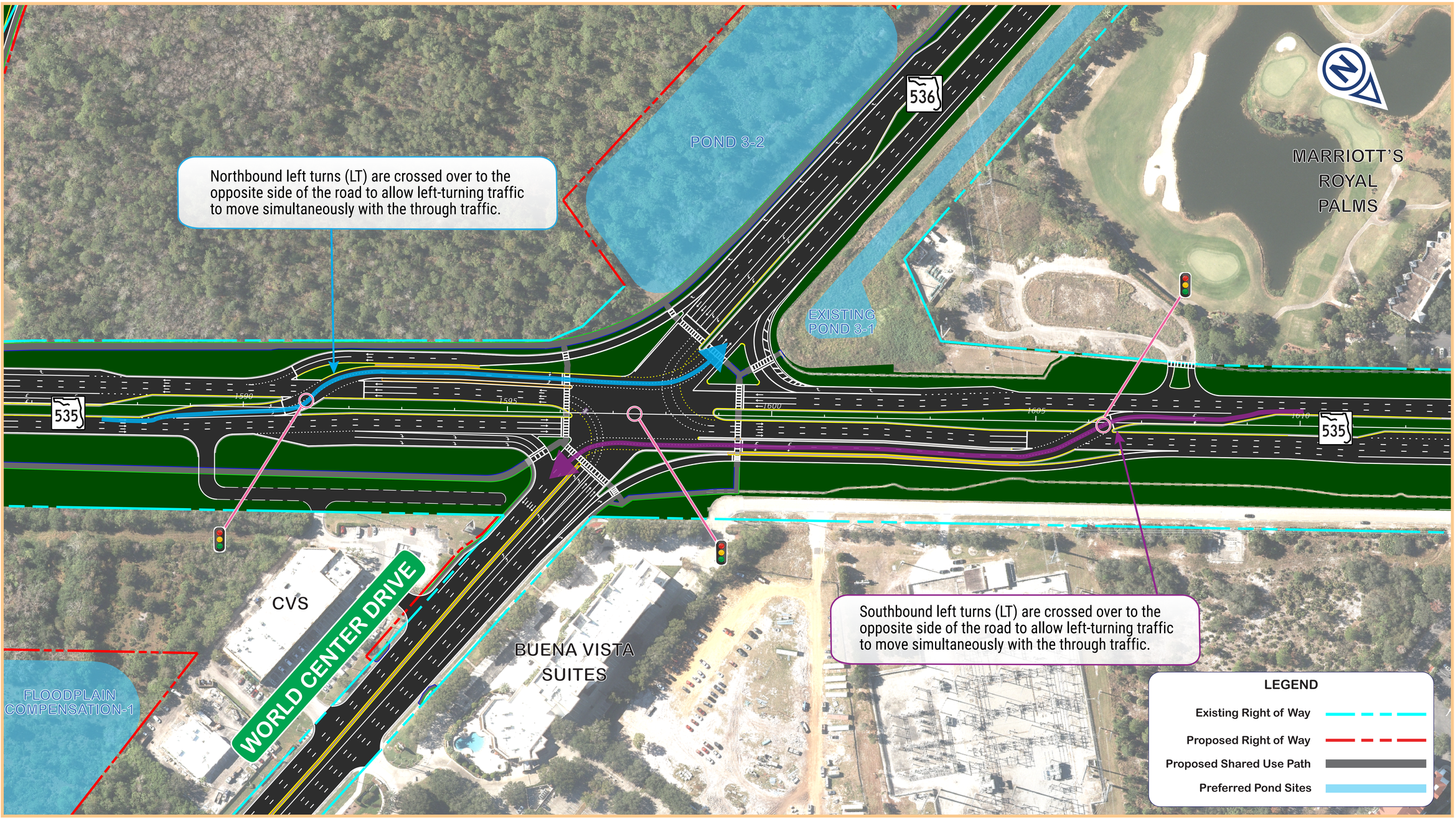World Center Drive (S.R. 536) Intersection