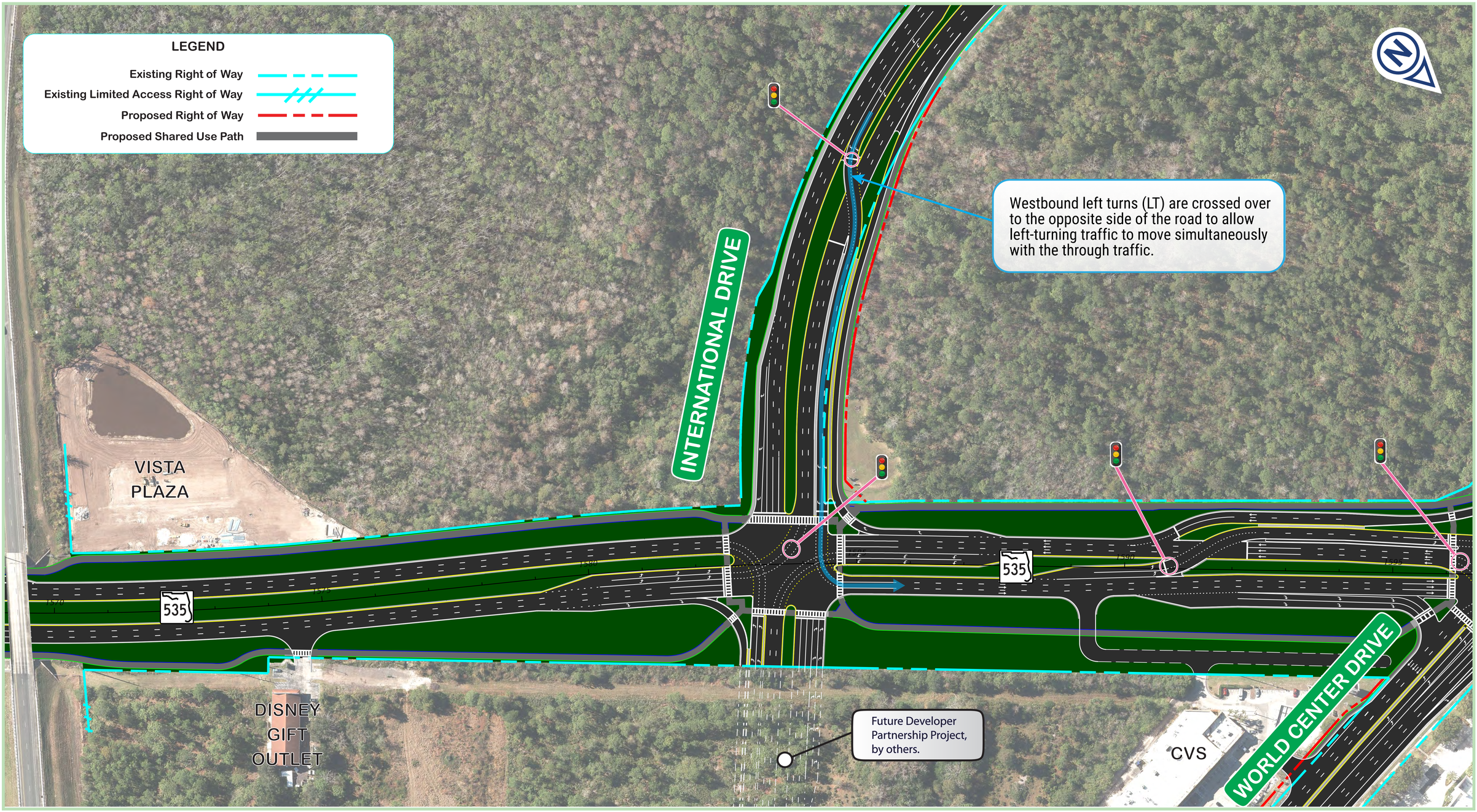International Drive Intersection