

U.S. 1 Typical Sections

Existing Typical Section

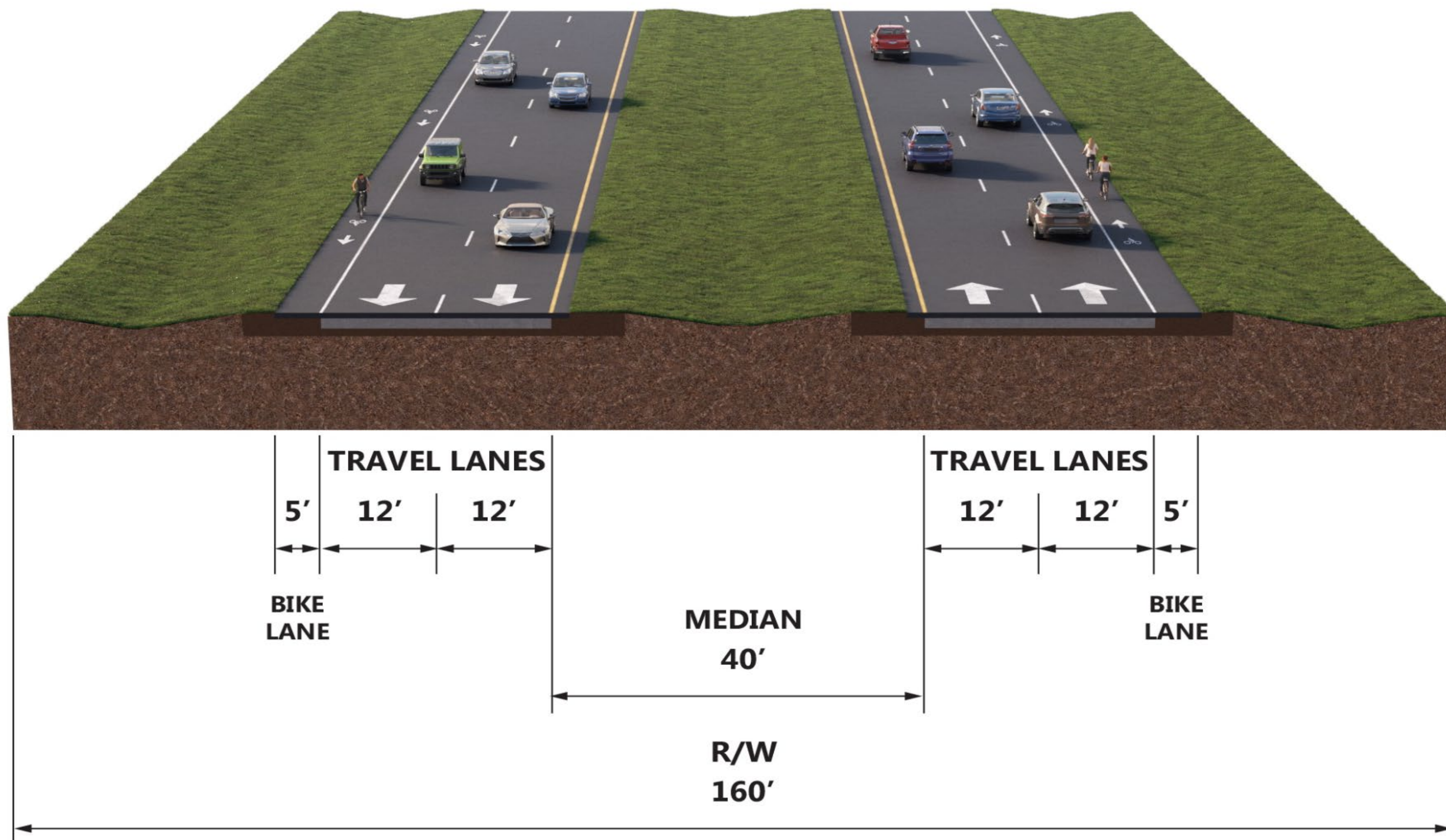

Proposed Typical Section

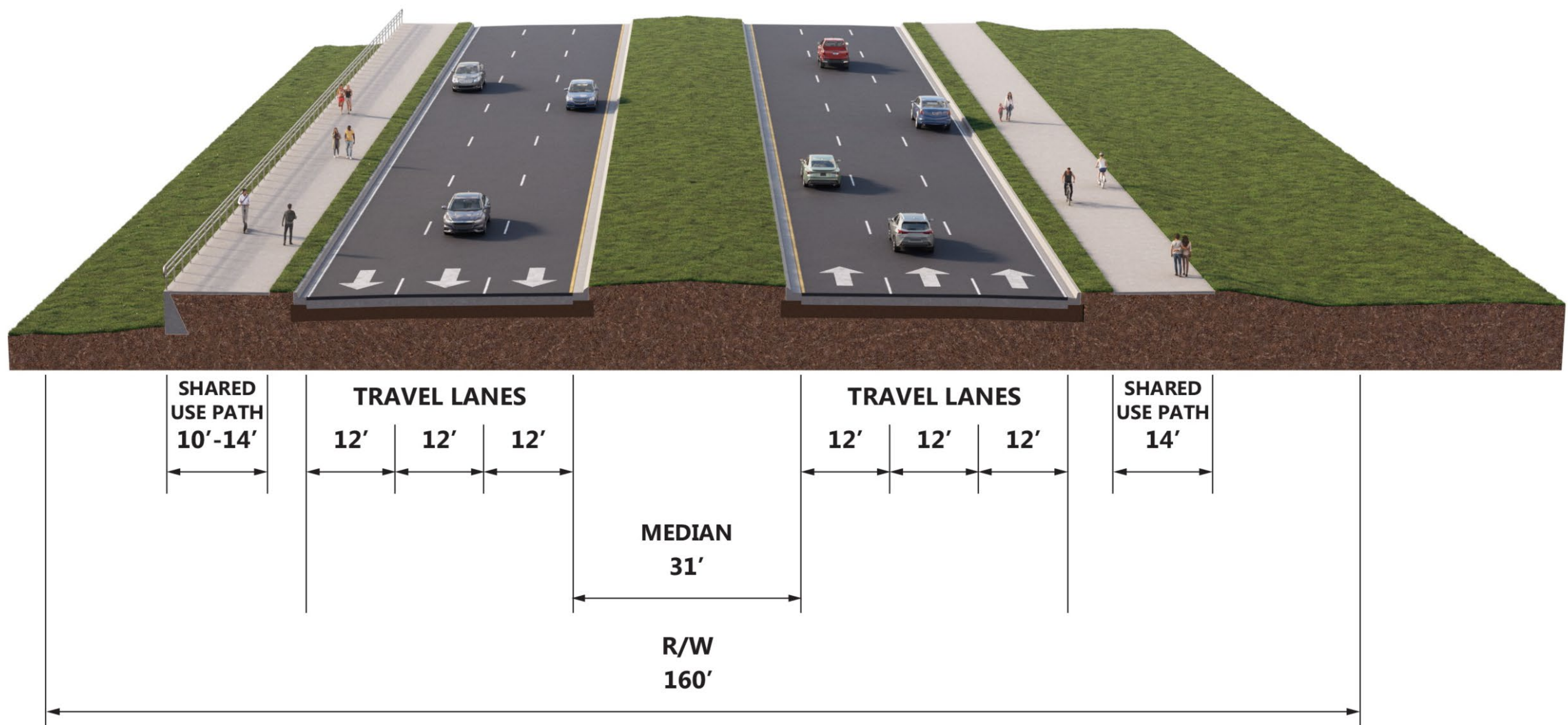

I-95 at U.S. 1 Interchange Design Public Meeting - Access Management



Existing Conditions

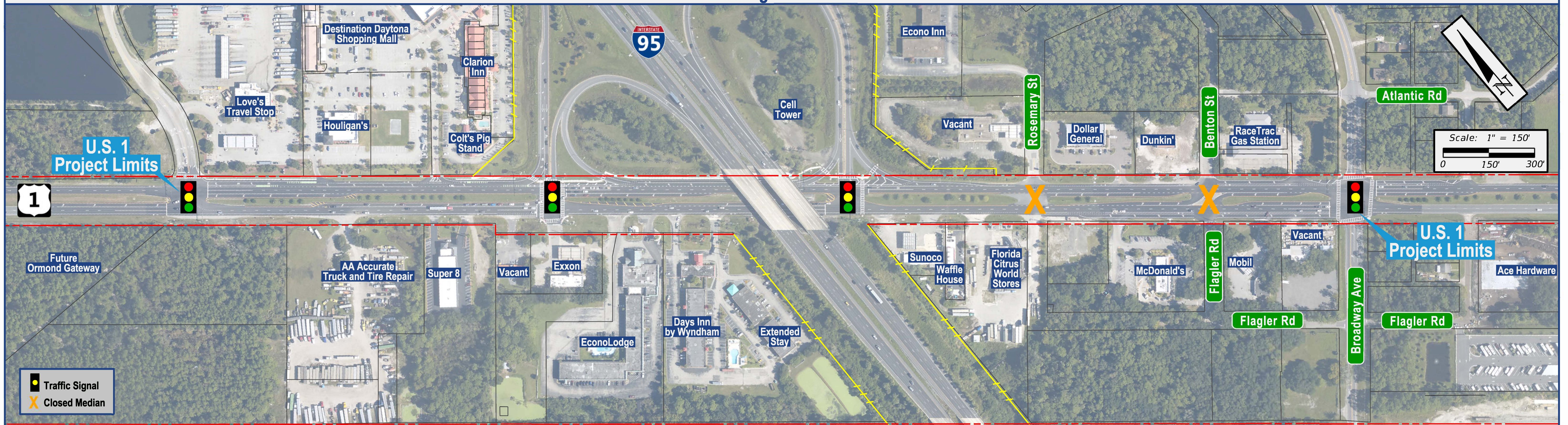

Future U.S. 1 Access

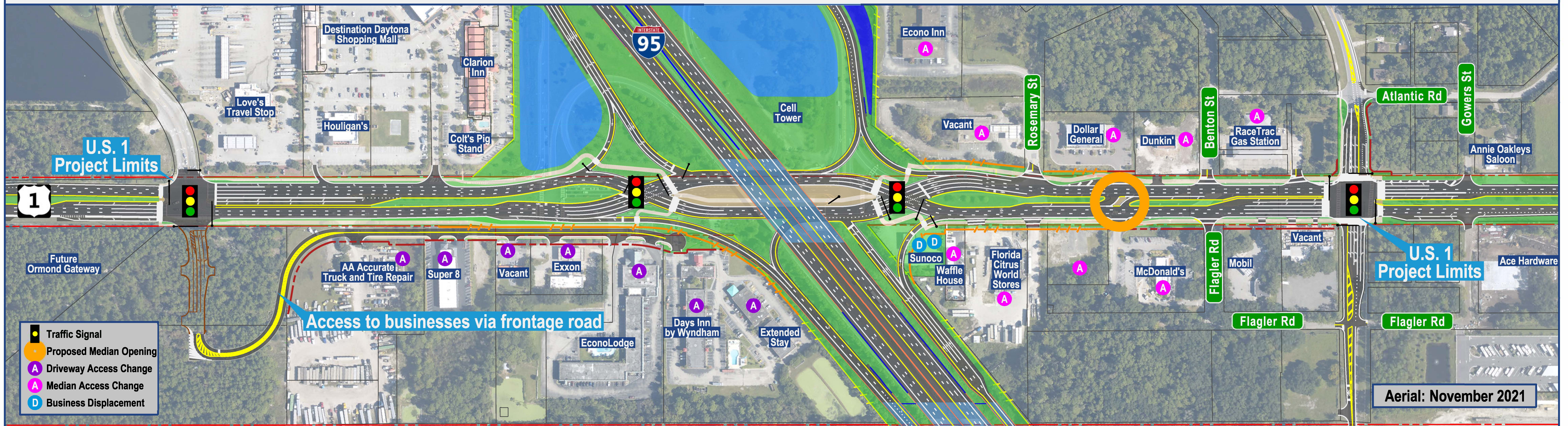

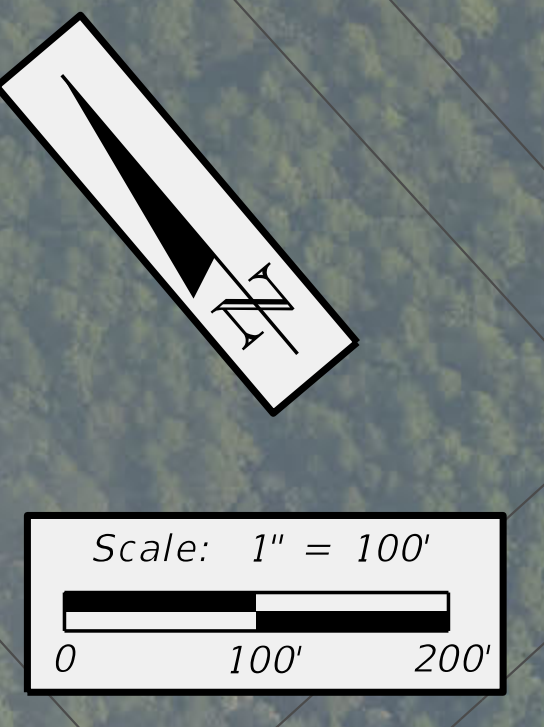


Legend			
	Property Line		Proposed Guardrail
	Existing Non-Limited Access Right of Way		Proposed Pond Sites
	Existing Limited Access Right of Way		Proposed Floodplain Compensation Sites
	Proposed Non-Limited Access Right of Way		Proposed Shared-Use Path
	Proposed Limited Access Right of Way		Proposed Sod
	Proposed Roadway		Proposed Traffic Separator
	Proposed Structures		Proposed Traffic Signal
	Proposed Barrier Walls		Proposed Mast Arms

Aerial: November 2021

I-95 at U.S. 1 Interchange Design Public Meeting - Preferred Alternative

Legend			
	Property Line		Proposed Guardrail
	Existing Non-Limited Access Right of Way		Proposed Pond Sites
	Existing Limited Access Right of Way		Proposed Floodplain Compensation Sites
	Proposed Non-Limited Access Right of Way		Proposed Shared-Use Path
	Proposed Limited Access Right of Way		Proposed Sod
	Proposed Roadway		Proposed Traffic Separator
	Proposed Structures		Proposed Traffic Signal
	Proposed Barrier Walls		Proposed Mast Arms

Scale: 1" = 200'



Aerial: November 2021