

APPENDIX E

EDR Radius Map Report with GeoCheck

I-75 From Floridas Turnpike To SR 200

I-75 From Floridas Turnpike To SR 200

Ocala, FL 34473

Inquiry Number: 7474752.5s

October 19, 2023

EDR Area / Corridor Report



6 Armstrong Road, 4th floor
Shelton, CT 06484
Toll Free: 800.352.0050
www.edrnet.com

TABLE OF CONTENTS

<u>SECTION</u>	<u>PAGE</u>
Executive Summary	ES1
Mapped Sites Summary	2
Key Map	11
Map Findings Summary	12
Focus Maps	16
Map Findings	61
Orphan Summary	OR-1
Government Records Searched/Data Currency Tracking	GR-1

Thank you for your business.
Please contact EDR at 1-800-352-0050
with any questions or comments.

Disclaimer - Copyright and Trademark Notice

This Report contains certain information obtained from a variety of public and other sources reasonably available to Environmental Data Resources, LLC. It cannot be concluded from this Report that coverage information for the target and surrounding properties does not exist from other sources. This Report is provided on an "AS IS", "AS AVAILABLE" basis. **NO WARRANTY EXPRESS OR IMPLIED IS MADE WHATSOEVER IN CONNECTION WITH THIS REPORT. ENVIRONMENTAL DATA RESOURCES, LLC AND ITS SUBSIDIARIES, AFFILIATES AND THIRD PARTY SUPPLIERS DISCLAIM ALL WARRANTIES, OF ANY KIND OR NATURE, EXPRESS OR IMPLIED, ARISING OUT OF OR RELATED TO THIS REPORT OR ANY OF THE DATA AND INFORMATION PROVIDED IN THIS REPORT, INCLUDING WITHOUT LIMITATION, ANY WARRANTIES REGARDING ACCURACY, QUALITY, CORRECTNESS, COMPLETENESS, COMPREHENSIVENESS, SUITABILITY, MERCHANTABILITY, FITNESS FOR A PARTICULAR PURPOSE, TITLE, NON-INFRINGEMENT, MISAPPROPRIATION, OR OTHERWISE. ALL RISK IS ASSUMED BY THE USER. IN NO EVENT SHALL ENVIRONMENTAL DATA RESOURCES, LLC OR ITS SUBSIDIARIES, AFFILIATES OR THIRD PARTY SUPPLIERS BE LIABLE TO ANYONE FOR ANY DIRECT, INCIDENTAL, INDIRECT, SPECIAL, CONSEQUENTIAL OR OTHER DAMAGES OF ANY TYPE OR KIND (INCLUDING BUT NOT LIMITED TO LOSS OF PROFITS, LOSS OF USE, OR LOSS OF DATA) INFORMATION PROVIDED IN THIS REPORT.** Any analyses, estimates, ratings, environmental risk levels, or risk codes provided in this Report are provided for illustrative purposes only, and are not intended to provide, nor should they be interpreted as providing any facts regarding, or prediction or forecast of, any environmental risk for any property. Only an assessment performed by a qualified environmental professional can provide findings, opinions or conclusions regarding the environmental risk or conditions in, on or at any property.

Copyright 2023 by Environmental Data Resources, LLC. All rights reserved. Reproduction in any media or format, in whole or in part, of any report or map of Environmental Data Resources, LLC, or its affiliates, is prohibited without prior written permission.

EDR and its logos (including Sanborn and Sanborn Map) are trademarks of Environmental Data Resources, LLC or its affiliates. All other trademarks used herein are the property of their respective owners.

EXECUTIVE SUMMARY

A search of available environmental records was conducted by Environmental Data Resources, Inc (EDR). The report was designed to assist parties seeking to meet the search requirements of EPA's Standards and Practices for All Appropriate Inquiries (40 CFR Part 312), the ASTM Standard Practice for Environmental Site Assessments (E1527 - 21), the ASTM Standard Practice for Environmental Site Assessments for Forestland or Rural Property (E2247 - 16), the ASTM Standard Practice for Limited Environmental Due Diligence: Transaction Screen Process (E1528 - 22) or custom requirements developed for the evaluation of environmental risk associated with a parcel of real estate.

SUBJECT PROPERTY INFORMATION

ADDRESS

I-75 FROM FLORIDAS TURNPIKE TO SR 200
OCALA, FL 34473

TARGET PROPERTY SEARCH RESULTS

The Target Property was identified in the following databases.

Page Numbers and Map Identifications refer to the EDR Area/Corridor Report where detailed data on individual sites can be reviewed.

Sites listed in ***bold italics*** are in multiple databases.

STANDARD ENVIRONMENTAL RECORDS

Lists of state and tribal leaking storage tanks

FL LUST: Petroleum Contamination Detail Report

A review of the FL LUST list, as provided by EDR, and dated 07/24/2023 has revealed that there are 3 FL LUST sites within the requested target property.

<u>Site</u>	<u>Address</u>	<u>Map ID / Focus Map(s)</u>	<u>Page</u>
<i>EAGLE TRANSPORT BER</i>	<i>I-75 NB MM 349</i>	<i>5 / 3</i>	<i>61</i>
Discharge Cleanup Status: RA - RA ONGOING			
Facility Status: CLOSED			
Facility-Site Id: 9812695			
<i>MIKE'S MOBILE REPAIR</i>	<i>I-75 NB @ MM 344</i>	<i>8 / 5</i>	<i>66</i>
Discharge Cleanup Status: VCCR - VERIFIED CONTAMINATION, CLEANUP REQUIRED			
Facility Status: CLOSED			
Facility-Site Id: 9808439			
<i>DAYS INN #40 OF WILD</i>	<i>I-75 & HWY 44</i>	<i>B11 / 19</i>	<i>71</i>
Discharge Cleanup Status: SRCR - SRCR COMPLETE			
Facility Status: CLOSED			
Facility-Site Id: 8516818			

EXECUTIVE SUMMARY

Lists of state and tribal registered storage tanks

FL UST: Storage Tank Facility Information

A review of the FL UST list, as provided by EDR, has revealed that there are 2 FL UST sites within the requested target property.

<u>Site</u>	<u>Address</u>	<u>Map ID / Focus Map(s)</u>	<u>Page</u>
DAYS INN #40 OF WILD Database: UST, Date of Government Version: 05/11/2023 Tank Status: B Facility-Site Id: 8516818 Facility Status: CLOSED	I-75 & HWY 44	B11 / 19	71
DIVISION OF FORESTRY Database: UST, Date of Government Version: 05/11/2023 Tank Status: B Facility-Site Id: 8521902 Facility Status: CLOSED	SR 44 & I-75	B13 / 19	77

FL TANKS: Storage Tank Facility List

A review of the FL TANKS list, as provided by EDR, and dated 05/11/2023 has revealed that there are 2 FL TANKS sites within the requested target property.

<u>Site</u>	<u>Address</u>	<u>Map ID / Focus Map(s)</u>	<u>Page</u>
EAGLE TRANSPORT BER Facility Status: CLOSED Facility ID: 9812695	I-75 NB MM 349	5 / 3	61
MIKE'S MOBILE REPAIR Facility Status: CLOSED Facility ID: 9808439	I-75 NB @ MM 344	8 / 5	66

ADDITIONAL ENVIRONMENTAL RECORDS

Records of Emergency Release Reports

HMIRS: Hazardous Materials Information Reporting System

A review of the HMIRS list, as provided by EDR, and dated 06/19/2023 has revealed that there is 1 HMIRS site within the requested target property.

<u>Site</u>	<u>Address</u>	<u>Map ID / Focus Map(s)</u>	<u>Page</u>
I75 & SR 200	I75 & SR 200	A3 / 1	60

EXECUTIVE SUMMARY

FL SPILLS: Oil and Hazardous Materials Incidents

A review of the FL SPILLS list, as provided by EDR, and dated 06/27/2023 has revealed that there are 2 FL SPILLS sites within the requested target property.

<u>Site</u>	<u>Address</u>	<u>Map ID / Focus Map(s)</u>	<u>Page</u>
Not reported OHMIT Incident Number: 13186 Incident Status: Closed	I-75 N. BOUND BETWEE	A1 / 1	60
Not reported OHMIT Incident Number: 13185 Incident Status: Closed	I-75 NB, BETWEEN MM	A2 / 1	60

Other Ascertainable Records

ICIS: Integrated Compliance Information System

A review of the ICIS list, as provided by EDR, and dated 11/18/2016 has revealed that there is 1 ICIS site within the requested target property.

<u>Site</u>	<u>Address</u>	<u>Map ID / Focus Map(s)</u>	<u>Page</u>
BUDGET MOTOR LODGE FRS ID:: 110010703569	HWY 44 & I-75	B12 / 19	76

FINDS: Facility Index System/Facility Registry System

A review of the FINDS list, as provided by EDR, and dated 05/04/2023 has revealed that there are 4 FINDS sites within the requested target property.

<u>Site</u>	<u>Address</u>	<u>Map ID / Focus Map(s)</u>	<u>Page</u>
SW 42ND STREET FLYOV Registry ID:: 110043750321	UNKNOWN	4 / 1	61
PRESERVE AT HEATHBRO Registry ID:: 110037474872	SW 66TH ST & I-75	6 / 3	65
EQUESTRIAN SPRINGS Registry ID:: 110027369167	E OF I-75 ON NW 100T	7 / 5	65
BUDGET MOTOR LODGE Registry ID:: 110010703569	HWY 44 & I-75	B12 / 19	76

ECHO: Enforcement & Compliance History Information

A review of the ECHO list, as provided by EDR, and dated 06/24/2023 has revealed that there are 4 ECHO sites within the requested target property.

<u>Site</u>	<u>Address</u>	<u>Map ID / Focus Map(s)</u>	<u>Page</u>
SW 42ND STREET FLYOV Registry ID: 110043750321	UNKNOWN	4 / 1	61
PRESERVE AT HEATHBRO	SW 66TH ST & I-75	6 / 3	65

EXECUTIVE SUMMARY

Registry ID: 110037474872

EQUESTRIAN SPRINGS **E OF I-75 ON NW 100T** **7 / 5** **65**
 Registry ID: 110027369167

BUDGET MOTOR LODGE **HWY 44 & I-75** **B12 / 19** **76**
 Registry ID: 110010703569

FL CLEANUP SITES: DEP Cleanup Sites - Contamination Locator Map Listing

A review of the FL CLEANUP SITES list, as provided by EDR, and dated 11/29/2022 has revealed that there are 2 FL CLEANUP SITES sites within the requested target property.

<u>Site</u>	<u>Address</u>	<u>Map ID / Focus Map(s)</u>	<u>Page</u>
EAGLE TRANSPORT BER DEP Cleanup Site Key: 74756182	I-75 NB MM 349	5 / 3	61
MIKE'S MOBILE REPAIR DEP Cleanup Site Key: 74756100	I-75 NB @ MM 344	8 / 5	66

FL DWM CONTAM: DWM CONTAMINATED SITES

A review of the FL DWM CONTAM list, as provided by EDR, and dated 10/12/2022 has revealed that there are 3 FL DWM CONTAM sites within the requested target property.

<u>Site</u>	<u>Address</u>	<u>Map ID / Focus Map(s)</u>	<u>Page</u>
EAGLE TRANSPORT BER Program Site Id: 9812695	I-75 NB MM 349	5 / 3	61
MIKE'S MOBILE REPAIR Program Site Id: 9808439	I-75 NB @ MM 344	8 / 5	66
DAYS INN #40 OF WILD Program Site Id: 8516818	I-75 & HWY 44	B11 / 19	71

FL NPDES: Wastewater Facility Regulation Database

A review of the FL NPDES list, as provided by EDR, and dated 05/01/2023 has revealed that there are 2 FL NPDES sites within the requested target property.

<u>Site</u>	<u>Address</u>	<u>Map ID / Focus Map(s)</u>	<u>Page</u>
LIGHTING I75 EXITS Status: A Facility ID: FLR10RE72	FL-93	9 / 9	70
WILDWOOD WEIGH STATI Status: A Facility ID: FLR10SQ74	I-75	10 / 9	70

SURROUNDING SITES: SEARCH RESULTS

Surrounding sites were identified in the following databases.

EXECUTIVE SUMMARY

Page Numbers and Map Identifications refer to the EDR Area/Corridor Report where detailed data on individual sites can be reviewed.

Sites listed in ***bold italics*** are in multiple databases.

Unmappable (orphan) sites are not considered in the foregoing analysis.

STANDARD ENVIRONMENTAL RECORDS

Lists of Federal RCRA generators

RCRA-SQG: RCRA - Small Quantity Generators

A review of the RCRA-SQG list, as provided by EDR, and dated 07/24/2023 has revealed that there are 2 RCRA-SQG sites within approximately 0.5 miles of the requested target property.

<u>Site</u>	<u>Address</u>	<u>Direction / Distance</u>	<u>Map ID / Focus Map(s)</u>	<u>Page</u>
SPX FLOW TECHNOLOGY EPA ID:: FLD054446299	4647 SW 40TH AVE	W 1/8 - 1/4 (0.156 mi.)	V185 / 1	882
LOWES OF OCALA FL #4 EPA ID:: FLR000229187	3535 SW 36TH AVE	E 1/8 - 1/4 (0.228 mi.)	AP269 / 1	1256

RCRA-VSQG: RCRA - Very Small Quantity Generators (Formerly Conditionally Exempt Small Quantity Generators)

A review of the RCRA-VSQG list, as provided by EDR, and dated 07/24/2023 has revealed that there are 16 RCRA-VSQG sites within approximately 0.5 miles of the requested target property.

<u>Site</u>	<u>Address</u>	<u>Direction / Distance</u>	<u>Map ID / Focus Map(s)</u>	<u>Page</u>
OCALA ELECTRIC UTILI EPA ID:: FLTMP9404899	3650 SW 42ND ST	E 0 - 1/8 (0.086 mi.)	H49 / 1	186
<i>SUNOCO SERVICE STATI</i> EPA ID:: FLR000016758	<i>753 E SR 44</i>	<i>E 0 - 1/8 (0.097 mi.)</i>	<i>J59 / 19</i>	<i>249</i>
EXXON COMPANY USA RS EPA ID:: FLTMP9002564	3711 SW COLLEGE RD	E 0 - 1/8 (0.104 mi.)	N88 / 1	385
DON GARLITS MUSEUM O EPA ID:: FLR000126821	13700 SW 16TH AVE	ENE 0 - 1/8 (0.105 mi.)	O91 / 9	387
H&D SERVICE INC EPA ID:: FLR000147553	2045 SW HIGHWAY 484	WSW 0 - 1/8 (0.112 mi.)	Q102 / 9	518
<i>HOME DEPOT #0253</i> EPA ID:: FLR000015727	<i>3300 SW 35TH TERRACE</i>	<i>E 0 - 1/8 (0.113 mi.)</i>	<i>R109 / 1</i>	<i>537</i>
ASPEN DENTAL EPA ID:: FLR000193193	3411 SW 36TH TER UNI	E 1/8 - 1/4 (0.143 mi.)	Z163 / 1	848
TRACTOR SUPPLY COMPA EPA ID:: FLR000210641	1751 SW 134TH ST	ENE 1/8 - 1/4 (0.155 mi.)	AB174 / 9	860
PETCO #2780 EPA ID:: FLR000239418	4475 SW 40TH AVE	W 1/8 - 1/4 (0.158 mi.)	V193 / 1	941
SPEEDWAY STORE #8237 EPA ID:: FLT980060040	493 S.R. 44 EAST	W 1/8 - 1/4 (0.173 mi.)	AD213 / 19	966
KANGAROO EXPRESS INC	3871 SW COLLEGE RD	W 1/8 - 1/4 (0.180 mi.)	AE218 / 1	1134

EXECUTIVE SUMMARY

EPA ID:: FLD984193128				
SAMS CLUB #6335	3921 SOUTHWEST COLLEGE RD	W 1/8 - 1/4 (0.220 mi.)	AM257 / 1	1221
EPA ID:: FLR000023457				
WALBON & COMPANY INC	8576 COUNTY ROAD 229	E 1/4 - 1/2 (0.300 mi.)	BA309 / 19	1322
EPA ID:: FLR000197269				
WAWA #5305	4025 SW COLLEGE RD	W 1/4 - 1/2 (0.305 mi.)	BB312 / 1	1326
EPA ID:: FLR000254128				
SULLIVAN OLDS CADILLAC	4040 SW COLLEGE RD	W 1/4 - 1/2 (0.371 mi.)	BJ348 / 1	1377
EPA ID:: FLR000089391				
PADDOCK PARK CLEANER	3101 SW 34TH AVE STE 100	E 1/4 - 1/2 (0.426 mi.)	BO372 / 2	1417
EPA ID:: FLD981029309				

Federal ERNS list

ERNS: Emergency Response Notification System

A review of the ERNS list, as provided by EDR, and dated 06/12/2023 has revealed that there are 8 ERNS sites within approximately 0.5 miles of the requested target property.

<u>Site</u>	<u>Address</u>	<u>Direction / Distance</u>	<u>Map ID / Focus Map(s)</u>	<u>Page</u>
Not reported NRC Report #: 1084095 Incident Date Time: 2014-05-28 00:07:00	556 STATE ROUTE 44	W 0 - 1/8 (0.085 mi.)	G44 / 19	180
Not reported NRC Report #: 1155108 Incident Date Time: 2016-08-02 10:10:00	556 EAST STATE ROUTE	W 0 - 1/8 (0.115 mi.)	S116 / 19	551
Not reported NRC Report #: 1173235 Incident Date Time: 3/14/2017 16:00 Incident Date Time: 2017-03-14 16:00:00	556 EAST STATE ROUTE	W 0 - 1/8 (0.115 mi.)	S120 / 19	556
Not reported NRC Report #: 845452 Incident Date Time: 2006-05-15 10:00:00	3910 SW COLLEGE RD	W 1/8 - 1/4 (0.145 mi.)	AA164 / 1	851
Not reported NRC Report #: 1302758 Incident Date Time: 4/15/2021 1:30	10620 SW 27TH AVENUE	ENE 1/8 - 1/4 (0.196 mi.)	235 / 6	1160
Not reported NRC Report #: 728487 Incident Date Time: 2004-07-04 09:00:00	8970 SW 40TH AVE.	W 1/8 - 1/4 (0.241 mi.)	272 / 5	1261
Not reported NRC Report #: 780549 Incident Date Time: 2005-11-25 08:00:00	4000 SW COLLEGE RD	W 1/4 - 1/2 (0.323 mi.)	BD319 / 1	1331
Not reported NRC Report #: 1302194 Incident Date Time: 4/7/2021 14:00	3215 SW COLLEGE ROAD	ENE 1/4 - 1/2 (0.462 mi.)	BP381 / 2	1431

EXECUTIVE SUMMARY

Lists of state- and tribal hazardous waste facilities

FL SHWS: Florida's State-Funded Action Sites

A review of the FL SHWS list, as provided by EDR, and dated 02/09/2023 has revealed that there are 2 FL SHWS sites within approximately 0.5 miles of the requested target property.

<u>Site</u>	<u>Address</u>	<u>Direction / Distance</u>	<u>Map ID / Focus Map(s)</u>	<u>Page</u>
CAMVIEW Facility Status: Delisted Facility ID: 68 EPA Facility-Site Id: ERIC_3841	I-75 & SR 484	WSW 0 - 1/8 (0.116 mi.)	124 / 9	715
FLORIDA PEACH - BELL Facility Status: Delisted Facility ID: 66 EPA Facility-Site Id: ERIC_3839	13 MI S OF OCALA, ON	ENE 1/8 - 1/4 (0.142 mi.)	159 / 9	844

Lists of state and tribal landfills and solid waste disposal facilities

FL SWF/LF: Solid Waste Facility Database

A review of the FL SWF/LF list, as provided by EDR, has revealed that there are 5 FL SWF/LF sites within approximately 0.5 miles of the requested target property.

<u>Site</u>	<u>Address</u>	<u>Direction / Distance</u>	<u>Map ID / Focus Map(s)</u>	<u>Page</u>
H AND D SERVICES Database: SWF/LF, Date of Government Version: 07/10/2023 Facility-Site Id: 106766 Class Status: REGISTERED (R)	2045 SW HIGHWAY 484	WSW 0 - 1/8 (0.112 mi.)	Q101 / 9	518
H & D SERVICES INC Database: SWF/LF, Date of Government Version: 07/10/2023 Facility-Site Id: 96866 Class Status: INACTIVE (I)	2045 SW 135 ST	WSW 0 - 1/8 (0.114 mi.)	M112 / 9	549
484 TIRE SERVICE Database: SWF/LF, Date of Government Version: 07/10/2023 Facility-Site Id: 98529 Class Status: INACTIVE (I)	2160 SW HIGHWAY 484	WSW 1/8 - 1/4 (0.196 mi.)	AH234 / 9	1160
CONRAD'S WOOD RECYCL Database: SWF/LF, Date of Government Version: 07/10/2023 Facility-Site Id: 106895 Class Status: ACTIVITY NOT PERMITTED/REGISTERED (N)	10920 SW 27TH AVE	ENE 1/4 - 1/2 (0.355 mi.)	341 / 8	1373
JIM LEWANDOWSKI Database: SWF/LF, Date of Government Version: 07/10/2023 Facility-Site Id: 99313 Class Status: INACTIVE (I)	2800 SW 36TH DRIVE	NNE 1/4 - 1/2 (0.386 mi.)	352 / 1	1381

EXECUTIVE SUMMARY

Lists of state and tribal leaking storage tanks

FL LUST: Petroleum Contamination Detail Report

A review of the FL LUST list, as provided by EDR, and dated 07/24/2023 has revealed that there are 29 FL LUST sites within approximately 0.5 miles of the requested target property.

<u>Site</u>	<u>Address</u>	<u>Direction / Distance</u>	<u>Map ID / Focus Map(s)</u>	<u>Page</u>
TAMPA BAY AUTO TRANS Discharge Cleanup Status: VCCR - VERIFIED CONTAMINATION, CLEANUP REQUIRED Facility Status: CLOSED Facility-Site Id: 9808357	I-75 SB @ MM 337.5	ENE 0 - 1/8 (0.026 mi.)	17 / 11	87
CIRCLE EXPRESS SPILL Discharge Cleanup Status: VCCR - VERIFIED CONTAMINATION, CLEANUP REQUIRED Facility Status: CLOSED Facility-Site Id: 9102232	NEAR I-75 WEIGH STAT	ENE 0 - 1/8 (0.038 mi.)	22 / 9	93
FL CITRUS CTR #30 Discharge Cleanup Status: SRCR - SRCR COMPLETE Facility Status: OPEN Facility-Site Id: 8511361	1805 SW HWY 484	ENE 0 - 1/8 (0.075 mi.)	E35 / 9	113
GATE #133 Discharge Cleanup Status: DNR - DISCHARGE NOTIFICATION RECEIVED Discharge Cleanup Status: RA - RA ONGOING Facility Status: OPEN Facility-Site Id: 8511105	1800 SW HWY 484	ENE 0 - 1/8 (0.081 mi.)	E38 / 9	150
SUNSHINE FOOD #250 Discharge Cleanup Status: RA - RA ONGOING Discharge Cleanup Status: NREQ - CLEANUP NOT REQUIRED Facility Status: OPEN Facility-Site Id: 8511383	3710 SW COLLEGE RD	E 0 - 1/8 (0.096 mi.)	I53 / 1	198
PILOT TRAVEL CENTER Discharge Cleanup Status: SRCR - SRCR COMPLETE Facility Status: OPEN Facility-Site Id: 9045565	2020 SW 135TH ST	WSW 0 - 1/8 (0.102 mi.)	M76 / 9	260
DIAMOND OIL SR 200 Discharge Cleanup Status: RA - RA ONGOING Discharge Cleanup Status: ENTD - ELIGIBLE - NO TASK LEVEL DATA Facility Status: CLOSED Facility-Site Id: 8511082 Facility-Site Id: 8622219	3711 SW COLLEGE RD	E 0 - 1/8 (0.104 mi.)	N80 / 1	361
PILOT #4556 Discharge Cleanup Status: RA - RA ONGOING Facility Status: OPEN Facility-Site Id: 8516823	744 HWY 44 E	W 0 - 1/8 (0.109 mi.)	100 / 19	400
WILDWOOD TRAVEL CENT Discharge Cleanup Status: ENTD - ELIGIBLE - NO TASK LEVEL DATA Discharge Cleanup Status: SRCR - SRCR COMPLETE Discharge Cleanup Status: RA - RA ONGOING Facility Status: OPEN Facility-Site Id: 8516878	556 E STATE ROAD 44	W 0 - 1/8 (0.115 mi.)	S123 / 19	559
RACEWAY #6721	3708 SW COLLEGE RD	E 0 - 1/8 (0.120 mi.)	I129 / 1	721

EXECUTIVE SUMMARY

Discharge Cleanup Status: RA - RA ONGOING				
Facility Status: CLOSED				
Facility-Site Id: 8511296				
FORMER BP STATION	549 SR 44	W 0 - 1/8 (0.122 mi.)	T133 / 19	729
Discharge Cleanup Status: RA - RA ONGOING				
Facility Status: CLOSED				
Facility-Site Id: 8516830				
A DAY IN THE COUNTRY	I-75 & HWY 44	W 1/8 - 1/4 (0.130 mi.)	S137 / 19	736
Discharge Cleanup Status: NREQ - CLEANUP NOT REQUIRED				
Discharge Cleanup Status: NFA - NFA COMPLETE				
Facility Status: CLOSED				
Facility-Site Id: 8628418				
GADCO-OCALA 400	3701 SW COLLEGE RD	E 1/8 - 1/4 (0.131 mi.)	X143 / 1	747
Discharge Cleanup Status: SRCR - SRCR COMPLETE				
Facility Status: CLOSED				
Facility-Site Id: 8511297				
AMOCO-COLLEGE #344	3821 SW COLLEGE RD	W 1/8 - 1/4 (0.131 mi.)	U152 / 1	759
Discharge Cleanup Status: NREQ - CLEANUP NOT REQUIRED				
Discharge Cleanup Status: SA - SA ONGOING				
Facility Status: OPEN				
Facility-Site Id: 8840578				
SHELL-MONROE CORNER	1789 SW HIGHWAY 484	ENE 1/8 - 1/4 (0.135 mi.)	W155 / 9	801
Discharge Cleanup Status: RA - RA ONGOING				
Facility Status: OPEN				
Facility-Site Id: 8736429				
EXXON #4-5736-KEITHS	I-75 & SR 44 RT 2 BO	W 1/8 - 1/4 (0.139 mi.)	T158 / 19	837
Discharge Cleanup Status: SRCR - SRCR COMPLETE				
Facility Status: CLOSED				
Facility-Site Id: 8516829				
WILDWOOD TRUCK WASH	422 EAST STATE ROAD	W 1/8 - 1/4 (0.153 mi.)	173 / 19	855
Discharge Cleanup Status: SRCR - SRCR COMPLETE				
Facility Status: CLOSED				
Facility-Site Id: 9201938				
CHEVRON #47740	2095 SW 135TH ST	WSW 1/8 - 1/4 (0.157 mi.)	AC190 / 9	935
Discharge Cleanup Status: NFA - NFA COMPLETE				
Facility Status: CLOSED				
Facility-Site Id: 8511344				
QUALITY #193	2105 SW 135TH ST	WSW 1/8 - 1/4 (0.165 mi.)	AC198 / 9	948
Discharge Cleanup Status: NFA - NFA COMPLETE				
Facility Status: CLOSED				
Facility-Site Id: 8511014				
SUN MART #31	3598 SW COLLEGE RD	E 1/8 - 1/4 (0.170 mi.)	X202 / 1	955
Discharge Cleanup Status: NREQ - CLEANUP NOT REQUIRED				
Facility Status: CLOSED				
Facility-Site Id: 8518669				
PILOT TRAVEL CENTER	493 E STATE ROAD 44	W 1/8 - 1/4 (0.173 mi.)	AD214 / 19	967
Discharge Cleanup Status: LNFA - LOW SCORE SITE INITIATIVE NO FURTHER ACTION				
Discharge Cleanup Status: NREQ - CLEANUP NOT REQUIRED				
Discharge Cleanup Status: NFA - NFA COMPLETE				
Facility Status: OPEN				
Facility-Site Id: 8516845				
GAS GARDENS	I-75 & SR 44	W 1/8 - 1/4 (0.174 mi.)	AD215 / 19	1099

EXECUTIVE SUMMARY

Discharge Cleanup Status: NFA - NFA COMPLETE

Facility Status: CLOSED

Facility-Site Id: 9201939

CIRCLE K #2726524	3871 SW COLLEGE RD	W 1/8 - 1/4 (0.180 mi.)	AE217 / 1	1106
Discharge Cleanup Status: SRCR - SRCR COMPLETE				
Facility Status: OPEN				
Facility-Site Id: 8944882				
SUNSHINE FOOD MART #	2160 SW HWY 484	WSW 1/8 - 1/4 (0.196 mi.)	AH233 / 9	1151
Discharge Cleanup Status: RA - RA ONGOING				
Facility Status: CLOSED				
Facility-Site Id: 8511002				
J ALAN CROSS PROPERT	868 E SR 44	E 1/8 - 1/4 (0.204 mi.)	AJ237 / 19	1162
Discharge Cleanup Status: NFA - NFA COMPLETE				
Facility Status: CLOSED				
Facility-Site Id: 9201943				
J ALAN CROSS JR PROP	UNKNOWN	E 1/8 - 1/4 (0.214 mi.)	AJ251 / 19	1186
Discharge Cleanup Status: NREQ - CLEANUP NOT REQUIRED				
Facility Status: CLOSED				
Facility-Site Id: 9202116				
SAMS GAS #6335	3921 SW COLLEGE RD	W 1/8 - 1/4 (0.220 mi.)	AM254 / 1	1194
Discharge Cleanup Status: SRCR - SRCR COMPLETE				
Facility Status: OPEN				
Facility-Site Id: 9803459				
RED OAK FARM	3500 SW 42ND ST	E 1/4 - 1/2 (0.258 mi.)	AT285 / 1	1276
Discharge Cleanup Status: NFA - NFA COMPLETE				
Facility Status: CLOSED				
Facility-Site Id: 9100945				
SUNSHINE FOOD MART #	3401 SW COLLEGE RD	ENE 1/4 - 1/2 (0.355 mi.)	BC337 / 1	1352
Discharge Cleanup Status: NFA - NFA COMPLETE				
Facility Status: OPEN				
Facility-Site Id: 8518751				

FL LAST: Leaking Aboveground Storage Tank Listing

A review of the FL LAST list, as provided by EDR, and dated 07/24/2023 has revealed that there is 1 FL LAST site within approximately 0.5 miles of the requested target property.

<u>Site</u>	<u>Address</u>	<u>Direction / Distance</u>	<u>Map ID / Focus Map(s)</u>	<u>Page</u>
WILDWOOD TRAVEL CENT	556 E STATE ROAD 44	W 0 - 1/8 (0.115 mi.)	S123 / 19	559
Facility-Site Id: 8516878				

Lists of state and tribal registered storage tanks

FL UST: Storage Tank Facility Information

A review of the FL UST list, as provided by EDR, has revealed that there are 37 FL UST sites within approximately 0.5 miles of the requested target property.

EXECUTIVE SUMMARY

<u>Site</u>	<u>Address</u>	<u>Direction / Distance</u>	<u>Map ID / Focus Map(s)</u>	<u>Page</u>
STACKS 75 TRUCK STOP Database: UST, Date of Government Version: 05/11/2023 Tank Status: B Facility-Site Id: 9202317 Facility Status: CLOSED	I-75 & SR 44	E 0 - 1/8 (0.014 mi.)	B14 / 19	79
TEXACO GARYS Database: UST, Date of Government Version: 05/11/2023 Tank Status: B Facility-Site Id: 8511203 Facility Status: CLOSED	JCT I-75 & SR 326	ENE 0 - 1/8 (0.018 mi.)	16 / 9	85
COURTLAND FARM Database: UST, Date of Government Version: 05/11/2023 Tank Status: B Facility-Site Id: 9401311 Facility Status: CLOSED	14040 SW 20TH AVE RD	WSW 0 - 1/8 (0.045 mi.)	25 / 9	99
FL CITRUS CTR #30 Database: UST, Date of Government Version: 05/11/2023 Tank Status: B Tank Status: U Facility-Site Id: 8511361 Facility Status: OPEN	1805 SW HWY 484	ENE 0 - 1/8 (0.075 mi.)	E35 / 9	113
GATE #133 Database: UST, Date of Government Version: 05/11/2023 Tank Status: B Tank Status: U Facility-Site Id: 8511105 Facility Status: OPEN	1800 SW HWY 484	ENE 0 - 1/8 (0.081 mi.)	E38 / 9	150
SUNSHINE FOOD #250 Database: UST, Date of Government Version: 05/11/2023 Tank Status: B Tank Status: A Tank Status: U Facility-Site Id: 8511383 Facility Status: OPEN	3710 SW COLLEGE RD	E 0 - 1/8 (0.096 mi.)	I53 / 1	198
PILOT TRAVEL CENTER Database: UST, Date of Government Version: 05/11/2023 Tank Status: U Tank Status: A Facility-Site Id: 9045565 Facility Status: OPEN	2020 SW 135TH ST	WSW 0 - 1/8 (0.102 mi.)	M76 / 9	260
DIAMOND OIL SR 200 Database: UST, Date of Government Version: 05/11/2023 Tank Status: B Facility-Site Id: 8511082 Facility Status: CLOSED	3711 SW COLLEGE RD	E 0 - 1/8 (0.104 mi.)	N80 / 1	361
PILOT #4556 Database: UST, Date of Government Version: 05/11/2023 Tank Status: B Tank Status: U Facility-Site Id: 8516823 Facility Status: OPEN	744 HWY 44 E	W 0 - 1/8 (0.109 mi.)	100 / 19	400
WILDWOOD TRAVEL CENT Database: UST, Date of Government Version: 05/11/2023	556 E STATE ROAD 44	W 0 - 1/8 (0.115 mi.)	S123 / 19	559

EXECUTIVE SUMMARY

Tank Status: A Tank Status: B Tank Status: U Facility-Site Id: 8516878 Facility Status: OPEN				
RACEWAY #6721	3708 SW COLLEGE RD	E 0 - 1/8 (0.120 mi.)	I129 / 1	721
Database: UST, Date of Government Version: 05/11/2023 Tank Status: B Facility-Site Id: 8511296 Facility Status: CLOSED				
FORMER BP STATION	549 SR 44	W 0 - 1/8 (0.122 mi.)	T133 / 19	729
Database: UST, Date of Government Version: 05/11/2023 Tank Status: B Facility-Site Id: 8516830 Facility Status: CLOSED				
A DAY IN THE COUNTRY	I-75 & HWY 44	W 1/8 - 1/4 (0.130 mi.)	S137 / 19	736
Database: UST, Date of Government Version: 05/11/2023 Tank Status: B Facility-Site Id: 8628418 Facility Status: CLOSED				
GADCO-OCALA 400	3701 SW COLLEGE RD	E 1/8 - 1/4 (0.131 mi.)	X143 / 1	747
Database: UST, Date of Government Version: 05/11/2023 Tank Status: B Facility-Site Id: 8511297 Facility Status: CLOSED				
AMOCO-COLLEGE #344	3821 SW COLLEGE RD	W 1/8 - 1/4 (0.131 mi.)	U152 / 1	759
Database: UST, Date of Government Version: 05/11/2023 Tank Status: U Tank Status: B Facility-Site Id: 8840578 Facility Status: OPEN				
SHELL-MONROE CORNER	1789 SW HIGHWAY 484	ENE 1/8 - 1/4 (0.135 mi.)	W155 / 9	801
Database: UST, Date of Government Version: 05/11/2023 Tank Status: B Tank Status: U Facility-Site Id: 8736429 Facility Status: OPEN				
FIRESTONE #004227	306 SW PINE AVE	WSW 1/8 - 1/4 (0.138 mi.)	Q156 / 9	834
Database: UST, Date of Government Version: 05/11/2023 Tank Status: B Facility-Site Id: 9045892 Facility Status: OPEN				
QUICK & EASY FOOD ST	US HWY 301	W 1/8 - 1/4 (0.138 mi.)	T157 / 19	835
Database: UST, Date of Government Version: 05/11/2023 Tank Status: B Facility-Site Id: 8516847 Facility Status: CLOSED				
EXXON #4-5736-KEITHS	I-75 & SR 44 RT 2 BO	W 1/8 - 1/4 (0.139 mi.)	T158 / 19	837
Database: UST, Date of Government Version: 05/11/2023 Tank Status: B Facility-Site Id: 8516829 Facility Status: CLOSED				
WILDWOOD TRUCK WASH	422 EAST STATE ROAD	W 1/8 - 1/4 (0.153 mi.)	173 / 19	855
Database: UST, Date of Government Version: 05/11/2023				

EXECUTIVE SUMMARY

Tank Status: B Facility-Site Id: 9201938 Facility Status: CLOSED				
CHEVRON #47740	2095 SW 135TH ST	WSW 1/8 - 1/4 (0.157 mi.)	AC190 / 9	935
Database: UST, Date of Government Version: 05/11/2023 Tank Status: B Facility-Site Id: 8511344 Facility Status: CLOSED				
QUALITY #193	2105 SW 135TH ST	WSW 1/8 - 1/4 (0.165 mi.)	AC198 / 9	948
Database: UST, Date of Government Version: 05/11/2023 Tank Status: A Tank Status: B Facility-Site Id: 8511014 Facility Status: CLOSED				
SUN MART #31	3598 SW COLLEGE RD	E 1/8 - 1/4 (0.170 mi.)	X202 / 1	955
Database: UST, Date of Government Version: 05/11/2023 Tank Status: B Facility-Site Id: 8518669 Facility Status: CLOSED				
PILOT TRAVEL CENTER	493 E STATE ROAD 44	W 1/8 - 1/4 (0.173 mi.)	AD214 / 19	967
Database: UST, Date of Government Version: 05/11/2023 Tank Status: B Tank Status: U Tank Status: A Facility-Site Id: 8516845 Facility Status: OPEN				
GAS GARDENS	I-75 & SR 44	W 1/8 - 1/4 (0.174 mi.)	AD215 / 19	1099
Database: UST, Date of Government Version: 05/11/2023 Tank Status: B Facility-Site Id: 9201939 Facility Status: CLOSED				
CIRCLE K #2726524	3871 SW COLLEGE RD	W 1/8 - 1/4 (0.180 mi.)	AE217 / 1	1106
Database: UST, Date of Government Version: 05/11/2023 Tank Status: B Tank Status: U Facility-Site Id: 8944882 Facility Status: OPEN				
SUNSHINE FOOD MART #	2160 SW HWY 484	WSW 1/8 - 1/4 (0.196 mi.)	AH233 / 9	1151
Database: UST, Date of Government Version: 05/11/2023 Tank Status: B Facility-Site Id: 8511002 Facility Status: CLOSED				
J ALAN CROSS PROPERT	868 E SR 44	E 1/8 - 1/4 (0.204 mi.)	AJ237 / 19	1162
Database: UST, Date of Government Version: 05/11/2023 Tank Status: B Facility-Site Id: 9201943 Facility Status: CLOSED				
SAMS GAS #6335	3921 SW COLLEGE RD	W 1/8 - 1/4 (0.220 mi.)	AM254 / 1	1194
Database: UST, Date of Government Version: 05/11/2023 Tank Status: U Facility-Site Id: 9803459 Facility Status: OPEN				
PAAGO LLC	1655 SW HWY 484	ENE 1/4 - 1/2 (0.254 mi.)	AR281 / 9	1270
Database: UST, Date of Government Version: 05/11/2023				

EXECUTIVE SUMMARY

Facility-Site Id: 8737115 Facility Status: OPEN Facility Status: OPEN				
GEORGE J NASH INC	3494 N US 301	E 0 - 1/8 (0.046 mi.)	28 / 19	102
Database: AST, Date of Government Version: 05/11/2023 Facility-Site Id: 9046135 Facility Status: CLOSED Facility Status: CLOSED				
HOME DEPOT #0253	3300 SW 35TH TERRACE	E 0 - 1/8 (0.113 mi.)	R105 / 1	523
Database: AST, Date of Government Version: 05/11/2023 Facility-Site Id: 9815560 Facility Status: OPEN Facility Status: OPEN				
WILDWOOD TRAVEL CENT	556 E STATE ROAD 44	W 0 - 1/8 (0.115 mi.)	S123 / 19	559
Database: AST, Date of Government Version: 05/11/2023 Facility-Site Id: 8516878 Facility Status: OPEN Facility Status: OPEN				
A DAY IN THE COUNTRY	I-75 & HWY 44	W 1/8 - 1/4 (0.130 mi.)	S137 / 19	736
Database: AST, Date of Government Version: 05/11/2023 Facility-Site Id: 9200547 Facility Status: CLOSED Facility Status: CLOSED				
FIRESTONE #004227	306 SW PINE AVE	WSW 1/8 - 1/4 (0.138 mi.)	Q156 / 9	834
Database: AST, Date of Government Version: 05/11/2023 Facility-Site Id: 9045892 Facility Status: OPEN Facility Status: OPEN				
J ALAN CROSS JR PROP	UNKNOWN	E 1/8 - 1/4 (0.214 mi.)	AJ251 / 19	1186
Database: AST, Date of Government Version: 05/11/2023 Facility-Site Id: 9202116 Facility Status: CLOSED Facility Status: CLOSED				
LOWES #440	3535 SW 36TH AVE	E 1/8 - 1/4 (0.228 mi.)	AP262 / 1	1236
Database: AST, Date of Government Version: 05/11/2023 Facility-Site Id: 9809224 Facility Status: OPEN Facility Status: OPEN				
KOTTKE TRUCKING INC	8576 CR 229	E 1/4 - 1/2 (0.300 mi.)	BA308 / 19	1321
Database: AST, Date of Government Version: 05/11/2023 Facility-Site Id: 9400939 Facility Status: OPEN Facility Status: OPEN				
GOOD CHANCE FARM	CR 484 & 475A	ENE 1/4 - 1/2 (0.408 mi.)	355 / 9	1391
Database: AST, Date of Government Version: 05/11/2023 Facility-Site Id: 9100836 Facility Status: OPEN Facility Status: OPEN				
PUBLIX SUPER MARKET	3101 SW 34TH AVE	E 1/4 - 1/2 (0.426 mi.)	BO371 / 2	1416
Database: AST, Date of Government Version: 05/11/2023 Facility-Site Id: 9810467				

EXECUTIVE SUMMARY

Facility Status: CLOSED
Facility Status: CLOSED

FL TANKS: Storage Tank Facility List

A review of the FL TANKS list, as provided by EDR, and dated 05/11/2023 has revealed that there are 3 FL TANKS sites within approximately 0.5 miles of the requested target property.

<u>Site</u>	<u>Address</u>	<u>Direction / Distance</u>	<u>Map ID / Focus Map(s)</u>	<u>Page</u>
TAMPA BAY AUTO TRANS Facility Status: CLOSED Facility ID: 9808357	I-75 SB @ MM 337.5	ENE 0 - 1/8 (0.026 mi.)	17 / 11	87
CIRCLE EXPRESS SPILL Facility Status: CLOSED Facility ID: 9102232	NEAR I-75 WEIGH STAT	ENE 0 - 1/8 (0.038 mi.)	22 / 9	93
EXXON STATION Facility Status: CLOSED Facility ID: 8622219	3711 SW COLLEGE RD	E 0 - 1/8 (0.104 mi.)	N81 / 1	381

State and tribal institutional control / engineering control registries

FL INST CONTROL: Institutional Controls Registry

A review of the FL INST CONTROL list, as provided by EDR, and dated 06/23/2023 has revealed that there are 2 FL INST CONTROL sites within approximately 0.5 miles of the requested target property.

<u>Site</u>	<u>Address</u>	<u>Direction / Distance</u>	<u>Map ID / Focus Map(s)</u>	<u>Page</u>
DIAMOND OIL SR 200 Facility-Site Id: ERIC_7109 Facility-Site Id: 8511082	3711 SW COLLEGE RD	E 0 - 1/8 (0.104 mi.)	N80 / 1	361
PILOT TRAVEL CENTER Facility-Site Id: 8516845 Facility-Site Id: ERIC_7067	493 E STATE ROAD 44	W 1/8 - 1/4 (0.173 mi.)	AD214 / 19	967

ADDITIONAL ENVIRONMENTAL RECORDS

Records of Emergency Release Reports

FL SPILLS: Oil and Hazardous Materials Incidents

A review of the FL SPILLS list, as provided by EDR, and dated 06/27/2023 has revealed that there are 14 FL SPILLS sites within approximately 0.5 miles of the requested target property.

<u>Site</u>	<u>Address</u>	<u>Direction / Distance</u>	<u>Map ID / Focus Map(s)</u>	<u>Page</u>
Not reported OHMIT Incident Number: 46752	556 SR 44, TVA TRAVE	W 0 - 1/8 (0.085 mi.)	G45 / 19	180

EXECUTIVE SUMMARY

Incident Status: Closed				
Not reported	2020 SW HWY 484	WSW 0 - 1/8 (0.100 mi.)	M66 / 9	255
OHMIT Incident Number: 68709				
Incident Status: Saved				
Not reported	2020 135TH STREET	WSW 0 - 1/8 (0.102 mi.)	M73 / 9	259
OHMIT Incident Number: 10994				
Incident Status: Closed				
Not reported	556 E SR 44	W 0 - 1/8 (0.115 mi.)	S115 / 19	550
OHMIT Incident Number: 57588				
Incident Status: Closed				
Not reported	556 EAST SR 44	W 0 - 1/8 (0.115 mi.)	S117 / 19	551
OHMIT Incident Number: 57800				
OHMIT Incident Number: 61075				
Incident Status: Closed				
Incident Status: Pending-DM				
Not reported	556 SR 44	W 0 - 1/8 (0.115 mi.)	S122 / 19	557
OHMIT Incident Number: 45884				
OHMIT Incident Number: 55952				
Incident Status: Closed				
WILDWOOD TRAVEL CENT	556 E STATE ROAD 44	W 0 - 1/8 (0.115 mi.)	S123 / 19	559
OHMIT Incident Number: 48671				
OHMIT Incident Number: 50902				
Incident Status: Closed				
Not reported	3910 SW COLLEGE RD.	W 1/8 - 1/4 (0.145 mi.)	AA166 / 1	851
OHMIT Incident Number: 37857				
Incident Status: Closed				
Not reported	493 EAST STATE ROAD	W 1/8 - 1/4 (0.173 mi.)	AD212 / 19	965
OHMIT Incident Number: 23215				
Incident Status: Closed				
J ALAN CROSS PROPERT	868 E SR 44	E 1/8 - 1/4 (0.204 mi.)	AJ237 / 19	1162
OHMIT Incident Number: 19432				
OHMIT Incident Number: 19482				
Incident Status: Closed				
Not reported	882 EAST STATE ROAD	E 1/8 - 1/4 (0.208 mi.)	AL244 / 19	1179
OHMIT Incident Number: 21845				
OHMIT Incident Number: 22009				
Incident Status: Closed				
Not reported	8380 NE 36TH AVE RD	E 1/8 - 1/4 (0.212 mi.)	248 / 5	1185
OHMIT Incident Number: 59407				
Incident Status: Pending-DM				
SAMS GAS #6335	3921 SW COLLEGE RD	W 1/8 - 1/4 (0.220 mi.)	AM254 / 1	1194
OHMIT Incident Number: 58830				
Incident Status: Closed				
Not reported	4060 SW 66TH STREET	W 1/8 - 1/4 (0.250 mi.)	278 / 3	1265
OHMIT Incident Number: 4441				
Incident Status: Closed				

EXECUTIVE SUMMARY

Other Ascertainable Records

RCRA NonGen / NLR: RCRA - Non Generators / No Longer Regulated

A review of the RCRA NonGen / NLR list, as provided by EDR, and dated 07/24/2023 has revealed that there are 13 RCRA NonGen / NLR sites within approximately 0.5 miles of the requested target property.

<u>Site</u>	<u>Address</u>	<u>Direction / Distance</u>	<u>Map ID / Focus Map(s)</u>	<u>Page</u>
44 TRUCK STOP EPA ID:: FLD984238634	422 E STATE RD 44	W 0 - 1/8 (0.018 mi.)	B15 / 19	82
TEXACO #242031345 EPA ID:: FLD984180133	3710 SW COLLEGE RD	E 0 - 1/8 (0.096 mi.)	I52 / 1	195
EXXON COMPANY USA RS EPA ID:: FLD984185579	3711 SW COLLEGE RD	E 0 - 1/8 (0.104 mi.)	N79 / 1	358
WILDWOOD TRUCKERS PA EPA ID:: FLD044021897	556 E STATE ROAD 44	W 0 - 1/8 (0.115 mi.)	S119 / 19	553
WARECO SERVICE STATI EPA ID:: FLR000016766	7993 NE 7TH DR	E 0 - 1/8 (0.119 mi.)	J125 / 19	717
AMOCO SERVICE STATIO EPA ID:: FLD984211078	3821 SW COLLEGE RD	W 1/8 - 1/4 (0.131 mi.)	U147 / 1	754
MARION OAKS AMOCO EPA ID:: FLD984241166	2105 SW 135TH ST	WSW 1/8 - 1/4 (0.165 mi.)	AC197 / 9	945
AMOCO SERVICE STATIO EPA ID:: FLD984212621	861 E STATE ROAD 44	E 1/8 - 1/4 (0.185 mi.)	AF220 / 19	1138
484 TRUCK GARAGE EPA ID:: FLD984230524	2162 SW 135TH ST	WSW 1/8 - 1/4 (0.187 mi.)	AC226 / 9	1144
USGS EPA ID:: FL7470000004	4500 SOUTHWEST 40TH	W 1/8 - 1/4 (0.209 mi.)	247 / 1	1181
FUTURE PLUS OF FLORI EPA ID:: FLR000219865	3950 SW COLLEGE RD S	W 1/4 - 1/2 (0.251 mi.)	279 / 1	1265
TEXACO #242031378 EPA ID:: FLD984190694	3401 SW COLLEGE RD	ENE 1/4 - 1/2 (0.355 mi.)	BC340 / 1	1369
ALL PRO IMPORTS OF O EPA ID:: FLR000120485	3949 SW COLLEGE RD	W 1/4 - 1/2 (0.409 mi.)	BL356 / 1	1393

TRIS: Toxic Chemical Release Inventory System

A review of the TRIS list, as provided by EDR, and dated 12/31/2021 has revealed that there is 1 TRIS site within approximately 0.5 miles of the requested target property.

<u>Site</u>	<u>Address</u>	<u>Direction / Distance</u>	<u>Map ID / Focus Map(s)</u>	<u>Page</u>
SPX FLOW TECHNOLOGY	4647 SW 40TH AVE	W 1/8 - 1/4 (0.156 mi.)	V188 / 1	917

EXECUTIVE SUMMARY

PRP: Potentially Responsible Parties

A review of the PRP list, as provided by EDR, and dated 06/22/2023 has revealed that there are 2 PRP sites within approximately 0.5 miles of the requested target property.

<u>Site</u>	<u>Address</u>	<u>Direction / Distance</u>	<u>Map ID / Focus Map(s)</u>	<u>Page</u>
DON GARLITZ MUSEUM O	13700 S.W. 16TH AVEN	ENE 0 - 1/8 (0.105 mi.)	O90 / 9	387
MID-FLORIDA MINING C	3300 SW 34TH AVENUE	E 1/4 - 1/2 (0.412 mi.)	BM360 / 2	1398

ICIS: Integrated Compliance Information System

A review of the ICIS list, as provided by EDR, and dated 11/18/2016 has revealed that there are 2 ICIS sites within approximately 0.5 miles of the requested target property.

<u>Site</u>	<u>Address</u>	<u>Direction / Distance</u>	<u>Map ID / Focus Map(s)</u>	<u>Page</u>
HESS # 9900 FRS ID:: 110064843237	744 E. STATE ROAD 44	E 0 - 1/8 (0.108 mi.)	J99 / 19	399
SAMS CLUB #6335 FRS ID:: 110007473938	3921 SOUTHWEST COLLE	W 1/8 - 1/4 (0.220 mi.)	AM257 / 1	1221

US AIRS: Aerometric Information Retrieval System Facility Subsystem

A review of the US AIRS list, as provided by EDR, has revealed that there are 2 US AIRS sites within approximately 0.5 miles of the requested target property.

<u>Site</u>	<u>Address</u>	<u>Direction / Distance</u>	<u>Map ID / Focus Map(s)</u>	<u>Page</u>
SPX FLOW TECHNOLOGY Database: US AIRS (AFS), Date of Government Version: 10/12/2016 EPA plant ID:: 110039635892	4647 S.W. 40TH AVENUE	W 1/8 - 1/4 (0.156 mi.)	V186 / 1	898
PADDOCK PARK CLEANER Database: US AIRS MINOR, Date of Government Version: 10/12/2016 EPA plant ID:: 110001742810	3101 SW 34TH AVE STE	E 1/4 - 1/2 (0.426 mi.)	BO375 / 2	1426

FINDS: Facility Index System/Facility Registry System

A review of the FINDS list, as provided by EDR, and dated 05/04/2023 has revealed that there are 93 FINDS sites within approximately 0.5 miles of the requested target property.

<u>Site</u>	<u>Address</u>	<u>Direction / Distance</u>	<u>Map ID / Focus Map(s)</u>	<u>Page</u>
I-75 FDOT REST AREA Registry ID:: 110027970104	I-75 3 MILES NORTH O	W 0 - 1/8 (0.038 mi.)	20 / 5	92
HOLIDAY INN EXPRESS Registry ID:: 110067022484	3530 SW 38TH AVE	W 0 - 1/8 (0.042 mi.)	C23 / 1	97
PMVS OF OCALA Registry ID:: 110062665085	14080 SW 20TH AVE RD	WSW 0 - 1/8 (0.046 mi.)	D27 / 9	101
HAMPTON INN Registry ID:: 110032817227	CR-484	WSW 0 - 1/8 (0.074 mi.)	30 / 9	112
COLLEGE PARK APARTME	NWC SW 34TH CIR/SW 3	N 0 - 1/8 (0.080 mi.)	36 / 1	149

EXECUTIVE SUMMARY

Registry ID:: 110020167852				
CR 484 EXXON IMPROVE	1800 SW HWY 484	ENE 0 - 1/8 (0.081 mi.)	E39 / 9	177
Registry ID:: 110020726632				
CR 475	11901 S HWY 475	E 0 - 1/8 (0.082 mi.)	F41 / 14	178
Registry ID:: 110070266424				
BLACK GOLD PEAT EXTR	11901 COUNTY ROAD 47	E 0 - 1/8 (0.082 mi.)	F43 / 14	179
Registry ID:: 110035694709				
OCALA ELECTRIC UTILI	3650 SW 42ND ST	E 0 - 1/8 (0.086 mi.)	H47 / 1	182
Registry ID:: 110035694503				
SE 145TH STREET (CR	UNKNOWN	ENE 0 - 1/8 (0.093 mi.)	51 / 9	195
Registry ID:: 110063608859				
TEXACO #242031345	3710 SW COLLEGE RD	E 0 - 1/8 (0.096 mi.)	I52 / 1	195
Registry ID:: 110007439851				
SUNOCO SERVICE STATI	753 E SR 44	E 0 - 1/8 (0.097 mi.)	J59 / 19	249
Registry ID:: 110006391626				
AVID HOTEL	1770 SW 134TH ST	ENE 0 - 1/8 (0.097 mi.)	K60 / 9	252
Registry ID:: 110071369670				
HOLIDAY INN HOTEL SI	3500 BLOCK OF SW 38T	W 0 - 1/8 (0.098 mi.)	L63 / 1	254
Registry ID:: 110022834138				
WILCO TRAVEL PLAZA #	738 E SR 44	E 0 - 1/8 (0.100 mi.)	J68 / 19	256
Registry ID:: 110060233420				
STEVEN COUNTS INC-CI	3601 SW 38TH AVE	W 0 - 1/8 (0.102 mi.)	L71 / 1	258
Registry ID:: 110037330340				
HAMPTON INN & SUITES	3601 SW 38TH AVE	W 0 - 1/8 (0.102 mi.)	L72 / 1	258
Registry ID:: 110044876426				
EXXON COMPANY USA RS	3711 SW COLLEGE RD	E 0 - 1/8 (0.104 mi.)	N79 / 1	358
Registry ID:: 110007440894				
DON GARLITS MUSEUM O	13700 SW 16TH AVE	ENE 0 - 1/8 (0.105 mi.)	O93 / 9	392
Registry ID:: 110031376936				
TACO BELL/KFC - CR 4	SEC OF CR 484 & SW 1	ENE 0 - 1/8 (0.108 mi.)	95 / 9	393
Registry ID:: 110032785065				
OCALA RV CAMP RESORT	3200 SW 38TH AVE	NNW 0 - 1/8 (0.108 mi.)	P97 / 1	394
Registry ID:: 110027952892				
HESS # 9900	744 E. STATE ROAD 44	E 0 - 1/8 (0.108 mi.)	J99 / 19	399
Registry ID:: 110064843237				
H&D SERVICE INC	2045 SW HIGHWAY 484	WSW 0 - 1/8 (0.112 mi.)	Q103 / 9	522
Registry ID:: 110037323839				
HOME DEPOT #0253	3300 SW 35TH TERRACE	E 0 - 1/8 (0.113 mi.)	R109 / 1	537
Registry ID:: 110007472001				
RESURFACING HOME DEP	3300 SW 35TH TER	E 0 - 1/8 (0.113 mi.)	R111 / 1	548
Registry ID:: 110067177762				
TRAVEL CENTERS OF AM	556 E STATE ROAD 44	W 0 - 1/8 (0.115 mi.)	S121 / 19	556
Registry ID:: 110037328923				
WARECO SERVICE STATI	7993 NE 7TH DR	E 0 - 1/8 (0.119 mi.)	J125 / 19	717
Registry ID:: 110006391635				
OCALA MANUFACTURERS	I-75 AND HIGHWAY 484	WSW 0 - 1/8 (0.121 mi.)	132 / 9	728

EXECUTIVE SUMMARY

Registry ID:: 110035450589				
RESIDENCE INN	3610 SW 38TH TERRACE	W 1/8 - 1/4 (0.126 mi.)	L135 / 1	735
Registry ID:: 110024812826				
AMOCO SERVICE STATIO	3821 SW COLLEGE RD	W 1/8 - 1/4 (0.131 mi.)	U147 / 1	754
Registry ID:: 110007452719				
BERKSHIRE OAKS	3870 SW COLLEGE RD	W 1/8 - 1/4 (0.133 mi.)	154 / 1	800
Registry ID:: 110032802590				
ASPEN DENTAL	3411 SW 36TH TER UNI	E 1/8 - 1/4 (0.143 mi.)	Z162 / 1	848
Registry ID:: 110046392382				
KANGAROO EXPRESS INC	3873 SW COLLEGE RD	W 1/8 - 1/4 (0.145 mi.)	U169 / 1	853
Registry ID:: 110007444989				
SW 38TH AVE REHAB	SW 38TH AVE	W 1/8 - 1/4 (0.149 mi.)	172 / 1	854
Registry ID:: 110070555543				
Registry ID:: 110020169958				
TRACTOR SUPPLY COMPA	1751 SW 134TH ST	ENE 1/8 - 1/4 (0.155 mi.)	AB175 / 9	862
Registry ID:: 110060286630				
SPX FLOW TECHNOLOGY	4647 S.W. 40TH AVENU	W 1/8 - 1/4 (0.156 mi.)	V186 / 1	898
Registry ID:: 110000787756				
WILDWOOD TRUCKERS PA	I-75 & WEST SR 44	W 1/8 - 1/4 (0.159 mi.)	194 / 19	944
Registry ID:: 110008324973				
KINGSLAND SECTION 22	INTERSECTION OF SW 1	WSW 1/8 - 1/4 (0.163 mi.)	195 / 5	944
Registry ID:: 110039142022				
MARION OAKS AMOCO	2105 SW 135TH ST	WSW 1/8 - 1/4 (0.165 mi.)	AC197 / 9	945
Registry ID:: 110007460247				
MARION OAKS TRAIL -	UNKNOWN	ENE 1/8 - 1/4 (0.169 mi.)	200 / 8	954
Registry ID:: 110041952848				
PETCO #2780	4475 SW 40TH AVE	W 1/8 - 1/4 (0.171 mi.)	V204 / 1	961
Registry ID:: 110071062172				
EQUITRANSFER LLC	17250 HIGHWAY 475	ENE 1/8 - 1/4 (0.172 mi.)	207 / 12	962
Registry ID:: 110037324151				
MCDONALD'S RESTAURAN	2095 SW HWY 484	WSW 1/8 - 1/4 (0.173 mi.)	AC208 / 9	963
Registry ID:: 110055261853				
SPEEDWAY STORE #8237	493 S.R. 44 EAST	W 1/8 - 1/4 (0.173 mi.)	AD211 / 19	965
Registry ID:: 110035566704				
AMOCO SERVICE STATIO	SR 44 N	E 1/8 - 1/4 (0.185 mi.)	AF223 / 19	1142
Registry ID:: 110007453040				
484 TRUCK GARAGE	2162 SW 135TH ST	WSW 1/8 - 1/4 (0.187 mi.)	AC226 / 9	1144
Registry ID:: 110007458759				
COLLEGE PARK TOWNHOM	3400 SW 34TH AVE CIR	NNE 1/8 - 1/4 (0.188 mi.)	AG230 / 1	1149
Registry ID:: 110071338559				
THE CROSSROADS - PHS	NWC CR 484/475-A	ENE 1/8 - 1/4 (0.189 mi.)	231 / 9	1150
Registry ID:: 110020167825				
SHREE SWAMINARAYAN S	UNKNOWN	ENE 1/8 - 1/4 (0.196 mi.)	232 / 9	1150
Registry ID:: 110041944974				
VERIZON - OCALA	3451 SW COLLEGE RD	E 1/8 - 1/4 (0.205 mi.)	AK242 / 1	1177
Registry ID:: 110058926444				
WILDWOOD RV VILLAGE	882 E SR 44	E 1/8 - 1/4 (0.208 mi.)	AL245 / 19	1180

EXECUTIVE SUMMARY

Registry ID:: 110070264286				
USGS	4500 SOUTHWEST 40TH	W 1/8 - 1/4 (0.209 mi.)	247 / 1	1181
Registry ID:: 110002524395				
44 TRUCK STOP	SR 44 & I-75	W 1/8 - 1/4 (0.213 mi.)	249 / 19	1185
Registry ID:: 110007459605				
WILDWOOD TRUCK WASH	442 E STATE ROAD 44	W 1/8 - 1/4 (0.213 mi.)	AI250 / 19	1186
Registry ID:: 110070000049				
SAMS CLUB #6335	3921 SOUTHWEST COLLE	W 1/8 - 1/4 (0.220 mi.)	AM257 / 1	1221
Registry ID:: 110007473938				
CHICK-FIL-A OCALA	3445 SW COLLEGE RD	E 1/8 - 1/4 (0.222 mi.)	AK259 / 1	1233
Registry ID:: 110043742206				
LOWES OF OCALA FL #4	3535 SOUTHWEST 36 AV	E 1/8 - 1/4 (0.228 mi.)	AP263 / 1	1237
Registry ID:: 110061172582				
EXXON COMPANY USA #4	I 75 & SR 4	W 1/8 - 1/4 (0.234 mi.)	AI270 / 19	1260
Registry ID:: 110007440867				
WINGATE HAMLET	13000 BLOCK OF SW 16	ENE 1/8 - 1/4 (0.247 mi.)	273 / 8	1261
Registry ID:: 110028293601				
HILLPOINTE OCALA SW	4400 SW 40TH AVE	W 1/8 - 1/4 (0.248 mi.)	AQ276 / 1	1263
Registry ID:: 110071376427				
FUTURE PLUS OF FLORI	3950 SW COLLEGE RD S	W 1/4 - 1/2 (0.251 mi.)	279 / 1	1265
Registry ID:: 110069516820				
CIC MARION	15498 SW 16TH AVE	ENE 1/4 - 1/2 (0.256 mi.)	AS282 / 9	1274
Registry ID:: 110070686387				
ELLISON 484	1656 SW 134TH ST	ENE 1/4 - 1/2 (0.261 mi.)	AU287 / 9	1280
Registry ID:: 110035725748				
PANDA EXPRESS	3435 SW COLLEGE RD	E 1/4 - 1/2 (0.266 mi.)	AV289 / 1	1281
Registry ID:: 110056346459				
BURGER KING RESTAURA	2220 SW HWY 484	WSW 1/4 - 1/2 (0.273 mi.)	AW294 / 9	1299
Registry ID:: 110070145321				
SUMMER GLEN- PHASE 4	SW 154TH ST RD	WSW 1/4 - 1/2 (0.278 mi.)	AX296 / 9	1300
Registry ID:: 110024469369				
SUMMERGLEN - PHASE 5	SW 154TH ST RD	WSW 1/4 - 1/2 (0.278 mi.)	AX297 / 9	1301
Registry ID:: 110027248592				
MOTEL FOR OCALA HOSP	3800 BLOCK OF SW 38T	W 1/4 - 1/2 (0.284 mi.)	AY298 / 1	1301
Registry ID:: 110027365919				
CITGO #169	368 E STATE ROAD 44	W 1/4 - 1/2 (0.288 mi.)	299 / 19	1302
Registry ID:: 110055362806				
DONKIN DONUTS #35561	964 CR 232 A	E 1/4 - 1/2 (0.294 mi.)	AZ302 / 19	1304
Registry ID:: 110070145604				
WALBON & COMPANY INC	8576 COUNTY ROAD 229	E 1/4 - 1/2 (0.300 mi.)	BA309 / 19	1322
Registry ID:: 110055443248				
DRA 3559 REPAIR PROJ	13415 SW 16TH AVE	ENE 1/4 - 1/2 (0.302 mi.)	310 / 9	1325
Registry ID:: 110071074212				
WAWA #5305	4025 SW COLLEGE RD	W 1/4 - 1/2 (0.305 mi.)	BB311 / 1	1326
Registry ID:: 110071261617				
COMFORT INN & SUITES		E 1/4 - 1/2 (0.310 mi.)	314 / 19	1329

EXECUTIVE SUMMARY

Registry ID:: 110035631368				
KDS	SW 40TH ST & SW COLL	W 1/4 - 1/2 (0.319 mi.)	BD317 / 1	1330
Registry ID:: 110033638026				
MAGNOLIA GARDEN ESTA	3921 SW 29TH PL	NNW 1/4 - 1/2 (0.333 mi.)	BF322 / 1	1340
Registry ID:: 110035720663				
TVRH EMERGENCY DEPAR	UNKNOWN	S 1/4 - 1/2 (0.334 mi.)	324 / 19	1341
Registry ID:: 110070548646				
Registry ID:: 110070548247				
Registry ID:: 110070618173				
Registry ID:: 110071149463				
Registry ID:: 110056344380				
<i>*Additional key fields are available in the Map Findings section</i>				
PDQ - OCALA	3410 SW COLLEGE RD	E 1/4 - 1/2 (0.337 mi.)	BG325 / 1	1344
Registry ID:: 110057190329				
LARSON FARMS	150 W C-466	E 1/4 - 1/2 (0.348 mi.)	331 / 14	1348
Registry ID:: 110054129411				
GENERAL RV - OCALA	13150 SW 16TH AVE	ENE 1/4 - 1/2 (0.348 mi.)	BH333 / 8	1350
Registry ID:: 110070161733				
TEXACO #242031378	3401 SW COLLEGE RD	ENE 1/4 - 1/2 (0.355 mi.)	BC340 / 1	1369
Registry ID:: 110007443089				
SHADY INTL	UNKNOWN	E 1/4 - 1/2 (0.362 mi.)	342 / 6	1373
Registry ID:: 110041568693				
WHITE OAKS MOBILE HO	3920 SW 30TH ST	NW 1/4 - 1/2 (0.367 mi.)	345 / 1	1375
Registry ID:: 110013166625				
SULLIVAN OLDS CADILL	4040 SW COLLEGE RD	W 1/4 - 1/2 (0.371 mi.)	BJ348 / 1	1377
Registry ID:: 110013300980				
THE SHOPPES AT PADDO	3225 SW 42ND ST	E 1/4 - 1/2 (0.384 mi.)	BK349 / 2	1379
Registry ID:: 110067382870				
LEESBURG HAINES CREE	319 STATE ROAD 44	W 1/4 - 1/2 (0.384 mi.)	351 / 18	1381
Registry ID:: 110035606145				
ALL PRO IMPORTS OF O	3949 SW COLLEGE RD	W 1/4 - 1/2 (0.409 mi.)	BL358 / 1	1397
Registry ID:: 110024250950				
THE ESTATES AT HEATH		W 1/4 - 1/2 (0.416 mi.)	362 / 3	1399
Registry ID:: 110035595996				
PADDOCK PARK CLEANER	3101 SW 34TH AVE STE	E 1/4 - 1/2 (0.426 mi.)	BO375 / 2	1426
Registry ID:: 110001742810				
RALLYE SUBARU SUZUKI	UNKNOWN	W 1/4 - 1/2 (0.467 mi.)	BQ383 / 1	1432
Registry ID:: 110042105361				
STARBUCKS & RETAIL -		NE 1/4 - 1/2 (0.476 mi.)	384 / 2	1432
Registry ID:: 110035589146				
TIDAL WAVE AUTO SPA-	3209 SW COLLEGE RD	ENE 1/4 - 1/2 (0.488 mi.)	BP386 / 2	1433
Registry ID:: 110070703762				
MAZDA - SR 200	SR 200	W 1/4 - 1/2 (0.500 mi.)	BQ390 / 1	1436
Registry ID:: 110024819188				

EXECUTIVE SUMMARY

ECHO: Enforcement & Compliance History Information

A review of the ECHO list, as provided by EDR, and dated 06/24/2023 has revealed that there are 81 ECHO sites within approximately 0.5 miles of the requested target property.

<u>Site</u>	<u>Address</u>	<u>Direction / Distance</u>	<u>Map ID / Focus Map(s)</u>	<u>Page</u>
HOLIDAY INN EXPRESS Registry ID: 110067022484	3530 SW 38TH AVE	W 0 - 1/8 (0.042 mi.)	C23 / 1	97
PMVS OF OCALA Registry ID: 110062665085	14080 SW 20TH AVE RD	WSW 0 - 1/8 (0.046 mi.)	D27 / 9	101
HAMPTON INN Registry ID: 110032817227	CR-484	WSW 0 - 1/8 (0.074 mi.)	30 / 9	112
COLLEGE PARK APARTME Registry ID: 110020167852	NWC SW 34TH CIR/SW 3	N 0 - 1/8 (0.080 mi.)	36 / 1	149
CR 484 EXXON IMPROVE Registry ID: 110020726632	1800 SW HWY 484	ENE 0 - 1/8 (0.081 mi.)	E39 / 9	177
CR 475 Registry ID: 110070266424	11901 S HWY 475	E 0 - 1/8 (0.082 mi.)	F41 / 14	178
OCALA ELECTRIC UTILI Registry ID: 110035694503	3650 SW 42ND ST	E 0 - 1/8 (0.086 mi.)	H47 / 1	182
SE 145TH STREET (CR Registry ID: 110063608859	UNKNOWN	ENE 0 - 1/8 (0.093 mi.)	51 / 9	195
TEXACO #242031345 Registry ID: 110007439851	3710 SW COLLEGE RD	E 0 - 1/8 (0.096 mi.)	I52 / 1	195
SUNOCO SERVICE STATI Registry ID: 110006391626	753 E SR 44	E 0 - 1/8 (0.097 mi.)	J59 / 19	249
AVID HOTEL Registry ID: 110071369670	1770 SW 134TH ST	ENE 0 - 1/8 (0.097 mi.)	K61 / 9	253
HOLIDAY INN HOTEL SI Registry ID: 110022834138	3500 BLOCK OF SW 38T	W 0 - 1/8 (0.098 mi.)	L63 / 1	254
WILCO TRAVEL PLAZA # Registry ID: 110060233420	738 E SR 44	E 0 - 1/8 (0.100 mi.)	J68 / 19	256
HAMPTON INN & SUITES Registry ID: 110044876426	3601 SW 38TH AVE	W 0 - 1/8 (0.102 mi.)	L72 / 1	258
EXXON COMPANY USA RS Registry ID: 110007440894	3711 SW COLLEGE RD	E 0 - 1/8 (0.104 mi.)	N79 / 1	358
DON GARLITS MUSEUM O Registry ID: 110031376936	13700 SW 16TH AVE	ENE 0 - 1/8 (0.105 mi.)	O93 / 9	392
TACO BELL/KFC - CR 4 Registry ID: 110032785065	SEC OF CR 484 & SW 1	ENE 0 - 1/8 (0.108 mi.)	95 / 9	393
H&D SERVICE INC Registry ID: 110037323839	2045 SW HIGHWAY 484	WSW 0 - 1/8 (0.112 mi.)	Q103 / 9	522
HOME DEPOT #0253 Registry ID: 110007472001	3300 SW 35TH TERRACE	E 0 - 1/8 (0.113 mi.)	R109 / 1	537
RESURFACING HOME DEP Registry ID: 110067177762	3300 SW 35TH TER	E 0 - 1/8 (0.113 mi.)	R111 / 1	548
TRAVEL CENTERS OF AM Registry ID: 110037328923	556 E STATE ROAD 44	W 0 - 1/8 (0.115 mi.)	S121 / 19	556
WARECO SERVICE STATI	7993 NE 7TH DR	E 0 - 1/8 (0.119 mi.)	J125 / 19	717

EXECUTIVE SUMMARY

Registry ID: 110006391635				
AMOCO SERVICE STATIO	3821 SW COLLEGE RD	W 1/8 - 1/4 (0.131 mi.)	U147 / 1	754
Registry ID: 110007452719				
BERKSHIRE OAKS	3870 SW COLLEGE RD	W 1/8 - 1/4 (0.133 mi.)	154 / 1	800
Registry ID: 110032802590				
ASPEN DENTAL	3411 SW 36TH TER UNI	E 1/8 - 1/4 (0.143 mi.)	Z162 / 1	848
Registry ID: 110046392382				
KANGAROO EXPRESS INC	3873 SW COLLEGE RD	W 1/8 - 1/4 (0.145 mi.)	U169 / 1	853
Registry ID: 110007444989				
SW 38TH AVE REHAB	SW 38TH AVE	W 1/8 - 1/4 (0.149 mi.)	172 / 1	854
Registry ID: 110020169958				
TRACTOR SUPPLY COMPA	1751 SW 134TH ST	ENE 1/8 - 1/4 (0.155 mi.)	AB175 / 9	862
Registry ID: 110060286630				
INDUSTRIAL TECHNOLOG	4647 SW 40TH AVE	W 1/8 - 1/4 (0.156 mi.)	V182 / 1	874
Registry ID: 110071426237				
SPX FLOW TECHNOLOGY	4647 S.W. 40TH AVENU	W 1/8 - 1/4 (0.156 mi.)	V186 / 1	898
Registry ID: 110000787756				
PETCO #2780	4475 SW 40TH AVE	W 1/8 - 1/4 (0.158 mi.)	V192 / 1	941
Registry ID: 110071062172				
WILDWOOD TRUCKERS PA	I-75 & WEST SR 44	W 1/8 - 1/4 (0.159 mi.)	194 / 19	944
Registry ID: 110008324973				
KINGSLAND SECTION 22	INTERSECTION OF SW 1	WSW 1/8 - 1/4 (0.163 mi.)	195 / 5	944
Registry ID: 110039142022				
MARION OAKS AMOCO	2105 SW 135TH ST	WSW 1/8 - 1/4 (0.165 mi.)	AC197 / 9	945
Registry ID: 110007460247				
MARION OAKS TRAIL -	UNKNOWN	ENE 1/8 - 1/4 (0.169 mi.)	200 / 8	954
Registry ID: 110041952848				
MCDONALD'S RESTAURAN	2095 SW HWY 484	WSW 1/8 - 1/4 (0.173 mi.)	AC208 / 9	963
Registry ID: 110055261853				
SPEEDWAY STORE #8237	493 S.R. 44 EAST	W 1/8 - 1/4 (0.173 mi.)	AD211 / 19	965
Registry ID: 110035566704				
AMOCO SERVICE STATIO	SR 44 N	E 1/8 - 1/4 (0.185 mi.)	AF223 / 19	1142
Registry ID: 110007453040				
484 TRUCK GARAGE	2162 SW 135TH ST	WSW 1/8 - 1/4 (0.187 mi.)	AC226 / 9	1144
Registry ID: 110007458759				
COLLEGE PARK TOWNHOM	3400 SW 34TH AVE CIR	NNE 1/8 - 1/4 (0.188 mi.)	AG228 / 1	1148
Registry ID: 110071338559				
THE CROSSROADS - PHS	NWC CR 484/475-A	ENE 1/8 - 1/4 (0.189 mi.)	231 / 9	1150
Registry ID: 110020167825				
SHREE SWAMINARAYAN S	UNKNOWN	ENE 1/8 - 1/4 (0.196 mi.)	232 / 9	1150
Registry ID: 110041944974				
VERIZON - OCALA	3451 SW COLLEGE RD	E 1/8 - 1/4 (0.205 mi.)	AK242 / 1	1177
Registry ID: 110058926444				
WILDWOOD RV VILLAGE	882 E SR 44	E 1/8 - 1/4 (0.208 mi.)	AL245 / 19	1180
Registry ID: 110070264286				
USGS	4500 SOUTHWEST 40TH	W 1/8 - 1/4 (0.209 mi.)	247 / 1	1181

EXECUTIVE SUMMARY

Registry ID: 110002524395				
44 TRUCK STOP	SR 44 & I-75	W 1/8 - 1/4 (0.213 mi.)	249 / 19	1185
Registry ID: 110007459605				
WILDWOOD TRUCK WASH	442 E STATE ROAD 44	W 1/8 - 1/4 (0.213 mi.)	AI250 / 19	1186
Registry ID: 110070000049				
SAMS CLUB #6335	3921 SOUTHWEST COLLEGE RD	W 1/8 - 1/4 (0.220 mi.)	AM257 / 1	1221
Registry ID: 110007473938				
POPEYE'S	UNKNOWN	WSW 1/8 - 1/4 (0.221 mi.)	AN258 / 9	1232
Registry ID: 110064855367				
CHICK-FIL-A OCALA	3445 SW COLLEGE RD	E 1/8 - 1/4 (0.222 mi.)	AK259 / 1	1233
Registry ID: 110043742206				
LOWES OF OCALA FL #4	3535 SOUTHWEST 36 AV	E 1/8 - 1/4 (0.228 mi.)	AP267 / 1	1251
Registry ID: 110061172582				
EXXON COMPANY USA #4	I 75 & SR 4	W 1/8 - 1/4 (0.234 mi.)	AI270 / 19	1260
Registry ID: 110007440867				
SLEEP INN & SUITES	I-75 & CR 484	ENE 1/8 - 1/4 (0.239 mi.)	271 / 9	1261
Registry ID: 110020569446				
WINGATE HAMLET	13000 BLOCK OF SW 16	ENE 1/8 - 1/4 (0.247 mi.)	273 / 8	1261
Registry ID: 110028293601				
HILLPOINTE OCALA SW	4400 SW 40TH AVE	W 1/8 - 1/4 (0.248 mi.)	AQ274 / 1	1262
Registry ID: 110071376427				
FUTURE PLUS OF FLORIDA	3950 SW COLLEGE RD S	W 1/4 - 1/2 (0.251 mi.)	279 / 1	1265
Registry ID: 110069516820				
CIC MARION	15498 SW 16TH AVE	ENE 1/4 - 1/2 (0.256 mi.)	AS284 / 9	1275
Registry ID: 110070686387				
PANDA EXPRESS	3435 SW COLLEGE RD	E 1/4 - 1/2 (0.266 mi.)	AV289 / 1	1281
Registry ID: 110056346459				
BURGER KING RESTAURANT	2220 SW HWY 484	WSW 1/4 - 1/2 (0.273 mi.)	AW294 / 9	1299
Registry ID: 110070145321				
SUMMER GLEN- PHASE 4	SW 154TH ST RD	WSW 1/4 - 1/2 (0.278 mi.)	AX296 / 9	1300
Registry ID: 110024469369				
SUMMERGLEN - PHASE 5	SW 154TH ST RD	WSW 1/4 - 1/2 (0.278 mi.)	AX297 / 9	1301
Registry ID: 110027248592				
MOTEL FOR OCALA HOSPITAL	3800 BLOCK OF SW 38T	W 1/4 - 1/2 (0.284 mi.)	AY298 / 1	1301
Registry ID: 110027365919				
CITGO #169	368 E STATE ROAD 44	W 1/4 - 1/2 (0.288 mi.)	299 / 19	1302
Registry ID: 110055362806				
DONKIN DONUTS #35561	964 CR 232 A	E 1/4 - 1/2 (0.294 mi.)	AZ302 / 19	1304
Registry ID: 110070145604				
WALBON & COMPANY INC	8576 COUNTY ROAD 229	E 1/4 - 1/2 (0.300 mi.)	BA309 / 19	1322
Registry ID: 110055443248				
WAWA #5305	4025 SW COLLEGE RD	W 1/4 - 1/2 (0.305 mi.)	BB313 / 1	1328
Registry ID: 110071261617				
TVRH EMERGENCY DEPARTMENT	UNKNOWN	S 1/4 - 1/2 (0.334 mi.)	324 / 19	1341
Registry ID: 110071221901				
Registry ID: 110070838875				
Registry ID: 110056344380				
PDQ - OCALA	3410 SW COLLEGE RD	E 1/4 - 1/2 (0.337 mi.)	BG325 / 1	1344

EXECUTIVE SUMMARY

Registry ID: 110057190329				
LARSON FARMS	150 W C-466	E 1/4 - 1/2 (0.348 mi.)	331 / 14	1348
Registry ID: 110054129411				
GENERAL RV - OCALA	13150 SW 16TH AVE	ENE 1/4 - 1/2 (0.348 mi.)	BH333 / 8	1350
Registry ID: 110070161733				
TEXACO #242031378	3401 SW COLLEGE RD	ENE 1/4 - 1/2 (0.355 mi.)	BC340 / 1	1369
Registry ID: 110007443089				
DRA 3559 REPAIR PROJ	13415 SW 16TH AVE	ENE 1/4 - 1/2 (0.365 mi.)	BI344 / 9	1374
Registry ID: 110071074212				
WHITE OAKS MOBILE HO	3920 SW 30TH ST	NW 1/4 - 1/2 (0.367 mi.)	345 / 1	1375
Registry ID: 110013166625				
SULLIVAN OLDS CADILL	4040 SW COLLEGE RD	W 1/4 - 1/2 (0.371 mi.)	BJ348 / 1	1377
Registry ID: 110013300980				
THE SHOPPES AT PADDO	3225 SW 42ND ST	E 1/4 - 1/2 (0.384 mi.)	BK349 / 2	1379
Registry ID: 110067382870				
LEESBURG HAINES CREE	319 STATE ROAD 44	W 1/4 - 1/2 (0.384 mi.)	351 / 18	1381
Registry ID: 110035606145				
ALL PRO IMPORTS OF O	3949 SW COLLEGE RD	W 1/4 - 1/2 (0.409 mi.)	BL358 / 1	1397
Registry ID: 110024250950				
PADDOCK PARK CLEANER	3101 SW 34TH AVE STE	E 1/4 - 1/2 (0.426 mi.)	BO375 / 2	1426
Registry ID: 110001742810				
RALLYE SUBARU SUZUKI	UNKNOWN	W 1/4 - 1/2 (0.467 mi.)	BQ383 / 1	1432
Registry ID: 110042105361				
TIDAL WAVE AUTO SPA-	3209 SW COLLEGE RD	ENE 1/4 - 1/2 (0.488 mi.)	BP388 / 2	1435
Registry ID: 110070703762				
MAZDA - SR 200	SR 200	W 1/4 - 1/2 (0.500 mi.)	BQ390 / 1	1436
Registry ID: 110024819188				

PFAS ECHO: Facilities in Industries that May Be Handling PFAS Listing

A review of the PFAS ECHO list, as provided by EDR, and dated 07/05/2023 has revealed that there is 1 PFAS ECHO site within approximately 0.5 miles of the requested target property.

<u>Site</u>	<u>Address</u>	<u>Direction / Distance</u>	<u>Map ID / Focus Map(s)</u>	<u>Page</u>
SPX FLOW TECHNOLOGY		W 1/8 - 1/4 (0.130 mi.)	V138 / 1	745

FL AIRS: Permitted Facilities Listing

A review of the FL AIRS list, as provided by EDR, and dated 07/19/2023 has revealed that there are 2 FL AIRS sites within approximately 0.5 miles of the requested target property.

<u>Site</u>	<u>Address</u>	<u>Direction / Distance</u>	<u>Map ID / Focus Map(s)</u>	<u>Page</u>
SPX FLOW TECHNOLOGY	4647 S.W. 40TH AVENU	W 1/8 - 1/4 (0.156 mi.)	V187 / 1	901
Facility Status: A				
Facility Id: 830084				
PADDOCK PARK CLEANER	3101 SW 34TH AVE STE	E 1/4 - 1/2 (0.426 mi.)	BO370 / 2	1415

EXECUTIVE SUMMARY

Facility Status: A
Facility Id: 830105

FL ASBESTOS: ASBESTOS

A review of the FL ASBESTOS list, as provided by EDR, and dated 05/10/2023 has revealed that there are 15 FL ASBESTOS sites within approximately 0.5 miles of the requested target property.

<u>Site</u>	<u>Address</u>	<u>Direction / Distance</u>	<u>Map ID / Focus Map(s)</u>	<u>Page</u>
DISNEY WELCOME CENTE DIAMOND OIL SR 200	3601 SW 38TH AVENUE 3711 SW COLLEGE RD	W 0 - 1/8 (0.102 mi.) E 0 - 1/8 (0.104 mi.)	L70 / 1 N80 / 1	257 361
VACANT/ABANDONED COM	809 E SR 44	E 1/8 - 1/4 (0.143 mi.)	Y160 / 19	846
VACANT/ABANDONED COM	809 E SR 44	E 1/8 - 1/4 (0.143 mi.)	Y161 / 19	847
MCDONALDS	2095 SW HWY 484	WSW 1/8 - 1/4 (0.173 mi.)	AC210 / 9	964
CIRCLE K #2726524	3871 SW COLLEGE RD	W 1/8 - 1/4 (0.180 mi.)	AE216 / 1	1104
HOOTERS	3451 SW COLLEGE ROAD	E 1/8 - 1/4 (0.205 mi.)	AK240 / 1	1176
FDOT V - PARCEL 108	13400 SW 16TH AVE.	ENE 1/4 - 1/2 (0.292 mi.)	AU301 / 9	1303
HOUSE OF JAPAN RESTA	3410 SW COLLEGE ROAD	E 1/4 - 1/2 (0.337 mi.)	BG326 / 1	1344
FIRE STATION #34	9641 CR 235	ENE 1/4 - 1/2 (0.346 mi.)	330 / 17	1347
FLOORING (OUR JOB #	13150 SW 16TH AVE	ENE 1/4 - 1/2 (0.348 mi.)	BH332 / 8	1349
FORMER CAR DEALERSHI	3949 SW COLLEGE RD	W 1/4 - 1/2 (0.409 mi.)	BL357 / 1	1396
RED ROBIN GOURMET BU	3355 SW COLLEGE RD	ENE 1/4 - 1/2 (0.456 mi.)	BN379 / 2	1429
OUTBACK STEAKHOUSE	3215 SW COLLEGE RD	ENE 1/4 - 1/2 (0.462 mi.)	BP382 / 2	1431
WENDY'S	3209 SW COLLEGE ROAD	ENE 1/4 - 1/2 (0.488 mi.)	BP387 / 2	1434

FL CLEANUP SITES: DEP Cleanup Sites - Contamination Locator Map Listing

A review of the FL CLEANUP SITES list, as provided by EDR, and dated 11/29/2022 has revealed that there are 14 FL CLEANUP SITES sites within approximately 0.5 miles of the requested target property.

<u>Site</u>	<u>Address</u>	<u>Direction / Distance</u>	<u>Map ID / Focus Map(s)</u>	<u>Page</u>
TAMPA BAY AUTO TRANS DEP Cleanup Site Key: 74756127	I-75 SB @ MM 337.5	ENE 0 - 1/8 (0.026 mi.)	17 / 11	87
CIRCLE EXPRESS SPILL DEP Cleanup Site Key: 74757477	NEAR I-75 WEIGH STAT	ENE 0 - 1/8 (0.038 mi.)	22 / 9	93
GATE #133 DEP Cleanup Site Key: 74751925	1800 SW HWY 484	ENE 0 - 1/8 (0.081 mi.)	E40 / 9	177
SUNSHINE FOOD #250 DEP Cleanup Site Key: 74751863	3710 SW COLLEGE RD	E 0 - 1/8 (0.096 mi.)	I53 / 1	198
DIAMOND OIL SR 200 DEP Cleanup Site Key: 74755547 DEP Cleanup Site Key: 74755813	3711 SW COLLEGE RD	E 0 - 1/8 (0.104 mi.)	N80 / 1	361
PILOT #4556 DEP Cleanup Site Key: 74754791	744 HWY 44 E	W 0 - 1/8 (0.109 mi.)	100 / 19	400
WILDWOOD TRAVEL CENT DEP Cleanup Site Key: 74756671	556 E STATE ROAD 44	W 0 - 1/8 (0.115 mi.)	S123 / 19	559
CAMVIEW DEP Cleanup Site Key: 74750183	I-75 & SR 484	WSW 0 - 1/8 (0.116 mi.)	124 / 9	715
RACEWAY #6721	3708 SW COLLEGE RD	E 0 - 1/8 (0.120 mi.)	I129 / 1	721

EXECUTIVE SUMMARY

DEP Cleanup Site Key: 74755548

FORMER BP STATION	549 SR 44	W 0 - 1/8 (0.122 mi.)	T133 / 19	729
DEP Cleanup Site Key: 74754790				
AMOCO-COLLEGE #344	3821 SW COLLEGE RD	W 1/8 - 1/4 (0.131 mi.)	U152 / 1	759
DEP Cleanup Site Key: 74751944				
SHELL-MONROE CORNER	1789 SW HIGHWAY 484	ENE 1/8 - 1/4 (0.135 mi.)	W155 / 9	801
DEP Cleanup Site Key: 74751956				
FLORIDA PEACH - BELL	13 MI S OF OCALA, ON	ENE 1/8 - 1/4 (0.142 mi.)	159 / 9	844
DEP Cleanup Site Key: 74750181				
SUNSHINE FOOD MART #	2160 SW HWY 484	WSW 1/8 - 1/4 (0.196 mi.)	AH233 / 9	1151
DEP Cleanup Site Key: 74751939				

FL DRYCLEANERS: Drycleaning Facilities

A review of the FL DRYCLEANERS list, as provided by EDR, and dated 07/17/2023 has revealed that there is 1 FL DRYCLEANERS site within approximately 0.5 miles of the requested target property.

<u>Site</u>	<u>Address</u>	<u>Direction / Distance</u>	<u>Map ID / Focus Map(s)</u>	<u>Page</u>
PADDOCK PARK CLEANER	3101 SW 34TH AVE STE	E 1/4 - 1/2 (0.426 mi.)	BO372 / 2	1417
Facility Status: OPEN				
Facility-Site Id: 9501166				

FL DWM CONTAM: DWM CONTAMINATED SITES

A review of the FL DWM CONTAM list, as provided by EDR, and dated 10/12/2022 has revealed that there are 33 FL DWM CONTAM sites within approximately 0.5 miles of the requested target property.

<u>Site</u>	<u>Address</u>	<u>Direction / Distance</u>	<u>Map ID / Focus Map(s)</u>	<u>Page</u>
TAMPA BAY AUTO TRANS	I-75 SB @ MM 337.5	ENE 0 - 1/8 (0.026 mi.)	17 / 11	87
Program Site Id: 9808357				
CIRCLE EXPRESS SPILL	NEAR I-75 WEIGH STAT	ENE 0 - 1/8 (0.038 mi.)	22 / 9	93
Program Site Id: 9102232				
FL CITRUS CTR #30	1805 SW HWY 484	ENE 0 - 1/8 (0.075 mi.)	E35 / 9	113
Program Site Id: 8511361				
GATE #133	1800 SW HWY 484	ENE 0 - 1/8 (0.081 mi.)	E38 / 9	150
Program Site Id: 8511105				
SUNSHINE FOOD #250	3710 SW COLLEGE RD	E 0 - 1/8 (0.096 mi.)	I53 / 1	198
Program Site Id: 8511383				
PILOT TRAVEL CENTER	2020 SW 135TH ST	WSW 0 - 1/8 (0.102 mi.)	M76 / 9	260
Program Site Id: 9045565				
DIAMOND OIL SR 200	3711 SW COLLEGE RD	E 0 - 1/8 (0.104 mi.)	N82 / 1	381
Program Site Id: 8511082				
EXXON STATION	3711 SW COLLEGE RD	E 0 - 1/8 (0.104 mi.)	N84 / 1	383
Program Site Id: 8622219				
PILOT #4556	744 HWY 44 E	W 0 - 1/8 (0.109 mi.)	100 / 19	400
Program Site Id: 8516823				
WILDWOOD TRAVEL CENT	556 E STATE ROAD 44	W 0 - 1/8 (0.115 mi.)	S123 / 19	559

EXECUTIVE SUMMARY

Program Site Id: 8516878				
CAMVIEW	I-75 & SR 484	WSW 0 - 1/8 (0.116 mi.)	124 / 9	715
Program Site Id: ERIC_3841				
RACEWAY #6721	3708 SW COLLEGE RD	E 0 - 1/8 (0.120 mi.)	I129 / 1	721
Program Site Id: 8511296				
FORMER BP STATION	549 SR 44	W 0 - 1/8 (0.122 mi.)	T133 / 19	729
Program Site Id: 8516830				
A DAY IN THE COUNTRY	I-75 & HWY 44	W 1/8 - 1/4 (0.130 mi.)	S137 / 19	736
Program Site Id: 8628418				
GADCO-OCALA 400	3701 SW COLLEGE RD	E 1/8 - 1/4 (0.131 mi.)	X144 / 1	753
Program Site Id: 8511297				
AMOCO-COLLEGE #344	3821 SW COLLEGE RD	W 1/8 - 1/4 (0.131 mi.)	U152 / 1	759
Program Site Id: 8840578				
SHELL-MONROE CORNER	1789 SW HIGHWAY 484	ENE 1/8 - 1/4 (0.135 mi.)	W155 / 9	801
Program Site Id: 8736429				
EXXON #4-5736-KEITHS	I-75 & SR 44 RT 2 BO	W 1/8 - 1/4 (0.139 mi.)	T158 / 19	837
Program Site Id: 8516829				
FLORIDA PEACH - BELL	13 MI S OF OCALA, ON	ENE 1/8 - 1/4 (0.142 mi.)	159 / 9	844
Program Site Id: ERIC_3839				
WILDWOOD TRUCK WASH	422 EAST STATE ROAD	W 1/8 - 1/4 (0.153 mi.)	173 / 19	855
Program Site Id: 9201938				
CHEVRON #47740	2095 SW 135TH ST	WSW 1/8 - 1/4 (0.157 mi.)	AC190 / 9	935
Program Site Id: 8511344				
QUALITY #193	2105 SW 135TH ST	WSW 1/8 - 1/4 (0.165 mi.)	AC198 / 9	948
Program Site Id: 8511014				
SUN MART #31	3598 SW COLLEGE RD	E 1/8 - 1/4 (0.170 mi.)	X202 / 1	955
Program Site Id: 8518669				
PILOT TRAVEL CENTER	493 E STATE ROAD 44	W 1/8 - 1/4 (0.173 mi.)	AD214 / 19	967
Program Site Id: 8516845				
GAS GARDENS	I-75 & SR 44	W 1/8 - 1/4 (0.174 mi.)	AD215 / 19	1099
Program Site Id: 9201939				
CIRCLE K #2726524	3871 SW COLLEGE RD	W 1/8 - 1/4 (0.180 mi.)	AE216 / 1	1104
Program Site Id: 8944882				
SUNSHINE FOOD MART #	2160 SW HWY 484	WSW 1/8 - 1/4 (0.196 mi.)	AH233 / 9	1151
Program Site Id: 8511002				
J ALAN CROSS PROPERT	868 E SR 44	E 1/8 - 1/4 (0.204 mi.)	AJ237 / 19	1162
Program Site Id: 9201943				
J ALAN CROSS JR PROP	UNKNOWN	E 1/8 - 1/4 (0.214 mi.)	AJ251 / 19	1186
Program Site Id: 9202116				
SAMS GAS #6335	3921 SW COLLEGE RD	W 1/8 - 1/4 (0.220 mi.)	AM254 / 1	1194
Program Site Id: 9803459				
44 TANK WASH PART A-	S.R. 44	W 1/8 - 1/4 (0.227 mi.)	AO261 / 19	1234
Program Site Id: ERIC_5861				
RED OAK FARM	3500 SW 42ND ST	E 1/4 - 1/2 (0.258 mi.)	AT285 / 1	1276
Program Site Id: 9100945				
SUNSHINE FOOD MART #	3401 SW COLLEGE RD	ENE 1/4 - 1/2 (0.355 mi.)	BC337 / 1	1352

EXECUTIVE SUMMARY

Program Site Id: 8518751

FL Financial Assurance: Financial Assurance Information Listing

A review of the FL Financial Assurance list, as provided by EDR, has revealed that there are 27 FL Financial Assurance sites within approximately 0.5 miles of the requested target property.

<u>Site</u>	<u>Address</u>	<u>Direction / Distance</u>	<u>Map ID / Focus Map(s)</u>	<u>Page</u>
TEXACO GARYS Database: Financial Assurance 3, Date of Government Version: 05/09/2023 Facility Status: CLOSED Facility ID: 8511203	JCT I-75 & SR 326	ENE 0 - 1/8 (0.018 mi.)	16 / 9	85
COURTLAND FARM Database: Financial Assurance 3, Date of Government Version: 05/09/2023 Facility Status: CLOSED Facility ID: 9401311	14040 SW 20TH AVE RD	WSW 0 - 1/8 (0.045 mi.)	25 / 9	99
FL CITRUS CTR #30 Database: Financial Assurance 3, Date of Government Version: 05/09/2023 Facility Status: OPEN Facility ID: 8511361	1805 SW HWY 484	ENE 0 - 1/8 (0.075 mi.)	E35 / 9	113
GATE #133 Database: Financial Assurance 3, Date of Government Version: 05/09/2023 Facility Status: OPEN Facility ID: 8511105	1800 SW HWY 484	ENE 0 - 1/8 (0.081 mi.)	E38 / 9	150
SUNSHINE FOOD #250 Database: Financial Assurance 3, Date of Government Version: 05/09/2023 Facility Status: OPEN Facility ID: 8511383	3710 SW COLLEGE RD	E 0 - 1/8 (0.096 mi.)	I53 / 1	198
PILOT TRAVEL CENTER Database: Financial Assurance 3, Date of Government Version: 05/09/2023 Facility Status: OPEN Facility ID: 9045565	2020 SW 135TH ST	WSW 0 - 1/8 (0.102 mi.)	M76 / 9	260
DIAMOND OIL SR 200 Database: Financial Assurance 3, Date of Government Version: 05/09/2023 Facility Status: CLOSED Facility ID: 8511082	3711 SW COLLEGE RD	E 0 - 1/8 (0.104 mi.)	N80 / 1	361
PILOT #4556 Database: Financial Assurance 3, Date of Government Version: 05/09/2023 Facility Status: OPEN Facility ID: 8516823	744 HWY 44 E	W 0 - 1/8 (0.109 mi.)	100 / 19	400
HOME DEPOT #0253 Database: Financial Assurance 3, Date of Government Version: 05/09/2023 Facility Status: OPEN Facility ID: 9815560	3300 SW 35TH TERRACE	E 0 - 1/8 (0.113 mi.)	R107 / 1	527
WILDWOOD TRAVEL CENT Database: Financial Assurance 3, Date of Government Version: 05/09/2023 Facility Status: OPEN Facility ID: 8516878	556 E STATE ROAD 44	W 0 - 1/8 (0.115 mi.)	S123 / 19	559
RACEWAY #6721 Database: Financial Assurance 3, Date of Government Version: 05/09/2023	3708 SW COLLEGE RD	E 0 - 1/8 (0.120 mi.)	I129 / 1	721

EXECUTIVE SUMMARY

Facility Status: CLOSED

Facility ID: 8511296

A DAY IN THE COUNTRY	I-75 & HWY 44	W 1/8 - 1/4 (0.130 mi.)	S137 / 19	736
Database: Financial Assurance 3, Date of Government Version: 05/09/2023				
Facility Status: CLOSED				
Facility ID: 8628418				
AMOCO-COLLEGE #344	3821 SW COLLEGE RD	W 1/8 - 1/4 (0.131 mi.)	U152 / 1	759
Database: Financial Assurance 3, Date of Government Version: 05/09/2023				
Facility Status: OPEN				
Facility ID: 8840578				
SHELL-MONROE CORNER	1789 SW HIGHWAY 484	ENE 1/8 - 1/4 (0.135 mi.)	W155 / 9	801
Database: Financial Assurance 3, Date of Government Version: 05/09/2023				
Facility Status: OPEN				
Facility ID: 8736429				
QUALITY #193	2105 SW 135TH ST	WSW 1/8 - 1/4 (0.165 mi.)	AC198 / 9	948
Database: Financial Assurance 3, Date of Government Version: 05/09/2023				
Facility Status: CLOSED				
Facility ID: 8511014				
SUN MART #31	3598 SW COLLEGE RD	E 1/8 - 1/4 (0.170 mi.)	X202 / 1	955
Database: Financial Assurance 3, Date of Government Version: 05/09/2023				
Facility Status: CLOSED				
Facility ID: 8518669				
PILOT TRAVEL CENTER	493 E STATE ROAD 44	W 1/8 - 1/4 (0.173 mi.)	AD214 / 19	967
Database: Financial Assurance 3, Date of Government Version: 05/09/2023				
Facility Status: OPEN				
Facility ID: 8516845				
CIRCLE K #2726524	3871 SW COLLEGE RD	W 1/8 - 1/4 (0.180 mi.)	AE217 / 1	1106
Database: Financial Assurance 3, Date of Government Version: 05/09/2023				
Facility Status: OPEN				
Facility ID: 8944882				
SUNSHINE FOOD MART #	2160 SW HWY 484	WSW 1/8 - 1/4 (0.196 mi.)	AH233 / 9	1151
Database: Financial Assurance 3, Date of Government Version: 05/09/2023				
Facility Status: CLOSED				
Facility ID: 8511002				
SAMS GAS #6335	3921 SW COLLEGE RD	W 1/8 - 1/4 (0.220 mi.)	AM254 / 1	1194
Database: Financial Assurance 3, Date of Government Version: 05/09/2023				
Facility Status: OPEN				
Facility ID: 9803459				
LOWES #440	3535 SW 36TH AVE	E 1/8 - 1/4 (0.228 mi.)	AP268 / 1	1252
Database: Financial Assurance 3, Date of Government Version: 05/09/2023				
Facility Status: OPEN				
Facility ID: 9809224				
PAAGO LLC	1655 SW HWY 484	ENE 1/4 - 1/2 (0.254 mi.)	AR281 / 9	1270
Database: Financial Assurance 3, Date of Government Version: 05/09/2023				
Facility Status: CLOSED				
Facility ID: 9807578				
RACETRAC #2314	1525 SW CR 484	ENE 1/4 - 1/2 (0.269 mi.)	AR291 / 9	1283
Database: Financial Assurance 3, Date of Government Version: 05/09/2023				
Facility Status: OPEN				
Facility ID: 9813838				
KOTTKE TRUCKING INC	8576 CR 229	E 1/4 - 1/2 (0.300 mi.)	BA307 / 19	1316
Database: Financial Assurance 3, Date of Government Version: 05/09/2023				

EXECUTIVE SUMMARY

Facility Status: OPEN
Facility ID: 9400939

SUNSHINE FOOD MART # **3401 SW COLLEGE RD** **ENE 1/4 - 1/2 (0.355 mi.)** **BC337 / 1** **1352**

Database: Financial Assurance 3, Date of Government Version: 05/09/2023

Facility Status: OPEN
Facility ID: 8518751

WAWA FOOD MARKET# 53 **4205 SW COLLEGE RD** **W 1/4 - 1/2 (0.423 mi.)** **366 / 1** **1401**

Database: Financial Assurance 3, Date of Government Version: 05/09/2023

Facility Status: OPEN
Facility ID: 9816630

PUBLIX SUPER MARKET **3101 SW 34TH AVE** **E 1/4 - 1/2 (0.426 mi.)** **BO374 / 2** **1424**

Database: Financial Assurance 3, Date of Government Version: 05/09/2023

Facility Status: CLOSED
Facility ID: 9810467

FL HAZ WASTE: Hazardous Waste Information Listing

A review of the FL HAZ WASTE list, as provided by EDR, and dated 05/15/2023 has revealed that there are 23 FL HAZ WASTE sites within approximately 0.5 miles of the requested target property.

<u>Site</u>	<u>Address</u>	<u>Direction / Distance</u>	<u>Map ID / Focus Map(s)</u>	<u>Page</u>
SUMMER GLEN GOLF COU	15050 20TH AVE RD SW	WSW 0 - 1/8 (0.038 mi.)	21 / 9	93
BP FOOD MART	3710 COLLEGE RD SW	E 0 - 1/8 (0.096 mi.)	I55 / 1	248
RACE TRAC PETROLUM #	3708 COLLEGE RD SW	E 0 - 1/8 (0.120 mi.)	I127 / 1	720
PADDOCK PARK ANIMAL	3931 42ND ST SW	E 0 - 1/8 (0.123 mi.)	134 / 1	735
TIRES PLUS	3910 COLLEGE RD SW	W 1/8 - 1/4 (0.145 mi.)	AA165 / 1	851
LIL CHAMP FOOD STORE	3873 3873 SW COLLEGE	W 1/8 - 1/4 (0.145 mi.)	U170 / 1	853
LIL CHAMP FOOD STORE	3873 COLLEGE RD SW	W 1/8 - 1/4 (0.145 mi.)	U171 / 1	854
TRACTOR SUPPLY CO. (1751 134TH ST. SW	ENE 1/8 - 1/4 (0.155 mi.)	AB176 / 9	863
FLAIR PNEUMATIC PROD	4647 40TH AVE SW	W 1/8 - 1/4 (0.156 mi.)	V177 / 1	863
SAMS CLUB	3921 COLLEGE RD SW	W 1/8 - 1/4 (0.220 mi.)	AM252 / 1	1190
BANFIELD PET HOSPITA	3500 SW COLLEGE ROAD	E 1/4 - 1/2 (0.271 mi.)	292 / 1	1298
WALBON & COMPANY INC	8576 CR 229	E 1/4 - 1/2 (0.300 mi.)	BA305 / 19	1306
COLOURS MEDICAL CENT	3405 COLLEGE RD SW #	ENE 1/4 - 1/2 (0.318 mi.)	BC315 / 1	1329
CELLULAR ONE	3405 COLLEGE RD SW	ENE 1/4 - 1/2 (0.318 mi.)	BC316 / 1	1329
SULLIVAN PONTIAC GMC	4000 SW COLLEGE RD.	W 1/4 - 1/2 (0.323 mi.)	BD318 / 1	1330
TEXACO FOOD MART #17	3401 COLLEGE RD SW	ENE 1/4 - 1/2 (0.355 mi.)	BC339 / 1	1368
SULLIVAN CADILLAC	4040 COLLEGE RD. SW	W 1/4 - 1/2 (0.371 mi.)	BJ347 / 1	1376
SHERRY DONALD LEE MD	3300 34TH AVE SW SUI	E 1/4 - 1/2 (0.412 mi.)	BM359 / 2	1398
DONALD SHERRY MD	3300 34 STREET SW	E 1/4 - 1/2 (0.421 mi.)	BM365 / 2	1400
PADDOCK PARK CLEANER	3101 34TH AVE SW #10	E 1/4 - 1/2 (0.426 mi.)	BO369 / 2	1414
PARK DENTAL ASSOCIAT	3101 34TH AVE SW	E 1/4 - 1/2 (0.426 mi.)	BO373 / 2	1424
AMERICAN TAN	3101 34TH AVE SW SUI	E 1/4 - 1/2 (0.426 mi.)	BO377 / 2	1428
OCALA EYE SURGERY CE	3330 33RD ROAD SW	E 1/4 - 1/2 (0.462 mi.)	380 / 2	1430

FL HW GEN: Hazardous Waste Generators

A review of the FL HW GEN list, as provided by EDR, and dated 05/16/2023 has revealed that there are 3 FL HW GEN sites within approximately 0.5 miles of the requested target property.

<u>Site</u>	<u>Address</u>	<u>Direction / Distance</u>	<u>Map ID / Focus Map(s)</u>	<u>Page</u>
HOME DEPOT #0253	3300 SW 35TH TERRACE	E 0 - 1/8 (0.113 mi.)	R107 / 1	527
INDUSTRIAL TECHNOLOG	4647 SW 40TH AVE	W 1/8 - 1/4 (0.156 mi.)	V180 / 1	869

EXECUTIVE SUMMARY

<u>Site</u>	<u>Address</u>	<u>Direction / Distance</u>	<u>Map ID / Focus Map(s)</u>	<u>Page</u>
LOWES #440	3535 SW 36TH AVE	E 1/8 - 1/4 (0.228 mi.)	AP268 / 1	1252

PA MANIFEST: Manifest Information

A review of the PA MANIFEST list, as provided by EDR, and dated 06/30/2018 has revealed that there is 1 PA MANIFEST site within approximately 0.5 miles of the requested target property.

<u>Site</u>	<u>Address</u>	<u>Direction / Distance</u>	<u>Map ID / Focus Map(s)</u>	<u>Page</u>
HOME DEPOT #0253 Generator EPA Id: FLR000015727	3300 SW 35TH TERRACE	E 0 - 1/8 (0.113 mi.)	R109 / 1	537

FL RESP PARTY: Responsible Party Sites Listing

A review of the FL RESP PARTY list, as provided by EDR, and dated 06/23/2023 has revealed that there are 3 FL RESP PARTY sites within approximately 0.5 miles of the requested target property.

<u>Site</u>	<u>Address</u>	<u>Direction / Distance</u>	<u>Map ID / Focus Map(s)</u>	<u>Page</u>
KEITH'S EXXON Site Status: CLOSED	I-75 AND SR 44	W 1/8 - 1/4 (0.198 mi.)	AI236 / 19	1161
44 TANK WASH PART A- Site Status: CLOSED	S.R. 44	W 1/8 - 1/4 (0.227 mi.)	AO261 / 19	1234
NATIONAL AUTO/TRUCKS Site Status: CLOSED	PO BOX 1017	W 1/4 - 1/2 (0.262 mi.)	AO288 / 19	1280

FL SITE INV SITES: Site Investigation Section Sites Listing

A review of the FL SITE INV SITES list, as provided by EDR, and dated 05/15/2023 has revealed that there is 1 FL SITE INV SITES site within approximately 0.5 miles of the requested target property.

<u>Site</u>	<u>Address</u>	<u>Direction / Distance</u>	<u>Map ID / Focus Map(s)</u>	<u>Page</u>
44 TANK WASH PART A-	S.R. 44	W 1/8 - 1/4 (0.227 mi.)	AO261 / 19	1234

FL TIER 2: Tier 2 Facility Listing

A review of the FL TIER 2 list, as provided by EDR, and dated 12/31/2022 has revealed that there are 32 FL TIER 2 sites within approximately 0.5 miles of the requested target property.

<u>Site</u>	<u>Address</u>	<u>Direction / Distance</u>	<u>Map ID / Focus Map(s)</u>	<u>Page</u>
SUMMERGLEN SUBSTATIO Facility Id: 7129562 Facility Id: 3990075 Facility Id: 4044878 Facility Id: 5392623 Facility Id: 6089306 <i>*Additional key fields are available in the Map Findings section</i>	14280 SOUTHWEST 16 A	ENE 0 - 1/8 (0.066 mi.)	29 / 9	102
CITY OF OCALA - ELEC	3650 SOUTHWEST 42 ST	E 0 - 1/8 (0.086 mi.)	H48 / 1	183
ELECTRIC SHAW SUBSTA	3650 SW 42ND STREET	E 0 - 1/8 (0.086 mi.)	H50 / 1	187

EXECUTIVE SUMMARY

Facility Id: 4983658

Facility Id: 5374792

Facility Id: 7101328

Facility Id: 6685838

Facility Id: 6110519

**Additional key fields are available in the Map Findings section*

PILOT TRAVEL CENTER **2020 SW 135TH ST** **WSW 0 - 1/8 (0.102 mi.)** **M76 / 9** **260**

Facility Id: 7130105

Facility Id: 6389971

Facility Id: 6096534

Facility Id: 5405882

Facility Id: 5010420

**Additional key fields are available in the Map Findings section*

PILOT TRAVEL CENTER 2020 SOUTHWEST 135 S WSW 0 - 1/8 (0.102 mi.) M77 / 9 351

Facility Id: 3988669

A T AND T WIRELESS - 13700 SOUTHWEST 16 A ENE 0 - 1/8 (0.105 mi.) O92 / 9 390

WILCO #4510 744 EAST STATE ROAD E 0 - 1/8 (0.108 mi.) J98 / 19 395

Facility Id: 5371053

Facility Id: 4487816

Facility Id: 4091534

Facility Id: 4989815

Facility Id: 5810379

THE HOME DEPOT STORE 3300 SOUTHWEST 35TH E 0 - 1/8 (0.113 mi.) R106 / 1 525

Facility Id: 4048695

Facility Id: 4509382

HOME DEPOT #0253 **3300 SW 35TH TERRACE** **E 0 - 1/8 (0.113 mi.)** **R107 / 1** **527**

Facility Id: 6631674

Facility Id: 6065184

Facility Id: 6373007

Facility Id: 5371691

Facility Id: 7091929

**Additional key fields are available in the Map Findings section*

HOME DEPOT USA - 025 3300 SOUTHWEST 35TH E 0 - 1/8 (0.113 mi.) R108 / 1 536

HOME DEPOT USA - 025 3300 SOUTHWEST 35 TE E 0 - 1/8 (0.113 mi.) R110 / 1 544

Facility Id: 3994594

WILDWOOD TRAVEL CENT **556 E STATE ROAD 44** **W 0 - 1/8 (0.115 mi.)** **S123 / 19** **559**

Facility Id: 7277063

Facility Id: 4492903

Facility Id: 4982323

Facility Id: 6625581

Facility Id: 5374480

**Additional key fields are available in the Map Findings section*

WASTEWATER LIFT STAT 3600 SW 36TH AVE E 1/8 - 1/4 (0.132 mi.) 153 / 1 795

Facility Id: 7101373

Facility Id: 6685883

Facility Id: 6110566

Facility Id: 5857651

Facility Id: 6790558

**Additional key fields are available in the Map Findings section*

SPX FLOW TECHNOLOGY 4647 SW 40TH AVENUE W 1/8 - 1/4 (0.156 mi.) V178 / 1 864

Facility Id: 4561325

Facility Id: 5018712

EXECUTIVE SUMMARY

Facility Id: 5416841				
Facility Id: 6092435				
Facility Id: 5851242				
FLAIR MANUFACTURING	4647 SOUTHWEST 40TH	W 1/8 - 1/4 (0.156 mi.)	V179 / 1	868
SPX FLOW TECHNOLOGY	4647 SW 40TH AVE,	W 1/8 - 1/4 (0.156 mi.)	V181 / 1	870
Facility Id: 7122825				
Facility Id: 6836332				
Facility Id: 6671908				
Facility Id: 6411531				
INDUSTRIAL TECHNOLOG	4647 SW 40TH AVE,	W 1/8 - 1/4 (0.156 mi.)	V183 / 1	875
Facility Id: 7282335				
FLAIR MANUFACTURING	4647 SOUTHWEST 40 AV	W 1/8 - 1/4 (0.156 mi.)	V184 / 1	876
PILOT TRAVEL CENTER	493 E STATE ROAD 44	W 1/8 - 1/4 (0.173 mi.)	AD214 / 19	967
Facility Id: 7130109				
Facility Id: 6389975				
Facility Id: 6096538				
Facility Id: 5405887				
Facility Id: 5850277				
<i>*Additional key fields are available in the Map Findings section</i>				
LIMEROCK INDUSTRIES	NORTHWEST 42 STREET	W 1/8 - 1/4 (0.205 mi.)	239 / 1	1168
SAM'S CLUB #6335	3921 SW COLLEGE RD.	W 1/8 - 1/4 (0.220 mi.)	AM253 / 1	1191
Facility Id: 4509269				
Facility Id: 4039905				
Facility Id: 4990274				
SAMS GAS #6335	3921 SW COLLEGE RD	W 1/8 - 1/4 (0.220 mi.)	AM254 / 1	1194
Facility Id: 6636244				
Facility Id: 7266624				
Facility Id: 6378147				
Facility Id: 7094217				
Facility Id: 5382125				
<i>*Additional key fields are available in the Map Findings section</i>				
SAMS CLUB - STORE 63	3921 SOUTHWEST COLLE	W 1/8 - 1/4 (0.220 mi.)	AM256 / 1	1214
Facility Id: 3994670				
LOWES OF OCALA - FL	3535 SOUTHWEST 36 AV	E 1/8 - 1/4 (0.228 mi.)	AP264 / 1	1238
Facility Id: 6089743				
Facility Id: 4053028				
Facility Id: 5009000				
Facility Id: 5832786				
Facility Id: 4558521				
<i>*Additional key fields are available in the Map Findings section</i>				
LOWES OF OCALA - FL	3535 SW 36TH AVE.	E 1/8 - 1/4 (0.228 mi.)	AP265 / 1	1247
Facility Id: 6386820				
Facility Id: 7247153				
Facility Id: 7103174				
Facility Id: 6823833				
Facility Id: 6646051				
LOWES OF OCALA - FL	3535 SOUTHWEST 36TH	E 1/8 - 1/4 (0.228 mi.)	AP266 / 1	1251
FLORIDA PUBLIC UTILI	1200 SOUTHWEST 154 R	WSW 1/8 - 1/4 (0.249 mi.)	277 / 9	1263
WALBON AND COMPANY	8576 COUNTY ROAD 229	E 1/4 - 1/2 (0.300 mi.)	BA306 / 19	1306
VERIZON WIRELESS - S	16701 SOUTHWEST 20 A	WSW 1/4 - 1/2 (0.324 mi.)	BE320 / 12	1331
Facility Id: 3989200				
VERIZON WIRELESS SBA	16701 SW 20TH AVENUE	WSW 1/4 - 1/2 (0.324 mi.)	BE321 / 12	1333

EXECUTIVE SUMMARY

Facility Id: 6638602

Facility Id: 6374734

Facility Id: 4522165

Facility Id: 4092493

Facility Id: 5385145

**Additional key fields are available in the Map Findings section*

CITY OF OCALA - WAST	3300 SOUTHWEST 42 ST	E 1/4 - 1/2 (0.394 mi.)	BK353 / 2	1382
WASTEWATER LIFT STAT	3300 SW 42ND STREET	E 1/4 - 1/2 (0.394 mi.)	BK354 / 2	1383

Facility Id: 5374813

Facility Id: 4983680

Facility Id: 7101349

Facility Id: 6685859

Facility Id: 6110541

**Additional key fields are available in the Map Findings section*

FL NPDES: Wastewater Facility Regulation Database

A review of the FL NPDES list, as provided by EDR, and dated 05/01/2023 has revealed that there are 38 FL NPDES sites within approximately 0.5 miles of the requested target property.

<u>Site</u>	<u>Address</u>	<u>Direction / Distance</u>	<u>Map ID / Focus Map(s)</u>	<u>Page</u>
SW 38TH AVE REHAB Status: A Facility ID: FLR10SR73	SW 38TH AVE	W 0 - 1/8 (0.033 mi.)	19 / 3	92
HOLIDAY INN EXPRESS Status: A Facility ID: FLR10PO30	3530 SW 38TH AVE	W 0 - 1/8 (0.042 mi.)	C24 / 1	98
PMVS OF OCALA Status: A Facility ID: FLR10OI96	14080 SW 20TH AVE RD	WSW 0 - 1/8 (0.046 mi.)	D26 / 9	100
CR 475 Status: A Facility ID: FLR10SA68	11901 S HWY 475	E 0 - 1/8 (0.082 mi.)	F42 / 14	179
AVID HOTEL Status: A Facility ID: FLR10VQ51	1770 SW 134TH ST	ENE 0 - 1/8 (0.097 mi.)	K62 / 9	253
HAMPTON INN & SUITES Status: A Facility ID: FLR10LE47	3601 SW 38TH AVE	W 0 - 1/8 (0.102 mi.)	L69 / 1	257
TRAILHEAD OCALA Status: A Facility ID: FLR20EZ34		WSW 0 - 1/8 (0.103 mi.)	78 / 8	358
OCALA RV CAMP RESORT Status: A Facility ID: FLA012667	3200 SW 38TH AVE	NNW 0 - 1/8 (0.108 mi.)	P96 / 1	394
INDUSTRIAL TECHNOLOG Status: A Facility ID: FLR05H874 Facility ID: FLR05J016	4647 SW 40TH AVE	W 1/8 - 1/4 (0.156 mi.)	V180 / 1	869
MCDONALD'S RESTAURAN	2095 SW HWY 484	WSW 1/8 - 1/4 (0.173 mi.)	AC209 / 9	963

EXECUTIVE SUMMARY

Status: A Facility ID: FLR10MR85				
CIRCLE K #2726524	3871 SW COLLEGE RD	W 1/8 - 1/4 (0.180 mi.)	AE216 / 1	1104
Status: A Facility ID: FLR10QF10				
THE DERBY APARTMENTS		W 1/8 - 1/4 (0.185 mi.)	219 / 1	1137
Status: A Facility ID: FLR10QK86				
THE DERBY APARTMENTS		W 1/8 - 1/4 (0.185 mi.)	222 / 1	1142
Status: A Facility ID: FLR10QY12				
B&H APARTMENTS		W 1/8 - 1/4 (0.187 mi.)	227 / 3	1148
Status: A Facility ID: FLR10VR54				
COLLEGE PARK TOWNHOM	3400 SW 34TH AVE CIR	NNE 1/8 - 1/4 (0.188 mi.)	AG229 / 1	1149
Status: A Facility ID: FLR10VL00				
VERIZON - OCALA	3451 SW COLLEGE RD	E 1/8 - 1/4 (0.205 mi.)	AK241 / 1	1176
Status: A Facility ID: FLR10NT88				
WILDWOOD RV VILLAGE	882 E SR 44	E 1/8 - 1/4 (0.208 mi.)	AL243 / 19	1178
Status: A Facility ID: FLR10UJ01 Facility ID: FLR10VB79 Facility ID: FLR10VE04				
WILDWOOD RV VILLAGE	882 E SR 44	E 1/8 - 1/4 (0.208 mi.)	AL246 / 19	1181
Status: A Facility ID: FLR10SA28				
POPEYE'S		WSW 1/8 - 1/4 (0.223 mi.)	AN260 / 9	1233
Status: A Facility ID: FLR10PM94				
HILLPOINTE OCALA SW	4400 SW 40TH AVE	W 1/8 - 1/4 (0.248 mi.)	AQ275 / 1	1262
Status: A Facility ID: FLR20GA16				
CIC MARION	15498 SW 16TH AVE	ENE 1/4 - 1/2 (0.256 mi.)	AS283 / 9	1275
Status: A Facility ID: FLG110929				
PANDA EXPRESS	3435 SW COLLEGE RD	E 1/4 - 1/2 (0.266 mi.)	AV290 / 1	1282
Status: A Facility ID: FLR10NF66				
BURGER KING RESTAURA	2220 SW HWY 484	WSW 1/4 - 1/2 (0.273 mi.)	AW293 / 9	1298
Status: A Facility ID: FLR10RJ44				
WATERMARK AT OCALA		E 1/4 - 1/2 (0.275 mi.)	295 / 3	1299
Status: A Facility ID: FLR10VB68				
SPRINGHILL SUITES OC		W 1/4 - 1/2 (0.291 mi.)	AY300 / 1	1302
Status: A Facility ID: FLR10QP39				
DONKIN DONUTS #35561	964 CR 232 A	E 1/4 - 1/2 (0.294 mi.)	AZ303 / 19	1304

EXECUTIVE SUMMARY

Status: A				
Facility ID: FLR10RI40				
HOLIDAY INN EXPRESS		E 1/4 - 1/2 (0.298 mi.)	AZ304 / 19	1305
Status: A				
Facility ID: FLR10TA04				
MAGNOLIA GARDEN ESTA	3921 SW 29TH PL	NNW 1/4 - 1/2 (0.333 mi.)	BF323 / 1	1340
Status: A				
Facility ID: FLA012668				
PDQ - OCALA	3410 SW COLLEGE RD	E 1/4 - 1/2 (0.337 mi.)	BG327 / 1	1345
Status: A				
Facility ID: FLR10NO59				
CR-229 IMPROVEMENTS		E 1/4 - 1/2 (0.337 mi.)	328 / 19	1346
Status: A				
Facility ID: FLR10VI74				
LARSON FARMS	150 W C-466	E 1/4 - 1/2 (0.342 mi.)	329 / 14	1347
Status: A				
Facility ID: FLR10LX38				
FLOORING (OUR JOB #	13150 SW 16TH AVE	ENE 1/4 - 1/2 (0.348 mi.)	BH332 / 8	1349
Status: A				
Facility ID: FLR10RN41				
DRA 3559 REPAIR PROJ	13415 SW 16TH AVE	ENE 1/4 - 1/2 (0.365 mi.)	BI343 / 9	1374
Status: A				
Facility ID: FLR10UL35				
THE SHOPPES AT PADDO	3225 SW 42ND ST	E 1/4 - 1/2 (0.384 mi.)	BK350 / 2	1380
Status: A				
Facility ID: FLR10NJ42				
PADDOCK RIDGE MEMORY		E 1/4 - 1/2 (0.415 mi.)	361 / 2	1398
Status: A				
Facility ID: FLR10QR45				
O'REILLY		WSW 1/4 - 1/2 (0.446 mi.)	378 / 9	1429
Status: A				
Facility ID: FLR10TO24				
HOTEL DEVELOPMENT@CO		W 1/4 - 1/2 (0.482 mi.)	385 / 1	1433
Status: A				
Facility ID: FLR10TQ61				
WENDY'S	3209 SW COLLEGE ROAD	ENE 1/4 - 1/2 (0.488 mi.)	BP387 / 2	1434
Status: A				
Facility ID: FLR10TK19				

EDR HIGH RISK HISTORICAL RECORDS

EDR Exclusive Records

EDR Hist Auto: EDR Exclusive Historical Auto Stations

A review of the EDR Hist Auto list, as provided by EDR, has revealed that there are 30 EDR Hist Auto

EXECUTIVE SUMMARY

sites within approximately 0.5 miles of the requested target property.

<u>Site</u>	<u>Address</u>	<u>Direction / Distance</u>	<u>Map ID / Focus Map(s)</u>	<u>Page</u>
FCC 30	1805 SW HIGHWAY 484	ENE 0 - 1/8 (0.075 mi.)	E31 / 9	112
STUCKEYS OF BELLEVIE	1805 SW 135TH ST	ENE 0 - 1/8 (0.075 mi.)	E32 / 9	112
FAMS VENTURES INC	1800 SW HIGHWAY 484	ENE 0 - 1/8 (0.081 mi.)	E37 / 9	150
TRAVEL CENTERS OF AM	556 E STATE RD HWY 4	W 0 - 1/8 (0.085 mi.)	G46 / 19	182
WALLYS TEXACO	3710 S W COLLEGE	E 0 - 1/8 (0.096 mi.)	I56 / 1	248
GATE PETROLEUM CO IN	1800 SW 135TH ST	ENE 0 - 1/8 (0.099 mi.)	E65 / 9	255
PILOT TRAVEL CENTERS	2020 SW HIGHWAY 484	WSW 0 - 1/8 (0.100 mi.)	M67 / 9	256
PILOT TRAVEL CENTERS	2020 SW 135TH ST	WSW 0 - 1/8 (0.102 mi.)	M74 / 9	259
CASHS CITGO	3711 SW COLLEGE RD	E 0 - 1/8 (0.104 mi.)	N85 / 1	383
SHEALY J L	3740 SW COLLEGE RD	E 0 - 1/8 (0.107 mi.)	N94 / 1	393
KLEIN HEINRICH J	2045 SW HIGHWAY 484	WSW 0 - 1/8 (0.112 mi.)	Q104 / 9	523
OAKS AMOCO INC	2045 SW 135TH ST	WSW 0 - 1/8 (0.114 mi.)	M113 / 9	550
WILDWOOD 76 TRAVEL C	556 E STATE ROAD 44	W 0 - 1/8 (0.115 mi.)	S118 / 19	553
WARECO SERVICE INC	7993 NE 7TH DR	E 0 - 1/8 (0.119 mi.)	J126 / 19	720
RACETRAC PETROLEUM I	3708 SW COLLEGE RD	E 0 - 1/8 (0.120 mi.)	I128 / 1	721
COLLEGE ROAD STANDAR	3851 SW COLLEGE RD	W 1/8 - 1/4 (0.129 mi.)	U136 / 1	736
B P AMERICA PRODUCTI	3821 SW COLLEGE RD	W 1/8 - 1/4 (0.131 mi.)	U145 / 1	754
PANTRY INC	3873 SW COLLEGE RD	W 1/8 - 1/4 (0.145 mi.)	U167 / 1	852
FISHERS STANDARD SER	2095 S W 135TH ST	WSW 1/8 - 1/4 (0.157 mi.)	AC191 / 9	940
484 AMOCO	2105 SW 135TH ST	WSW 1/8 - 1/4 (0.165 mi.)	AC199 / 9	954
OCALA ENTERPRISES IN	3598 S W COLLEGE ROA	E 1/8 - 1/4 (0.170 mi.)	X203 / 1	961
CHUCKS SERVICE & CIT	1755 SW 135TH ST	ENE 1/8 - 1/4 (0.171 mi.)	205 / 9	962
WALLY SWISS ENTERPRI	3596 SW COLLEGE RD	E 1/8 - 1/4 (0.171 mi.)	X206 / 1	962
INTERSTATE MOBIL	861 E STATE ROAD 44	E 1/8 - 1/4 (0.185 mi.)	AF221 / 19	1141
WEATHERBY INDUSTRIES	3601 SW COLLEGE ROAD	E 1/8 - 1/4 (0.186 mi.)	224 / 1	1143
BELLAMY OIL INC	2160 S W 135TH ST	WSW 1/8 - 1/4 (0.186 mi.)	AC225 / 9	1143
PAAGO LLC	1655 SW HIGHWAY 484	ENE 1/4 - 1/2 (0.254 mi.)	AR280 / 9	1270
MOTIVA ENTERPRISES L	3401 SW COLLEGE RD	ENE 1/4 - 1/2 (0.355 mi.)	BC338 / 1	1368
GOLDEN STATE TRANSMI	16151 SW 14TH AVENUE	WSW 1/4 - 1/2 (0.420 mi.)	364 / 11	1400
BP OF OCALA INC	3322 SW 39TH ST	E 1/4 - 1/2 (0.496 mi.)	389 / 2	1435

EDR Hist Cleaner: EDR Exclusive Historical Cleaners

A review of the EDR Hist Cleaner list, as provided by EDR, has revealed that there are 2 EDR Hist Cleaner sites within approximately 0.5 miles of the requested target property.

<u>Site</u>	<u>Address</u>	<u>Direction / Distance</u>	<u>Map ID / Focus Map(s)</u>	<u>Page</u>
TOO 2 DETAILED CLEAN	3240 SW 34TH ST APT	E 1/4 - 1/2 (0.419 mi.)	363 / 2	1400
PADDOCK PARK CLEANER	3101 SW 34TH AVE	E 1/4 - 1/2 (0.426 mi.)	BO376 / 2	1427

EDR RECOVERED GOVERNMENT ARCHIVES

Exclusive Recovered Govt. Archives

FL RGA LUST: Recovered Government Archive Leaking Underground Storage Tank

A review of the FL RGA LUST list, as provided by EDR, has revealed that there are 34 FL RGA LUST

EXECUTIVE SUMMARY

sites within approximately 0.5 miles of the requested target property.

<u>Site</u>	<u>Address</u>	<u>Direction / Distance</u>	<u>Map ID / Focus Map(s)</u>	<u>Page</u>
FL CITRUS CENTER #30 Facility ID: 8511361	1805 SW 135TH ST	ENE 0 - 1/8 (0.075 mi.)	E33 / 9	113
FL CITRUS CTR #30 Facility ID: 8511361	1805 SW 135TH ST	ENE 0 - 1/8 (0.075 mi.)	E34 / 9	113
SUNSHINE FOOD #250 Facility ID: 8511383	3710 SW COLLEGE RD	E 0 - 1/8 (0.096 mi.)	I54 / 1	247
TEXACO #203-1345 Facility ID: 8511383	3710 SW COLLEGE RD	E 0 - 1/8 (0.096 mi.)	I57 / 1	249
TEXACO 200 INTERSTAT Facility ID: 8511383	3710 SW COLLEGE RD	E 0 - 1/8 (0.096 mi.)	I58 / 1	249
GATE #133 Facility ID: 8511105	1800 SW 135TH ST	ENE 0 - 1/8 (0.099 mi.)	E64 / 9	254
PILOT TRAVEL CENTER Facility ID: 9045565	2020 SW 135TH ST	WSW 0 - 1/8 (0.102 mi.)	M75 / 9	260
EXXON-CASHS Facility ID: 8511082	3711 SW COLLEGE RD	E 0 - 1/8 (0.104 mi.)	N83 / 1	382
DIAMOND OIL SR 200 Facility ID: 8511082	3711 SW COLLEGE RD	E 0 - 1/8 (0.104 mi.)	N86 / 1	384
EXXON STATION-USE #8 Facility ID: 8622219	3711 SW COLLEGE RD	E 0 - 1/8 (0.104 mi.)	N87 / 1	384
EXXON STATION Facility ID: 8622219	3711 SW COLLEGE RD	E 0 - 1/8 (0.104 mi.)	N89 / 1	386
WILDWOOD TRAVEL CENT Facility ID: 8516878	556 E STATE RD 44	W 0 - 1/8 (0.115 mi.)	S114 / 19	550
RACEWAY #6721 Facility ID: 8511296	3708 SW COLLEGE RD	E 0 - 1/8 (0.120 mi.)	I130 / 1	728
RACETRAC #254 Facility ID: 8511296	3708 SW COLLEGE RD	E 0 - 1/8 (0.120 mi.)	I131 / 1	728
CHEVRON-MONROS CORNE Facility ID: 8736429	1791 SW 135TH ST	ENE 1/8 - 1/4 (0.130 mi.)	W139 / 9	746
CHEVRON-MONROE CORNE Facility ID: 8736429	1791 SW 135TH ST	ENE 1/8 - 1/4 (0.130 mi.)	W140 / 9	746
CHEVRON-MONROE CORNE Facility ID: 8736429	1791 SW 135TH ST	ENE 1/8 - 1/4 (0.130 mi.)	W141 / 9	747
CHEVRON-MUNROS CORNE Facility ID: 8736429	1791 SW 135TH ST	ENE 1/8 - 1/4 (0.130 mi.)	W142 / 9	747
BP-COLLEGE #344 Facility ID: 8840578	3821 SW COLLEGE RD	W 1/8 - 1/4 (0.131 mi.)	U146 / 1	754
AMOCO #60119 - ACA # Facility ID: 8840578	3821 SW COLLEGE RD	W 1/8 - 1/4 (0.131 mi.)	U148 / 1	758
AMOCO COLLEGE Facility ID: 8840578	3821 SW COLLEGE RD	W 1/8 - 1/4 (0.131 mi.)	U149 / 1	758
BP AMOCO #60119 Facility ID: 8840578	3821 SW COLLEGE RD	W 1/8 - 1/4 (0.131 mi.)	U150 / 1	758
AMOCO - COLLEGE	3821 SW COLLEGE RD	W 1/8 - 1/4 (0.131 mi.)	U151 / 1	759

EXECUTIVE SUMMARY

Facility ID: 8840578				
LIL CHAMP FOOD STORE Facility ID: 8944882	3873 SW COLLEGE RD	W 1/8 - 1/4 (0.145 mi.)	U168 / 1	852
CHEVRON #47740 Facility ID: 8511344	2095 SW 135TH ST	WSW 1/8 - 1/4 (0.157 mi.)	AC189 / 9	935
QUALITY #193 Facility ID: 8511014	2105 SW 135TH ST	WSW 1/8 - 1/4 (0.165 mi.)	AC196 / 9	945
SUN MART #31 Facility ID: 8518669	3598 SW COLLEGE RD	E 1/8 - 1/4 (0.170 mi.)	X201 / 1	954
J ALAN CROSS PROPERT Facility ID: 9201943	868 E SR 44	E 1/8 - 1/4 (0.204 mi.)	AJ238 / 19	1168
SAMS GAS #6335 Facility ID: 9803459	3921 SW COLLEGE RD	W 1/8 - 1/4 (0.220 mi.)	AM255 / 1	1214
RED OAK FARM Facility ID: 9100945	3500 SW 42ND ST	E 1/4 - 1/2 (0.258 mi.)	AT286 / 1	1280
TEXACO FOOD MART #24 Facility ID: 8518751	3401 SW COLLEGE RD	ENE 1/4 - 1/2 (0.355 mi.)	BC335 / 1	1352
SUNSHINE FOOD MART # Facility ID: 8518751	3401 SW COLLEGE RD	ENE 1/4 - 1/2 (0.355 mi.)	BC336 / 1	1352
SPRINT #524 Facility ID: 8944882	3373 SW COLLEGE RD	ENE 1/4 - 1/2 (0.424 mi.)	BN367 / 2	1414
SPRINT #6524 Facility ID: 8944882	3373 SW COLLEGE RD	ENE 1/4 - 1/2 (0.424 mi.)	BN368 / 2	1414

MAPPED SITES SUMMARY

Target Property:
I-75 FROM FLORIDAS TURNPIKE TO SR 200
OCALA, FL 34473

MAP ID / FOCUS MAP	SITE NAME	ADDRESS	DATABASE ACRONYMS	DIST (ft. & mi.) DIRECTION
A1 / 1		I-75 N. BOUND BETWEE	FL SPILLS	TP
A2 / 1		I-75 NB, BETWEEN MM	FL SPILLS	TP
A3 / 1	I75 & SR 200	I75 & SR 200	HMIRS	TP
4 / 1	SW 42ND STREET FLYOV	UNKNOWN	FINDS, ECHO	TP
5 / 3	EAGLE TRANSPORT BER	I-75 NB MM 349	FL LUST, FL TANKS, FL CLEANUP SITES, FL ...	TP
6 / 3	PRESERVE AT HEATHBRO	SW 66TH ST & I-75	FINDS, ECHO	TP
7 / 5	EQUESTRIAN SPRINGS	E OF I-75 ON NW 100T	FINDS, ECHO	TP
8 / 5	MIKE'S MOBILE REPAIR	I-75 NB @ MM 344	FL LUST, FL TANKS, FL CLEANUP SITES, FL ...	TP
9 / 9	LIGHTING I75 EXITS	FL-93	FL NPDES	TP
10 / 9	WILDWOOD WEIGH STATI	I-75	FL NPDES	TP
B11 / 19	DAYS INN #40 OF WILD	I-75 & HWY 44	FL LUST, FL UST, FL DWM CONTAM	TP
B12 / 19	BUDGET MOTOR LODGE	HWY 44 & I-75	ICIS, FINDS, ECHO	TP
B13 / 19	DIVISION OF FORESTRY	SR 44 & I-75	FL UST	TP
B14 / 19	STACKS 75 TRUCK STOP	I-75 & SR 44	FL UST, FL AST	74 0.014 East
B15 / 19	44 TRUCK STOP	422 E STATE RD 44	RCRA NonGen / NLR	93 0.018 West
16 / 9	TEXACO GARYS	JCT I-75 & SR 326	FL UST, FL Financial Assurance	96 0.018 ENE
17 / 11	TAMPA BAY AUTO TRANS	I-75 SB @ MM 337.5	FL LUST, FL TANKS, FL CLEANUP SITES, FL ...	136 0.026 ENE
18 / 9	GMC COMPOST	14051 SW 20TH AVE RD	FL AST	153 0.029 WSW
19 / 3	SW 38TH AVE REHAB	SW 38TH AVE	FL NPDES	176 0.033 West
20 / 5	I-75 FDOT REST AREA	I-75 3 MILES NORTH O	FINDS	198 0.038 West
21 / 9	SUMMER GLEN GOLF COU	15050 20TH AVE RD SW	FL HAZ WASTE	198 0.038 WSW
22 / 9	CIRCLE EXPRESS SPILL	NEAR I-75 WEIGH STAT	FL LUST, FL TANKS, FL CLEANUP SITES, FL ...	200 0.038 ENE
C23 / 1	HOLIDAY INN EXPRESS	3530 SW 38TH AVE	FINDS, ECHO	220 0.042 West
C24 / 1	HOLIDAY INN EXPRESS	3530 SW 38TH AVE	FL NPDES	220 0.042 West
25 / 9	COURTLAND FARM	14040 SW 20TH AVE RD	FL UST, FL Financial Assurance	238 0.045 WSW
D26 / 9	PMVS OF OCALA	14080 SW 20TH AVE RD	FL NPDES	241 0.046 WSW
D27 / 9	PMVS OF OCALA	14080 SW 20TH AVE RD	FINDS, ECHO	241 0.046 WSW
28 / 19	GEORGE J NASH INC	3494 N US 301	FL AST	242 0.046 East
29 / 9	SUMMERGLEN SUBSTATIO	14280 SOUTHWEST 16 A	FL TIER 2	349 0.066 ENE
30 / 9	HAMPTON INN	CR-484	FINDS, ECHO	392 0.074 WSW
E31 / 9	FCC 30	1805 SW HIGHWAY 484	EDR Hist Auto	394 0.075 ENE
E32 / 9	STUCKEYS OF BELLEVIE	1805 SW 135TH ST	EDR Hist Auto	394 0.075 ENE
E33 / 9	FL CITRUS CENTER #30	1805 SW 135TH ST	FL RGA LUST	394 0.075 ENE
E34 / 9	FL CITRUS CTR #30	1805 SW 135TH ST	FL RGA LUST	394 0.075 ENE
E35 / 9	FL CITRUS CTR #30	1805 SW HWY 484	FL LUST, FL UST, FL DWM CONTAM, FL Finan...	394 0.075 ENE
36 / 1	COLLEGE PARK APARTME	NWC SW 34TH CIR/SW 3	FINDS, ECHO	420 0.080 North
E37 / 9	FAMS VENTURES INC	1800 SW HIGHWAY 484	EDR Hist Auto	429 0.081 ENE
E38 / 9	GATE #133	1800 SW HWY 484	FL LUST, FL UST, FL DWM CONTAM, FL Finan...	429 0.081 ENE
E39 / 9	CR 484 EXXON IMPROVE	1800 SW HWY 484	FINDS, ECHO	429 0.081 ENE

MAPPED SITES SUMMARY

Target Property:
I-75 FROM FLORIDAS TURNPIKE TO SR 200
OCALA, FL 34473

MAP ID / FOCUS MAP	SITE NAME	ADDRESS	DATABASE ACRONYMS	DIST (ft. & mi.) DIRECTION
E40 / 9	GATE #133	1800 SW HWY 484	FL CLEANUP SITES	429 0.081 ENE
F41 / 14	CR 475	11901 S HWY 475	FINDS, ECHO	433 0.082 East
F42 / 14	CR 475	11901 S HWY 475	FL NPDES	433 0.082 East
F43 / 14	BLACK GOLD PEAT EXTR	11901 COUNTY ROAD 47	FINDS	433 0.082 East
G44 / 19		556 STATE ROUTE 44	ERNS	447 0.085 West
G45 / 19		556 SR 44, TVA TRAVE	FL SPILLS	447 0.085 West
G46 / 19	TRAVEL CENTERS OF AM	556 E STATE RD HWY 4	EDR Hist Auto	447 0.085 West
H47 / 1	OCALA ELECTRIC UTILI	3650 SW 42ND ST	FINDS, ECHO	454 0.086 East
H48 / 1	CITY OF OCALA - ELEC	3650 SOUTHWEST 42 ST	FL TIER 2	454 0.086 East
H49 / 1	OCALA ELECTRIC UTILI	3650 SW 42ND ST	RCRA-VSQG	454 0.086 East
H50 / 1	ELECTRIC SHAW SUBSTA	3650 SW 42ND STREET	FL TIER 2	454 0.086 East
51 / 9	SE 145TH STREET (CR	UNKNOWN	FINDS, ECHO	493 0.093 ENE
I52 / 1	TEXACO #242031345	3710 SW COLLEGE RD	RCRA NonGen / NLR, FINDS, ECHO	506 0.096 East
I53 / 1	SUNSHINE FOOD #250	3710 SW COLLEGE RD	FL LUST, FL UST, FL CLEANUP SITES, FL DW...	506 0.096 East
I54 / 1	SUNSHINE FOOD #250	3710 SW COLLEGE RD	FL RGA LUST	506 0.096 East
I55 / 1	BP FOOD MART	3710 COLLEGE RD SW	FL HAZ WASTE	506 0.096 East
I56 / 1	WALLYS TEXACO	3710 S W COLLEGE	EDR Hist Auto	506 0.096 East
I57 / 1	TEXACO #203-1345	3710 SW COLLEGE RD	FL RGA LUST	506 0.096 East
I58 / 1	TEXACO 200 INTERSTAT	3710 SW COLLEGE RD	FL RGA LUST	506 0.096 East
J59 / 19	SUNOCO SERVICE STATI	753 E SR 44	RCRA-VSQG, FINDS, ECHO	510 0.097 East
K60 / 9	AVID HOTEL	1770 SW 134TH ST	FINDS	512 0.097 ENE
K61 / 9	AVID HOTEL	1770 SW 134TH ST	ECHO	512 0.097 ENE
K62 / 9	AVID HOTEL	1770 SW 134TH ST	FL NPDES	512 0.097 ENE
L63 / 1	HOLIDAY INN HOTEL SI	3500 BLOCK OF SW 38T	FINDS, ECHO	515 0.098 West
E64 / 9	GATE #133	1800 SW 135TH ST	FL RGA LUST	524 0.099 ENE
E65 / 9	GATE PETROLEUM CO IN	1800 SW 135TH ST	EDR Hist Auto	524 0.099 ENE
M66 / 9		2020 SW HWY 484	FL SPILLS	529 0.100 WSW
M67 / 9	PILOT TRAVEL CENTERS	2020 SW HIGHWAY 484	EDR Hist Auto	529 0.100 WSW
J68 / 19	WILCO TRAVEL PLAZA #	738 E SR 44	FINDS, ECHO	530 0.100 East
L69 / 1	HAMPTON INN & SUITES	3601 SW 38TH AVE	FL NPDES	536 0.102 West
L70 / 1	DISNEY WELCOME CENTE	3601 SW 38TH AVENUE	FL ASBESTOS	536 0.102 West
L71 / 1	STEVEN COUNTS INC-CI	3601 SW 38TH AVE	FINDS	536 0.102 West
L72 / 1	HAMPTON INN & SUITES	3601 SW 38TH AVE	FINDS, ECHO	536 0.102 West
M73 / 9		2020 135TH STREET	FL SPILLS	539 0.102 WSW
M74 / 9	PILOT TRAVEL CENTERS	2020 SW 135TH ST	EDR Hist Auto	539 0.102 WSW
M75 / 9	PILOT TRAVEL CENTER	2020 SW 135TH ST	FL RGA LUST	539 0.102 WSW
M76 / 9	PILOT TRAVEL CENTER	2020 SW 135TH ST	FL LUST, FL UST, FL DWM CONTAM, FL Finan...	539 0.102 WSW
M77 / 9	PILOT TRAVEL CENTER	2020 SOUTHWEST 135 S	FL TIER 2	539 0.102 WSW
78 / 8	TRAILHEAD OCALA		FL NPDES	543 0.103 WSW

MAPPED SITES SUMMARY

Target Property:
I-75 FROM FLORIDAS TURNPIKE TO SR 200
OCALA, FL 34473

MAP ID / FOCUS MAP	SITE NAME	ADDRESS	DATABASE ACRONYMS	DIST (ft. & mi.) DIRECTION
N79 / 1	EXXON COMPANY USA RS	3711 SW COLLEGE RD	RCRA NonGen / NLR, FINDS, ECHO	548 0.104 East
N80 / 1	DIAMOND OIL SR 200	3711 SW COLLEGE RD	FL LUST, FL UST, FL INST CONTROL, FL ASB...	548 0.104 East
N81 / 1	EXXON STATION	3711 SW COLLEGE RD	FL TANKS	548 0.104 East
N82 / 1	DIAMOND OIL SR 200	3711 SW COLLEGE RD	FL DWM CONTAM	548 0.104 East
N83 / 1	EXXON-CASHS	3711 SW COLLEGE RD	FL RGA LUST	548 0.104 East
N84 / 1	EXXON STATION	3711 SW COLLEGE RD	FL DWM CONTAM	548 0.104 East
N85 / 1	CASHS CITGO	3711 SW COLLEGE RD	EDR Hist Auto	548 0.104 East
N86 / 1	DIAMOND OIL SR 200	3711 SW COLLEGE RD	FL RGA LUST	548 0.104 East
N87 / 1	EXXON STATION-USE #8	3711 SW COLLEGE RD	FL RGA LUST	548 0.104 East
N88 / 1	EXXON COMPANY USA RS	3711 SW COLLEGE RD	RCRA-VSQG	548 0.104 East
N89 / 1	EXXON STATION	3711 SW COLLEGE RD	FL RGA LUST	548 0.104 East
O90 / 9	DON GARLITZ MUSEUM O	13700 S.W. 16TH AVEN	PRP	557 0.105 ENE
O91 / 9	DON GARLITS MUSEUM O	13700 SW 16TH AVE	RCRA-VSQG	557 0.105 ENE
O92 / 9	A T AND T WIRELESS -	13700 SOUTHWEST 16 A	FL TIER 2	557 0.105 ENE
O93 / 9	DON GARLITS MUSEUM O	13700 SW 16TH AVE	FINDS, ECHO	557 0.105 ENE
N94 / 1	SHEALY J L	3740 SW COLLEGE RD	EDR Hist Auto	564 0.107 East
95 / 9	TACO BELL/KFC - CR 4	SEC OF CR 484 & SW 1	FINDS, ECHO	568 0.108 ENE
P96 / 1	OCALA RV CAMP RESORT	3200 SW 38TH AVE	FL NPDES	569 0.108 NNW
P97 / 1	OCALA RV CAMP RESORT	3200 SW 38TH AVE	FINDS	569 0.108 NNW
J98 / 19	WILCO #4510	744 EAST STATE ROAD	FL TIER 2	569 0.108 East
J99 / 19	HESS # 9900	744 E. STATE ROAD 44	ICIS, FINDS	571 0.108 East
100 / 19	PILOT #4556	744 HWY 44 E	FL LUST, FL UST, FL CLEANUP SITES, FL DW...	575 0.109 West
Q101 / 9	H AND D SERVICES	2045 SW HIGHWAY 484	FL SWF/LF	594 0.112 WSW
Q102 / 9	H&D SERVICE INC	2045 SW HIGHWAY 484	RCRA-VSQG	594 0.112 WSW
Q103 / 9	H&D SERVICE INC	2045 SW HIGHWAY 484	FINDS, ECHO	594 0.112 WSW
Q104 / 9	KLEIN HEINRICH J	2045 SW HIGHWAY 484	EDR Hist Auto	594 0.112 WSW
R105 / 1	HOME DEPOT #0253	3300 SW 35TH TERRACE	FL AST	595 0.113 East
R106 / 1	THE HOME DEPOT STORE	3300 SOUTHWEST 35TH	FL TIER 2	595 0.113 East
R107 / 1	HOME DEPOT #0253	3300 SW 35TH TERRACE	FL Financial Assurance, FL HW GEN, FL TI...	595 0.113 East
R108 / 1	HOME DEPOT USA - 025	3300 SOUTHWEST 35TH	FL TIER 2	595 0.113 East
R109 / 1	HOME DEPOT #0253	3300 SW 35TH TERRACE	RCRA-VSQG, FINDS, ECHO, PA MANIFEST	595 0.113 East
R110 / 1	HOME DEPOT USA - 025	3300 SOUTHWEST 35 TE	FL TIER 2	595 0.113 East
R111 / 1	RESURFACING HOME DEP	3300 SW 35TH TER	FINDS, ECHO	595 0.113 East
M112 / 9	H & D SERVICES INC	2045 SW 135 ST	FL SWF/LF	600 0.114 WSW
M113 / 9	OAKS AMOCO INC	2045 SW 135TH ST	EDR Hist Auto	600 0.114 WSW
S114 / 19	WILDWOOD TRAVEL CENT	556 E STATE RD 44	FL RGA LUST	607 0.115 West
S115 / 19		556 E SR 44	FL SPILLS	607 0.115 West
S116 / 19		556 EAST STATE ROUTE	ERNS	607 0.115 West
S117 / 19		556 EAST SR 44	FL SPILLS	607 0.115 West

MAPPED SITES SUMMARY

Target Property:
I-75 FROM FLORIDAS TURNPIKE TO SR 200
OCALA, FL 34473

MAP ID / FOCUS MAP	SITE NAME	ADDRESS	DATABASE ACRONYMS	DIST (ft. & mi.) DIRECTION
S118 / 19	WILDWOOD 76 TRAVEL C	556 E STATE ROAD 44	EDR Hist Auto	607 0.115 West
S119 / 19	WILDWOOD TRUCKERS PA	556 E STATE ROAD 44	RCRA NonGen / NLR	607 0.115 West
S120 / 19		556 EAST STATE ROUTE	ERNS	607 0.115 West
S121 / 19	TRAVEL CENTERS OF AM	556 E STATE ROAD 44	FINDS, ECHO	607 0.115 West
S122 / 19		556 SR 44	FL SPILLS	607 0.115 West
S123 / 19	WILDWOOD TRAVEL CENT	556 E STATE ROAD 44	FL LUST, FL LAST, FL UST, FL AST, FL SPI...	607 0.115 West
124 / 9	CAMVIEW	I-75 & SR 484	FL SHWS, FL CLEANUP SITES, FL DWM CONTAM	613 0.116 WSW
J125 / 19	WARECO SERVICE STATI	7993 NE 7TH DR	RCRA NonGen / NLR, FINDS, ECHO	626 0.119 East
J126 / 19	WARECO SERVICE INC	7993 NE 7TH DR	EDR Hist Auto	626 0.119 East
I127 / 1	RACE TRAC PETROLUM #	3708 COLLEGE RD SW	FL HAZ WASTE	635 0.120 East
I128 / 1	RACETRAC PETROLEUM I	3708 SW COLLEGE RD	EDR Hist Auto	635 0.120 East
I129 / 1	RACEWAY #6721	3708 SW COLLEGE RD	FL LUST, FL UST, FL CLEANUP SITES, FL DW...	635 0.120 East
I130 / 1	RACEWAY #6721	3708 SW COLLEGE RD	FL RGA LUST	635 0.120 East
I131 / 1	RACETRAC #254	3708 SW COLLEGE RD	FL RGA LUST	635 0.120 East
132 / 9	OCALA MANUFACTURERS	I-75 AND HIGHWAY 484	FINDS	639 0.121 WSW
T133 / 19	FORMER BP STATION	549 SR 44	FL LUST, FL UST, FL CLEANUP SITES, FL DW...	643 0.122 West
134 / 1	PADDOCK PARK ANIMAL	3931 42ND ST SW	FL HAZ WASTE	650 0.123 East
L135 / 1	RESIDENCE INN	3610 SW 38TH TERRACE	FINDS	665 0.126 West
U136 / 1	COLLEGE ROAD STANDAR	3851 SW COLLEGE RD	EDR Hist Auto	680 0.129 West
S137 / 19	A DAY IN THE COUNTRY	I-75 & HWY 44	FL LUST, FL UST, FL AST, FL DWM CONTAM, ...	684 0.130 West
V138 / 1	SPX FLOW TECHNOLOGY		PFAS ECHO	684 0.130 West
W139 / 9	CHEVRON-MONROS CORNE	1791 SW 135TH ST	FL RGA LUST	688 0.130 ENE
W140 / 9	CHEVRON-MONROE CORNE	1791 SW 135TH ST	FL RGA LUST	688 0.130 ENE
W141 / 9	CHEVRON-MONROE CORNE	1791 SW 135TH ST	FL RGA LUST	688 0.130 ENE
W142 / 9	CHEVRON-MUNROS CORNE	1791 SW 135TH ST	FL RGA LUST	688 0.130 ENE
X143 / 1	GADCO-OCALA 400	3701 SW COLLEGE RD	FL LUST, FL UST	691 0.131 East
X144 / 1	GADCO-OCALA 400	3701 SW COLLEGE RD	FL DWM CONTAM	691 0.131 East
U145 / 1	B P AMERICA PRODUCTI	3821 SW COLLEGE RD	EDR Hist Auto	692 0.131 West
U146 / 1	BP-COLLEGE #344	3821 SW COLLEGE RD	FL RGA LUST	692 0.131 West
U147 / 1	AMOCO SERVICE STATIO	3821 SW COLLEGE RD	RCRA NonGen / NLR, FINDS, ECHO	692 0.131 West
U148 / 1	AMOCO #60119 - ACA #	3821 SW COLLEGE RD	FL RGA LUST	692 0.131 West
U149 / 1	AMOCO COLLEGE	3821 SW COLLEGE RD	FL RGA LUST	692 0.131 West
U150 / 1	BP AMOCO #60119	3821 SW COLLEGE RD	FL RGA LUST	692 0.131 West
U151 / 1	AMOCO - COLLEGE	3821 SW COLLEGE RD	FL RGA LUST	692 0.131 West
U152 / 1	AMOCO-COLLEGE #344	3821 SW COLLEGE RD	FL LUST, FL UST, FL CLEANUP SITES, FL DW...	692 0.131 West
153 / 1	WASTEWATER LIFT STAT	3600 SW 36TH AVE	FL TIER 2	696 0.132 East
154 / 1	BERKSHIRE OAKS	3870 SW COLLEGE RD	FINDS, ECHO	700 0.133 West
W155 / 9	SHELL-MONROE CORNER	1789 SW HIGHWAY 484	FL LUST, FL UST, FL CLEANUP SITES, FL DW...	712 0.135 ENE
Q156 / 9	FIRESTONE #004227	306 SW PINE AVE	FL UST, FL AST	727 0.138 WSW

MAPPED SITES SUMMARY

Target Property:
I-75 FROM FLORIDAS TURNPIKE TO SR 200
OCALA, FL 34473

MAP ID / FOCUS MAP	SITE NAME	ADDRESS	DATABASE ACRONYMS	DIST (ft. & mi.) DIRECTION
T157 / 19	QUICK & EASY FOOD ST	US HWY 301	FL UST	730 0.138 West
T158 / 19	EXXON #4-5736-KEITHS	I-75 & SR 44 RT 2 BO	FL LUST, FL UST, FL DWM CONTAM	735 0.139 West
159 / 9	FLORIDA PEACH - BELL	13 MI S OF OCALA, ON	FL SHWS, FL CLEANUP SITES, FL DWM CONTAM	748 0.142 ENE
Y160 / 19	VACANT/ABANDONED COM	809 E SR 44	FL ASBESTOS	753 0.143 East
Y161 / 19	VACANT/ABANDONED COM	809 E SR 44	FL ASBESTOS	753 0.143 East
Z162 / 1	ASPEN DENTAL	3411 SW 36TH TER UNI	FINDS, ECHO	754 0.143 East
Z163 / 1	ASPEN DENTAL	3411 SW 36TH TER UNI	RCRA-VSQQ	754 0.143 East
AA164 / 1		3910 SW COLLEGE RD	ERNS	767 0.145 West
AA165 / 1	TIRES PLUS	3910 COLLEGE RD SW	FL HAZ WASTE	767 0.145 West
AA166 / 1		3910 SW COLLEGE RD.	FL SPILLS	767 0.145 West
U167 / 1	PANTRY INC	3873 SW COLLEGE RD	EDR Hist Auto	767 0.145 West
U168 / 1	LIL CHAMP FOOD STORE	3873 SW COLLEGE RD	FL RGA LUST	767 0.145 West
U169 / 1	KANGAROO EXPRESS INC	3873 SW COLLEGE RD	FINDS, ECHO	767 0.145 West
U170 / 1	LIL CHAMP FOOD STORE	3873 3873 SW COLLEGE	FL HAZ WASTE	767 0.145 West
U171 / 1	LIL CHAMP FOOD STORE	3873 COLLEGE RD SW	FL HAZ WASTE	767 0.145 West
172 / 1	SW 38TH AVE REHAB	SW 38TH AVE	FINDS, ECHO	789 0.149 West
173 / 19	WILDWOOD TRUCK WASH	422 EAST STATE ROAD	FL LUST, FL UST, FL DWM CONTAM	808 0.153 West
AB174 / 9	TRACTOR SUPPLY COMPA	1751 SW 134TH ST	RCRA-VSQQ	817 0.155 ENE
AB175 / 9	TRACTOR SUPPLY COMPA	1751 SW 134TH ST	FINDS, ECHO	817 0.155 ENE
AB176 / 9	TRACTOR SUPPLY CO. (1751 134TH ST. SW	FL HAZ WASTE	817 0.155 ENE
V177 / 1	FLAIR PNEUMATIC PROD	4647 40TH AVE SW	FL HAZ WASTE	826 0.156 West
V178 / 1	SPX FLOW TECHNOLOGY	4647 SW 40TH AVENUE	FL TIER 2	826 0.156 West
V179 / 1	FLAIR MANUFACTURING	4647 SOUTHWEST 40TH	FL TIER 2	826 0.156 West
V180 / 1	INDUSTRIAL TECHNOLOG	4647 SW 40TH AVE	FL HW GEN, FL NPDES	826 0.156 West
V181 / 1	SPX FLOW TECHNOLOGY	4647 SW 40TH AVE,	FL TIER 2	826 0.156 West
V182 / 1	INDUSTRIAL TECHNOLOG	4647 SW 40TH AVE	ECHO	826 0.156 West
V183 / 1	INDUSTRIAL TECHNOLOG	4647 SW 40TH AVE,	FL TIER 2	826 0.156 West
V184 / 1	FLAIR MANUFACTURING	4647 SOUTHWEST 40 AV	FL TIER 2	826 0.156 West
V185 / 1	SPX FLOW TECHNOLOGY	4647 SW 40TH AVE	RCRA-SQG	826 0.156 West
V186 / 1	SPX FLOW TECHNOLOGY	4647 S.W. 40TH AVENU	US AIRS, FINDS, ECHO	826 0.156 West
V187 / 1	SPX FLOW TECHNOLOGY	4647 S.W. 40TH AVENU	FL AIRS	826 0.156 West
V188 / 1	SPX FLOW TECHNOLOGY	4647 SW 40TH AVE	TRIS	826 0.156 West
AC189 / 9	CHEVRON #47740	2095 SW 135TH ST	FL RGA LUST	827 0.157 WSW
AC190 / 9	CHEVRON #47740	2095 SW 135TH ST	FL LUST, FL UST, FL DWM CONTAM	827 0.157 WSW
AC191 / 9	FISHERS STANDARD SER	2095 S W 135TH ST	EDR Hist Auto	827 0.157 WSW
V192 / 1	PETCO #2780	4475 SW 40TH AVE	ECHO	832 0.158 West
V193 / 1	PETCO #2780	4475 SW 40TH AVE	RCRA-VSQQ	832 0.158 West
194 / 19	WILDWOOD TRUCKERS PA	I-75 & WEST SR 44	FINDS, ECHO	841 0.159 West
195 / 5	KINGSLAND SECTION 22	INTERSECTION OF SW 1	FINDS, ECHO	861 0.163 WSW

MAPPED SITES SUMMARY

Target Property:
I-75 FROM FLORIDAS TURNPIKE TO SR 200
OCALA, FL 34473

MAP ID / FOCUS MAP	SITE NAME	ADDRESS	DATABASE ACRONYMS	DIST (ft. & mi.) DIRECTION
AC196 / 9	QUALITY #193	2105 SW 135TH ST	FL RGA LUST	870 0.165 WSW
AC197 / 9	MARION OAKS AMOCO	2105 SW 135TH ST	RCRA NonGen / NLR, FINDS, ECHO	870 0.165 WSW
AC198 / 9	QUALITY #193	2105 SW 135TH ST	FL LUST, FL UST, FL DWM CONTAM, FL Finan...	870 0.165 WSW
AC199 / 9	484 AMOCO	2105 SW 135TH ST	EDR Hist Auto	870 0.165 WSW
200 / 8	MARION OAKS TRAIL -	UNKNOWN	FINDS, ECHO	894 0.169 ENE
X201 / 1	SUN MART #31	3598 SW COLLEGE RD	FL RGA LUST	897 0.170 East
X202 / 1	SUN MART #31	3598 SW COLLEGE RD	FL LUST, FL UST, FL DWM CONTAM, FL Finan...	897 0.170 East
X203 / 1	OCALA ENTERPRISES IN	3598 S W COLLEGE ROA	EDR Hist Auto	897 0.170 East
V204 / 1	PETCO #2780	4475 SW 40TH AVE	FINDS	901 0.171 West
205 / 9	CHUCKS SERVICE & CIT	1755 SW 135TH ST	EDR Hist Auto	903 0.171 ENE
X206 / 1	WALLY SWISS ENTERPRI	3596 SW COLLEGE RD	EDR Hist Auto	905 0.171 East
207 / 12	EQUITRANSFER LLC	17250 HIGHWAY 475	FINDS	908 0.172 ENE
AC208 / 9	MCDONALD'S RESTAURAN	2095 SW HWY 484	FINDS, ECHO	911 0.173 WSW
AC209 / 9	MCDONALD'S RESTAURAN	2095 SW HWY 484	FL NPDES	911 0.173 WSW
AC210 / 9	MCDONALDS	2095 SW HWY 484	FL ASBESTOS	911 0.173 WSW
AD211 / 19	SPEEDWAY STORE #8237	493 S.R. 44 EAST	FINDS, ECHO	912 0.173 West
AD212 / 19		493 EAST STATE ROAD	FL SPILLS	912 0.173 West
AD213 / 19	SPEEDWAY STORE #8237	493 S.R. 44 EAST	RCRA-VSQQ	912 0.173 West
AD214 / 19	PILOT TRAVEL CENTER	493 E STATE ROAD 44	FL LUST, FL UST, FL INST CONTROL, FL DWM...	913 0.173 West
AD215 / 19	GAS GARDENS	I-75 & SR 44	FL LUST, FL UST, FL DWM CONTAM	917 0.174 West
AE216 / 1	CIRCLE K #2726524	3871 SW COLLEGE RD	FL ASBESTOS, FL DWM CONTAM, FL NPDES	953 0.180 West
AE217 / 1	CIRCLE K #2726524	3871 SW COLLEGE RD	FL LUST, FL UST, FL Financial Assurance	953 0.180 West
AE218 / 1	KANGAROO EXPRESS INC	3871 SW COLLEGE RD	RCRA-VSQQ	953 0.180 West
219 / 1	THE DERBY APARTMENTS		FL NPDES	975 0.185 West
AF220 / 19	AMOCO SERVICE STATIO	861 E STATE ROAD 44	RCRA NonGen / NLR	976 0.185 East
AF221 / 19	INTERSTATE MOBIL	861 E STATE ROAD 44	EDR Hist Auto	976 0.185 East
222 / 1	THE DERBY APARTMENTS		FL NPDES	979 0.185 West
AF223 / 19	AMOCO SERVICE STATIO	SR 44 N	FINDS, ECHO	979 0.185 East
224 / 1	WEATHERBY INDUSTRIES	3601 SW COLLEGE ROAD	EDR Hist Auto	981 0.186 East
AC225 / 9	BELLAMY OIL INC	2160 S W 135TH ST	EDR Hist Auto	984 0.186 WSW
AC226 / 9	484 TRUCK GARAGE	2162 SW 135TH ST	RCRA NonGen / NLR, FINDS, ECHO	985 0.187 WSW
227 / 3	B&H APARTMENTS		FL NPDES	987 0.187 West
AG228 / 1	COLLEGE PARK TOWNHOM	3400 SW 34TH AVE CIR	ECHO	992 0.188 NNE
AG229 / 1	COLLEGE PARK TOWNHOM	3400 SW 34TH AVE CIR	FL NPDES	992 0.188 NNE
AG230 / 1	COLLEGE PARK TOWNHOM	3400 SW 34TH AVE CIR	FINDS	992 0.188 NNE
231 / 9	THE CROSSROADS - PHS	NWC CR 484/475-A	FINDS, ECHO	997 0.189 ENE
232 / 9	SHREE SWAMINARAYAN S	UNKNOWN	FINDS, ECHO	1034 0.196 ENE
AH233 / 9	SUNSHINE FOOD MART #	2160 SW HWY 484	FL LUST, FL UST, FL CLEANUP SITES, FL DW...	1036 0.196 WSW
AH234 / 9	484 TIRE SERVICE	2160 SW HIGHWAY 484	FL SWF/LF	1036 0.196 WSW

MAPPED SITES SUMMARY

Target Property:
I-75 FROM FLORIDAS TURNPIKE TO SR 200
OCALA, FL 34473

MAP ID / FOCUS MAP	SITE NAME	ADDRESS	DATABASE ACRONYMS	DIST (ft. & mi.) DIRECTION		
235 / 6		10620 SW 27TH AVENUE	ERNS	1037	0.196	ENE
AI236 / 19	KEITH'S EXXON	I-75 AND SR 44	FL RESP PARTY	1048	0.198	West
AJ237 / 19	J ALAN CROSS PROPERT	868 E SR 44	FL LUST, FL UST, FL SPILLS, FL DWM CONTA...	1077	0.204	East
AJ238 / 19	J ALAN CROSS PROPERT	868 E SR 44	FL RGA LUST	1077	0.204	East
239 / 1	LIMEROCK INDUSTRIES	NORTHWEST 42 STREET	FL TIER 2	1080	0.205	West
AK240 / 1	HOOTERS	3451 SW COLLEGE ROAD	FL ASBESTOS	1081	0.205	East
AK241 / 1	VERIZON - OCALA	3451 SW COLLEGE RD	FL NPDES	1081	0.205	East
AK242 / 1	VERIZON - OCALA	3451 SW COLLEGE RD	FINDS, ECHO	1081	0.205	East
AL243 / 19	WILDWOOD RV VILLAGE	882 E SR 44	FL NPDES	1097	0.208	East
AL244 / 19		882 EAST STATE ROAD	FL SPILLS	1097	0.208	East
AL245 / 19	WILDWOOD RV VILLAGE	882 E SR 44	FINDS, ECHO	1097	0.208	East
AL246 / 19	WILDWOOD RV VILLAGE	882 E SR 44	FL NPDES	1097	0.208	East
247 / 1	USGS	4500 SOUTHWEST 40TH	RCRA NonGen / NLR, FINDS, ECHO	1103	0.209	West
248 / 5		8380 NE 36TH AVE RD	FL SPILLS	1117	0.212	East
249 / 19	44 TRUCK STOP	SR 44 & I-75	FINDS, ECHO	1122	0.213	West
AI250 / 19	WILDWOOD TRUCK WASH	442 E STATE ROAD 44	FINDS, ECHO	1123	0.213	West
AJ251 / 19	J ALAN CROSS JR PROP	UNKNOWN	FL LUST, FL AST, FL DWM CONTAM	1131	0.214	East
AM252 / 1	SAMS CLUB	3921 COLLEGE RD SW	FL HAZ WASTE	1163	0.220	West
AM253 / 1	SAM'S CLUB #6335	3921 SW COLLEGE RD.	FL TIER 2	1163	0.220	West
AM254 / 1	SAMS GAS #6335	3921 SW COLLEGE RD	FL LUST, FL UST, FL SPILLS, FL DWM CONTA...	1163	0.220	West
AM255 / 1	SAMS GAS #6335	3921 SW COLLEGE RD	FL RGA LUST	1163	0.220	West
AM256 / 1	SAMS CLUB - STORE 63	3921 SOUTHWEST COLLE	FL TIER 2	1163	0.220	West
AM257 / 1	SAMS CLUB #6335	3921 SOUTHWEST COLLE	RCRA-VSQQ, ICIS, FINDS, ECHO	1163	0.220	West
AN258 / 9	POPEYE'S	UNKNOWN	ECHO	1166	0.221	WSW
AK259 / 1	CHICK-FIL-A OCALA	3445 SW COLLEGE RD	FINDS, ECHO	1173	0.222	East
AN260 / 9	POPEYE'S		FL NPDES	1179	0.223	WSW
AO261 / 19	44 TANK WASH PART A-	S.R. 44	FL DWM CONTAM, FL RESP PARTY, FL SITE IN...	1200	0.227	West
AP262 / 1	LOWES #440	3535 SW 36TH AVE	FL AST	1204	0.228	East
AP263 / 1	LOWES OF OCALA FL #4	3535 SOUTHWEST 36 AV	FINDS	1204	0.228	East
AP264 / 1	LOWES OF OCALA - FL	3535 SOUTHWEST 36 AV	FL TIER 2	1204	0.228	East
AP265 / 1	LOWES OF OCALA - FL	3535 SW 36TH AVE.	FL TIER 2	1204	0.228	East
AP266 / 1	LOWES OF OCALA - FL	3535 SOUTHWEST 36TH	FL TIER 2	1204	0.228	East
AP267 / 1	LOWES OF OCALA FL #4	3535 SOUTHWEST 36 AV	ECHO	1204	0.228	East
AP268 / 1	LOWES #440	3535 SW 36TH AVE	FL Financial Assurance, FL HW GEN	1204	0.228	East
AP269 / 1	LOWES OF OCALA FL #4	3535 SW 36TH AVE	RCRA-SQG	1204	0.228	East
AI270 / 19	EXXON COMPANY USA #4	I 75 & SR 4	FINDS, ECHO	1235	0.234	West
271 / 9	SLEEP INN & SUITES	I-75 & CR 484	ECHO	1262	0.239	ENE
272 / 5		8970 SW 40TH AVE.	ERNS	1271	0.241	West
273 / 8	WINGATE HAMLET	13000 BLOCK OF SW 16	FINDS, ECHO	1305	0.247	ENE

MAPPED SITES SUMMARY

Target Property:
I-75 FROM FLORIDAS TURNPIKE TO SR 200
OCALA, FL 34473

MAP ID / FOCUS MAP	SITE NAME	ADDRESS	DATABASE ACRONYMS	DIST (ft. & mi.) DIRECTION		
AQ274 / 1	HILLPOINTE OCALA SW	4400 SW 40TH AVE	ECHO	1311	0.248	West
AQ275 / 1	HILLPOINTE OCALA SW	4400 SW 40TH AVE	FL NPDES	1311	0.248	West
AQ276 / 1	HILLPOINTE OCALA SW	4400 SW 40TH AVE	FINDS	1311	0.248	West
277 / 9	FLORIDA PUBLIC UTILI	1200 SOUTHWEST 154 R	FL TIER 2	1316	0.249	WSW
278 / 3		4060 SW 66TH STREET	FL SPILLS	1319	0.250	West
279 / 1	FUTURE PLUS OF FLORI	3950 SW COLLEGE RD S	RCRA NonGen / NLR, FINDS, ECHO	1323	0.251	West
AR280 / 9	PAAGO LLC	1655 SW HIGHWAY 484	EDR Hist Auto	1340	0.254	ENE
AR281 / 9	PAAGO LLC	1655 SW HWY 484	FL UST, FL Financial Assurance	1340	0.254	ENE
AS282 / 9	CIC MARION	15498 SW 16TH AVE	FINDS	1350	0.256	ENE
AS283 / 9	CIC MARION	15498 SW 16TH AVE	FL NPDES	1350	0.256	ENE
AS284 / 9	CIC MARION	15498 SW 16TH AVE	ECHO	1350	0.256	ENE
AT285 / 1	RED OAK FARM	3500 SW 42ND ST	FL LUST, FL UST, FL DWM CONTAM	1361	0.258	East
AT286 / 1	RED OAK FARM	3500 SW 42ND ST	FL RGA LUST	1361	0.258	East
AU287 / 9	ELLISON 484	1656 SW 134TH ST	FINDS	1378	0.261	ENE
AO288 / 19	NATIONAL AUTO/TRUCKS	PO BOX 1017	FL RESP PARTY	1383	0.262	West
AV289 / 1	PANDA EXPRESS	3435 SW COLLEGE RD	FINDS, ECHO	1405	0.266	East
AV290 / 1	PANDA EXPRESS	3435 SW COLLEGE RD	FL NPDES	1405	0.266	East
AR291 / 9	RACETRAC #2314	1525 SW CR 484	FL UST, FL Financial Assurance	1421	0.269	ENE
292 / 1	BANFIELD PET HOSPITA	3500 SW COLLEGE ROAD	FL HAZ WASTE	1431	0.271	East
AW293 / 9	BURGER KING RESTAURA	2220 SW HWY 484	FL NPDES	1439	0.273	WSW
AW294 / 9	BURGER KING RESTAURA	2220 SW HWY 484	FINDS, ECHO	1439	0.273	WSW
295 / 3	WATERMARK AT OCALA		FL NPDES	1454	0.275	East
AX296 / 9	SUMMER GLEN- PHASE 4	SW 154TH ST RD	FINDS, ECHO	1470	0.278	WSW
AX297 / 9	SUMMERGLEN - PHASE 5	SW 154TH ST RD	FINDS, ECHO	1470	0.278	WSW
AY298 / 1	MOTEL FOR OCALA HOSP	3800 BLOCK OF SW 38T	FINDS, ECHO	1500	0.284	West
299 / 19	CITGO #169	368 E STATE ROAD 44	FINDS, ECHO	1520	0.288	West
AY300 / 1	SPRINGHILL SUITES OC		FL NPDES	1536	0.291	West
AU301 / 9	FDOT V - PARCEL 108	13400 SW 16TH AVE.	FL ASBESTOS	1544	0.292	ENE
AZ302 / 19	DONKIN DONUTS #35561	964 CR 232 A	FINDS, ECHO	1554	0.294	East
AZ303 / 19	DONKIN DONUTS #35561	964 CR 232 A	FL NPDES	1554	0.294	East
AZ304 / 19	HOLIDAY INN EXPRESS		FL NPDES	1574	0.298	East
BA305 / 19	WALBON & COMPANY INC	8576 CR 229	FL HAZ WASTE	1585	0.300	East
BA306 / 19	WALBON AND COMPANY	8576 COUNTY ROAD 229	FL TIER 2	1585	0.300	East
BA307 / 19	KOTTKE TRUCKING INC	8576 CR 229	FL Financial Assurance	1585	0.300	East
BA308 / 19	KOTTKE TRUCKING INC	8576 CR 229	FL AST	1585	0.300	East
BA309 / 19	WALBON & COMPANY INC	8576 COUNTY ROAD 229	RCRA-VSQQ, FINDS, ECHO	1585	0.300	East
310 / 9	DRA 3559 REPAIR PROJ	13415 SW 16TH AVE	FINDS	1592	0.302	ENE
BB311 / 1	WAWA #5305	4025 SW COLLEGE RD	FINDS	1613	0.305	West
BB312 / 1	WAWA #5305	4025 SW COLLEGE RD	RCRA-VSQQ	1613	0.305	West

MAPPED SITES SUMMARY

Target Property:
I-75 FROM FLORIDAS TURNPIKE TO SR 200
OCALA, FL 34473

MAP ID / FOCUS MAP	SITE NAME	ADDRESS	DATABASE ACRONYMS	DIST (ft. & mi.) DIRECTION		
BB313 / 1	WAWA #5305	4025 SW COLLEGE RD	ECHO	1613	0.305	West
314 / 19	COMFORT INN & SUITES		FINDS	1635	0.310	East
BC315 / 1	COLOURS MEDICAL CENT	3405 COLLEGE RD SW #	FL HAZ WASTE	1680	0.318	ENE
BC316 / 1	CELLULAR ONE	3405 COLLEGE RD SW	FL HAZ WASTE	1680	0.318	ENE
BD317 / 1	KDS	SW 40TH ST & SW COLL	FINDS	1684	0.319	West
BD318 / 1	SULLIVAN PONTIAC GMC	4000 SW COLLEGE RD.	FL HAZ WASTE	1704	0.323	West
BD319 / 1		4000 SW COLLEGE RD	ERNS	1704	0.323	West
BE320 / 12	VERIZON WIRELESS - S	16701 SOUTHWEST 20 A	FL TIER 2	1709	0.324	WSW
BE321 / 12	VERIZON WIRELESS SBA	16701 SW 20TH AVENUE	FL TIER 2	1709	0.324	WSW
BF322 / 1	MAGNOLIA GARDEN ESTA	3921 SW 29TH PL	FINDS	1758	0.333	NNW
BF323 / 1	MAGNOLIA GARDEN ESTA	3921 SW 29TH PL	FL NPDES	1758	0.333	NNW
324 / 19	TVRH EMERGENCY DEPAR	UNKNOWN	FINDS, ECHO	1762	0.334	South
BG325 / 1	PDQ - OCALA	3410 SW COLLEGE RD	FINDS, ECHO	1780	0.337	East
BG326 / 1	HOUSE OF JAPAN RESTA	3410 SW COLLEGE ROAD	FL ASBESTOS	1780	0.337	East
BG327 / 1	PDQ - OCALA	3410 SW COLLEGE RD	FL NPDES	1780	0.337	East
328 / 19	CR-229 IMPROVEMENTS		FL NPDES	1780	0.337	East
329 / 14	LARSON FARMS	150 W C-466	FL NPDES	1805	0.342	East
330 / 17	FIRE STATION #34	9641 CR 235	FL ASBESTOS	1827	0.346	ENE
331 / 14	LARSON FARMS	150 W C-466	FINDS, ECHO	1835	0.348	East
BH332 / 8	FLOORING (OUR JOB #	13150 SW 16TH AVE	FL ASBESTOS, FL NPDES	1840	0.348	ENE
BH333 / 8	GENERAL RV - OCALA	13150 SW 16TH AVE	FINDS, ECHO	1840	0.348	ENE
334 / 6	HANSELMAN PROPERTY	3320 SW 85TH ST	FL UST	1858	0.352	East
BC335 / 1	TEXACO FOOD MART #24	3401 SW COLLEGE RD	FL RGA LUST	1872	0.355	ENE
BC336 / 1	SUNSHINE FOOD MART #	3401 SW COLLEGE RD	FL RGA LUST	1872	0.355	ENE
BC337 / 1	SUNSHINE FOOD MART #	3401 SW COLLEGE RD	FL LUST, FL UST, FL DWM CONTAM, FL Finan...	1872	0.355	ENE
BC338 / 1	MOTIVA ENTERPRISES L	3401 SW COLLEGE RD	EDR Hist Auto	1872	0.355	ENE
BC339 / 1	TEXACO FOOD MART #17	3401 COLLEGE RD SW	FL HAZ WASTE	1872	0.355	ENE
BC340 / 1	TEXACO #242031378	3401 SW COLLEGE RD	RCRA NonGen / NLR, FINDS, ECHO	1872	0.355	ENE
341 / 8	CONRAD'S WOOD RECYCL	10920 SW 27TH AVE	FL SWF/LF	1873	0.355	ENE
342 / 6	SHADY INTL	UNKNOWN	FINDS	1910	0.362	East
BI343 / 9	DRA 3559 REPAIR PROJ	13415 SW 16TH AVE	FL NPDES	1927	0.365	ENE
BI344 / 9	DRA 3559 REPAIR PROJ	13415 SW 16TH AVE	ECHO	1927	0.365	ENE
345 / 1	WHITE OAKS MOBILE HO	3920 SW 30TH ST	FINDS, ECHO	1940	0.367	NW
346 / 12	TWELVE GAUGE FARM	17300 SE C-475	FL UST	1956	0.370	ENE
BJ347 / 1	SULLIVAN CADILLAC	4040 COLLEGE RD. SW	FL HAZ WASTE	1960	0.371	West
BJ348 / 1	SULLIVAN OLDS CADILL	4040 SW COLLEGE RD	RCRA-VSQG, FINDS, ECHO	1960	0.371	West
BK349 / 2	THE SHOPPES AT PADDO	3225 SW 42ND ST	FINDS, ECHO	2028	0.384	East
BK350 / 2	THE SHOPPES AT PADDO	3225 SW 42ND ST	FL NPDES	2028	0.384	East
351 / 18	LEESBURG HAINES CREE	319 STATE ROAD 44	FINDS, ECHO	2029	0.384	West

MAPPED SITES SUMMARY

Target Property:
I-75 FROM FLORIDAS TURNPIKE TO SR 200
OCALA, FL 34473

MAP ID / FOCUS MAP	SITE NAME	ADDRESS	DATABASE ACRONYMS	DIST (ft. & mi.) DIRECTION		
352 / 1	JIM LEWANDOWSKI	2800 SW 36TH DRIVE	FL SWF/LF	2036	0.386	NNE
BK353 / 2	CITY OF OCALA - WAST	3300 SOUTHWEST 42 ST	FL TIER 2	2081	0.394	East
BK354 / 2	WASTEWATER LIFT STAT	3300 SW 42ND STREET	FL TIER 2	2081	0.394	East
355 / 9	GOOD CHANCE FARM	CR 484 & 475A	FL UST, FL AST	2154	0.408	ENE
BL356 / 1	ALL PRO IMPORTS OF O	3949 SW COLLEGE RD	RCRA NonGen / NLR	2157	0.409	West
BL357 / 1	FORMER CAR DEALERSHI	3949 SW COLLEGE RD	FL ASBESTOS	2157	0.409	West
BL358 / 1	ALL PRO IMPORTS OF O	3949 SW COLLEGE RD	FINDS, ECHO	2157	0.409	West
BM359 / 2	SHERRY DONALD LEE MD	3300 34TH AVE SW SUI	FL HAZ WASTE	2174	0.412	East
BM360 / 2	MID-FLORIDA MINING C	3300 SW 34TH AVENUE	PRP	2174	0.412	East
361 / 2	PADDOCK RIDGE MEMORY		FL NPDES	2190	0.415	East
362 / 3	THE ESTATES AT HEATH		FINDS	2196	0.416	West
363 / 2	TOO 2 DETAILED CLEAN	3240 SW 34TH ST APT	EDR Hist Cleaner	2210	0.419	East
364 / 11	GOLDEN STATE TRANSMI	16151 SW 14TH AVENUE	EDR Hist Auto	2217	0.420	WSW
BM365 / 2	DONALD SHERRY MD	3300 34 STREET SW	FL HAZ WASTE	2221	0.421	East
366 / 1	WAWA FOOD MARKET# 53	4205 SW COLLEGE RD	FL UST, FL Financial Assurance	2235	0.423	West
BN367 / 2	SPRINT #524	3373 SW COLLEGE RD	FL RGA LUST	2240	0.424	ENE
BN368 / 2	SPRINT #6524	3373 SW COLLEGE RD	FL RGA LUST	2240	0.424	ENE
BO369 / 2	PADDOCK PARK CLEANER	3101 34TH AVE SW #10	FL HAZ WASTE	2249	0.426	East
BO370 / 2	PADDOCK PARK CLEANER	3101 SW 34TH AVE STE	FL AIRS	2249	0.426	East
BO371 / 2	PUBLIX SUPER MARKET	3101 SW 34TH AVE	FL AST	2249	0.426	East
BO372 / 2	PADDOCK PARK CLEANER	3101 SW 34TH AVE STE	RCRA-VSQQ, FL DRYCLEANERS	2249	0.426	East
BO373 / 2	PARK DENTAL ASSOCIAT	3101 34TH AVE SW	FL HAZ WASTE	2249	0.426	East
BO374 / 2	PUBLIX SUPER MARKET	3101 SW 34TH AVE	FL Financial Assurance	2249	0.426	East
BO375 / 2	PADDOCK PARK CLEANER	3101 SW 34TH AVE STE	US AIRS, FINDS, ECHO	2249	0.426	East
BO376 / 2	PADDOCK PARK CLEANER	3101 SW 34TH AVE	EDR Hist Cleaner	2249	0.426	East
BO377 / 2	AMERICAN TAN	3101 34TH AVE SW SUI	FL HAZ WASTE	2249	0.426	East
378 / 9	O'REILLY		FL NPDES	2357	0.446	WSW
BN379 / 2	RED ROBIN GOURMET BU	3355 SW COLLEGE RD	FL ASBESTOS	2407	0.456	ENE
380 / 2	OCALA EYE SURGERY CE	3330 33RD ROAD SW	FL HAZ WASTE	2439	0.462	East
BP381 / 2		3215 SW COLLEGE ROAD	ERNS	2441	0.462	ENE
BP382 / 2	OUTBACK STEAKHOUSE	3215 SW COLLEGE RD	FL ASBESTOS	2441	0.462	ENE
BQ383 / 1	RALLYE SUBARU SUZUKI	UNKNOWN	FINDS, ECHO	2464	0.467	West
384 / 2	STARBUCKS & RETAIL -		FINDS	2515	0.476	NE
385 / 1	HOTEL DEVELOPMENT@CO		FL NPDES	2545	0.482	West
BP386 / 2	TIDAL WAVE AUTO SPA-	3209 SW COLLEGE RD	FINDS	2575	0.488	ENE
BP387 / 2	WENDY'S	3209 SW COLLEGE ROAD	FL ASBESTOS, FL NPDES	2575	0.488	ENE
BP388 / 2	TIDAL WAVE AUTO SPA-	3209 SW COLLEGE RD	ECHO	2575	0.488	ENE
389 / 2	BP OF OCALA INC	3322 SW 39TH ST	EDR Hist Auto	2620	0.496	East
BQ390 / 1	MAZDA - SR 200	SR 200	FINDS, ECHO	2639	0.500	West

MAP FINDINGS SUMMARY

Database	Search Distance (Miles)	Target Property	< 1/8	1/8 - 1/4	1/4 - 1/2	1/2 - 1	> 1	Total Plotted
<u>STANDARD ENVIRONMENTAL RECORDS</u>								
<i>Lists of Federal NPL (Superfund) sites</i>								
NPL	0.500		0	0	0	NR	NR	0
Proposed NPL	0.500		0	0	0	NR	NR	0
NPL LIENS	0.500		0	0	0	NR	NR	0
<i>Lists of Federal Delisted NPL sites</i>								
Delisted NPL	0.500		0	0	0	NR	NR	0
<i>Lists of Federal sites subject to CERCLA removals and CERCLA orders</i>								
FEDERAL FACILITY	0.500		0	0	0	NR	NR	0
SEMS	0.500		0	0	0	NR	NR	0
<i>Lists of Federal CERCLA sites with NFRAP</i>								
SEMS-ARCHIVE	0.500		0	0	0	NR	NR	0
<i>Lists of Federal RCRA facilities undergoing Corrective Action</i>								
CORRACTS	0.500		0	0	0	NR	NR	0
<i>Lists of Federal RCRA TSD facilities</i>								
RCRA-TSDF	0.500		0	0	0	NR	NR	0
<i>Lists of Federal RCRA generators</i>								
RCRA-LQG	0.500		0	0	0	NR	NR	0
RCRA-SQG	0.500		0	2	0	NR	NR	2
RCRA-VSQG	0.500		6	6	4	NR	NR	16
<i>Federal institutional controls / engineering controls registries</i>								
LUCIS	0.500		0	0	0	NR	NR	0
US ENG CONTROLS	0.500		0	0	0	NR	NR	0
US INST CONTROLS	0.500		0	0	0	NR	NR	0
<i>Federal ERNS list</i>								
ERNS	0.500		3	3	2	NR	NR	8
<i>Lists of state- and tribal hazardous waste facilities</i>								
FL SHWS	0.500		1	1	0	NR	NR	2
<i>Lists of state and tribal landfills and solid waste disposal facilities</i>								
FL SWF/LF	0.500		2	1	2	NR	NR	5
<i>Lists of state and tribal leaking storage tanks</i>								
FL LUST	0.500	3	11	16	2	NR	NR	32

MAP FINDINGS SUMMARY

Database	Search Distance (Miles)	Target Property	< 1/8	1/8 - 1/4	1/4 - 1/2	1/2 - 1	> 1	Total Plotted
FL LAST	0.500		1	0	0	NR	NR	1
INDIAN LUST	0.500		0	0	0	NR	NR	0
Lists of state and tribal registered storage tanks								
FL FF TANKS	0.500		0	0	0	NR	NR	0
FEMA UST	0.500		0	0	0	NR	NR	0
FL UST	0.500	2	12	17	8	NR	NR	39
FL AST	0.500		5	4	3	NR	NR	12
INDIAN UST	0.500		0	0	0	NR	NR	0
FL TANKS	0.500	2	3	0	0	NR	NR	5
State and tribal institutional control / engineering control registries								
FL ENG CONTROLS	0.500		0	0	0	NR	NR	0
FL INST CONTROL	0.500		1	1	0	NR	NR	2
Lists of state and tribal voluntary cleanup sites								
FL VCP	0.500		0	0	0	NR	NR	0
INDIAN VCP	0.500		0	0	0	NR	NR	0
Lists of state and tribal brownfield sites								
FL BROWNFIELDS	0.500		0	0	0	NR	NR	0
ADDITIONAL ENVIRONMENTAL RECORDS								
Local Brownfield lists								
US BROWNFIELDS	0.500		0	0	0	NR	NR	0
Local Lists of Landfill / Solid Waste Disposal Sites								
FL SWRCY	0.500		0	0	0	NR	NR	0
INDIAN ODI	0.500		0	0	0	NR	NR	0
ODI	0.500		0	0	0	NR	NR	0
DEBRIS REGION 9	0.500		0	0	0	NR	NR	0
IHS OPEN DUMPS	0.500		0	0	0	NR	NR	0
Local Lists of Hazardous waste / Contaminated Sites								
US HIST CDL	0.500		0	0	0	NR	NR	0
FL PRIORITYCLEANERS	0.500		0	0	0	NR	NR	0
FL FI Sites	0.500		0	0	0	NR	NR	0
US CDL	0.500		0	0	0	NR	NR	0
Local Land Records								
LIENS 2	0.500		0	0	0	NR	NR	0
Records of Emergency Release Reports								
HMIRS	0.500	1	0	0	0	NR	NR	1
FL SPILLS	0.500	2	7	7	0	NR	NR	16
FL SPILLS 90	0.500		0	0	0	NR	NR	0

MAP FINDINGS SUMMARY

Database	Search Distance (Miles)	Target Property	< 1/8	1/8 - 1/4	1/4 - 1/2	1/2 - 1	> 1	Total Plotted
FL SPILLS 80	0.500		0	0	0	NR	NR	0
Other Ascertainable Records								
RCRA NonGen / NLR	0.500		5	5	3	NR	NR	13
FUDS	0.500		0	0	0	NR	NR	0
DOD	0.500		0	0	0	NR	NR	0
SCRD DRYCLEANERS	0.500		0	0	0	NR	NR	0
US FIN ASSUR	0.500		0	0	0	NR	NR	0
EPA WATCH LIST	0.500		0	0	0	NR	NR	0
2020 COR ACTION	0.500		0	0	0	NR	NR	0
TSCA	0.500		0	0	0	NR	NR	0
TRIS	0.500		0	1	0	NR	NR	1
SSTS	0.500		0	0	0	NR	NR	0
ROD	0.500		0	0	0	NR	NR	0
RMP	0.500		0	0	0	NR	NR	0
RAATS	0.500		0	0	0	NR	NR	0
PRP	0.500		1	0	1	NR	NR	2
PADS	0.500		0	0	0	NR	NR	0
ICIS	0.500	1	1	1	0	NR	NR	3
FTTS	0.500		0	0	0	NR	NR	0
MLTS	0.500		0	0	0	NR	NR	0
COAL ASH DOE	0.500		0	0	0	NR	NR	0
COAL ASH EPA	0.500		0	0	0	NR	NR	0
PCB TRANSFORMER	0.500		0	0	0	NR	NR	0
RADINFO	0.500		0	0	0	NR	NR	0
HIST FTTS	0.500		0	0	0	NR	NR	0
DOT OPS	0.500		0	0	0	NR	NR	0
CONSENT	0.500		0	0	0	NR	NR	0
INDIAN RESERV	0.500		0	0	0	NR	NR	0
FUSRAP	0.500		0	0	0	NR	NR	0
UMTRA	0.500		0	0	0	NR	NR	0
LEAD SMELTERS	0.500		0	0	0	NR	NR	0
US AIRS	0.500		0	1	1	NR	NR	2
US MINES	0.500		0	0	0	NR	NR	0
ABANDONED MINES	0.500		0	0	0	NR	NR	0
MINES MRDS	0.500		0	0	0	NR	NR	0
FINDS	0.500	4	28	32	33	NR	NR	97
UXO	0.500		0	0	0	NR	NR	0
DOCKET HWC	0.500		0	0	0	NR	NR	0
ECHO	0.500	4	22	33	26	NR	NR	85
FUELS PROGRAM	0.500		0	0	0	NR	NR	0
PFAS NPL	0.500		0	0	0	NR	NR	0
PFAS FEDERAL SITES	0.500		0	0	0	NR	NR	0
PFAS TRIS	0.500		0	0	0	NR	NR	0
PFAS TSCA	0.500		0	0	0	NR	NR	0
PFAS RCRA MANIFEST	0.500		0	0	0	NR	NR	0
PFAS ATSDR	0.500		0	0	0	NR	NR	0
PFAS WQP	0.500		0	0	0	NR	NR	0
PFAS NPDES	0.500		0	0	0	NR	NR	0
PFAS ECHO	0.500		0	1	0	NR	NR	1
PFAS ECHO FIRE TRAINING	0.500		0	0	0	NR	NR	0

Focus Map - 1 - 7474752.5s

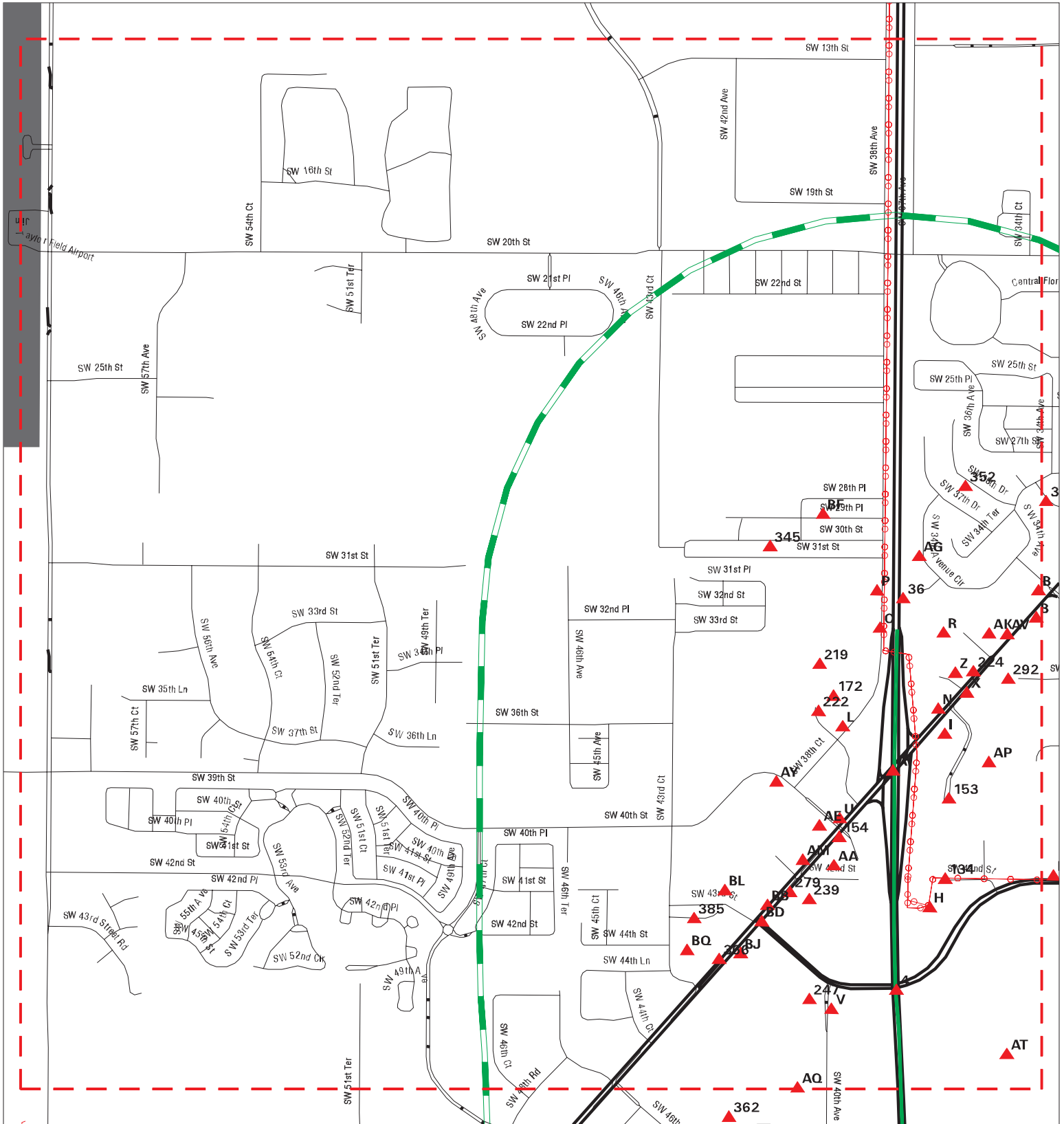

- | | | |
|----------------------|------------------------------|-------------------------|
| Sites | Focus Map - Sites | Dept. Defense Sites |
| Target Property | Power Line | Indian Reservations BIA |
| Search Buffer | Pipe Line | FL Brownfield |
| Focus Map - No Sites | National Priority List Sites | |

SITE NAME: I-75 From Floridas Turnpike To SR 200
ADDRESS: I-75 From Floridas Turnpike To SR 200
CITY/STATE: Ocala FL
ZIP: 34473

CLIENT: Geotechnical & Env. Cons., Inc
CONTACT: Lani Frith
INQUIRY #: 7474752.5s
DATE: 10/19/23

MAPPED SITES SUMMARY - FOCUS MAP 1

Target Property:
I-75 FROM FLORIDAS TURNPIKE TO SR 200
OCALA, FL 34473

MAP ID / FOCUS MAP	SITE NAME	ADDRESS	DATABASE ACRONYMS	DIST (ft. & mi.) DIRECTION		
A1 / 1		I-75 N. BOUND BETWEE	FL SPILLS	TP		
A2 / 1		I-75 NB, BETWEEN MM	FL SPILLS	TP		
A3 / 1	I75 & SR 200	I75 & SR 200	HMIRS	TP		
4 / 1	SW 42ND STREET FLYOV	UNKNOWN	FINDS, ECHO	TP		
C23 / 1	HOLIDAY INN EXPRESS	3530 SW 38TH AVE	FINDS, ECHO	220	0.042	West
C24 / 1	HOLIDAY INN EXPRESS	3530 SW 38TH AVE	FL NPDES	220	0.042	West
36 / 1	COLLEGE PARK APARTME	NWC SW 34TH CIR/SW 3	FINDS, ECHO	420	0.080	North
H47 / 1	OCALA ELECTRIC UTILI	3650 SW 42ND ST	FINDS, ECHO	454	0.086	East
H48 / 1	CITY OF OCALA - ELEC	3650 SOUTHWEST 42 ST	FL TIER 2	454	0.086	East
H49 / 1	OCALA ELECTRIC UTILI	3650 SW 42ND ST	RCRA-VSQQ	454	0.086	East
H50 / 1	ELECTRIC SHAW SUBSTA	3650 SW 42ND STREET	FL TIER 2	454	0.086	East
I52 / 1	TEXACO #242031345	3710 SW COLLEGE RD	RCRA NonGen / NLR, FINDS, ECHO	506	0.096	East
I53 / 1	SUNSHINE FOOD #250	3710 SW COLLEGE RD	FL LUST, FL UST, FL CLEANUP SITES, FL DW...	506	0.096	East
I54 / 1	SUNSHINE FOOD #250	3710 SW COLLEGE RD	FL RGA LUST	506	0.096	East
I55 / 1	BP FOOD MART	3710 COLLEGE RD SW	FL HAZ WASTE	506	0.096	East
I56 / 1	WALLYS TEXACO	3710 S W COLLEGE	EDR Hist Auto	506	0.096	East
I57 / 1	TEXACO #203-1345	3710 SW COLLEGE RD	FL RGA LUST	506	0.096	East
I58 / 1	TEXACO 200 INTERSTAT	3710 SW COLLEGE RD	FL RGA LUST	506	0.096	East
L63 / 1	HOLIDAY INN HOTEL SI	3500 BLOCK OF SW 38T	FINDS, ECHO	515	0.098	West
L69 / 1	HAMPTON INN & SUITES	3601 SW 38TH AVE	FL NPDES	536	0.102	West
L70 / 1	DISNEY WELCOME CENTE	3601 SW 38TH AVENUE	FL ASBESTOS	536	0.102	West
L71 / 1	STEVEN COUNTS INC-CI	3601 SW 38TH AVE	FINDS	536	0.102	West
L72 / 1	HAMPTON INN & SUITES	3601 SW 38TH AVE	FINDS, ECHO	536	0.102	West
N79 / 1	EXXON COMPANY USA RS	3711 SW COLLEGE RD	RCRA NonGen / NLR, FINDS, ECHO	548	0.104	East
N80 / 1	DIAMOND OIL SR 200	3711 SW COLLEGE RD	FL LUST, FL UST, FL INST CONTROL, FL ASB...	548	0.104	East
N81 / 1	EXXON STATION	3711 SW COLLEGE RD	FL TANKS	548	0.104	East
N82 / 1	DIAMOND OIL SR 200	3711 SW COLLEGE RD	FL DWM CONTAM	548	0.104	East
N83 / 1	EXXON-CASHS	3711 SW COLLEGE RD	FL RGA LUST	548	0.104	East
N84 / 1	EXXON STATION	3711 SW COLLEGE RD	FL DWM CONTAM	548	0.104	East
N85 / 1	CASHS CITGO	3711 SW COLLEGE RD	EDR Hist Auto	548	0.104	East
N86 / 1	DIAMOND OIL SR 200	3711 SW COLLEGE RD	FL RGA LUST	548	0.104	East
N87 / 1	EXXON STATION-USE #8	3711 SW COLLEGE RD	FL RGA LUST	548	0.104	East
N88 / 1	EXXON COMPANY USA RS	3711 SW COLLEGE RD	RCRA-VSQQ	548	0.104	East
N89 / 1	EXXON STATION	3711 SW COLLEGE RD	FL RGA LUST	548	0.104	East
N94 / 1	SHEALY J L	3740 SW COLLEGE RD	EDR Hist Auto	564	0.107	East
P96 / 1	OCALA RV CAMP RESORT	3200 SW 38TH AVE	FL NPDES	569	0.108	NNW
P97 / 1	OCALA RV CAMP RESORT	3200 SW 38TH AVE	FINDS	569	0.108	NNW
R105 / 1	HOME DEPOT #0253	3300 SW 35TH TERRACE	FL AST	595	0.113	East
R106 / 1	THE HOME DEPOT STORE	3300 SOUTHWEST 35TH	FL TIER 2	595	0.113	East

MAPPED SITES SUMMARY - FOCUS MAP 1

Target Property:
I-75 FROM FLORIDAS TURNPIKE TO SR 200
OCALA, FL 34473

MAP ID / FOCUS MAP	SITE NAME	ADDRESS	DATABASE ACRONYMS	DIST (ft. & mi.) DIRECTION
R107 / 1	HOME DEPOT #0253	3300 SW 35TH TERRACE	FL Financial Assurance, FL HW GEN, FL TI...	595 0.113 East
R108 / 1	HOME DEPOT USA - 025	3300 SOUTHWEST 35TH	FL TIER 2	595 0.113 East
R109 / 1	HOME DEPOT #0253	3300 SW 35TH TERRACE	RCRA-VSQG, FINDS, ECHO, PA MANIFEST	595 0.113 East
R110 / 1	HOME DEPOT USA - 025	3300 SOUTHWEST 35 TE	FL TIER 2	595 0.113 East
R111 / 1	RESURFACING HOME DEP	3300 SW 35TH TER	FINDS, ECHO	595 0.113 East
I127 / 1	RACE TRAC PETROLUM #	3708 COLLEGE RD SW	FL HAZ WASTE	635 0.120 East
I128 / 1	RACETRAC PETROLEUM I	3708 SW COLLEGE RD	EDR Hist Auto	635 0.120 East
I129 / 1	RACEWAY #6721	3708 SW COLLEGE RD	FL LUST, FL UST, FL CLEANUP SITES, FL DW...	635 0.120 East
I130 / 1	RACEWAY #6721	3708 SW COLLEGE RD	FL RGA LUST	635 0.120 East
I131 / 1	RACETRAC #254	3708 SW COLLEGE RD	FL RGA LUST	635 0.120 East
134 / 1	PADDOCK PARK ANIMAL	3931 42ND ST SW	FL HAZ WASTE	650 0.123 East
L135 / 1	RESIDENCE INN	3610 SW 38TH TERRACE	FINDS	665 0.126 West
U136 / 1	COLLEGE ROAD STANDAR	3851 SW COLLEGE RD	EDR Hist Auto	680 0.129 West
V138 / 1	SPX FLOW TECHNOLOGY		PFAS ECHO	684 0.130 West
X143 / 1	GADCO-OCALA 400	3701 SW COLLEGE RD	FL LUST, FL UST	691 0.131 East
X144 / 1	GADCO-OCALA 400	3701 SW COLLEGE RD	FL DWM CONTAM	691 0.131 East
U145 / 1	B P AMERICA PRODUCTI	3821 SW COLLEGE RD	EDR Hist Auto	692 0.131 West
U146 / 1	BP-COLLEGE #344	3821 SW COLLEGE RD	FL RGA LUST	692 0.131 West
U147 / 1	AMOCO SERVICE STATIO	3821 SW COLLEGE RD	RCRA NonGen / NLR, FINDS, ECHO	692 0.131 West
U148 / 1	AMOCO #60119 - ACA #	3821 SW COLLEGE RD	FL RGA LUST	692 0.131 West
U149 / 1	AMOCO COLLEGE	3821 SW COLLEGE RD	FL RGA LUST	692 0.131 West
U150 / 1	BP AMOCO #60119	3821 SW COLLEGE RD	FL RGA LUST	692 0.131 West
U151 / 1	AMOCO - COLLEGE	3821 SW COLLEGE RD	FL RGA LUST	692 0.131 West
U152 / 1	AMOCO-COLLEGE #344	3821 SW COLLEGE RD	FL LUST, FL UST, FL CLEANUP SITES, FL DW...	692 0.131 West
153 / 1	WASTEWATER LIFT STAT	3600 SW 36TH AVE	FL TIER 2	696 0.132 East
154 / 1	BERKSHIRE OAKS	3870 SW COLLEGE RD	FINDS, ECHO	700 0.133 West
Z162 / 1	ASPEN DENTAL	3411 SW 36TH TER UNI	FINDS, ECHO	754 0.143 East
Z163 / 1	ASPEN DENTAL	3411 SW 36TH TER UNI	RCRA-VSQG	754 0.143 East
AA164 / 1		3910 SW COLLEGE RD	ERNS	767 0.145 West
AA165 / 1	TIRES PLUS	3910 COLLEGE RD SW	FL HAZ WASTE	767 0.145 West
AA166 / 1		3910 SW COLLEGE RD.	FL SPILLS	767 0.145 West
U167 / 1	PANTRY INC	3873 SW COLLEGE RD	EDR Hist Auto	767 0.145 West
U168 / 1	LIL CHAMP FOOD STORE	3873 SW COLLEGE RD	FL RGA LUST	767 0.145 West
U169 / 1	KANGAROO EXPRESS INC	3873 SW COLLEGE RD	FINDS, ECHO	767 0.145 West
U170 / 1	LIL CHAMP FOOD STORE	3873 3873 SW COLLEGE	FL HAZ WASTE	767 0.145 West
U171 / 1	LIL CHAMP FOOD STORE	3873 COLLEGE RD SW	FL HAZ WASTE	767 0.145 West
172 / 1	SW 38TH AVE REHAB	SW 38TH AVE	FINDS, ECHO	789 0.149 West
V177 / 1	FLAIR PNEUMATIC PROD	4647 40TH AVE SW	FL HAZ WASTE	826 0.156 West
V178 / 1	SPX FLOW TECHNOLOGY	4647 SW 40TH AVENUE	FL TIER 2	826 0.156 West

MAPPED SITES SUMMARY - FOCUS MAP 1

Target Property:
I-75 FROM FLORIDAS TURNPIKE TO SR 200
OCALA, FL 34473

MAP ID / FOCUS MAP	SITE NAME	ADDRESS	DATABASE ACRONYMS	DIST (ft. & mi.) DIRECTION
V179 / 1	FLAIR MANUFACTURING	4647 SOUTHWEST 40TH	FL TIER 2	826 0.156 West
V180 / 1	INDUSTRIAL TECHNOLOG	4647 SW 40TH AVE	FL HW GEN, FL NPDES	826 0.156 West
V181 / 1	SPX FLOW TECHNOLOGY	4647 SW 40TH AVE,	FL TIER 2	826 0.156 West
V182 / 1	INDUSTRIAL TECHNOLOG	4647 SW 40TH AVE	ECHO	826 0.156 West
V183 / 1	INDUSTRIAL TECHNOLOG	4647 SW 40TH AVE,	FL TIER 2	826 0.156 West
V184 / 1	FLAIR MANUFACTURING	4647 SOUTHWEST 40 AV	FL TIER 2	826 0.156 West
V185 / 1	SPX FLOW TECHNOLOGY	4647 SW 40TH AVE	RCRA-SQG	826 0.156 West
V186 / 1	SPX FLOW TECHNOLOGY	4647 S.W. 40TH AVENU	US AIRS, FINDS, ECHO	826 0.156 West
V187 / 1	SPX FLOW TECHNOLOGY	4647 S.W. 40TH AVENU	FL AIRS	826 0.156 West
V188 / 1	SPX FLOW TECHNOLOGY	4647 SW 40TH AVE	TRIS	826 0.156 West
V192 / 1	PETCO #2780	4475 SW 40TH AVE	ECHO	832 0.158 West
V193 / 1	PETCO #2780	4475 SW 40TH AVE	RCRA-VSQG	832 0.158 West
X201 / 1	SUN MART #31	3598 SW COLLEGE RD	FL RGA LUST	897 0.170 East
X202 / 1	SUN MART #31	3598 SW COLLEGE RD	FL LUST, FL UST, FL DWM CONTAM, FL Finan...	897 0.170 East
X203 / 1	OCALA ENTERPRISES IN	3598 S W COLLEGE ROA	EDR Hist Auto	897 0.170 East
V204 / 1	PETCO #2780	4475 SW 40TH AVE	FINDS	901 0.171 West
X206 / 1	WALLY SWISS ENTERPRI	3596 SW COLLEGE RD	EDR Hist Auto	905 0.171 East
AE216 / 1	CIRCLE K #2726524	3871 SW COLLEGE RD	FL ASBESTOS, FL DWM CONTAM, FL NPDES	953 0.180 West
AE217 / 1	CIRCLE K #2726524	3871 SW COLLEGE RD	FL LUST, FL UST, FL Financial Assurance	953 0.180 West
AE218 / 1	KANGAROO EXPRESS INC	3871 SW COLLEGE RD	RCRA-VSQG	953 0.180 West
219 / 1	THE DERBY APARTMENTS		FL NPDES	975 0.185 West
222 / 1	THE DERBY APARTMENTS		FL NPDES	979 0.185 West
224 / 1	WEATHERBY INDUSTRIES	3601 SW COLLEGE ROAD	EDR Hist Auto	981 0.186 East
AG228 / 1	COLLEGE PARK TOWNHOM	3400 SW 34TH AVE CIR	ECHO	992 0.188 NNE
AG229 / 1	COLLEGE PARK TOWNHOM	3400 SW 34TH AVE CIR	FL NPDES	992 0.188 NNE
AG230 / 1	COLLEGE PARK TOWNHOM	3400 SW 34TH AVE CIR	FINDS	992 0.188 NNE
239 / 1	LIMEROCK INDUSTRIES	NORTHWEST 42 STREET	FL TIER 2	1080 0.205 West
AK240 / 1	HOOTERS	3451 SW COLLEGE ROAD	FL ASBESTOS	1081 0.205 East
AK241 / 1	VERIZON - OCALA	3451 SW COLLEGE RD	FL NPDES	1081 0.205 East
AK242 / 1	VERIZON - OCALA	3451 SW COLLEGE RD	FINDS, ECHO	1081 0.205 East
247 / 1	USGS	4500 SOUTHWEST 40TH	RCRA NonGen / NLR, FINDS, ECHO	1103 0.209 West
AM252 / 1	SAMS CLUB	3921 COLLEGE RD SW	FL HAZ WASTE	1163 0.220 West
AM253 / 1	SAM'S CLUB #6335	3921 SW COLLEGE RD.	FL TIER 2	1163 0.220 West
AM254 / 1	SAMS GAS #6335	3921 SW COLLEGE RD	FL LUST, FL UST, FL SPILLS, FL DWM CONTA...	1163 0.220 West
AM255 / 1	SAMS GAS #6335	3921 SW COLLEGE RD	FL RGA LUST	1163 0.220 West
AM256 / 1	SAMS CLUB - STORE 63	3921 SOUTHWEST COLLE	FL TIER 2	1163 0.220 West
AM257 / 1	SAMS CLUB #6335	3921 SOUTHWEST COLLE	RCRA-VSQG, ICIS, FINDS, ECHO	1163 0.220 West
AK259 / 1	CHICK-FIL-A OCALA	3445 SW COLLEGE RD	FINDS, ECHO	1173 0.222 East
AP262 / 1	LOWES #440	3535 SW 36TH AVE	FL AST	1204 0.228 East

MAPPED SITES SUMMARY - FOCUS MAP 1

Target Property:
I-75 FROM FLORIDAS TURNPIKE TO SR 200
OCALA, FL 34473

MAP ID / FOCUS MAP	SITE NAME	ADDRESS	DATABASE ACRONYMS	DIST (ft. & mi.) DIRECTION		
AP263 / 1	LOWES OF OCALA FL #4	3535 SOUTHWEST 36 AV	FINDS	1204	0.228	East
AP264 / 1	LOWES OF OCALA - FL	3535 SOUTHWEST 36 AV	FL TIER 2	1204	0.228	East
AP265 / 1	LOWES OF OCALA - FL	3535 SW 36TH AVE.	FL TIER 2	1204	0.228	East
AP266 / 1	LOWES OF OCALA - FL	3535 SOUTHWEST 36TH	FL TIER 2	1204	0.228	East
AP267 / 1	LOWES OF OCALA FL #4	3535 SOUTHWEST 36 AV	ECHO	1204	0.228	East
AP268 / 1	LOWES #440	3535 SW 36TH AVE	FL Financial Assurance, FL HW GEN	1204	0.228	East
AP269 / 1	LOWES OF OCALA FL #4	3535 SW 36TH AVE	RCRA-SQG	1204	0.228	East
AQ274 / 1	HILLPOINTE OCALA SW	4400 SW 40TH AVE	ECHO	1311	0.248	West
AQ275 / 1	HILLPOINTE OCALA SW	4400 SW 40TH AVE	FL NPDES	1311	0.248	West
AQ276 / 1	HILLPOINTE OCALA SW	4400 SW 40TH AVE	FINDS	1311	0.248	West
279 / 1	FUTURE PLUS OF FLORI	3950 SW COLLEGE RD S	RCRA NonGen / NLR, FINDS, ECHO	1323	0.251	West
AT285 / 1	RED OAK FARM	3500 SW 42ND ST	FL LUST, FL UST, FL DWM CONTAM	1361	0.258	East
AT286 / 1	RED OAK FARM	3500 SW 42ND ST	FL RGA LUST	1361	0.258	East
AV289 / 1	PANDA EXPRESS	3435 SW COLLEGE RD	FINDS, ECHO	1405	0.266	East
AV290 / 1	PANDA EXPRESS	3435 SW COLLEGE RD	FL NPDES	1405	0.266	East
292 / 1	BANFIELD PET HOSPITA	3500 SW COLLEGE ROAD	FL HAZ WASTE	1431	0.271	East
AY298 / 1	MOTEL FOR OCALA HOSP	3800 BLOCK OF SW 38T	FINDS, ECHO	1500	0.284	West
AY300 / 1	SPRINGHILL SUITES OC		FL NPDES	1536	0.291	West
BB311 / 1	WAWA #5305	4025 SW COLLEGE RD	FINDS	1613	0.305	West
BB312 / 1	WAWA #5305	4025 SW COLLEGE RD	RCRA-VSQQ	1613	0.305	West
BB313 / 1	WAWA #5305	4025 SW COLLEGE RD	ECHO	1613	0.305	West
BC315 / 1	COLOURS MEDICAL CENT	3405 COLLEGE RD SW #	FL HAZ WASTE	1680	0.318	ENE
BC316 / 1	CELLULAR ONE	3405 COLLEGE RD SW	FL HAZ WASTE	1680	0.318	ENE
BD317 / 1	KDS	SW 40TH ST & SW COLL	FINDS	1684	0.319	West
BD318 / 1	SULLIVAN PONTIAC GMC	4000 SW COLLEGE RD.	FL HAZ WASTE	1704	0.323	West
BD319 / 1		4000 SW COLLEGE RD	ERNS	1704	0.323	West
BF322 / 1	MAGNOLIA GARDEN ESTA	3921 SW 29TH PL	FINDS	1758	0.333	NNW
BF323 / 1	MAGNOLIA GARDEN ESTA	3921 SW 29TH PL	FL NPDES	1758	0.333	NNW
BG325 / 1	PDQ - OCALA	3410 SW COLLEGE RD	FINDS, ECHO	1780	0.337	East
BG326 / 1	HOUSE OF JAPAN RESTA	3410 SW COLLEGE ROAD	FL ASBESTOS	1780	0.337	East
BG327 / 1	PDQ - OCALA	3410 SW COLLEGE RD	FL NPDES	1780	0.337	East
BC335 / 1	TEXACO FOOD MART #24	3401 SW COLLEGE RD	FL RGA LUST	1872	0.355	ENE
BC336 / 1	SUNSHINE FOOD MART #	3401 SW COLLEGE RD	FL RGA LUST	1872	0.355	ENE
BC337 / 1	SUNSHINE FOOD MART #	3401 SW COLLEGE RD	FL LUST, FL UST, FL DWM CONTAM, FL Finan...	1872	0.355	ENE
BC338 / 1	MOTIVA ENTERPRISES L	3401 SW COLLEGE RD	EDR Hist Auto	1872	0.355	ENE
BC339 / 1	TEXACO FOOD MART #17	3401 COLLEGE RD SW	FL HAZ WASTE	1872	0.355	ENE
BC340 / 1	TEXACO #242031378	3401 SW COLLEGE RD	RCRA NonGen / NLR, FINDS, ECHO	1872	0.355	ENE
345 / 1	WHITE OAKS MOBILE HO	3920 SW 30TH ST	FINDS, ECHO	1940	0.367	NW
BJ347 / 1	SULLIVAN CADILLAC	4040 COLLEGE RD. SW	FL HAZ WASTE	1960	0.371	West

MAPPED SITES SUMMARY - FOCUS MAP 1

Target Property:
 I-75 FROM FLORIDAS TURNPIKE TO SR 200
 OCALA, FL 34473

MAP ID / FOCUS MAP	SITE NAME	ADDRESS	DATABASE ACRONYMS	DIST (ft. & mi.) DIRECTION
BJ348 / 1	SULLIVAN OLDS CADILL	4040 SW COLLEGE RD	RCRA-VSQQ, FINDS, ECHO	1960 0.371 West
352 / 1	JIM LEWANDOWSKI	2800 SW 36TH DRIVE	FL SWF/LF	2036 0.386 NNE
BL356 / 1	ALL PRO IMPORTS OF O	3949 SW COLLEGE RD	RCRA NonGen / NLR	2157 0.409 West
BL357 / 1	FORMER CAR DEALERSHI	3949 SW COLLEGE RD	FL ASBESTOS	2157 0.409 West
BL358 / 1	ALL PRO IMPORTS OF O	3949 SW COLLEGE RD	FINDS, ECHO	2157 0.409 West
366 / 1	WAWA FOOD MARKET# 53	4205 SW COLLEGE RD	FL UST, FL Financial Assurance	2235 0.423 West
BQ383 / 1	RALLYE SUBARU SUZUKI	UNKNOWN	FINDS, ECHO	2464 0.467 West
385 / 1	HOTEL DEVELOPMENT@CO		FL NPDES	2545 0.482 West
BQ390 / 1	MAZDA - SR 200	SR 200	FINDS, ECHO	2639 0.500 West

MAPPED SITES SUMMARY - FOCUS MAP 2

Target Property:
I-75 FROM FLORIDAS TURNPIKE TO SR 200
OCALA, FL 34473

MAP ID / FOCUS MAP	SITE NAME	ADDRESS	DATABASE ACRONYMS	DIST (ft. & mi.) DIRECTION		
BK349 / 2	THE SHOPPES AT PADDO	3225 SW 42ND ST	FINDS, ECHO	2028	0.384	East
BK350 / 2	THE SHOPPES AT PADDO	3225 SW 42ND ST	FL NPDES	2028	0.384	East
BK353 / 2	CITY OF OCALA - WAST	3300 SOUTHWEST 42 ST	FL TIER 2	2081	0.394	East
BK354 / 2	WASTEWATER LIFT STAT	3300 SW 42ND STREET	FL TIER 2	2081	0.394	East
BM359 / 2	SHERRY DONALD LEE MD	3300 34TH AVE SW SUI	FL HAZ WASTE	2174	0.412	East
BM360 / 2	MID-FLORIDA MINING C	3300 SW 34TH AVENUE	PRP	2174	0.412	East
361 / 2	PADDOCK RIDGE MEMORY		FL NPDES	2190	0.415	East
363 / 2	TOO 2 DETAILED CLEAN	3240 SW 34TH ST APT	EDR Hist Cleaner	2210	0.419	East
BM365 / 2	DONALD SHERRY MD	3300 34 STREET SW	FL HAZ WASTE	2221	0.421	East
BN367 / 2	SPRINT #524	3373 SW COLLEGE RD	FL RGA LUST	2240	0.424	ENE
BN368 / 2	SPRINT #6524	3373 SW COLLEGE RD	FL RGA LUST	2240	0.424	ENE
BO369 / 2	PADDOCK PARK CLEANER	3101 34TH AVE SW #10	FL HAZ WASTE	2249	0.426	East
BO370 / 2	PADDOCK PARK CLEANER	3101 SW 34TH AVE STE	FL AIRS	2249	0.426	East
BO371 / 2	PUBLIX SUPER MARKET	3101 SW 34TH AVE	FL AST	2249	0.426	East
BO372 / 2	PADDOCK PARK CLEANER	3101 SW 34TH AVE STE	RCRA-VSQG, FL DRYCLEANERS	2249	0.426	East
BO373 / 2	PARK DENTAL ASSOCIAT	3101 34TH AVE SW	FL HAZ WASTE	2249	0.426	East
BO374 / 2	PUBLIX SUPER MARKET	3101 SW 34TH AVE	FL Financial Assurance	2249	0.426	East
BO375 / 2	PADDOCK PARK CLEANER	3101 SW 34TH AVE STE	US AIRS, FINDS, ECHO	2249	0.426	East
BO376 / 2	PADDOCK PARK CLEANER	3101 SW 34TH AVE	EDR Hist Cleaner	2249	0.426	East
BO377 / 2	AMERICAN TAN	3101 34TH AVE SW SUI	FL HAZ WASTE	2249	0.426	East
BN379 / 2	RED ROBIN GOURMET BU	3355 SW COLLEGE RD	FL ASBESTOS	2407	0.456	ENE
380 / 2	OCALA EYE SURGERY CE	3330 33RD ROAD SW	FL HAZ WASTE	2439	0.462	East
BP381 / 2		3215 SW COLLEGE ROAD	ERNS	2441	0.462	ENE
BP382 / 2	OUTBACK STEAKHOUSE	3215 SW COLLEGE RD	FL ASBESTOS	2441	0.462	ENE
384 / 2	STARBUCKS & RETAIL -		FINDS	2515	0.476	NE
BP386 / 2	TIDAL WAVE AUTO SPA-	3209 SW COLLEGE RD	FINDS	2575	0.488	ENE
BP387 / 2	WENDY'S	3209 SW COLLEGE ROAD	FL ASBESTOS, FL NPDES	2575	0.488	ENE
BP388 / 2	TIDAL WAVE AUTO SPA-	3209 SW COLLEGE RD	ECHO	2575	0.488	ENE
389 / 2	BP OF OCALA INC	3322 SW 39TH ST	EDR Hist Auto	2620	0.496	East

Focus Map - 3 - 7474752.5s

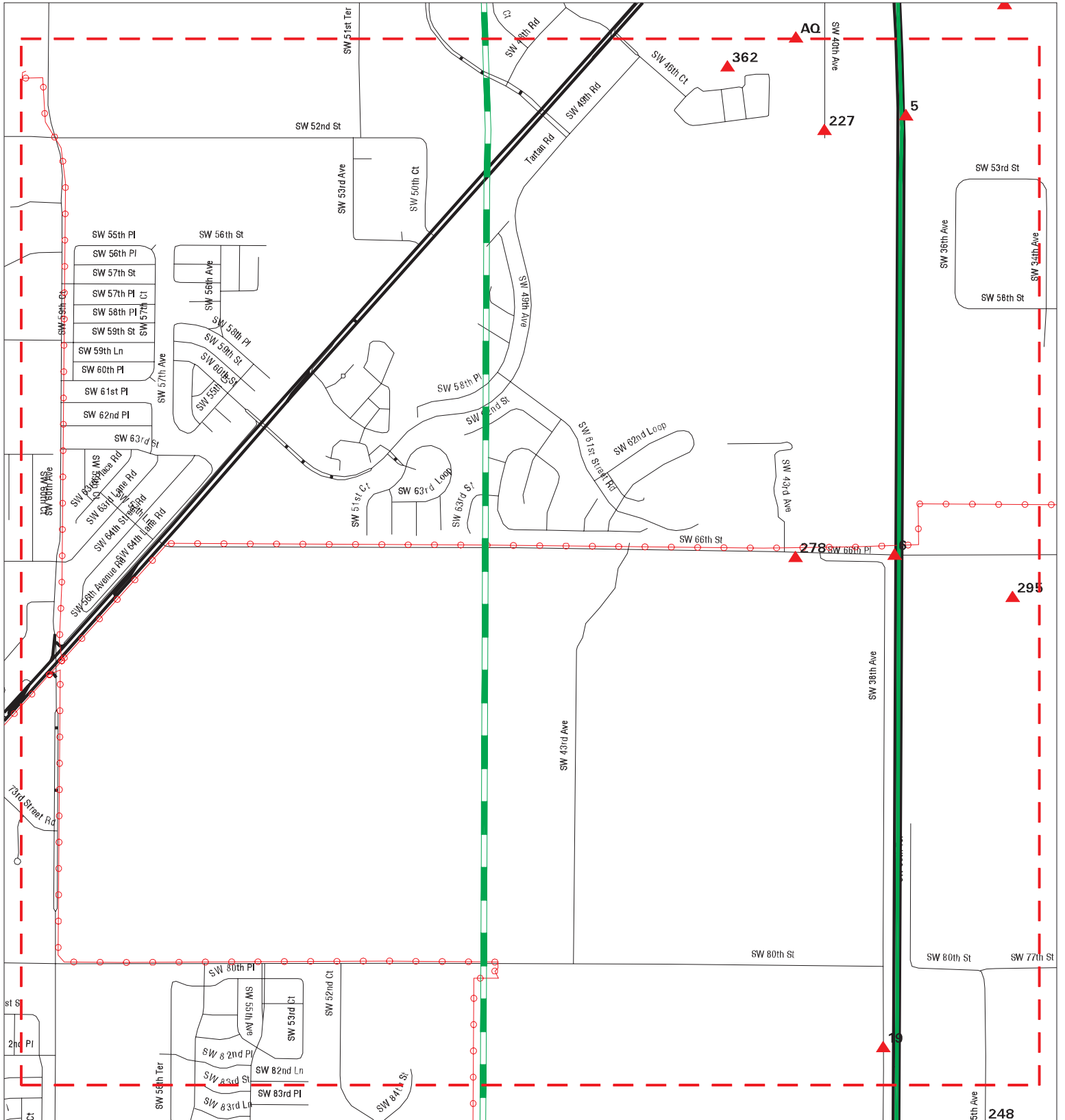

- | | | |
|----------------------|------------------------------|-------------------------|
| Sites | Focus Map - Sites | Dept. Defense Sites |
| Target Property | Power Line | Indian Reservations BIA |
| Search Buffer | Pipe Line | FL Brownfield |
| Focus Map - No Sites | National Priority List Sites | |



SITE NAME: I-75 From Floridas Turnpike To SR 200
ADDRESS: I-75 From Floridas Turnpike To SR 200
CITY/STATE: Ocala FL
ZIP: 34473

CLIENT: Geotechnical & Env. Cons., Inc
CONTACT: Lani Frith
INQUIRY #: 7474752.5s
DATE: 10/19/23

MAPPED SITES SUMMARY - FOCUS MAP 3

Target Property:
 I-75 FROM FLORIDAS TURNPIKE TO SR 200
 Ocala, FL 34473

MAP ID / FOCUS MAP	SITE NAME	ADDRESS	DATABASE ACRONYMS	DIST (ft. & mi.) DIRECTION
5 / 3	EAGLE TRANSPORT BER	I-75 NB MM 349	FL LUST, FL TANKS, FL CLEANUP SITES, FL ...	TP
6 / 3	PRESERVE AT HEATHBRO	SW 66TH ST & I-75	FINDS, ECHO	TP
19 / 3	SW 38TH AVE REHAB	SW 38TH AVE	FL NPDES	176 0.033 West
227 / 3	B&H APARTMENTS		FL NPDES	987 0.187 West
278 / 3		4060 SW 66TH STREET	FL SPILLS	1319 0.250 West
295 / 3	WATERMARK AT Ocala		FL NPDES	1454 0.275 East
362 / 3	THE ESTATES AT HEATH		FINDS	2196 0.416 West

MAPPED SITES SUMMARY - FOCUS MAP 4

Target Property:
I-75 FROM FLORIDAS TURNPIKE TO SR 200
OCALA, FL 34473

MAP ID / FOCUS MAP	SITE NAME	ADDRESS	DATABASE ACRONYMS	DIST (ft. & mi.) DIRECTION
-----------------------	-----------	---------	-------------------	-------------------------------

NO MAPPED SITES FOUND

Focus Map - 5 - 7474752.5s



- | | | |
|----------------------|------------------------------|-------------------------|
| Sites | Focus Map - Sites | Dept. Defense Sites |
| Target Property | Power Line | Indian Reservations BIA |
| Search Buffer | Pipe Line | FL Brownfield |
| Focus Map - No Sites | National Priority List Sites | |



SITE NAME: I-75 From Floridas Turnpike To SR 200
 ADDRESS: I-75 From Floridas Turnpike To SR 200
 CITY/STATE: Ocala FL
 ZIP: 34473

CLIENT: Geotechnical & Env. Cons., Inc
 CONTACT: Lani Frith
 INQUIRY #: 7474752.5s
 DATE: 10/19/23

MAPPED SITES SUMMARY - FOCUS MAP 5

Target Property:
 I-75 FROM FLORIDAS TURNPIKE TO SR 200
 Ocala, FL 34473

MAP ID / FOCUS MAP	SITE NAME	ADDRESS	DATABASE ACRONYMS	DIST (ft. & mi.) DIRECTION
7 / 5	EQUESTRIAN SPRINGS	E OF I-75 ON NW 100T	FINDS, ECHO	TP
8 / 5	MIKE'S MOBILE REPAIR	I-75 NB @ MM 344	FL LUST, FL TANKS, FL CLEANUP SITES, FL ...	TP
20 / 5	I-75 FDOT REST AREA	I-75 3 MILES NORTH O	FINDS	198 0.038 West
195 / 5	KINGSLAND SECTION 22	INTERSECTION OF SW 1	FINDS, ECHO	861 0.163 WSW
248 / 5		8380 NE 36TH AVE RD	FL SPILLS	1117 0.212 East
272 / 5		8970 SW 40TH AVE.	ERNS	1271 0.241 West

MAPPED SITES SUMMARY - FOCUS MAP 6

Target Property:
 I-75 FROM FLORIDAS TURNPIKE TO SR 200
 Ocala, FL 34473

MAP ID / FOCUS MAP	SITE NAME	ADDRESS	DATABASE ACRONYMS	DIST (ft. & mi.) DIRECTION
235 / 6		10620 SW 27TH AVENUE	ERNS	1037 0.196 ENE
334 / 6	HANSELMAN PROPERTY	3320 SW 85TH ST	FL UST	1858 0.352 East
342 / 6	SHADY INTL	UNKNOWN	FINDS	1910 0.362 East

Focus Map - 7 - 7474752.5s

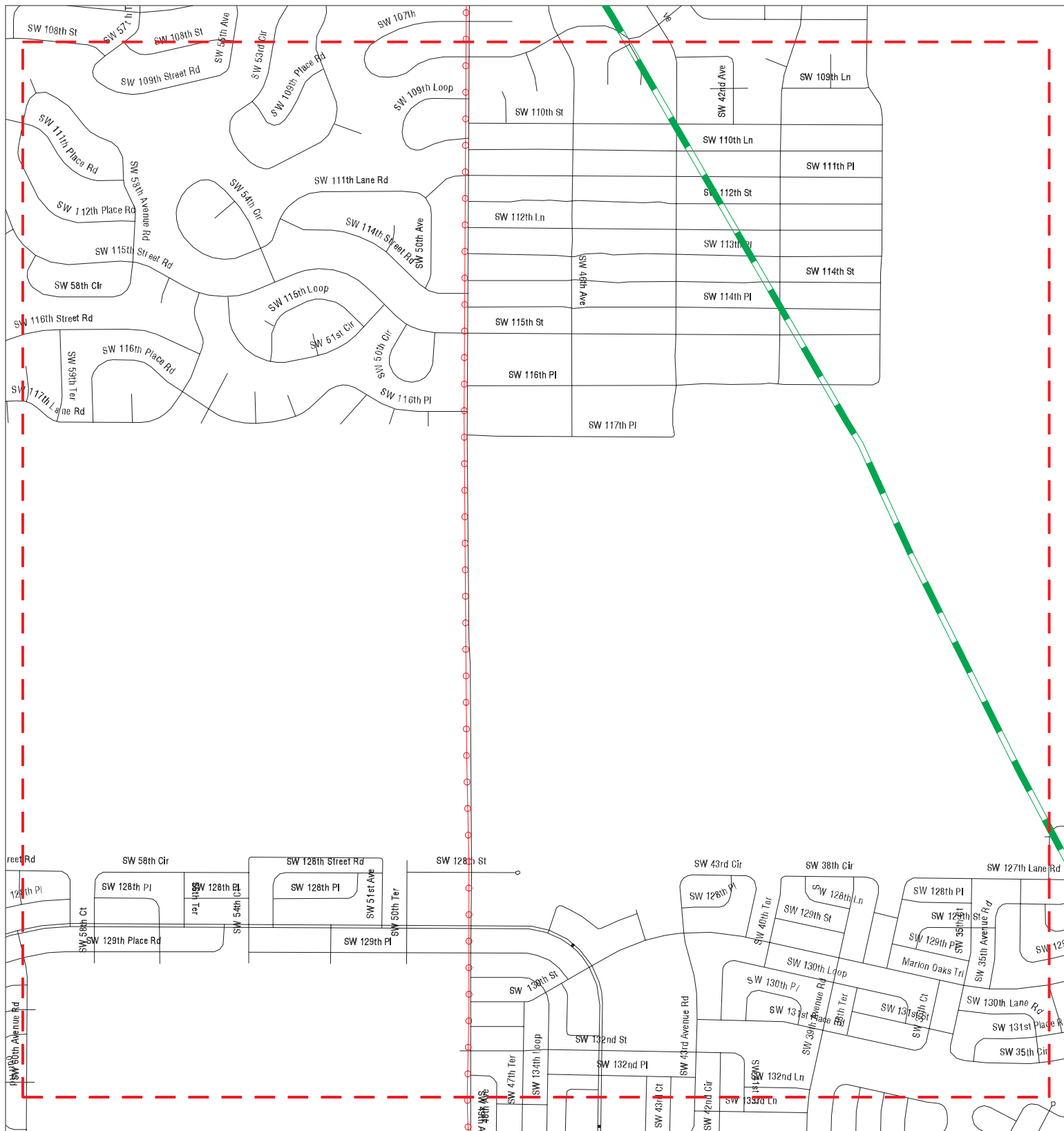

- ▲ Sites
- - - Focus Map - Sites
- Dept. Defense Sites
- - - Target Property
- - - Power Line
- Indian Reservations BIA
- - - Search Buffer
- - - Pipe Line
- FL Brownfield
- - - Focus Map - No Sites
- National Priority List Sites



SITE NAME: I-75 From Floridas Turnpike To SR 200
 ADDRESS: I-75 From Floridas Turnpike To SR 200
 CITY/STATE: Ocala FL
 ZIP: 34473

CLIENT: Geotechnical & Env. Cons., Inc
 CONTACT: Lani Frith
 INQUIRY #: 7474752.5s
 DATE: 10/19/23

MAPPED SITES SUMMARY - FOCUS MAP 7

Target Property:
I-75 FROM FLORIDAS TURNPIKE TO SR 200
OCALA, FL 34473

MAP ID / FOCUS MAP	SITE NAME	ADDRESS	DATABASE ACRONYMS	DIST (ft. & mi.) DIRECTION
-----------------------	-----------	---------	-------------------	-------------------------------

NO MAPPED SITES FOUND

Focus Map - 8 - 7474752.5s

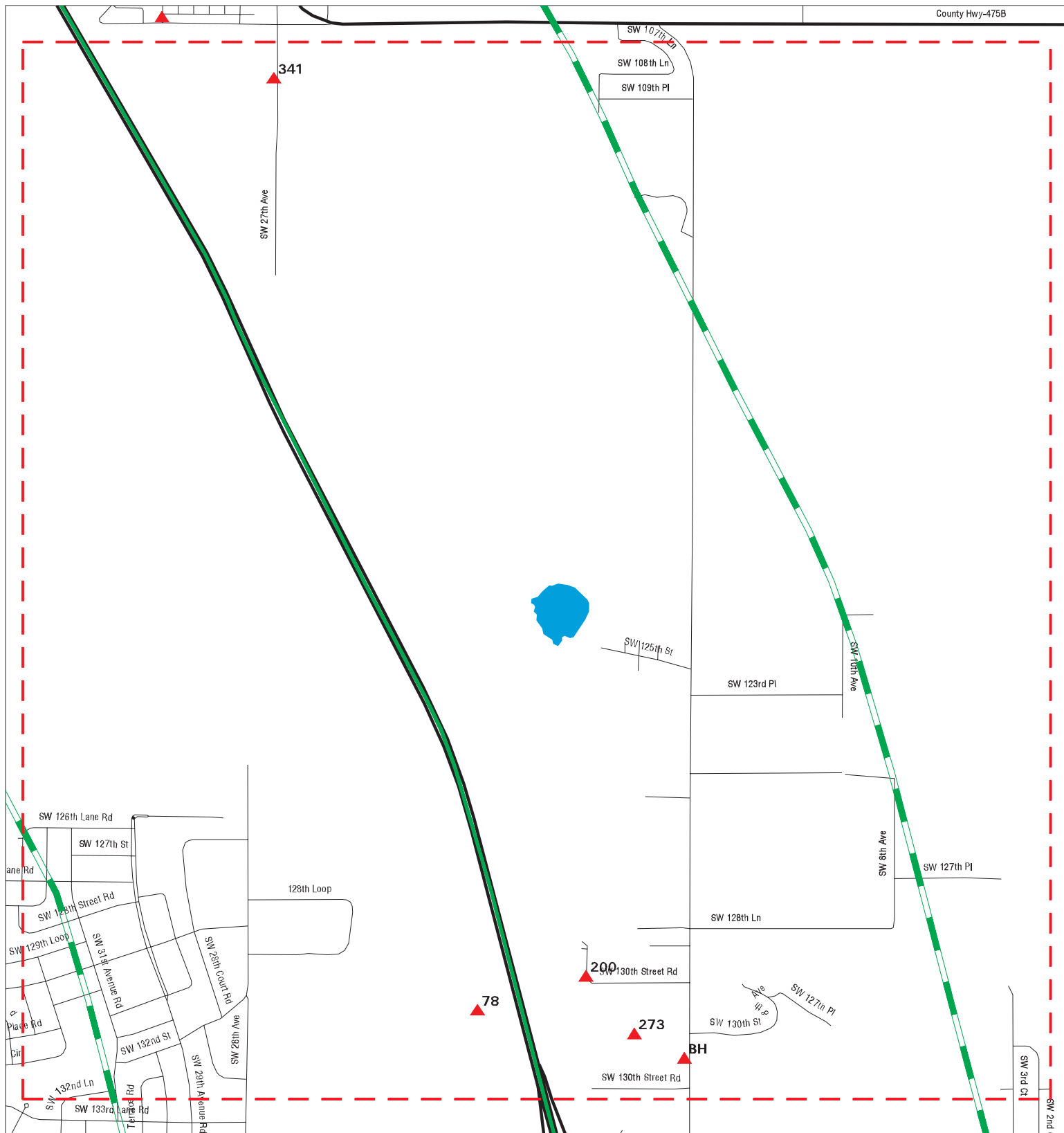

- | | | | | | |
|--|-----------------------------|--|-------------------------------------|--|--------------------------------|
| | Sites | | Focus Map - Sites | | Dept. Defense Sites |
| | Target Property | | Power Line | | Indian Reservations BIA |
| | Search Buffer | | Pipe Line | | FL Brownfield |
| | Focus Map - No Sites | | National Priority List Sites | | |



SITE NAME: I-75 From Floridas Turnpike To SR 200
ADDRESS: I-75 From Floridas Turnpike To SR 200
CITY/STATE: Ocala FL
ZIP: 34473

CLIENT: Geotechnical & Env. Cons., Inc
CONTACT: Lani Frith
INQUIRY #: 7474752.5s
DATE: 10/19/23

MAPPED SITES SUMMARY - FOCUS MAP 8

Target Property:
 I-75 FROM FLORIDAS TURNPIKE TO SR 200
 OCALA, FL 34473

MAP ID / FOCUS MAP	SITE NAME	ADDRESS	DATABASE ACRONYMS	DIST (ft. & mi.) DIRECTION
78 / 8	TRAILHEAD OCALA		FL NPDES	543 0.103 WSW
200 / 8	MARION OAKS TRAIL -	UNKNOWN	FINDS, ECHO	894 0.169 ENE
273 / 8	WINGATE HAMLET	13000 BLOCK OF SW 16	FINDS, ECHO	1305 0.247 ENE
BH332 / 8	FLOORING (OUR JOB #	13150 SW 16TH AVE	FL ASBESTOS, FL NPDES	1840 0.348 ENE
BH333 / 8	GENERAL RV - OCALA	13150 SW 16TH AVE	FINDS, ECHO	1840 0.348 ENE
341 / 8	CONRAD'S WOOD RECYCL	10920 SW 27TH AVE	FL SWF/LF	1873 0.355 ENE

Focus Map - 9 - 7474752.5s

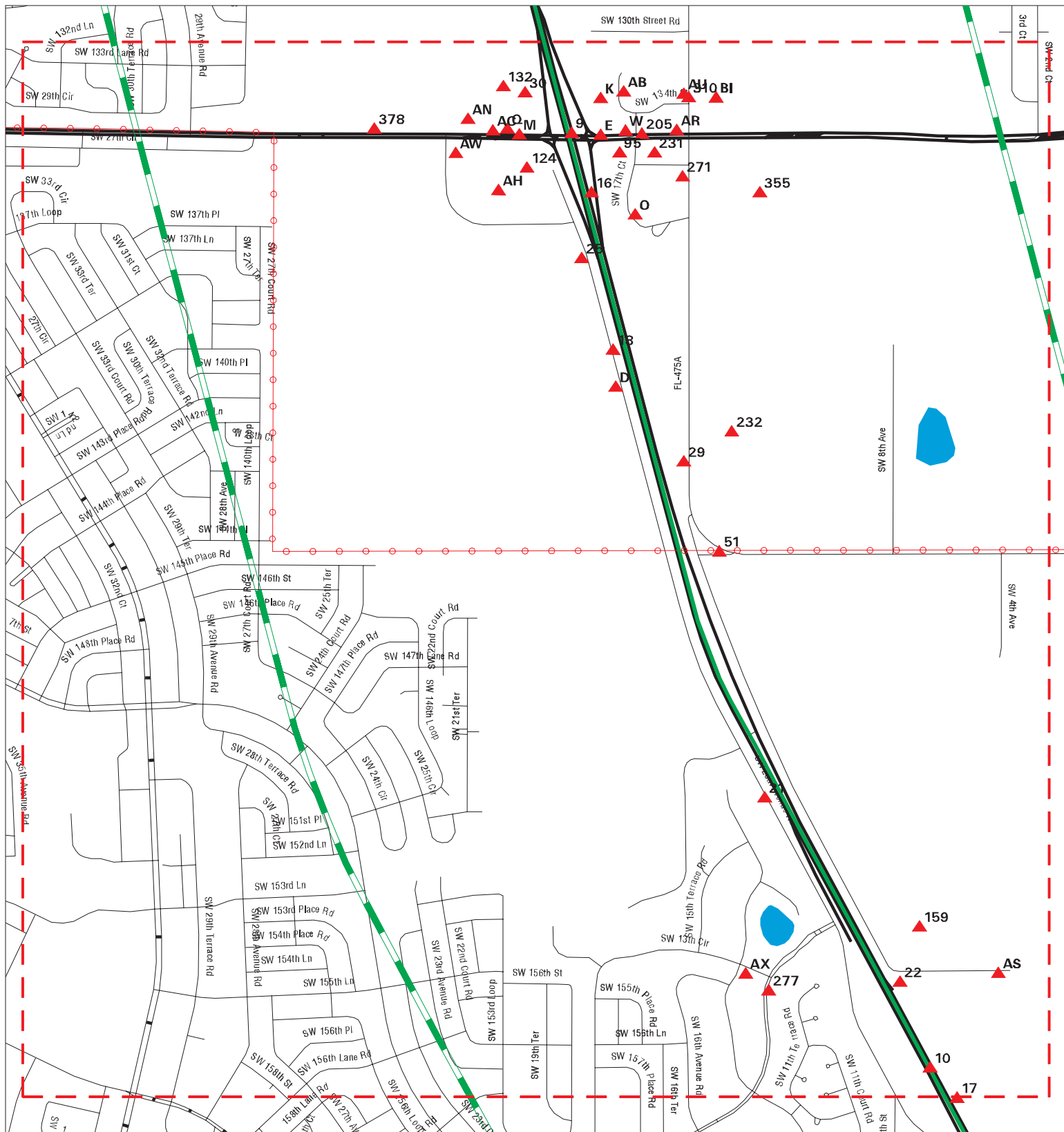

Sites	Focus Map - Sites	Dept. Defense Sites
Target Property	Power Line	Indian Reservations BIA
Search Buffer	Pipe Line	FL Brownfield
Focus Map - No Sites	National Priority List Sites	



SITE NAME: I-75 From Floridas Turnpike To SR 200
ADDRESS: I-75 From Floridas Turnpike To SR 200
CITY/STATE: Ocala FL
ZIP: 34473

CLIENT: Geotechnical & Env. Cons., Inc
CONTACT: Lani Frith
INQUIRY #: 7474752.5s
DATE: 10/19/23

MAPPED SITES SUMMARY - FOCUS MAP 9

Target Property:
I-75 FROM FLORIDAS TURNPIKE TO SR 200
OCALA, FL 34473

MAP ID / FOCUS MAP	SITE NAME	ADDRESS	DATABASE ACRONYMS	DIST (ft. & mi.) DIRECTION
9 / 9	LIGHTING I75 EXITS	FL-93	FL NPDES	TP
10 / 9	WILDWOOD WEIGH STATI	I-75	FL NPDES	TP
16 / 9	TEXACO GARYS	JCT I-75 & SR 326	FL UST, FL Financial Assurance	96 0.018 ENE
18 / 9	GMC COMPOST	14051 SW 20TH AVE RD	FL AST	153 0.029 WSW
21 / 9	SUMMER GLEN GOLF COU	15050 20TH AVE RD SW	FL HAZ WASTE	198 0.038 WSW
22 / 9	CIRCLE EXPRESS SPILL	NEAR I-75 WEIGH STAT	FL LUST, FL TANKS, FL CLEANUP SITES, FL ...	200 0.038 ENE
25 / 9	COURTLAND FARM	14040 SW 20TH AVE RD	FL UST, FL Financial Assurance	238 0.045 WSW
D26 / 9	PMVS OF OCALA	14080 SW 20TH AVE RD	FL NPDES	241 0.046 WSW
D27 / 9	PMVS OF OCALA	14080 SW 20TH AVE RD	FINDS, ECHO	241 0.046 WSW
29 / 9	SUMMERGLEN SUBSTATIO	14280 SOUTHWEST 16 A	FL TIER 2	349 0.066 ENE
30 / 9	HAMPTON INN	CR-484	FINDS, ECHO	392 0.074 WSW
E31 / 9	FCC 30	1805 SW HIGHWAY 484	EDR Hist Auto	394 0.075 ENE
E32 / 9	STUCKEYS OF BELLEVIE	1805 SW 135TH ST	EDR Hist Auto	394 0.075 ENE
E33 / 9	FL CITRUS CENTER #30	1805 SW 135TH ST	FL RGA LUST	394 0.075 ENE
E34 / 9	FL CITRUS CTR #30	1805 SW 135TH ST	FL RGA LUST	394 0.075 ENE
E35 / 9	FL CITRUS CTR #30	1805 SW HWY 484	FL LUST, FL UST, FL DWM CONTAM, FL Finan...	394 0.075 ENE
E37 / 9	FAMS VENTURES INC	1800 SW HIGHWAY 484	EDR Hist Auto	429 0.081 ENE
E38 / 9	GATE #133	1800 SW HWY 484	FL LUST, FL UST, FL DWM CONTAM, FL Finan...	429 0.081 ENE
E39 / 9	CR 484 EXXON IMPROVE	1800 SW HWY 484	FINDS, ECHO	429 0.081 ENE
E40 / 9	GATE #133	1800 SW HWY 484	FL CLEANUP SITES	429 0.081 ENE
51 / 9	SE 145TH STREET (CR	UNKNOWN	FINDS, ECHO	493 0.093 ENE
K60 / 9	AVID HOTEL	1770 SW 134TH ST	FINDS	512 0.097 ENE
K61 / 9	AVID HOTEL	1770 SW 134TH ST	ECHO	512 0.097 ENE
K62 / 9	AVID HOTEL	1770 SW 134TH ST	FL NPDES	512 0.097 ENE
E64 / 9	GATE #133	1800 SW 135TH ST	FL RGA LUST	524 0.099 ENE
E65 / 9	GATE PETROLEUM CO IN	1800 SW 135TH ST	EDR Hist Auto	524 0.099 ENE
M66 / 9		2020 SW HWY 484	FL SPILLS	529 0.100 WSW
M67 / 9	PILOT TRAVEL CENTERS	2020 SW HIGHWAY 484	EDR Hist Auto	529 0.100 WSW
M73 / 9		2020 135TH STREET	FL SPILLS	539 0.102 WSW
M74 / 9	PILOT TRAVEL CENTERS	2020 SW 135TH ST	EDR Hist Auto	539 0.102 WSW
M75 / 9	PILOT TRAVEL CENTER	2020 SW 135TH ST	FL RGA LUST	539 0.102 WSW
M76 / 9	PILOT TRAVEL CENTER	2020 SW 135TH ST	FL LUST, FL UST, FL DWM CONTAM, FL Finan...	539 0.102 WSW
M77 / 9	PILOT TRAVEL CENTER	2020 SOUTHWEST 135 S	FL TIER 2	539 0.102 WSW
O90 / 9	DON GARLITZ MUSEUM O	13700 S.W. 16TH AVEN	PRP	557 0.105 ENE
O91 / 9	DON GARLITS MUSEUM O	13700 SW 16TH AVE	RCRA-VSQG	557 0.105 ENE
O92 / 9	A T AND T WIRELESS -	13700 SOUTHWEST 16 A	FL TIER 2	557 0.105 ENE
O93 / 9	DON GARLITS MUSEUM O	13700 SW 16TH AVE	FINDS, ECHO	557 0.105 ENE
95 / 9	TACO BELL/KFC - CR 4	SEC OF CR 484 & SW 1	FINDS, ECHO	568 0.108 ENE
Q101 / 9	H AND D SERVICES	2045 SW HIGHWAY 484	FL SWF/LF	594 0.112 WSW

MAPPED SITES SUMMARY - FOCUS MAP 9

Target Property:
I-75 FROM FLORIDAS TURNPIKE TO SR 200
OCALA, FL 34473

MAP ID / FOCUS MAP	SITE NAME	ADDRESS	DATABASE ACRONYMS	DIST (ft. & mi.) DIRECTION
Q102 / 9	H&D SERVICE INC	2045 SW HIGHWAY 484	RCRA-VSQQ	594 0.112 WSW
Q103 / 9	H&D SERVICE INC	2045 SW HIGHWAY 484	FINDS, ECHO	594 0.112 WSW
Q104 / 9	KLEIN HEINRICH J	2045 SW HIGHWAY 484	EDR Hist Auto	594 0.112 WSW
M112 / 9	H & D SERVICES INC	2045 SW 135 ST	FL SWF/LF	600 0.114 WSW
M113 / 9	OAKS AMOCO INC	2045 SW 135TH ST	EDR Hist Auto	600 0.114 WSW
124 / 9	CAMVIEW	I-75 & SR 484	FL SHWS, FL CLEANUP SITES, FL DWM CONTAM	613 0.116 WSW
132 / 9	OCALA MANUFACTURERS	I-75 AND HIGHWAY 484	FINDS	639 0.121 WSW
W139 / 9	CHEVRON-MONROS CORNE	1791 SW 135TH ST	FL RGA LUST	688 0.130 ENE
W140 / 9	CHEVRON-MONROE CORNE	1791 SW 135TH ST	FL RGA LUST	688 0.130 ENE
W141 / 9	CHEVRON-MONROE CORNE	1791 SW 135TH ST	FL RGA LUST	688 0.130 ENE
W142 / 9	CHEVRON-MUNROS CORNE	1791 SW 135TH ST	FL RGA LUST	688 0.130 ENE
W155 / 9	SHELL-MONROE CORNER	1789 SW HIGHWAY 484	FL LUST, FL UST, FL CLEANUP SITES, FL DW...	712 0.135 ENE
Q156 / 9	FIRESTONE #004227	306 SW PINE AVE	FL UST, FL AST	727 0.138 WSW
159 / 9	FLORIDA PEACH - BELL	13 MI S OF OCALA, ON	FL SHWS, FL CLEANUP SITES, FL DWM CONTAM	748 0.142 ENE
AB174 / 9	TRACTOR SUPPLY COMPA	1751 SW 134TH ST	RCRA-VSQQ	817 0.155 ENE
AB175 / 9	TRACTOR SUPPLY COMPA	1751 SW 134TH ST	FINDS, ECHO	817 0.155 ENE
AB176 / 9	TRACTOR SUPPLY CO. (1751 134TH ST. SW	FL HAZ WASTE	817 0.155 ENE
AC189 / 9	CHEVRON #47740	2095 SW 135TH ST	FL RGA LUST	827 0.157 WSW
AC190 / 9	CHEVRON #47740	2095 SW 135TH ST	FL LUST, FL UST, FL DWM CONTAM	827 0.157 WSW
AC191 / 9	FISHERS STANDARD SER	2095 S W 135TH ST	EDR Hist Auto	827 0.157 WSW
AC196 / 9	QUALITY #193	2105 SW 135TH ST	FL RGA LUST	870 0.165 WSW
AC197 / 9	MARION OAKS AMOCO	2105 SW 135TH ST	RCRA NonGen / NLR, FINDS, ECHO	870 0.165 WSW
AC198 / 9	QUALITY #193	2105 SW 135TH ST	FL LUST, FL UST, FL DWM CONTAM, FL Finan...	870 0.165 WSW
AC199 / 9	484 AMOCO	2105 SW 135TH ST	EDR Hist Auto	870 0.165 WSW
205 / 9	CHUCKS SERVICE & CIT	1755 SW 135TH ST	EDR Hist Auto	903 0.171 ENE
AC208 / 9	MCDONALD'S RESTAURAN	2095 SW HWY 484	FINDS, ECHO	911 0.173 WSW
AC209 / 9	MCDONALD'S RESTAURAN	2095 SW HWY 484	FL NPDES	911 0.173 WSW
AC210 / 9	MCDONALDS	2095 SW HWY 484	FL ASBESTOS	911 0.173 WSW
AC225 / 9	BELLAMY OIL INC	2160 S W 135TH ST	EDR Hist Auto	984 0.186 WSW
AC226 / 9	484 TRUCK GARAGE	2162 SW 135TH ST	RCRA NonGen / NLR, FINDS, ECHO	985 0.187 WSW
231 / 9	THE CROSSROADS - PHS	NWC CR 484/475-A	FINDS, ECHO	997 0.189 ENE
232 / 9	SHREE SWAMINARAYAN S	UNKNOWN	FINDS, ECHO	1034 0.196 ENE
AH233 / 9	SUNSHINE FOOD MART #	2160 SW HWY 484	FL LUST, FL UST, FL CLEANUP SITES, FL DW...	1036 0.196 WSW
AH234 / 9	484 TIRE SERVICE	2160 SW HIGHWAY 484	FL SWF/LF	1036 0.196 WSW
AN258 / 9	POPEYE'S	UNKNOWN	ECHO	1166 0.221 WSW
AN260 / 9	POPEYE'S		FL NPDES	1179 0.223 WSW
271 / 9	SLEEP INN & SUITES	I-75 & CR 484	ECHO	1262 0.239 ENE
277 / 9	FLORIDA PUBLIC UTILI	1200 SOUTHWEST 154 R	FL TIER 2	1316 0.249 WSW
AR280 / 9	PAAGO LLC	1655 SW HIGHWAY 484	EDR Hist Auto	1340 0.254 ENE

MAPPED SITES SUMMARY - FOCUS MAP 9

Target Property:
 I-75 FROM FLORIDAS TURNPIKE TO SR 200
 OCALA, FL 34473

MAP ID / FOCUS MAP	SITE NAME	ADDRESS	DATABASE ACRONYMS	DIST (ft. & mi.) DIRECTION
AR281 / 9	PAAGO LLC	1655 SW HWY 484	FL UST, FL Financial Assurance	1340 0.254 ENE
AS282 / 9	CIC MARION	15498 SW 16TH AVE	FINDS	1350 0.256 ENE
AS283 / 9	CIC MARION	15498 SW 16TH AVE	FL NPDES	1350 0.256 ENE
AS284 / 9	CIC MARION	15498 SW 16TH AVE	ECHO	1350 0.256 ENE
AU287 / 9	ELLISON 484	1656 SW 134TH ST	FINDS	1378 0.261 ENE
AR291 / 9	RACETRAC #2314	1525 SW CR 484	FL UST, FL Financial Assurance	1421 0.269 ENE
AW293 / 9	BURGER KING RESTAURA	2220 SW HWY 484	FL NPDES	1439 0.273 WSW
AW294 / 9	BURGER KING RESTAURA	2220 SW HWY 484	FINDS, ECHO	1439 0.273 WSW
AX296 / 9	SUMMER GLEN- PHASE 4	SW 154TH ST RD	FINDS, ECHO	1470 0.278 WSW
AX297 / 9	SUMMERGLEN - PHASE 5	SW 154TH ST RD	FINDS, ECHO	1470 0.278 WSW
AU301 / 9	FDOT V - PARCEL 108	13400 SW 16TH AVE.	FL ASBESTOS	1544 0.292 ENE
310 / 9	DRA 3559 REPAIR PROJ	13415 SW 16TH AVE	FINDS	1592 0.302 ENE
BI343 / 9	DRA 3559 REPAIR PROJ	13415 SW 16TH AVE	FL NPDES	1927 0.365 ENE
BI344 / 9	DRA 3559 REPAIR PROJ	13415 SW 16TH AVE	ECHO	1927 0.365 ENE
355 / 9	GOOD CHANCE FARM	CR 484 & 475A	FL UST, FL AST	2154 0.408 ENE
378 / 9	O'REILLY		FL NPDES	2357 0.446 WSW

Focus Map - 10 - 7474752.5s



- | | | |
|----------------------|------------------------------|-------------------------|
| Sites | Focus Map - Sites | Dept. Defense Sites |
| Target Property | Power Line | Indian Reservations BIA |
| Search Buffer | Pipe Line | FL Brownfield |
| Focus Map - No Sites | National Priority List Sites | |



SITE NAME: I-75 From Floridas Turnpike To SR 200
 ADDRESS: I-75 From Floridas Turnpike To SR 200
 CITY/STATE: Ocala FL
 ZIP: 34473

CLIENT: Geotechnical & Env. Cons., Inc
 CONTACT: Lani Frith
 INQUIRY #: 7474752.5s
 DATE: 10/19/23

MAPPED SITES SUMMARY - FOCUS MAP 10

Target Property:
I-75 FROM FLORIDAS TURNPIKE TO SR 200
OCALA, FL 34473

MAP ID / FOCUS MAP	SITE NAME	ADDRESS	DATABASE ACRONYMS	DIST (ft. & mi.) DIRECTION
-----------------------	-----------	---------	-------------------	-------------------------------

NO MAPPED SITES FOUND

Focus Map - 11 - 7474752.5s

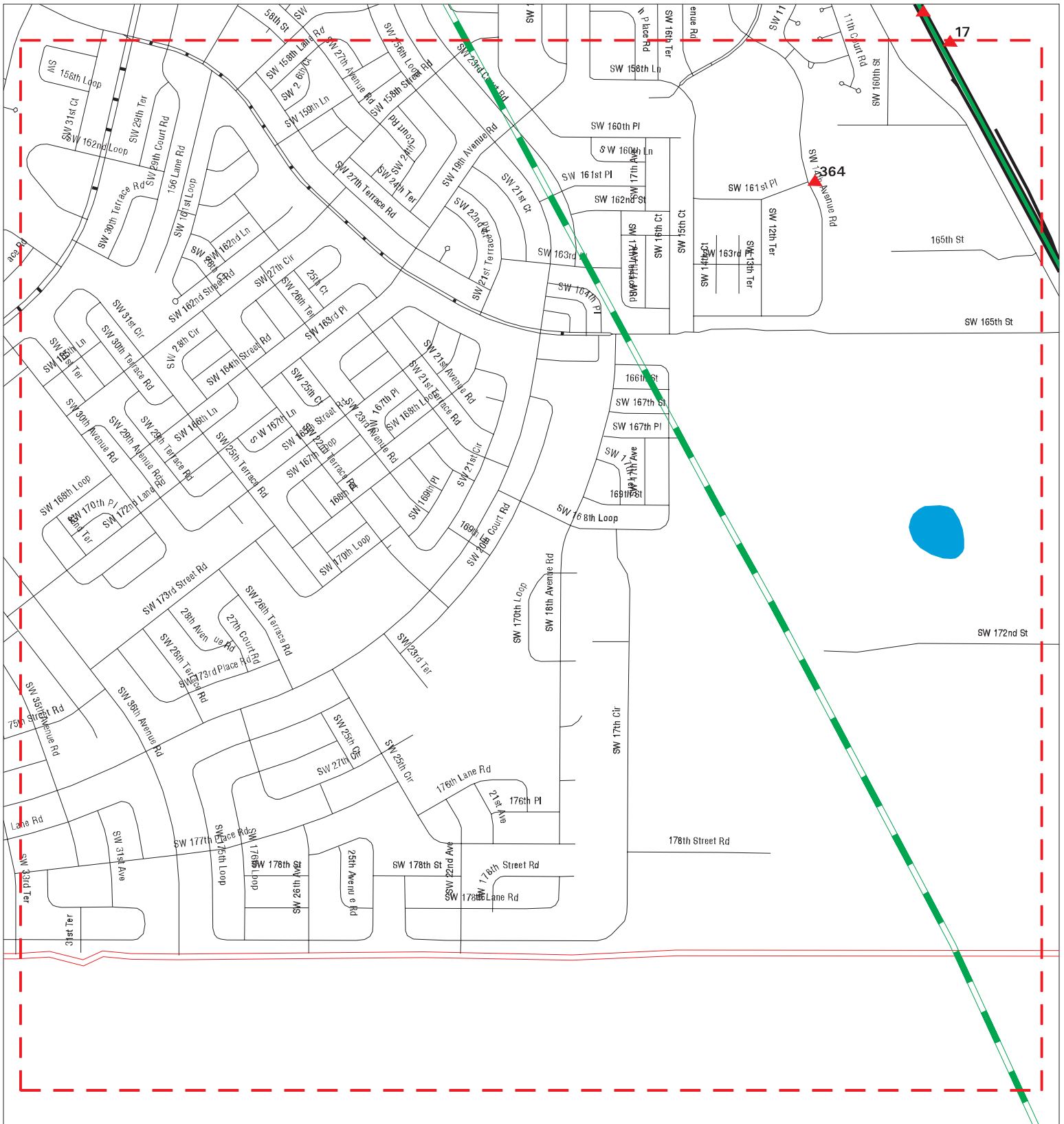

- | | | |
|----------------------|------------------------------|-------------------------|
| Sites | Focus Map - Sites | Dept. Defense Sites |
| Target Property | Power Line | Indian Reservations BIA |
| Search Buffer | Pipe Line | FL Brownfield |
| Focus Map - No Sites | National Priority List Sites | |



SITE NAME: I-75 From Floridas Turnpike To SR 200
ADDRESS: I-75 From Floridas Turnpike To SR 200
CITY/STATE: Ocala FL
ZIP: 34473

CLIENT: Geotechnical & Env. Cons., Inc
CONTACT: Lani Frith
INQUIRY #: 7474752.5s
DATE: 10/19/23

MAPPED SITES SUMMARY - FOCUS MAP 11

Target Property:
I-75 FROM FLORIDAS TURNPIKE TO SR 200
OCALA, FL 34473

MAP ID / FOCUS MAP	SITE NAME	ADDRESS	DATABASE ACRONYMS	DIST (ft. & mi.) DIRECTION
17 / 11	TAMPA BAY AUTO TRANS	I-75 SB @ MM 337.5	FL LUST, FL TANKS, FL CLEANUP SITES, FL ...	136 0.026 ENE
364 / 11	GOLDEN STATE TRANSMI	16151 SW 14TH AVENUE	EDR Hist Auto	2217 0.420 WSW

Focus Map - 12 - 7474752.5s

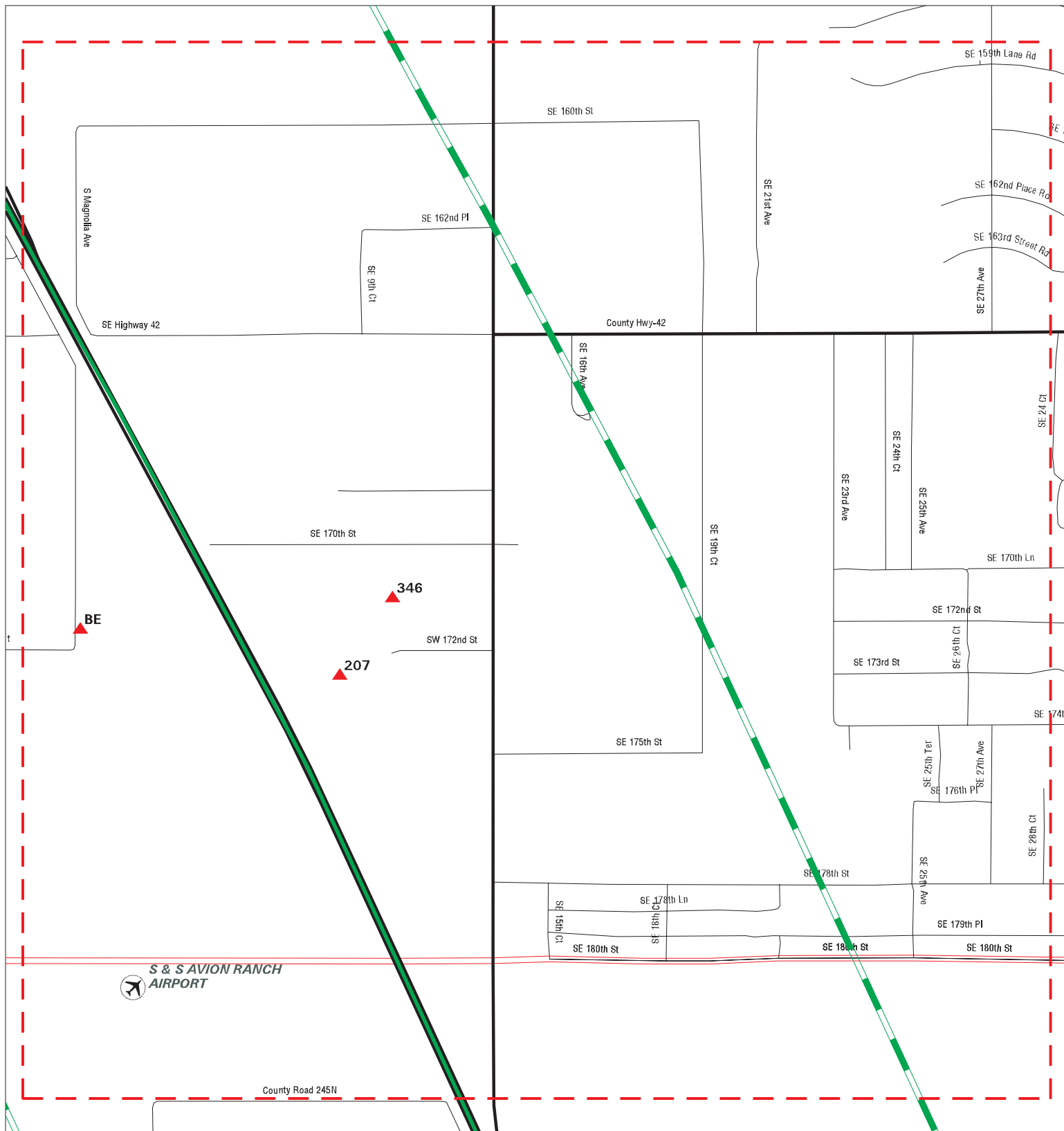

- | | | |
|----------------------|------------------------------|-------------------------|
| Sites | Focus Map - Sites | Dept. Defense Sites |
| Target Property | Power Line | Indian Reservations BIA |
| Search Buffer | Pipe Line | FL Brownfield |
| Focus Map - No Sites | National Priority List Sites | |



SITE NAME: I-75 From Floridas Turnpike To SR 200
ADDRESS: I-75 From Floridas Turnpike To SR 200
CITY/STATE: Ocala FL
ZIP: 34473

CLIENT: Geotechnical & Env. Cons., Inc
CONTACT: Lani Frith
INQUIRY #: 7474752.5s
DATE: 10/19/23









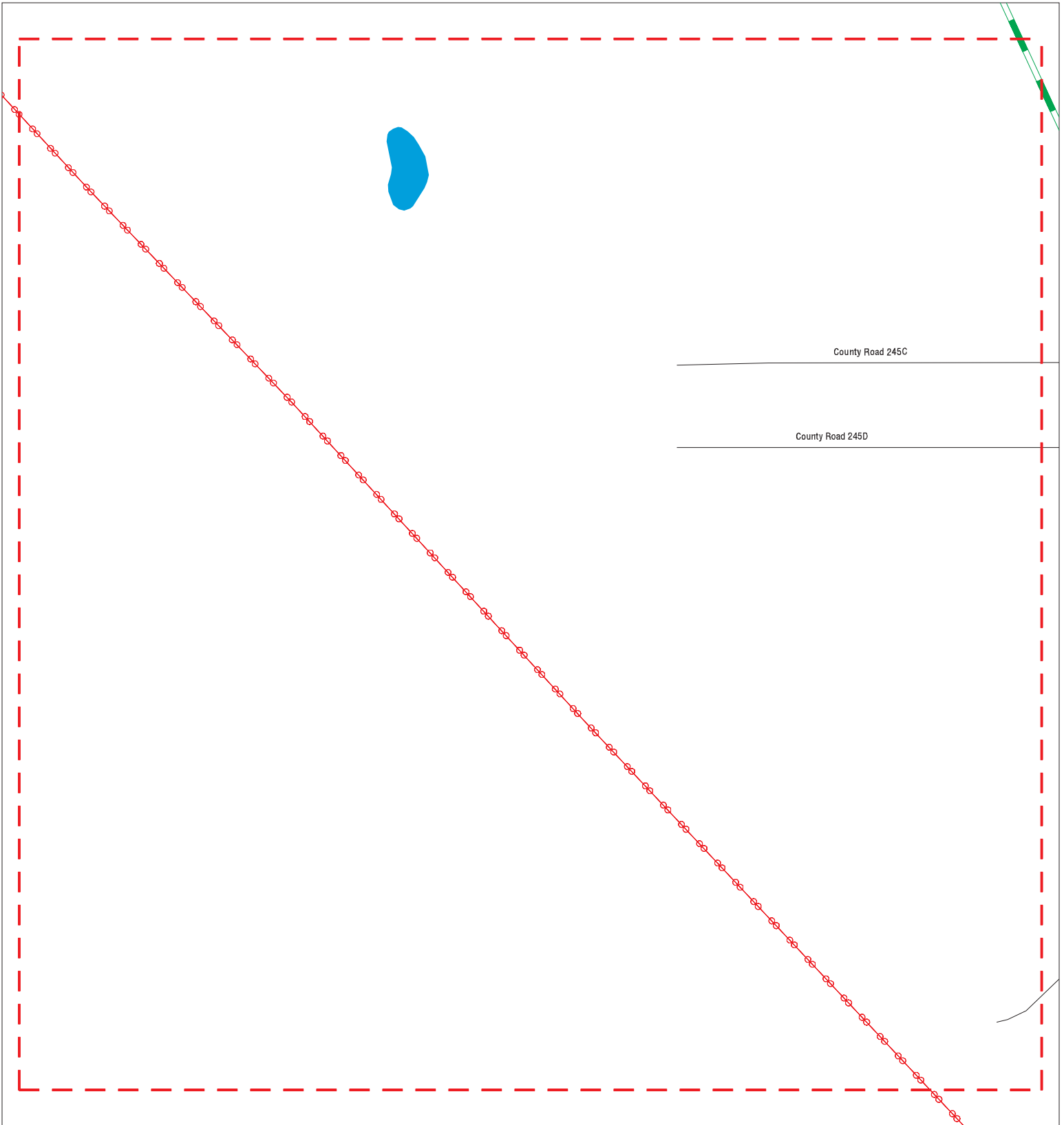

MAPPED SITES SUMMARY - FOCUS MAP 12

Target Property:
 I-75 FROM FLORIDAS TURNPIKE TO SR 200
 Ocala, FL 34473

MAP ID / FOCUS MAP	SITE NAME	ADDRESS	DATABASE ACRONYMS	DIST (ft. & mi.) DIRECTION
207 / 12	EQUITRANSFER LLC	17250 HIGHWAY 475	FINDS	908 0.172 ENE
BE320 / 12	VERIZON WIRELESS - S	16701 SOUTHWEST 20 A	FL TIER 2	1709 0.324 WSW
BE321 / 12	VERIZON WIRELESS SBA	16701 SW 20TH AVENUE	FL TIER 2	1709 0.324 WSW
346 / 12	TWELVE GAUGE FARM	17300 SE C-475	FL UST	1956 0.370 ENE

Focus Map - 13 - 7474752.5s



- | | | |
|---|--|---|
|  Sites |  Focus Map - Sites |  Dept. Defense Sites |
|  Target Property |  Power Line |  Indian Reservations BIA |
|  Search Buffer |  Pipe Line |  FL Brownfield |
|  Focus Map - No Sites |  National Priority List Sites | |



SITE NAME: I-75 From Floridas Turnpike To SR 200
ADDRESS: I-75 From Floridas Turnpike To SR 200
CITY/STATE: Ocala FL
ZIP: 34473

CLIENT: Geotechnical & Env. Cons., Inc
CONTACT: Lani Frith
INQUIRY #: 7474752.5s
DATE: 10/19/23

MAPPED SITES SUMMARY - FOCUS MAP 13

Target Property:
I-75 FROM FLORIDAS TURNPIKE TO SR 200
OCALA, FL 34473

MAP ID / FOCUS MAP	SITE NAME	ADDRESS	DATABASE ACRONYMS	DIST (ft. & mi.) DIRECTION
-----------------------	-----------	---------	-------------------	-------------------------------

NO MAPPED SITES FOUND











MAPPED SITES SUMMARY - FOCUS MAP 14

Target Property:
 I-75 FROM FLORIDAS TURNPIKE TO SR 200
 Ocala, FL 34473

MAP ID / FOCUS MAP	SITE NAME	ADDRESS	DATABASE ACRONYMS	DIST (ft. & mi.) DIRECTION
F41 / 14	CR 475	11901 S HWY 475	FINDS, ECHO	433 0.082 East
F42 / 14	CR 475	11901 S HWY 475	FL NPDES	433 0.082 East
F43 / 14	BLACK GOLD PEAT EXTR	11901 COUNTY ROAD 47	FINDS	433 0.082 East
329 / 14	LARSON FARMS	150 W C-466	FL NPDES	1805 0.342 East
331 / 14	LARSON FARMS	150 W C-466	FINDS, ECHO	1835 0.348 East

Focus Map - 15 - 7474752.5s



- | | | |
|--|--|---|
|  Sites |  Focus Map - Sites |  Dept. Defense Sites |
|  Target Property |  Power Line |  Indian Reservations BIA |
|  Search Buffer |  Pipe Line |  FL Brownfield |
|  Focus Map - No Sites |  National Priority List Sites | |



SITE NAME: I-75 From Floridas Turnpike To SR 200
 ADDRESS: I-75 From Floridas Turnpike To SR 200
 CITY/STATE: Ocala FL
 ZIP: 34473

CLIENT: Geotechnical & Env. Cons., Inc
 CONTACT: Lani Frith
 INQUIRY #: 7474752.5s
 DATE: 10/19/23

MAPPED SITES SUMMARY - FOCUS MAP 15

Target Property:
I-75 FROM FLORIDAS TURNPIKE TO SR 200
OCALA, FL 34473

MAP ID / FOCUS MAP	SITE NAME	ADDRESS	DATABASE ACRONYMS	DIST (ft. & mi.) DIRECTION
-----------------------	-----------	---------	-------------------	-------------------------------

NO MAPPED SITES FOUND

Focus Map - 16 - 7474752.5s

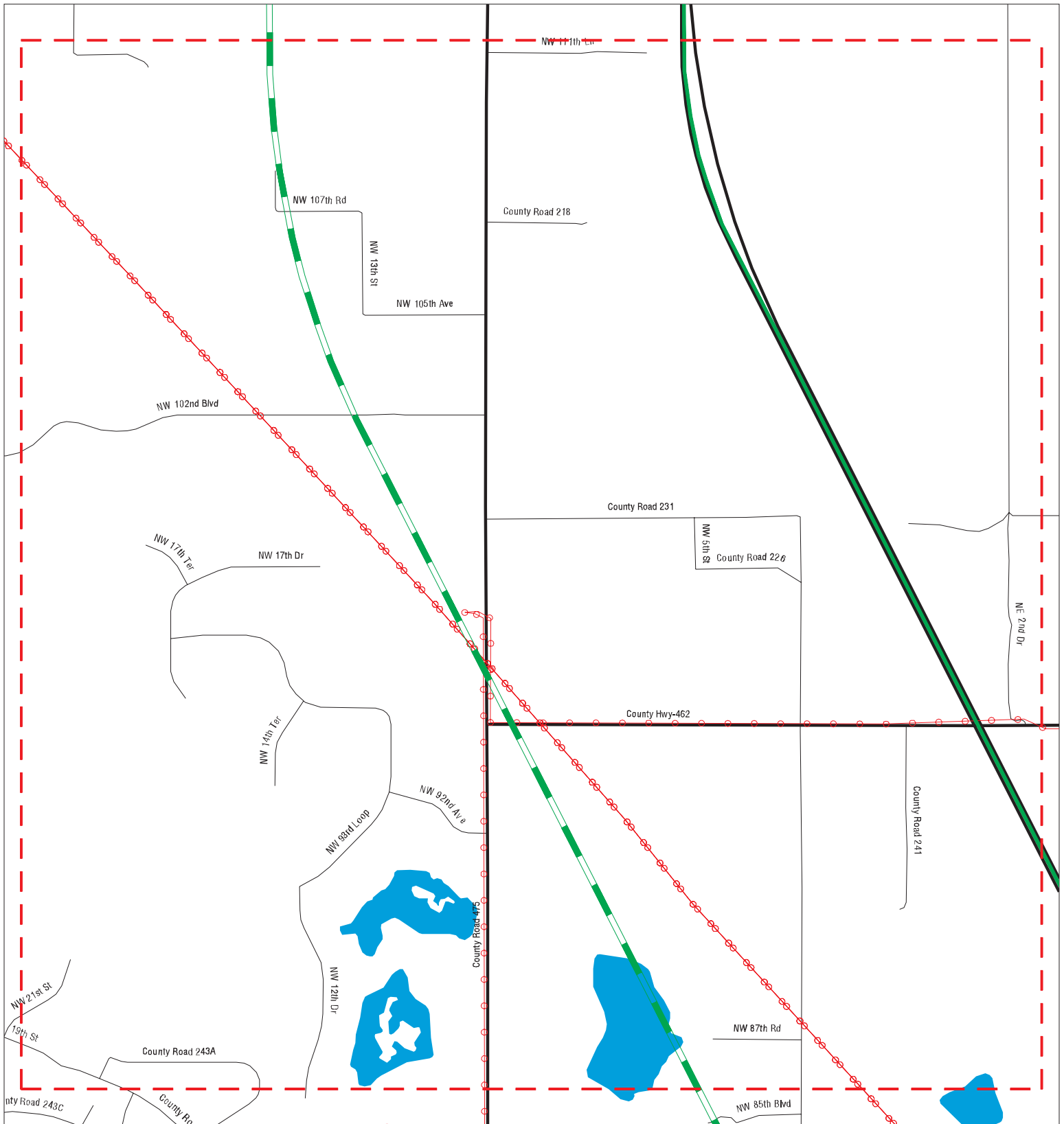

- | | | |
|----------------------|------------------------------|-------------------------|
| Sites | Focus Map - Sites | Dept. Defense Sites |
| Target Property | Power Line | Indian Reservations BIA |
| Search Buffer | Pipe Line | FL Brownfield |
| Focus Map - No Sites | National Priority List Sites | |

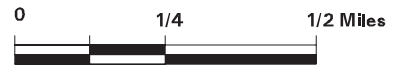

SITE NAME: I-75 From Floridas Turnpike To SR 200
ADDRESS: I-75 From Floridas Turnpike To SR 200
CITY/STATE: Ocala FL
ZIP: 34473

CLIENT: Geotechnical & Env. Cons., Inc
CONTACT: Lani Frith
INQUIRY #: 7474752.5s
DATE: 10/19/23

MAPPED SITES SUMMARY - FOCUS MAP 16

Target Property:
I-75 FROM FLORIDAS TURNPIKE TO SR 200
OCALA, FL 34473

MAP ID / FOCUS MAP	SITE NAME	ADDRESS	DATABASE ACRONYMS	DIST (ft. & mi.) DIRECTION
-----------------------	-----------	---------	-------------------	-------------------------------

NO MAPPED SITES FOUND

MAPPED SITES SUMMARY - FOCUS MAP 17

Target Property:
I-75 FROM FLORIDAS TURNPIKE TO SR 200
OCALA, FL 34473

MAP ID / FOCUS MAP	SITE NAME	ADDRESS	DATABASE ACRONYMS	DIST (ft. & mi.) DIRECTION
330 / 17	FIRE STATION #34	9641 CR 235	FL ASBESTOS	1827 0.346 ENE

Focus Map - 18 - 7474752.5s

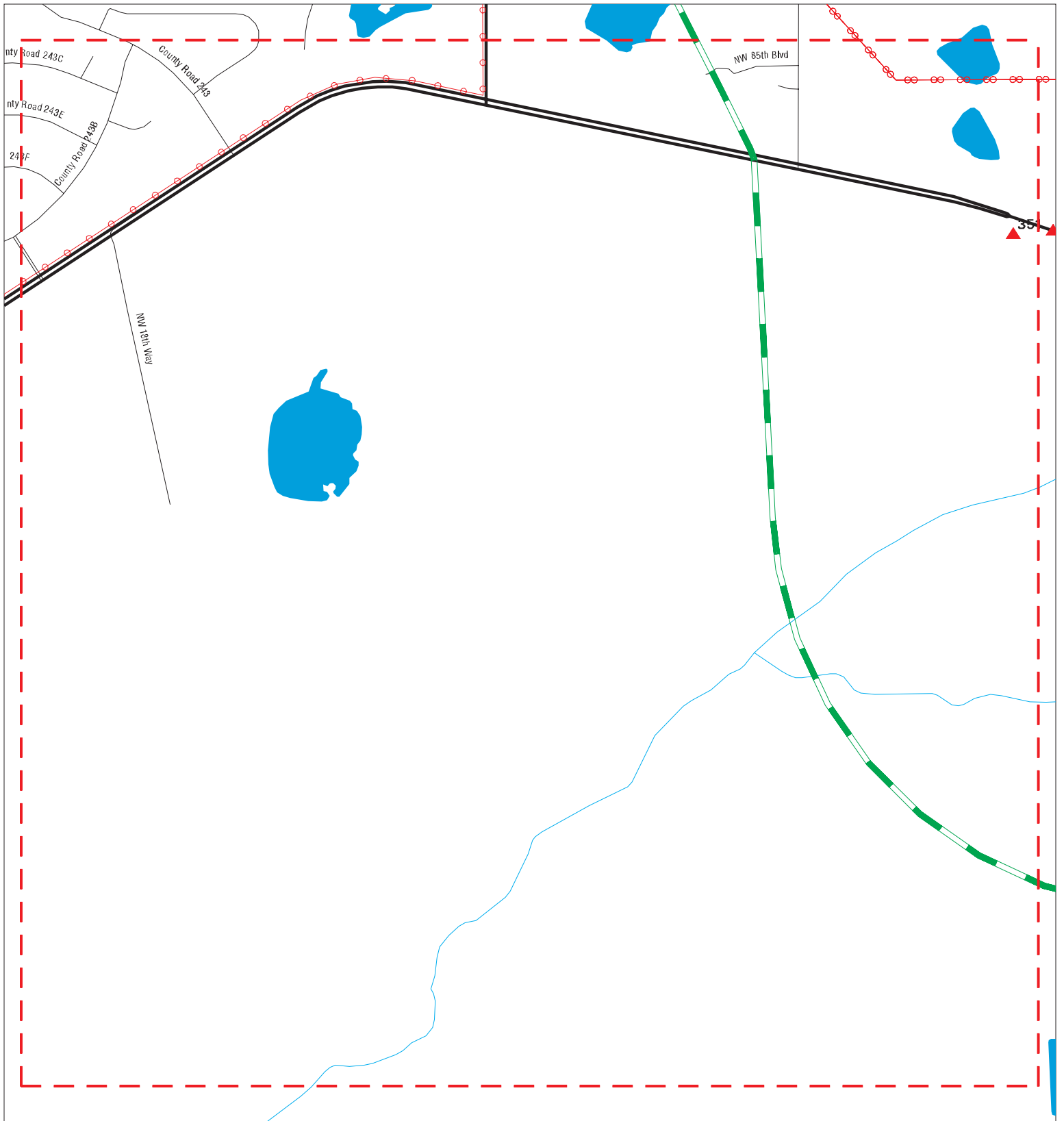

- | | | |
|----------------------|------------------------------|-------------------------|
| Sites | Focus Map - Sites | Dept. Defense Sites |
| Target Property | Power Line | Indian Reservations BIA |
| Search Buffer | Pipe Line | FL Brownfield |
| Focus Map - No Sites | National Priority List Sites | |



SITE NAME: I-75 From Floridas Turnpike To SR 200
ADDRESS: I-75 From Floridas Turnpike To SR 200
CITY/STATE: Ocala FL
ZIP: 34473

CLIENT: Geotechnical & Env. Cons., Inc
CONTACT: Lani Frith
INQUIRY #: 7474752.5s
DATE: 10/19/23

MAPPED SITES SUMMARY - FOCUS MAP 18

Target Property:
I-75 FROM FLORIDAS TURNPIKE TO SR 200
OCALA, FL 34473

MAP ID / FOCUS MAP	SITE NAME	ADDRESS	DATABASE ACRONYMS	DIST (ft. & mi.) DIRECTION
351 / 18	LEESBURG HAINES CREE	319 STATE ROAD 44	FINDS, ECHO	2029 0.384 West

Focus Map - 19 - 7474752.5s

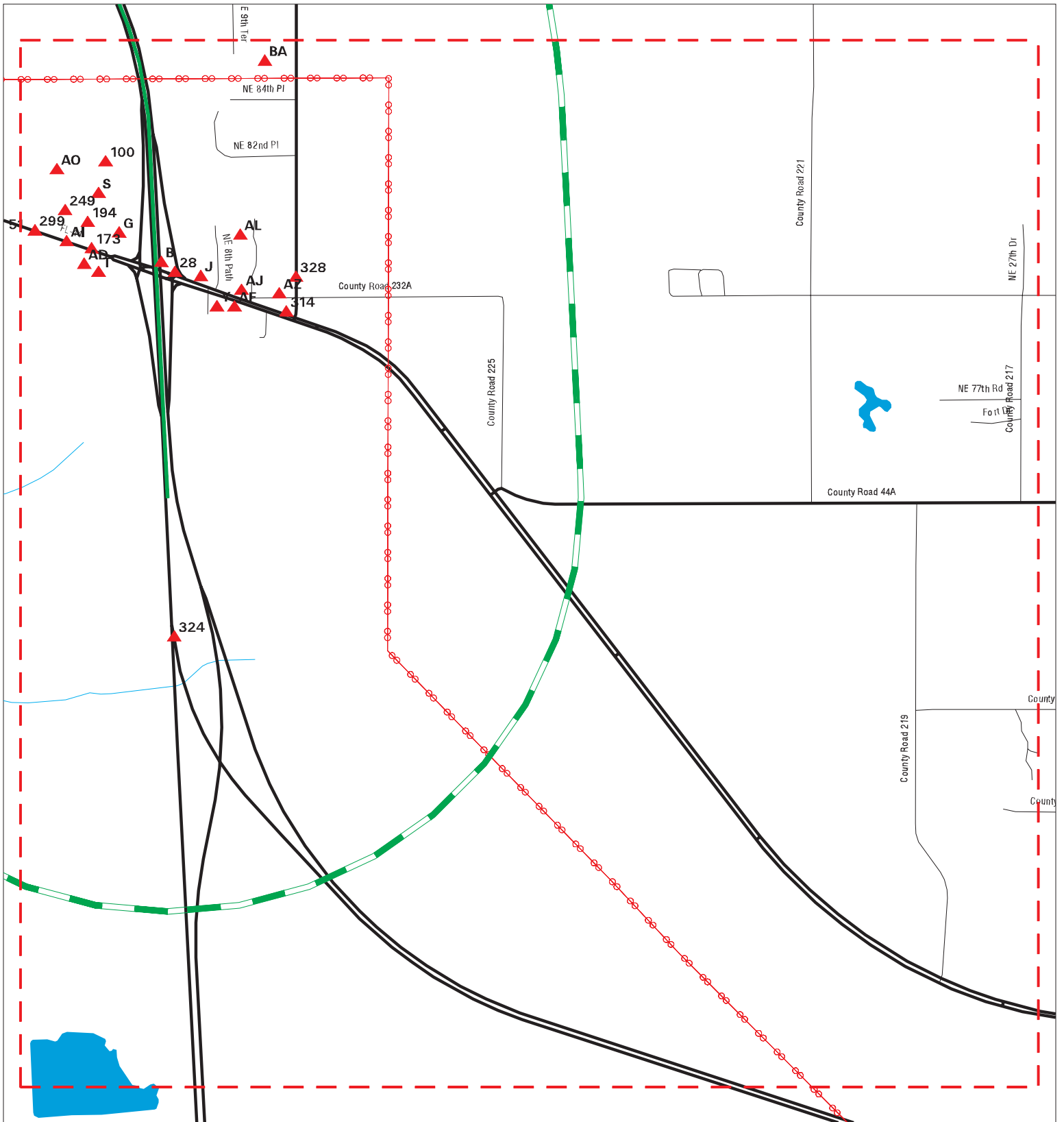

- | | | |
|----------------------|------------------------------|-------------------------|
| Sites | Focus Map - Sites | Dept. Defense Sites |
| Target Property | Power Line | Indian Reservations BIA |
| Search Buffer | Pipe Line | FL Brownfield |
| Focus Map - No Sites | National Priority List Sites | |

SITE NAME: I-75 From Floridas Turnpike To SR 200
ADDRESS: I-75 From Floridas Turnpike To SR 200
CITY/STATE: Ocala FL
ZIP: 34473

CLIENT: Geotechnical & Env. Cons., Inc
CONTACT: Lani Frith
INQUIRY #: 7474752.5s
DATE: 10/19/23

MAPPED SITES SUMMARY - FOCUS MAP 19

Target Property:
I-75 FROM FLORIDAS TURNPIKE TO SR 200
OCALA, FL 34473

MAP ID / FOCUS MAP	SITE NAME	ADDRESS	DATABASE ACRONYMS	DIST (ft. & mi.) DIRECTION		
B11 / 19	DAYS INN #40 OF WILD	I-75 & HWY 44	FL LUST, FL UST, FL DWM CONTAM	TP		
B12 / 19	BUDGET MOTOR LODGE	HWY 44 & I-75	ICIS, FINDS, ECHO	TP		
B13 / 19	DIVISION OF FORESTRY	SR 44 & I-75	FL UST	TP		
B14 / 19	STACKS 75 TRUCK STOP	I-75 & SR 44	FL UST, FL AST	74	0.014	East
B15 / 19	44 TRUCK STOP	422 E STATE RD 44	RCRA NonGen / NLR	93	0.018	West
28 / 19	GEORGE J NASH INC	3494 N US 301	FL AST	242	0.046	East
G44 / 19		556 STATE ROUTE 44	ERNS	447	0.085	West
G45 / 19		556 SR 44, TVA TRAVE	FL SPILLS	447	0.085	West
G46 / 19	TRAVEL CENTERS OF AM	556 E STATE RD HWY 4	EDR Hist Auto	447	0.085	West
J59 / 19	SUNOCO SERVICE STATI	753 E SR 44	RCRA-VSQQ, FINDS, ECHO	510	0.097	East
J68 / 19	WILCO TRAVEL PLAZA #	738 E SR 44	FINDS, ECHO	530	0.100	East
J98 / 19	WILCO #4510	744 EAST STATE ROAD	FL TIER 2	569	0.108	East
J99 / 19	HESS # 9900	744 E. STATE ROAD 44	ICIS, FINDS	571	0.108	East
100 / 19	PILOT #4556	744 HWY 44 E	FL LUST, FL UST, FL CLEANUP SITES, FL DW...	575	0.109	West
S114 / 19	WILDWOOD TRAVEL CENT	556 E STATE RD 44	FL RGA LUST	607	0.115	West
S115 / 19		556 E SR 44	FL SPILLS	607	0.115	West
S116 / 19		556 EAST STATE ROUTE	ERNS	607	0.115	West
S117 / 19		556 EAST SR 44	FL SPILLS	607	0.115	West
S118 / 19	WILDWOOD 76 TRAVEL C	556 E STATE ROAD 44	EDR Hist Auto	607	0.115	West
S119 / 19	WILDWOOD TRUCKERS PA	556 E STATE ROAD 44	RCRA NonGen / NLR	607	0.115	West
S120 / 19		556 EAST STATE ROUTE	ERNS	607	0.115	West
S121 / 19	TRAVEL CENTERS OF AM	556 E STATE ROAD 44	FINDS, ECHO	607	0.115	West
S122 / 19		556 SR 44	FL SPILLS	607	0.115	West
S123 / 19	WILDWOOD TRAVEL CENT	556 E STATE ROAD 44	FL LUST, FL LAST, FL UST, FL AST, FL SPI...	607	0.115	West
J125 / 19	WARECO SERVICE STATI	7993 NE 7TH DR	RCRA NonGen / NLR, FINDS, ECHO	626	0.119	East
J126 / 19	WARECO SERVICE INC	7993 NE 7TH DR	EDR Hist Auto	626	0.119	East
T133 / 19	FORMER BP STATION	549 SR 44	FL LUST, FL UST, FL CLEANUP SITES, FL DW...	643	0.122	West
S137 / 19	A DAY IN THE COUNTRY	I-75 & HWY 44	FL LUST, FL UST, FL AST, FL DWM CONTAM, ...	684	0.130	West
T157 / 19	QUICK & EASY FOOD ST	US HWY 301	FL UST	730	0.138	West
T158 / 19	EXXON #4-5736-KEITHS	I-75 & SR 44 RT 2 BO	FL LUST, FL UST, FL DWM CONTAM	735	0.139	West
Y160 / 19	VACANT/ABANDONED COM	809 E SR 44	FL ASBESTOS	753	0.143	East
Y161 / 19	VACANT/ABANDONED COM	809 E SR 44	FL ASBESTOS	753	0.143	East
173 / 19	WILDWOOD TRUCK WASH	422 EAST STATE ROAD	FL LUST, FL UST, FL DWM CONTAM	808	0.153	West
194 / 19	WILDWOOD TRUCKERS PA	I-75 & WEST SR 44	FINDS, ECHO	841	0.159	West
AD211 / 19	SPEEDWAY STORE #8237	493 S.R. 44 EAST	FINDS, ECHO	912	0.173	West
AD212 / 19		493 EAST STATE ROAD	FL SPILLS	912	0.173	West
AD213 / 19	SPEEDWAY STORE #8237	493 S.R. 44 EAST	RCRA-VSQQ	912	0.173	West
AD214 / 19	PILOT TRAVEL CENTER	493 E STATE ROAD 44	FL LUST, FL UST, FL INST CONTROL, FL DWM...	913	0.173	West
AD215 / 19	GAS GARDENS	I-75 & SR 44	FL LUST, FL UST, FL DWM CONTAM	917	0.174	West

MAPPED SITES SUMMARY - FOCUS MAP 19

Target Property:
I-75 FROM FLORIDAS TURNPIKE TO SR 200
OCALA, FL 34473

MAP ID / FOCUS MAP	SITE NAME	ADDRESS	DATABASE ACRONYMS	DIST (ft. & mi.) DIRECTION
AF220 / 19	AMOCO SERVICE STATIO	861 E STATE ROAD 44	RCRA NonGen / NLR	976 0.185 East
AF221 / 19	INTERSTATE MOBIL	861 E STATE ROAD 44	EDR Hist Auto	976 0.185 East
AF223 / 19	AMOCO SERVICE STATIO	SR 44 N	FINDS, ECHO	979 0.185 East
AI236 / 19	KEITH'S EXXON	I-75 AND SR 44	FL RESP PARTY	1048 0.198 West
AJ237 / 19	J ALAN CROSS PROPERT	868 E SR 44	FL LUST, FL UST, FL SPILLS, FL DWM CONTA...	1077 0.204 East
AJ238 / 19	J ALAN CROSS PROPERT	868 E SR 44	FL RGA LUST	1077 0.204 East
AL243 / 19	WILDWOOD RV VILLAGE	882 E SR 44	FL NPDES	1097 0.208 East
AL244 / 19		882 EAST STATE ROAD	FL SPILLS	1097 0.208 East
AL245 / 19	WILDWOOD RV VILLAGE	882 E SR 44	FINDS, ECHO	1097 0.208 East
AL246 / 19	WILDWOOD RV VILLAGE	882 E SR 44	FL NPDES	1097 0.208 East
249 / 19	44 TRUCK STOP	SR 44 & I-75	FINDS, ECHO	1122 0.213 West
AI250 / 19	WILDWOOD TRUCK WASH	442 E STATE ROAD 44	FINDS, ECHO	1123 0.213 West
AJ251 / 19	J ALAN CROSS JR PROP	UNKNOWN	FL LUST, FL AST, FL DWM CONTAM	1131 0.214 East
AO261 / 19	44 TANK WASH PART A-	S.R. 44	FL DWM CONTAM, FL RESP PARTY, FL SITE IN...	1200 0.227 West
AI270 / 19	EXXON COMPANY USA #4	I 75 & SR 4	FINDS, ECHO	1235 0.234 West
AO288 / 19	NATIONAL AUTO/TRUCKS	PO BOX 1017	FL RESP PARTY	1383 0.262 West
299 / 19	CITGO #169	368 E STATE ROAD 44	FINDS, ECHO	1520 0.288 West
AZ302 / 19	DONKIN DONUTS #35561	964 CR 232 A	FINDS, ECHO	1554 0.294 East
AZ303 / 19	DONKIN DONUTS #35561	964 CR 232 A	FL NPDES	1554 0.294 East
AZ304 / 19	HOLIDAY INN EXPRESS		FL NPDES	1574 0.298 East
BA305 / 19	WALBON & COMPANY INC	8576 CR 229	FL HAZ WASTE	1585 0.300 East
BA306 / 19	WALBON AND COMPANY	8576 COUNTY ROAD 229	FL TIER 2	1585 0.300 East
BA307 / 19	KOTTKE TRUCKING INC	8576 CR 229	FL Financial Assurance	1585 0.300 East
BA308 / 19	KOTTKE TRUCKING INC	8576 CR 229	FL AST	1585 0.300 East
BA309 / 19	WALBON & COMPANY INC	8576 COUNTY ROAD 229	RCRA-VSQG, FINDS, ECHO	1585 0.300 East
314 / 19	COMFORT INN & SUITES		FINDS	1635 0.310 East
324 / 19	TVRH EMERGENCY DEPAR	UNKNOWN	FINDS, ECHO	1762 0.334 South
328 / 19	CR-229 IMPROVEMENTS		FL NPDES	1780 0.337 East

MAP FINDINGS

Map ID			EDR ID Number
Direction			EPA ID Number
Distance			
Elevation	Site	Database(s)	

A1		FL SPILLS	S109006818
Target	I-75 N. BOUND BETWEEN MM 348 & SR 200 (IN MEDIAN)		N/A
Property	OCALA, FL		

Site 1 of 3 in cluster A

Actual:	SPILLS:		
74 ft.	Name:	Not reported	
Focus Map:	Address:	I-75 N. BOUND BETWEEN MM 348 & SR 200 (IN MEDIAN)	
1	City,State,Zip:	OCALA, FL	
	OHMIT Incident Number:	13186	
	Incident Legacy:	95-CE-0356	
	On-Scene Response:	Yes	
	Criminal Indicator:	No	
	Hurricane Indicator:	No	
	Incident Date:	10/10/1995	
	Incident Status:	Closed	
	Incident Report Date:	Not reported	

A2		FL SPILLS	S109006811
Target	I-75 NB, BETWEEN MM 348 & SR 200 (IN MEDIAN)		N/A
Property	OCALA, FL		

Site 2 of 3 in cluster A

Actual:	SPILLS:		
74 ft.	Name:	Not reported	
Focus Map:	Address:	I-75 NB, BETWEEN MM 348 & SR 200 (IN MEDIAN)	
1	City,State,Zip:	OCALA, FL	
	OHMIT Incident Number:	13185	
	Incident Legacy:	95-CE-0353	
	On-Scene Response:	Yes	
	Criminal Indicator:	No	
	Hurricane Indicator:	No	
	Incident Date:	10/06/1995	
	Incident Status:	Closed	
	Incident Report Date:	Not reported	

A3		HMIRS	2010103471
Target	I75 & SR 200		N/A
Property	I75 & SR 200		
	OCALA, FL 34470		

Site 3 of 3 in cluster A

Actual:			
74 ft.	Click this hyperlink while viewing on your computer to access additional HMIRS detail in the EDR Site Report.		
Focus Map:			
1			

MAP FINDINGS

Map ID
Direction
Distance
Elevation

Site

Database(s)

EDR ID Number
EPA ID Number

4 **SW 42ND STREET FLYOVER PROJECT**
Target **UNKNOWN**
Property **OCALA, FL 34474**

FINDS **1014881328**
ECHO **N/A**

FINDS:
Registry ID: 110043750321

Actual:
90 ft. [Click Here for FRS Facility Detail Report:](#)

Focus Map: Environmental Interest/Information System:
1

The National Pollutant Discharge Elimination System (NPDES) module of the Integrated Compliance Information System (ICIS). Under NPDES, all facilities that discharge pollutants from any point source into waters of the United States are required to obtain a permit. The permit will likely contain limits on what can be discharged, impose monitoring and reporting requirements, and include other provisions to ensure that the discharge does not adversely affect water quality.

[Click this hyperlink](#) while viewing on your computer to access additional FINDS: detail in the EDR Site Report.

ECHO:
Envid: 1014881328
Registry ID: 110043750321
DFR URL: <http://echo.epa.gov/detailed-facility-report?fid=110043750321>
Name: SW 42ND STREET FLYOVER PROJECT
Address: UNKNOWN
City,State,Zip: OCALA, FL 34474

5 **EAGLE TRANSPORT BER 10-7I-43574**
Target **I-75 NB MM 349**
Property **OCALA, FL 34474**

FL LUST **U004182208**
FL TANKS **N/A**
FL CLEANUP SITES
FL DWM CONTAM

LUST:
Name: EAGLE TRANSPORT BER 10-7I-43574
Address: I-75 NB MM 349
City,State,Zip: OCALA, FL 34474
Region: STATE
Facility Id: 9812695
Facility Status: CLOSED
Facility Type: Q - Emergency Response Spill Site
Facility Phone: Not reported
Facility Cleanup Rank: Not reported
District: Central District
Lat/Long (dms): 29 8 10.8524999 / 82 11 4.33530000
Section: 2
Township: 16S
Range: 21E
Feature: Not reported
Method: Not reported
Datum: Not reported
Score: 29
Score Effective Date: 2011-12-09 00:00:00
Score When Ranked: Not reported
Operator: Not reported
Name Update: Not reported
Address Update: Not reported

Discharge Cleanup Summary:
Discharge Date: 5/29/2010

Actual:
74 ft.

Focus Map:
3

Map ID
Direction
Distance
Elevation

MAP FINDINGS

Site

Database(s)

EDR ID Number
EPA ID Number

EAGLE TRANSPORT BER 10-7I-43574 (Continued)

U004182208

PCT Discharge Combined: Not reported
Cleanup Required: R - CLEANUP REQUIRED
Discharge Cleanup Status: RA - RA ONGOING
Disch Cleanup Status Date: 8/29/2014
Cleanup Work Status: ACTIVE
Information Source: R - EMERGENCY RESPONSE REPORT
Other Source Description: Not reported
Eligibility Indicator: I - INELIGIBLE
Site Manager: SUSSKO_R
Site Mgr End Date: Not reported
Tank Office: PCCD - CD CLEANUP & COMPLIANCE ASSURANCE PROGRAM

Contaminated Media:
Discharge Date: 5/29/2010
Pct Discharge Combined With: Not reported
Cleanup Required: R - CLEANUP REQUIRED
Discharge Cleanup Status: RA - RA ONGOING
Disch Cleanup Status Date: 8/29/2014
Cleanup Work Status: INACTIVE
Information Source: R - EMERGENCY RESPONSE REPORT
Other Source Description: BER
Elig Indicator: I - INELIGIBLE
Site Manager: SUSSKO_R
Site Mgr End Date: Not reported
Tank Office: PCCD - CD CLEANUP & COMPLIANCE

Contaminated Drinking Wells: Not reported
Contaminated Monitoring Well: No
Contaminated Soil: No
Contaminated Surface Water: No
Contaminated Ground Water: No
Pollutant: D - Vehicular Diesel
Pollutant Other Description: Not reported
Gallons Discharged: 1000

Task Information:
District: CD
Facility ID: 9812695
Facility Status: CLOSED
Facility Type: Q - Emergency Response Spill Site -
County: MARION
County ID: 42
Cleanup Eligibility Status: I
Source Effective Date: Not reported
Discharge Date: 05-29-2010
Cleanup Required: R - CLEANUP REQUIRED
Discharge Cleanup Status: RA - RA ONGOING
Disch Cleanup Status Date: 08-29-2014
SRC Action Type: -
SRC Submit Date: Not reported
SRC Review Date: Not reported
SRC Completion Status: -
SRC Issue Date: Not reported
SRC Comment: Not reported
Cleanup Work Status: INACTIVE
Site Mgr: SUSSKO_R
Site Mgr End Date: Not reported
Tank Office: PCCD - Central District
SR Task ID: Not reported

Map ID
Direction
Distance
Elevation

MAP FINDINGS

Site

Database(s)

EDR ID Number
EPA ID Number

EAGLE TRANSPORT BER 10-7I-43574 (Continued)

U004182208

SR Cleanup Responsible: -
SR Funding Eligibility Type: -
SR Actual Cost: Not reported
SR Completion Date: Not reported
SR Payment Date: Not reported
SR Oral Date: Not reported
SR Written Date: Not reported
SR Soil Removal: Not reported
SR Free Product Removal: Not reported
SR Soil Tonnage Removed: Not reported
SR Soil Treatment: Not reported
SR Other Treatment: Not reported
SR Alternate Proc Received Date: Not reported
SR Alternate Procedure Status: Not reported
SR Alternate Procedure Status Date: Not reported
SR Alternate Procedure Comments: Not reported
SA Task ID: 89313
SA Cleanup Responsible: -
SA Funding Eligibility Type: -
SA Actual Cost: Not reported
SA Completion Date: Not reported
SA Payment Date: Not reported
RAP Task ID: 90415
RAP Cleanup Responsible ID: -
RAP Funding Eligibility Type: -
RAP Actual Cost: Not reported
RAP Completion Date: Not reported
RAP Payment Date: Not reported
RAP Last Order Approved: Not reported
RA Task ID: 90864
RA Cleanup Responsible: -
RA Funding Eligibility Type: -
RA Years to Complete: Not reported
RA Actual Cost: Not reported

[Click here for Florida Oculus:](#)

TANKS:

Name: EAGLE TRANSPORT BER 10-7I-43574
Address: I-75 NB MM 349
City,State,Zip: OCALA, FL 34474
Facility ID: 9812695
Facility Phone: Not reported
Facility Status: CLOSED
Facility Type: Q
Type Description: Emergency Response Spill Site
Dep Co: P
Lat/Lon Deg Min Sec: Not reported

CLEANUP SITES:

Name: EAGLE TRANSPORT BER 10-7I-43574
Address: I-75 NB MM 349
City,State,Zip: OCALA, FL 34474
DEP Cleanup Site Key: 74756182
Source Database Name: Storage Tank Contamination Monitoring
Source Database Id: 9812695

Map ID
Direction
Distance
Elevation

MAP FINDINGS

Site

Database(s)

EDR ID Number
EPA ID Number

EAGLE TRANSPORT BER 10-7I-43574 (Continued)

U004182208

CPAC Program Area Id: TK
CLLC Cleanup Category Key: PETRO
RSC2 Remediation Status Key: ACTIVE
Data Load Date: 02/20/2023
OC3 Office Id: CD
Physical Address Line 2: Not reported
OIC Object Of Interest Id: FACIL
PC2 Proximity Id: ADMIN
Calc Coordinates Accuracy Level Id: 4
CMC2 Coordinate Method Id: Digital Aerial Photography With Ground Control
DC4 Datum Id: High Accuracy Reference Network
VSC1 Verification Status: REVIEWED
Collect Username: KOCHER_F
Collect Date: 12/15/2011
Collect Affiliation: YORK
Map Source: 2004 DOQQs
Map Source Scale: 2128
Interpolation Scale: Not reported
Verifier Username: KOCHER_F
Verifier Affiliation: YORK
Verification Date: 12/15/2011
Verified Coordinate Method Id: Digital Aerial Photography With Ground Control
Source Database Name Code: STCM
CMC2 Coordinate Method ID Code: DPHO
DC4 Datum ID Code: HARN
Verified Coordinate Method ID Code: DPHO
Comments: Not reported
Latitude/Longitude (deg/min/sec): 29 8 / 82 11

DWM CONTAM:

Name: EAGLE TRANSPORT BER 10-7I-43574
Address: I-75 NB MM 349
City,State,Zip: OCALA, FL 34474
Program Site Id: 9812695
Lat DD: Not reported
Lat MM: Not reported
Lat SS: Not reported
Long DD: Not reported
Long MM: Not reported
Long SS: Not reported
Office/ District: CD
Program Area: PETROLEUM
Priority Score: Not reported
Datum: Not reported
Method: Not reported
Facility Status: OPEN-STCM
Facility Type: Q - Emergency Response Spill Site
Score Effective Date: 2011-12-09 00:00:00
Score When Ranked: Not reported
Rank: Not reported
Operator: Not reported
Phone: Not reported
Name Changed: Not reported
Addr Changed: Not reported
Related Party ID: 60221
Primary RP Role: CU RESPONSIBLE PARTY
RP Begin Date: 6/6/2011

Map ID
Direction
Distance
Elevation

MAP FINDINGS

Site

Database(s)

EDR ID Number
EPA ID Number

EAGLE TRANSPORT BER 10-7I-43574 (Continued)

U004182208

RP Name: EAGLE TRANSPORT CORP
RP Address1: 300 S WESLEYAN BLVD
RP Address2: STE 202
RP City: ROCKY MOUNT
RP State: NC
RP Zip5: 27804
RP Zip4: Not reported
Contact: BOB HEINISCH
RP Phone: (252)937-2464
RP Extension: Not reported
Site Manager: SUSSKO_R

6 **PRESERVE AT HEATHBROOK - PHASE**
Target **SW 66TH ST & I-75**
Property **OCALA, FL 34476**

FINDS **1011926356**
ECHO **N/A**

FINDS:
Registry ID: 110037474872

Actual:
96 ft. [Click Here for FRS Facility Detail Report:](#)

Focus Map: Environmental Interest/Information System:
3

The National Pollutant Discharge Elimination System (NPDES) module of the Integrated Compliance Information System (ICIS). Under NPDES, all facilities that discharge pollutants from any point source into waters of the United States are required to obtain a permit. The permit will likely contain limits on what can be discharged, impose monitoring and reporting requirements, and include other provisions to ensure that the discharge does not adversely affect water quality.

[Click this hyperlink](#) while viewing on your computer to access additional FINDS: detail in the EDR Site Report.

ECHO:
Envid: 1011926356
Registry ID: 110037474872
DFR URL: <http://echo.epa.gov/detailed-facility-report?fid=110037474872>
Name: PRESERVE AT HEATHBROOK - PHASE
Address: SW 66TH ST & I-75
City,State,Zip: Ocala, FL 34476

7 **EQUESTRIAN SPRINGS**
Target **E OF I-75 ON NW 100TH ST**
Property **OCALA, FL 34470**

FINDS **1009651523**
ECHO **N/A**

FINDS:
Registry ID: 110027369167

Actual:
74 ft. [Click Here for FRS Facility Detail Report:](#)

Focus Map: Environmental Interest/Information System:
5

The Florida Integrated Environmental System Today (FIESTA) Data Maintenance (FDM) System maintains entity, environmental interest, and affiliation data.
The National Pollutant Discharge Elimination System (NPDES) module of the Integrated Compliance Information System (ICIS). Under NPDES, all facilities that discharge pollutants from any point source into waters of the United States are required to obtain a permit. The permit will

Map ID
 Direction
 Distance
 Elevation

MAP FINDINGS

Site

Database(s)

EDR ID Number
 EPA ID Number

EQUESTRIAN SPRINGS (Continued)

1009651523

likely contain limits on what can be discharged, impose monitoring and reporting requirements, and include other provisions to ensure that the discharge does not adversely affect water quality.

Click this hyperlink while viewing on your computer to access additional FINDS: detail in the EDR Site Report.

ECHO:

Envid: 1009651523
 Registry ID: 110027369167
 DFR URL: <http://echo.epa.gov/detailed-facility-report?fid=110027369167>
 Name: EQUESTRIAN SPRINGS
 Address: E OF I-75 ON NW 100TH ST
 City,State,Zip: OCALA, FL 34470

8 MIKE'S MOBILE REPAIR SERVICE 05-71-3270
Target I-75 NB @ MM 344
Property OCALA, FL 34476

FL LUST U004146945
FL TANKS N/A
FL CLEANUP SITES
FL DWM CONTAM

LUST:

Actual: Name: MIKE'S MOBILE REPAIR SERVICE 05-71-3270
89 ft. Address: I-75 NB @ MM 344
Focus Map: City,State,Zip: OCALA, FL 34476
5 Region: STATE
 Facility Id: 9808439
 Facility Status: CLOSED
 Facility Type: Q - Emergency Response Spill Site
 Facility Phone: Not reported
 Facility Cleanup Rank: Not reported
 District: Central District
 Lat/Long (dms): 29 4 40.2708000 / 82 11 3.28560000
 Section: 23
 Township: 16S
 Range: 21E
 Feature: Not reported
 Method: Not reported
 Datum: Not reported
 Score: 9
 Score Effective Date: 2006-11-29 00:00:00
 Score When Ranked: Not reported
 Operator: Not reported
 Name Update: Not reported
 Address Update: Not reported

Discharge Cleanup Summary:

Discharge Date: 9/2/2005
 PCT Discharge Combined: Not reported
 Cleanup Required: R - CLEANUP REQUIRED
 Discharge Cleanup Status: VCCR - VERIFIED CONTAMINATION, CLEANUP REQUIRED
 Disch Cleanup Status Date: 9/13/2006
 Cleanup Work Status: ACTIVE
 Information Source: R - EMERGENCY RESPONSE REPORT
 Other Source Description: Not reported
 Eligibility Indicator: I - INELIGIBLE
 Site Manager: BURSON_L
 Site Mgr End Date: Not reported
 Tank Office: PCCD - CD CLEANUP & COMPLIANCE ASSURANCE PROGRAM

Map ID
Direction
Distance
Elevation

MAP FINDINGS

Site

Database(s)

EDR ID Number
EPA ID Number

MIKE'S MOBILE REPAIR SERVICE 05-71-3270 (Continued)

U004146945

Contaminated Media:

Discharge Date: 9/2/2005
Pct Discharge Combined With: Not reported
Cleanup Required: R - CLEANUP REQUIRED
Discharge Cleanup Status: VCCR - VERIFIED CONTAMINATION, CLEANUP REQUIRED
Disch Cleanup Status Date: 9/13/2006
Cleanup Work Status: INACTIVE
Information Source: R - EMERGENCY RESPONSE REPORT
Other Source Description: BER
Elig Indicator: I - INELIGIBLE
Site Manager: BURSON_L
Site Mgr End Date: Not reported
Tank Office: PCCD - CD CLEANUP & COMPLIANCE
Contaminated Drinking Wells: Not reported
Contaminated Monitoring Well: Not reported
Contaminated Soil: No
Contaminated Surface Water: Not reported
Contaminated Ground Water: Not reported
Pollutant: L - Waste Oil
Pollutant Other Description: Not reported
Gallons Discharged: 70

Task Information:

District: CD
Facility ID: 9808439
Facility Status: CLOSED
Facility Type: Q - Emergency Response Spill Site -
County: MARION
County ID: 42
Cleanup Eligibility Status: I
Source Effective Date: Not reported
Discharge Date: 09-02-2005
Cleanup Required: R - CLEANUP REQUIRED
Discharge Cleanup Status: VCCR - VERIFIED CONTAMINATION, CLEANUP REQUIRED
Disch Cleanup Status Date: 09-13-2006
SRC Action Type: -
SRC Submit Date: Not reported
SRC Review Date: Not reported
SRC Completion Status: -
SRC Issue Date: Not reported
SRC Comment: Not reported
Cleanup Work Status: INACTIVE
Site Mgr: Not reported
Site Mgr End Date: Not reported
Tank Office: -
SR Task ID: Not reported
SR Cleanup Responsible: -
SR Funding Eligibility Type: -
SR Actual Cost: Not reported
SR Completion Date: Not reported
SR Payment Date: Not reported
SR Oral Date: Not reported
SR Written Date: Not reported
SR Soil Removal: Not reported
SR Free Product Removal: Not reported
SR Soil Tonnage Removed: Not reported
SR Soil Treatment: Not reported

Map ID
Direction
Distance
Elevation

MAP FINDINGS

Site

Database(s)

EDR ID Number
EPA ID Number

MIKE'S MOBILE REPAIR SERVICE 05-71-3270 (Continued)

U004146945

SR Other Treatment: Not reported
SR Alternate Proc Received Date: Not reported
SR Alternate Procedure Status: Not reported
SR Alternate Procedure Status Date: Not reported
SR Alternate Procedure Comments: Not reported
SA Task ID: Not reported
SA Cleanup Responsible: -
SA Funding Eligibility Type: -
SA Actual Cost: Not reported
SA Completion Date: Not reported
SA Payment Date: Not reported
RAP Task ID: Not reported
RAP Cleanup Responsible ID: -
RAP Funding Eligibility Type: -
RAP Actual Cost: Not reported
RAP Completion Date: Not reported
RAP Payment Date: Not reported
RAP Last Order Approved: Not reported
RA Task ID: Not reported
RA Cleanup Responsible: -
RA Funding Eligibility Type: -
RA Years to Complete: Not reported
RA Actual Cost: Not reported

[Click here for Florida Oculus:](#)

TANKS:

Name: MIKE'S MOBILE REPAIR SERVICE 05-71-3270
Address: I-75 NB @ MM 344
City,State,Zip: OCALA, FL 34476
Facility ID: 9808439
Facility Phone: Not reported
Facility Status: CLOSED
Facility Type: Q
Type Description: Emergency Response Spill Site
Dep Co: P
Lat/Lon Deg Min Sec: Not reported

CLEANUP SITES:

Name: MIKE'S MOBILE REPAIR SERVICE 05-71-3270
Address: I-75 NB @ MM 344
City,State,Zip: OCALA, FL 34476
DEP Cleanup Site Key: 74756100
Source Database Name: Storage Tank Contamination Monitoring
Source Database Id: 9808439
CPAC Program Area Id: TK
CLLC Cleanup Category Key: PETRO
RSC2 Remediation Status Key: ACTIVE
Data Load Date: 02/20/2023
OC3 Office Id: CD
Physical Address Line 2: Not reported
OIC Object Of Interest Id: FACIL
PC2 Proximity Id: EXACT
Calc Coordinates Accuracy Level Id: 4
CMC2 Coordinate Method Id: Digital Aerial Photography With Ground Control
DC4 Datum Id: High Accuracy Reference Network

Map ID
Direction
Distance
Elevation

MAP FINDINGS

Site

Database(s)

EDR ID Number
EPA ID Number

MIKE'S MOBILE REPAIR SERVICE 05-71-3270 (Continued)

U004146945

VSC1 Verification Status: REVIEWED
Collect Username: CARPENTER_K
Collect Date: 10/01/2009
Collect Affiliation: TKHQ
Map Source: 2004 DOQQs
Map Source Scale: 10
Interpolation Scale: Not reported
Verifier Username: CARPENTER_K
Verifier Affiliation: YORK STB
Verification Date: 10/01/2009
Verified Coordinate Method Id: Digital Aerial Photography With Ground Control
Source Database Name Code: STCM
CMC2 Coordinate Method ID Code: DPHO
DC4 Datum ID Code: HARN
Verified Coordinate Method ID Code: DPHO
Comments: Not reported
Latitude/Longitude (deg/min/sec): 29 4 / 82 11

DWM CONTAM:

Name: MIKE'S MOBILE REPAIR SERVICE 05-71-3270
Address: I-75 NB @ MM 344
City,State,Zip: OCALA, FL 34476
Program Site Id: 9808439
Lat DD: Not reported
Lat MM: Not reported
Lat SS: Not reported
Long DD: Not reported
Long MM: Not reported
Long SS: Not reported
Office/ District: CD
Program Area: PETROLEUM
Priority Score: Not reported
Datum: Not reported
Method: Not reported
Facility Status: ON HOLD-STCM
Facility Type: Q - Emergency Response Spill Site
Score Effective Date: 2006-11-29 00:00:00
Score When Ranked: Not reported
Rank: Not reported
Operator: Not reported
Phone: Not reported
Name Changed: Not reported
Addr Changed: Not reported
Related Party ID: 60264
Primary RP Role: CU RESPONSIBLE PARTY
RP Begin Date: 9/13/2006
RP Name: MIKE'S MOBILE REPAIR
RP Address1: 4461 CR 110
RP Address2: Not reported
RP City: OXFORD
RP State: FL
RP Zip5: 34484
RP Zip4: Not reported
Contact: MIKE STEVENSON
RP Phone: (352)748-3182
RP Extension: Not reported
Site Manager: Not reported

MAP FINDINGS

Map ID
Direction
Distance
Elevation

Site

Database(s)

EDR ID Number
EPA ID Number

9 **LIGHTING I75 EXITS**
Target **FL-93**
Property **OCALA, FL**

FL NPDES **S121164349**
N/A

Actual:
85 ft.
Focus Map:
9

WASTEWATER:
Name: LIGHTING I75 EXITS
Address: FL-93
City,State,Zip: OCALA, FL
Facility ID: FLR10RE72
Facility Type: Construction Stormwater GP
Status: Active - Existing, permitted facility/site for which effluent, reclaimed water or wastewater residual discharge into the environment and/or monitoring is taking place.

District Office: TLST
NPDES Permitted Site: Not reported
Environmental Interest: Not reported
Owner Type: Private
Permit Capacity: Not reported
Party Name: Isabel Oropeza, PMTE
Company Name: Not reported
RP Address: 28248 County Road 561
RP Address 2: Not reported
RP City,Stat,Zip: Tavares FL 32778-9417
Telephone: 3527421904
Email: jwood@ussfl.com
Issue Date: 08/06/2017
Effective Date: 08/06/2017
Expiration Date: 08/05/2022
DOC Description: Generic Permit
Latitude Degrees: 29
Latitude Minutes: 1
Latitude Seconds: 32.46
Longitude Degrees: 82
Longitude Minutes: 9
Longitude Seconds: 26.84
Treatment: Not reported
Decode For Fstatus: Active

10 **WILDWOOD WEIGH STATION**
Target **I-75**
Property **BELLEVUE, FL**

FL NPDES **S123646408**
N/A

Actual:
64 ft.
Focus Map:
9

WASTEWATER:
Name: WILDWOOD WEIGH STATION
Address: I-75
City,State,Zip: BELLEVUE, FL
Facility ID: FLR10SQ74
Facility Type: Construction Stormwater GP
Status: Active - Existing, permitted facility/site for which effluent, reclaimed water or wastewater residual discharge into the environment and/or monitoring is taking place.

District Office: TLST
NPDES Permitted Site: Not reported
Environmental Interest: Not reported
Owner Type: Unknown
Permit Capacity: Not reported
Party Name: Doug Booth, PMTE
Company Name: ANDERSON COLUMBIA CO
RP Address: 800 NW 22nd St
RP Address 2: Not reported

Map ID
Direction
Distance
Elevation

MAP FINDINGS

Site

Database(s)

EDR ID Number
EPA ID Number

WILDWOOD WEIGH STATION (Continued)

S123646408

RP City,Stat,Zip: Ocala FL 34475-4328
Telephone: 3523513334
Email: kathie.donovan@andersoncolumbia.com
Issue Date: 04/27/2019
Effective Date: 04/27/2019
Expiration Date: 04/26/2024
DOC Description: Generic Permit
Latitude Degrees: 28
Latitude Minutes: 59
Latitude Seconds: 35.22
Longitude Degrees: 82
Longitude Minutes: 8
Longitude Seconds: 35.71
Treatment: Not reported
Decode For Fstatus: Active

B11 **DAYS INN #40 OF WILDWOOD**
Target **I-75 & HWY 44**
Property **WILDWOOD, FL 34785**

FL LUST **U001374801**
FL UST **N/A**
FL DWM CONTAM

Site 1 of 5 in cluster B

Actual: **LUST:**
58 ft. Name: DAYS INN #40 OF WILDWOOD
Focus Map: Address: I-75 & HWY 44
19 City,State,Zip: WILDWOOD, FL 34785
 Region: STATE
 Facility Id: 8516818
 Facility Status: CLOSED
 Facility Type: A - Retail Station
 Facility Phone: (904)748-2000
 Facility Cleanup Rank: 4871
 District: Central District
 Lat/Long (dms): 28 52 29.0244 / 82 5 50.6004
 Section: Not reported
 Township: Not reported
 Range: Not reported
 Feature: Not reported
 Method: Not reported
 Datum: 0
 Score: 31
 Score Effective Date: 2012-01-11 00:00:00
 Score When Ranked: 30
 Operator: SAGA 5 INC.
 Name Update: Not reported
 Address Update: 2000-06-27 00:00:00

Petroleum Cleanup PCT Facility Score:

Facility Cleanup Status: CMPL - COMPLETED
Contact: C.KOURI
Contact Company: SAGA 5 INC
Contact Address: RR 2 BOX 65E
Contact City/State/Zip: WILDWOOD, FL 34785
Phone: (904)748-2000
Bad Address Ind: N
State: FL
Zip: 34785, 9622
Score: 31

Map ID
Direction
Distance
Elevation

MAP FINDINGS

Site

Database(s)

EDR ID Number
EPA ID Number

DAYS INN #40 OF WILDWOOD (Continued)

U001374801

Score Effective Date: 2012-01-11 00:00:00
Related Party ID: 18979
Primary RP Role: ACCOUNT OWNER
RP Begin Date: 1994-05-20
RP Zip: 9622
RP Extension: Not reported

Discharge Cleanup Summary:

Discharge Date: 8/6/1998
PCT Discharge Combined: Not reported
Cleanup Required: R - CLEANUP REQUIRED
Discharge Cleanup Status: SRCR - SRCR COMPLETE
Disch Cleanup Status Date: 5/23/2018
Cleanup Work Status: COMPLETED
Information Source: D - DISCHARGE NOTIFICATION
Other Source Description: Not reported
Eligibility Indicator: E - ELIGIBLE
Site Manager: RHODES_R
Site Mgr End Date: 7/30/2018
Tank Office: PCTM4 - PETROLEUM CLEANUP TEAM 4 - ATC

Petroleum Cleanup Program Eligibility:

Facility ID: 8516818
Discharge Date: 8/6/1998
Pct Discharge Combined With: Not reported
Cleanup Required: R - CLEANUP REQUIRED
Discharge Cleanup Status: SRCR - SRCR COMPLETE
Disch Cleanup Status Date: 5/23/2018
Cleanup Work Status: COMPLETED
Information Source: D - DISCHARGE NOTIFICATION
Other Source Description: Not reported
Application Received Date: 1998-08-10 00:00:00
Cleanup Program: C - PETROLEUM CLEANUP PARTICIPATION PROGRAM
Eligibility Status: 1998-10-22 00:00:00
Elig Status Date: 1998-10-22 00:00:00
Letter Of Intent Date: Not reported
Redetermined: No
Inspection Date: 1998-09-14 00:00:00
Site Manager: RHODES_R
Site Mgr End Date: 7/30/2018
Tank Office: PCTM4 - PETROLEUM CLEANUP TEAM 4 - ATC
Deductible Amount: Not reported
Deductible Paid To Date: 0
Co-Pay Amount: 25
Co-Pay Paid To Date: 0
Cap Amount: 400000

Contaminated Media:

Discharge Date: 8/6/1998
Pct Discharge Combined With: Not reported
Cleanup Required: R - CLEANUP REQUIRED
Discharge Cleanup Status: SRCR - SRCR COMPLETE
Disch Cleanup Status Date: 5/23/2018
Cleanup Work Status: COMPLETED
Information Source: D - DISCHARGE NOTIFICATION
Other Source Description: Not reported
Elig Indicator: E - ELIGIBLE
Site Manager: RHODES_R

Map ID
Direction
Distance
Elevation

MAP FINDINGS

Site

Database(s)

EDR ID Number
EPA ID Number

DAYS INN #40 OF WILDWOOD (Continued)

U001374801

Site Mgr End Date: 7/30/2018
Tank Office: PCTM4 - PETROLEUM CLEANUP TEAM
Contaminated Drinking Wells: Not reported
Contaminated Monitoring Well: Not reported
Contaminated Soil: Yes
Contaminated Surface Water: Not reported
Contaminated Ground Water: Not reported
Pollutant: D - Vehicular Diesel
Pollutant Other Description: Not reported
Gallons Discharged: Not reported
Discharge Date: 8/6/1998
Pct Discharge Combined With: Not reported
Cleanup Required: R - CLEANUP REQUIRED
Discharge Cleanup Status: SRCR - SRCR COMPLETE
Disch Cleanup Status Date: 5/23/2018
Cleanup Work Status: COMPLETED
Information Source: D - DISCHARGE NOTIFICATION
Other Source Description: Not reported
Elig Indicator: E - ELIGIBLE
Site Manager: RHODES_R
Site Mgr End Date: 7/30/2018
Tank Office: PCTM4 - PETROLEUM CLEANUP TEAM
Contaminated Drinking Wells: Not reported
Contaminated Monitoring Well: Not reported
Contaminated Soil: Yes
Contaminated Surface Water: Not reported
Contaminated Ground Water: Not reported
Pollutant: Z - Other Non Regulated
Pollutant Other Description: DIESEL & GASOLINE CONSTITUENTS
Gallons Discharged: Not reported

Task Information:

District: CD
Facility ID: 8516818
Facility Status: CLOSED
Facility Type: A - Retail Station -
County: SUMTER
County ID: 60
Cleanup Eligibility Status: E
Source Effective Date: 05-23-2018
Discharge Date: 08-06-1998
Cleanup Required: R - CLEANUP REQUIRED
Discharge Cleanup Status: SRCR - SRCR COMPLETE
Disch Cleanup Status Date: 05-23-2018
SRC Action Type: SRCR - SITE REHABILITATION COMPLETION REPORT
SRC Submit Date: 01-18-2018
SRC Review Date: 02-20-2018
SRC Completion Status: A - APPROVED
SRC Issue Date: 05-23-2018
SRC Comment: Not reported
Cleanup Work Status: COMPLETED
Site Mgr: RHODES_R
Site Mgr End Date: 07-30-2018
Tank Office: PCTM4 - Team 4
SR Task ID: Not reported
SR Cleanup Responsible: -
SR Funding Eligibility Type: -
SR Actual Cost: Not reported

Map ID
Direction
Distance
Elevation

MAP FINDINGS

Site

Database(s)

EDR ID Number
EPA ID Number

DAYS INN #40 OF WILDWOOD (Continued)

U001374801

SR Completion Date: Not reported
SR Payment Date: Not reported
SR Oral Date: Not reported
SR Written Date: Not reported
SR Soil Removal: Not reported
SR Free Product Removal: Not reported
SR Soil Tonnage Removed: Not reported
SR Soil Treatment: Not reported
SR Other Treatment: Not reported
SR Alternate Proc Received Date: Not reported
SR Alternate Procedure Status: Not reported
SR Alternate Procedure Status Date: Not reported
SR Alternate Procedure Comments: Not reported
SA Task ID: 77242
SA Cleanup Responsible: -
SA Funding Eligibility Type: -
SA Actual Cost: Not reported
SA Completion Date: Not reported
SA Payment Date: Not reported
RAP Task ID: Not reported
RAP Cleanup Responsible ID: -
RAP Funding Eligibility Type: -
RAP Actual Cost: Not reported
RAP Completion Date: Not reported
RAP Payment Date: Not reported
RAP Last Order Approved: Not reported
RA Task ID: 94289
RA Cleanup Responsible: -
RA Funding Eligibility Type: -
RA Years to Complete: 0
RA Actual Cost: Not reported

[Click here for Florida Oculus:](#)

UST:

Facility ID: 8516818
Name: DAYS INN #40 OF WILDWOOD
Address: I-75 & HWY 44
City,State,Zip: WILDWOOD, FL 34785
Facility Phone: 9047482000
Facility Status: CLOSED
Facility Type: A
Type Description: Retail Station
Depco: P
Region: STATE
Positioning Method: Not reported
Latitude/Longitude: Not reported

UST:

Tank ID: 1
Tank Capacity: 10000
Tank Location: UNDERGROUND
Tank Status: B
Status Date: 05/31/1988
Install Date: Not reported
Substance: A
Content Description: Leaded Gas

Map ID
Direction
Distance
Elevation

MAP FINDINGS

Site

Database(s)

EDR ID Number
EPA ID Number

DAYS INN #40 OF WILDWOOD (Continued)

U001374801

Vessel Indicator: TANK
DEP Contractor: P

Owner:
Owner ID: 18979
Owner Name: SAGA 5 INC
Owner Address: RR 2 BOX 65E
Owner Address 2: Not reported
Owner City,State,Zip: WILDWOOD, FL 34785
Owner Contact: C.KOURI
Owner Phone: 9047482000

Tank ID: 2
Tank Capacity: 10000
Tank Location: UNDERGROUND
Tank Status: B
Status Date: 05/31/1988
Install Date: Not reported
Substance: B
Content Description: Unleaded Gas
Vessel Indicator: TANK
DEP Contractor: P

Owner:
Owner ID: 18979
Owner Name: SAGA 5 INC
Owner Address: RR 2 BOX 65E
Owner Address 2: Not reported
Owner City,State,Zip: WILDWOOD, FL 34785
Owner Contact: C.KOURI
Owner Phone: 9047482000

Tank ID: 3
Tank Capacity: 10000
Tank Location: UNDERGROUND
Tank Status: B
Status Date: 05/31/1988
Install Date: Not reported
Substance: C
Content Description: Gasohol
Vessel Indicator: TANK
DEP Contractor: P

Owner:
Owner ID: 18979
Owner Name: SAGA 5 INC
Owner Address: RR 2 BOX 65E
Owner Address 2: Not reported
Owner City,State,Zip: WILDWOOD, FL 34785
Owner Contact: C.KOURI
Owner Phone: 9047482000

DWM CONTAM:
Name: DAYS INN #40 OF WILDWOOD

Map ID
 Direction
 Distance
 Elevation

MAP FINDINGS

Site

Database(s)

EDR ID Number
 EPA ID Number

DAYS INN #40 OF WILDWOOD (Continued)

U001374801

Address: I-75 & HWY 44
 City,State,Zip: WILDWOOD, FL
 Program Site Id: 8516818
 Lat DD: Not reported
 Lat MM: Not reported
 Lat SS: Not reported
 Long DD: Not reported
 Long MM: Not reported
 Long SS: Not reported
 Office/ District: CD
 Program Area: PETROLEUM
 Priority Score: Not reported
 Datum: 0
 Method: Not reported
 Facility Status: CLOSED-STCM
 Facility Type: Not reported
 Score Effective Date: Not reported
 Score When Ranked: Not reported
 Rank: Not reported
 Operator: Not reported
 Phone: Not reported
 Name Changed: Not reported
 Addr Changed: Not reported
 Related Party ID: Not reported
 Primary RP Role: Not reported
 RP Begin Date: Not reported
 RP Name: Not reported
 RP Address1: Not reported
 RP Address2: Not reported
 RP City: Not reported
 RP State: Not reported
 RP Zip5: Not reported
 RP Zip4: Not reported
 Contact: Not reported
 RP Phone: Not reported
 RP Extension: Not reported
 Site Manager: Not reported

B12 BUDGET MOTOR LODGE
Target HWY 44 & I-75
Property WILDWOOD, FL 34785

ICIS 1004457201
FINDS N/A
ECHO

Site 2 of 5 in cluster B

Actual: ICIS:
54 ft. Enforcement Action ID: 04-1993-1484
Focus Map: FRS ID: 110010703569
19 Action Name: BUDGET MOTOR LODGE/SUMTER INN, INC. AND GEORGE WANG
 Facility Name: BUDGET MOTOR LODGE
 Facility Address: HWY 44 & I-75
 WILDWOOD, FL 34785
 Enforcement Action Type: CWA 309G2B AO For Class II Penalties
 Facility County: SUMTER
 Program System Acronym: ICIS
 Enforcement Action Forum Desc: Administrative - Formal
 EA Type Code: 309G2B
 Facility SIC Code: Not reported
 Federal Facility ID: Not reported

Map ID
Direction
Distance
Elevation

MAP FINDINGS

Site

Database(s)

EDR ID Number
EPA ID Number

BUDGET MOTOR LODGE (Continued)

1004457201

Latitude in Decimal Degrees: 28.87365
Longitude in Decimal Degrees: -82.09227
Permit Type Desc: Not reported
Program System Acronym: 35074
Facility NAICS Code: Not reported
Tribal Land Code: Not reported

Facility Name: BUDGET MOTOR LODGE
Address: HWY 44 & I-75
Tribal Indicator: N
Fed Facility: Not reported
NAIC Code: Not reported
SIC Code: Not reported

FINDS:

Registry ID: 110010703569

[Click Here for FRS Facility Detail Report:](#)

Environmental Interest/Information System:

The Integrated Compliance Information System (ICIS) provides a database that, when complete, will contain integrated enforcement and compliance information across most of EPA's programs. The vision for ICIS is to replace EPA's independent databases that contain enforcement data with a single repository for that information. Currently, ICIS contains all Federal Administrative and Judicial enforcement actions and a subset of the Permit Compliance System (PCS), which supports the National Pollutant Discharge Elimination System (NPDES). This information is maintained in ICIS by EPA in the Regional offices and it at Headquarters. A future release of ICIS will completely replace PCS and will integrate that information with Federal actions already in the system. ICIS also has the capability to track other activities that support compliance and enforcement programs, including incident tracking, compliance assistance, and compliance monitoring.

[Click this hyperlink](#) while viewing on your computer to access additional FINDS: detail in the EDR Site Report.

ECHO:

Envid: 1004457201
Registry ID: 110010703569
DFR URL: <http://echo.epa.gov/detailed-facility-report?fid=110010703569>
Name: BUDGET MOTOR LODGE
Address: HWY 44 & I-75
City,State,Zip: WILDWOOD, FL 34785

B13 **DIVISION OF FORESTRY-WILDWOOD TOWER**
Target **SR 44 & I-75**
Property **WILDWOOD, FL 32785**

FL UST **U003657528**
 N/A

Site 3 of 5 in cluster B

Actual: **UST:**
60 ft. **Facility ID:** 8521902
Focus Map: **Name:** DIVISION OF FORESTRY-WILDWOOD TOWER
19 **Address:** SR 44 & I-75

Map ID
Direction
Distance
Elevation

MAP FINDINGS

Site

Database(s)

EDR ID Number
EPA ID Number

DIVISION OF FORESTRY-WILDWOOD TOWER (Continued)

U003657528

City,State,Zip: WILDWOOD, FL 32785
Facility Phone: 9047483025
Facility Status: CLOSED
Facility Type: C
Type Description: Fuel user/Non-retail
Depco: P
Region: STATE
Positioning Method: UNVR
Latitude/Longitude: 28 52 30 / 82 4 30

UST:

Tank ID: 1
Tank Capacity: 500
Tank Location: UNDERGROUND
Tank Status: B
Status Date: Not reported
Install Date: Not reported
Substance: B
Content Description: Unleaded Gas
Vessel Indicator: TANK
DEP Contractor: P

Owner:

Owner ID: 5881
Owner Name: FL DEPT OF AGRICULTURE
Owner Address: 1203 GOVERNORS SQUARE BLVD
Owner Address 2: ATTN: CATHY SELLERS STE 200
Owner City,State,Zip: TALLAHASSEE, FL 32301
Owner Contact: JOHN FOLKS
Owner Phone: 8504149928

Tank ID: 2
Tank Capacity: 500
Tank Location: UNDERGROUND
Tank Status: B
Status Date: Not reported
Install Date: Not reported
Substance: D
Content Description: Vehicular Diesel
Vessel Indicator: TANK
DEP Contractor: P

Owner:

Owner ID: 5881
Owner Name: FL DEPT OF AGRICULTURE
Owner Address: 1203 GOVERNORS SQUARE BLVD
Owner Address 2: ATTN: CATHY SELLERS STE 200
Owner City,State,Zip: TALLAHASSEE, FL 32301
Owner Contact: JOHN FOLKS
Owner Phone: 8504149928

Map ID
Direction
Distance
Elevation

MAP FINDINGS

Site

Database(s)

EDR ID Number
EPA ID Number

B14 **STACKS 75 TRUCK STOP**
East **I-75 & SR 44**
< 1/8 **WILDWOOD, FL 34785**
0.014 mi.
74 ft. **Site 4 of 5 in cluster B**

FL UST **U001379619**
FL AST **N/A**

Actual:
52 ft.
Focus Map:
19

UST:
Facility ID: 9202317
Name: STACKS 75 TRUCK STOP
Address: I-75 & SR 44
City,State,Zip: WILDWOOD, FL 34785
Facility Phone: Not reported
Facility Status: CLOSED
Facility Type: A
Type Description: Retail Station
Depco: P
Region: STATE
Positioning Method: Not reported
Latitude/Longitude: Not reported

UST:
Tank ID: 6
Tank Capacity: 20000
Tank Location: UNDERGROUND
Tank Status: B
Status Date: 06/30/1991
Install Date: Not reported
Substance: D
Content Description: Vehicular Diesel
Vessel Indicator: TANK
DEP Contractor: P

Owner:
Owner ID: 25929
Owner Name: J ALAN CROSS JR TRUSTEE
Owner Address: 1700 PONCE DE LEON BLVD
Owner Address 2: Not reported
Owner City,State,Zip: CORAL GABLES, FL 33134
Owner Contact: J ALAN CROSS JR TRUSTEE
Owner Phone: 3054434666

Tank ID: 7
Tank Capacity: 4000
Tank Location: UNDERGROUND
Tank Status: B
Status Date: 06/30/1991
Install Date: Not reported
Substance: B
Content Description: Unleaded Gas
Vessel Indicator: TANK
DEP Contractor: P

Owner:
Owner ID: 25929
Owner Name: J ALAN CROSS JR TRUSTEE
Owner Address: 1700 PONCE DE LEON BLVD
Owner Address 2: Not reported
Owner City,State,Zip: CORAL GABLES, FL 33134
Owner Contact: J ALAN CROSS JR TRUSTEE
Owner Phone: 3054434666

Map ID
Direction
Distance
Elevation

MAP FINDINGS

Site

Database(s)

EDR ID Number
EPA ID Number

STACKS 75 TRUCK STOP (Continued)

U001379619

AST:

Facility ID: 9202317
Name: STACKS 75 TRUCK STOP
Address: I-75 & SR 44
City,State,Zip: WILDWOOD, FL 34785
Facility Phone: Not reported
Facility Status: CLOSED
Facility Type: A
Type Description: Retail Station
Depco: P
Region: STATE
Positioning Method: Not reported
Latitude/Longitude: Not reported

Tank:

Tank ID: 2
Tank Capacity: 22000
Tank Location: ABOVEGROUND
Tank Status: B
Status Date: 06/30/1991
Install Date: Not reported
Substance: D
Content Description: Vehicular Diesel
Vessel Indicator: TANK
DEP Contractor: P

Owner:

Owner ID: 25929
Owner Name: J ALAN CROSS JR TRUSTEE
Owner Address: 1700 PONCE DE LEON BLVD
Owner Address 2: Not reported
Owner City,State,Zip: CORAL GABLES, FL 33134
Owner Contact: J ALAN CROSS JR TRUSTEE
Owner Phone: 3054434666

Tank ID: 1
Tank Capacity: 22000
Tank Location: ABOVEGROUND
Tank Status: B
Status Date: 06/30/1991
Install Date: Not reported
Substance: D
Content Description: Vehicular Diesel
Vessel Indicator: TANK
DEP Contractor: P

Owner:

Owner ID: 25929
Owner Name: J ALAN CROSS JR TRUSTEE
Owner Address: 1700 PONCE DE LEON BLVD
Owner Address 2: Not reported
Owner City,State,Zip: CORAL GABLES, FL 33134
Owner Contact: J ALAN CROSS JR TRUSTEE
Owner Phone: 3054434666

Tank ID: 3

Map ID
Direction
Distance
Elevation

MAP FINDINGS

Site

Database(s)

EDR ID Number
EPA ID Number

STACKS 75 TRUCK STOP (Continued)

U001379619

Tank Capacity:	22000
Tank Location:	ABOVEGROUND
Tank Status:	B
Status Date:	06/30/1991
Install Date:	Not reported
Substance:	D
Content Description:	Vehicular Diesel
Vessel Indicator:	TANK
DEP Contractor:	P
Owner:	
Owner ID:	25929
Owner Name:	J ALAN CROSS JR TRUSTEE
Owner Address:	1700 PONCE DE LEON BLVD
Owner Address 2:	Not reported
Owner City,State,Zip:	CORAL GABLES, FL 33134
Owner Contact:	J ALAN CROSS JR TRUSTEE
Owner Phone:	3054434666
Tank ID:	5
Tank Capacity:	22000
Tank Location:	ABOVEGROUND
Tank Status:	B
Status Date:	06/30/1991
Install Date:	Not reported
Substance:	D
Content Description:	Vehicular Diesel
Vessel Indicator:	TANK
DEP Contractor:	P
Owner:	
Owner ID:	25929
Owner Name:	J ALAN CROSS JR TRUSTEE
Owner Address:	1700 PONCE DE LEON BLVD
Owner Address 2:	Not reported
Owner City,State,Zip:	CORAL GABLES, FL 33134
Owner Contact:	J ALAN CROSS JR TRUSTEE
Owner Phone:	3054434666
Tank ID:	4
Tank Capacity:	22000
Tank Location:	ABOVEGROUND
Tank Status:	B
Status Date:	06/30/1991
Install Date:	Not reported
Substance:	D
Content Description:	Vehicular Diesel
Vessel Indicator:	TANK
DEP Contractor:	P
Owner:	
Owner ID:	25929
Owner Name:	J ALAN CROSS JR TRUSTEE
Owner Address:	1700 PONCE DE LEON BLVD
Owner Address 2:	Not reported
Owner City,State,Zip:	CORAL GABLES, FL 33134
Owner Contact:	J ALAN CROSS JR TRUSTEE

Map ID
 Direction
 Distance
 Elevation

MAP FINDINGS

Site

Database(s)

EDR ID Number
 EPA ID Number

STACKS 75 TRUCK STOP (Continued)

U001379619

Owner Phone: 3054434666

B15
West
 < 1/8
 0.018 mi.
 93 ft.

44 TRUCK STOP
422 E STATE RD 44
WILDWOOD, FL 34785
Site 5 of 5 in cluster B

RCRA NonGen / NLR

1000687595
FLD984238634

Actual:
 71 ft.

RCRA Listings:

Focus Map:
 19

Date Form Received by Agency:	20130206
Handler Name:	44 Truck Stop
Handler Address:	E STATE RD 44
Handler City,State,Zip:	WILDWOOD, FL 34785
EPA ID:	FLD984238634
Contact Name:	NON NOTIFIER
Contact Address:	SR 44 & 175
Contact City,State,Zip:	WILDWOOD, FL 32785
Contact Telephone:	Not reported
Contact Fax:	Not reported
Contact Email:	Not reported
Contact Title:	Not reported
EPA Region:	04
Land Type:	Private
Federal Waste Generator Description:	Not a generator, verified
Non-Notifier:	Not reported
Biennial Report Cycle:	Not reported
Accessibility:	Not reported
Active Site Indicator:	Not reported
State District Owner:	FI
State District:	CD
Mailing Address:	SR 44 & 175
Mailing City,State,Zip:	WILDWOOD, FL 32785
Owner Name:	Non Notifier
Owner Type:	Private
Operator Name:	Not reported
Operator Type:	Not reported
Short-Term Generator Activity:	No
Importer Activity:	No
Mixed Waste Generator:	No
Transporter Activity:	No
Transfer Facility Activity:	No
Recycler Activity with Storage:	No
Small Quantity On-Site Burner Exemption:	No
Smelting Melting and Refining Furnace Exemption:	No
Underground Injection Control:	No
Off-Site Waste Receipt:	No
Universal Waste Indicator:	No
Universal Waste Destination Facility:	No
Federal Universal Waste:	No
Active Site State-Reg Handler:	---
Federal Facility Indicator:	Not reported
Hazardous Secondary Material Indicator:	N
Sub-Part K Indicator:	Not reported
2018 GPRA Permit Baseline:	Not on the Baseline
2018 GPRA Renewals Baseline:	Not on the Baseline
202 GPRA Corrective Action Baseline:	No

Map ID
Direction
Distance
Elevation

MAP FINDINGS

Site

Database(s)

EDR ID Number
EPA ID Number

44 TRUCK STOP (Continued)

1000687595

Subject to Corrective Action Universe:	No
Non-TSDFs Where RCRA CA has Been Imposed Universe:	No
Corrective Action Priority Ranking:	No NCAPS ranking
Environmental Control Indicator:	No
Institutional Control Indicator:	No
Human Exposure Controls Indicator:	N/A
Groundwater Controls Indicator:	N/A
Significant Non-Complier Universe:	No
Unaddressed Significant Non-Complier Universe:	No
Addressed Significant Non-Complier Universe:	No
Significant Non-Complier With a Compliance Schedule Universe:	No
Financial Assurance Required:	Not reported
Handler Date of Last Change:	20141212
Recognized Trader-Importer:	No
Recognized Trader-Exporter:	No
Importer of Spent Lead Acid Batteries:	No
Exporter of Spent Lead Acid Batteries:	No
Recycler Activity Without Storage:	No
Manifest Broker:	No
Sub-Part P Indicator:	No

Handler - Owner Operator:

Owner/Operator Indicator:	Owner
Owner/Operator Name: NON NOTIFIER	
Legal Status:	Private
Date Became Current:	19990917
Date Ended Current:	Not reported
Owner/Operator Address:	SR 44 & 175
Owner/Operator City,State,Zip:	WILDWOOD, FL 32785
Owner/Operator Telephone:	Not reported
Owner/Operator Telephone Ext:	Not reported
Owner/Operator Fax:	Not reported
Owner/Operator Email:	Not reported

Owner/Operator Indicator:	Owner
Owner/Operator Name: NON NOTIFIER	
Legal Status:	Private
Date Became Current:	19990917
Date Ended Current:	Not reported
Owner/Operator Address:	SR 44 & 175
Owner/Operator City,State,Zip:	WILDWOOD, FL 32785
Owner/Operator Telephone:	Not reported
Owner/Operator Telephone Ext:	Not reported
Owner/Operator Fax:	Not reported
Owner/Operator Email:	Not reported

Owner/Operator Indicator:	Owner
Owner/Operator Name: NON NOTIFIER	
Legal Status:	Private
Date Became Current:	19990917
Date Ended Current:	Not reported
Owner/Operator Address:	SR 44 & 175
Owner/Operator City,State,Zip:	WILDWOOD, FL 32785
Owner/Operator Telephone:	Not reported
Owner/Operator Telephone Ext:	Not reported
Owner/Operator Fax:	Not reported

Map ID
Direction
Distance
Elevation

MAP FINDINGS

Site

Database(s)

EDR ID Number
EPA ID Number

44 TRUCK STOP (Continued)

1000687595

Owner/Operator Email: Not reported

Historic Generators:

Receive Date: 20130206
Handler Name: 44 TRUCK STOP
Federal Waste Generator Description: Not a generator, verified
State District Owner: FI
Large Quantity Handler of Universal Waste: No
Recognized Trader Importer: No
Recognized Trader Exporter: No
Spent Lead Acid Battery Importer: No
Spent Lead Acid Battery Exporter: No
Current Record: Yes
Non Storage Recycler Activity: Not reported
Electronic Manifest Broker: Not reported

Receive Date: 19920602
Handler Name: 44 TRUCK STOP
Federal Waste Generator Description: Not a generator, verified
State District Owner: FI
Large Quantity Handler of Universal Waste: No
Recognized Trader Importer: No
Recognized Trader Exporter: No
Spent Lead Acid Battery Importer: No
Spent Lead Acid Battery Exporter: No
Current Record: No
Non Storage Recycler Activity: Not reported
Electronic Manifest Broker: Not reported

List of NAICS Codes and Descriptions:
NAICS Codes: No NAICS Codes Found

Has the Facility Received Notices of Violations:

Found Violation: No
Agency Which Determined Violation: Not reported
Violation Short Description: Not reported
Date Violation was Determined: Not reported
Actual Return to Compliance Date: Not reported
Return to Compliance Qualifier: Not reported
Violation Responsible Agency: Not reported
Scheduled Compliance Date: Not reported
Enforcement Identifier: Not reported
Date of Enforcement Action: Not reported
Enforcement Responsible Agency: Not reported
Enforcement Docket Number: Not reported
Enforcement Attorney: Not reported
Corrective Action Component: Not reported
Appeal Initiated Date: Not reported
Appeal Resolution Date: Not reported
Disposition Status Date: Not reported
Disposition Status: Not reported
Disposition Status Description: Not reported
Consent/Final Order Sequence Number: Not reported
Consent/Final Order Respondent Name: Not reported
Consent/Final Order Lead Agency: Not reported
Enforcement Type: Not reported

Map ID
 Direction
 Distance
 Elevation

MAP FINDINGS

Site

Database(s)

EDR ID Number
 EPA ID Number

44 TRUCK STOP (Continued)

1000687595

Enforcement Responsible Person:	Not reported
Enforcement Responsible Sub-Organization:	Not reported
SEP Sequence Number:	Not reported
SEP Expenditure Amount:	Not reported
SEP Scheduled Completion Date:	Not reported
SEP Actual Date:	Not reported
SEP Defaulted Date:	Not reported
SEP Type:	Not reported
SEP Type Description:	Not reported
Proposed Amount:	Not reported
Final Monetary Amount:	Not reported
Paid Amount:	Not reported
Final Count:	Not reported
Final Amount:	Not reported

Evaluation Action Summary:

Evaluation Date:	19920310
Evaluation Responsible Agency:	State
Found Violation:	No
Evaluation Type Description:	COMPLIANCE EVALUATION INSPECTION ON-SITE
Evaluation Responsible Person Identifier:	TBD
Evaluation Responsible Sub-Organization:	SW
Actual Return to Compliance Date:	Not reported
Scheduled Compliance Date:	Not reported
Date of Request:	Not reported
Date Response Received:	Not reported
Request Agency:	Not reported
Former Citation:	Not reported

16
ENE
< 1/8
0.018 mi.
96 ft.

TEXACO GARYS
JCT I-75 & SR 326
ZUBER, FL 32670

FL UST **U001361150**
FL Financial Assurance **N/A**

Actual:
84 ft.
Focus Map:
9

UST:	
Facility ID:	8511203
Name:	TEXACO GARYS
Address:	JCT I-75 & SR 326
City,State,Zip:	ZUBER, FL 32670
Facility Phone:	Not reported
Facility Status:	CLOSED
Facility Type:	A
Type Description:	Retail Station
Depco:	P
Region:	STATE
Positioning Method:	UNVR
Latitude/Longitude:	29 1 25 / 82 9 24

UST:	
Tank ID:	2
Tank Capacity:	8000
Tank Location:	UNDERGROUND
Tank Status:	B
Status Date:	06/01/1994
Install Date:	12/1/1978
Substance:	B

Map ID
Direction
Distance
Elevation

MAP FINDINGS

Site

Database(s)

EDR ID Number
EPA ID Number

TEXACO GARYS (Continued)

U001361150

Content Description:	Unleaded Gas
Vessel Indicator:	TANK
DEP Contractor:	P
Owner:	
Owner ID:	13298
Owner Name:	LYLES, CHARLES E
Owner Address:	4410 NW CR 326
Owner Address 2:	Not reported
Owner City,State,Zip:	OCALA, FL 34482
Owner Contact:	CHARLES E LYLES
Owner Phone:	9048675022
Tank ID:	1
Tank Capacity:	8000
Tank Location:	UNDERGROUND
Tank Status:	B
Status Date:	06/01/1994
Install Date:	12/1/1978
Substance:	B
Content Description:	Unleaded Gas
Vessel Indicator:	TANK
DEP Contractor:	P
Owner:	
Owner ID:	13298
Owner Name:	LYLES, CHARLES E
Owner Address:	4410 NW CR 326
Owner Address 2:	Not reported
Owner City,State,Zip:	OCALA, FL 34482
Owner Contact:	CHARLES E LYLES
Owner Phone:	9048675022
Tank ID:	3
Tank Capacity:	8000
Tank Location:	UNDERGROUND
Tank Status:	B
Status Date:	06/01/1994
Install Date:	12/1/1978
Substance:	B
Content Description:	Unleaded Gas
Vessel Indicator:	TANK
DEP Contractor:	P
Owner:	
Owner ID:	13298
Owner Name:	LYLES, CHARLES E
Owner Address:	4410 NW CR 326
Owner Address 2:	Not reported
Owner City,State,Zip:	OCALA, FL 34482
Owner Contact:	CHARLES E LYLES
Owner Phone:	9048675022

FL Financial Assurance 3:

Map ID
Direction
Distance
Elevation

MAP FINDINGS

Site

Database(s)

EDR ID Number
EPA ID Number

TEXACO GARYS (Continued)

U001361150

Name: TEXACO GARYS
Address: JCT I-75 & SR 326
City,State,Zip: ZUBER, FL 32670
Region: 3
Facility ID: 8511203
Facility Phone: Not reported
Facility Status: CLOSED
Facility Type: A
Type Description: Retail Station
DEP CO: P
Financial Responsibility: INSURANCE
Insurance Company: FPLIPA
Effective Date: 02/15/1990
Expire Date: 09/07/1994
Owner ID: 13298
Owner Name: LYLES, CHARLES E
Owner Address: 4410 NW CR 326
Owner Address2: Not reported
Owner City,St,Zip: OCALA, FL 34482
Contact: CHARLES E LYLES
Resp Party Phone: 9048675022

17
ENE
< 1/8
0.026 mi.
136 ft.

TAMPA BAY AUTO TRANSPORT 05-7I-3266
I-75 SB @ MM 337.5
BELLEVUE, FL 34473

FL LUST
FL TANKS
FL CLEANUP SITES
FL DWM CONTAM

U004146091
N/A

Actual:
64 ft.
Focus Map:
11

LUST:
Name: TAMPA BAY AUTO TRANSPORT 05-7I-3266
Address: I-75 SB @ MM 337.5
City,State,Zip: BELLEVUE, FL 34473
Region: STATE
Facility Id: 9808357
Facility Status: CLOSED
Facility Type: Q - Emergency Response Spill Site
Facility Phone: Not reported
Facility Cleanup Rank: Not reported
District: Central District
Lat/Long (dms): 28 59 31.4232000 / 82 8 31.8743000
Section: 19
Township: 17S
Range: 22E
Feature: Not reported
Method: Not reported
Datum: Not reported
Score: 34
Score Effective Date: 2012-10-26 00:00:00
Score When Ranked: Not reported
Operator: Not reported
Name Update: Not reported
Address Update: Not reported

Discharge Cleanup Summary:
Discharge Date: 8/28/2005
PCT Discharge Combined: Not reported
Cleanup Required: R - CLEANUP REQUIRED
Discharge Cleanup Status: VCCR - VERIFIED CONTAMINATION, CLEANUP REQUIRED

Map ID
Direction
Distance
Elevation

MAP FINDINGS

Site

Database(s)

EDR ID Number
EPA ID Number

TAMPA BAY AUTO TRANSPORT 05-71-3266 (Continued)

U004146091

Disch Cleanup Status Date: 8/9/2006
Cleanup Work Status: ACTIVE
Information Source: R - EMERGENCY RESPONSE REPORT
Other Source Description: Not reported
Eligibility Indicator: I - INELIGIBLE
Site Manager: BURSON_L
Site Mgr End Date: Not reported
Tank Office: PCCD - CD CLEANUP & COMPLIANCE ASSURANCE PROGRAM

Contaminated Media:
Discharge Date: 8/28/2005
Pct Discharge Combined With: Not reported
Cleanup Required: R - CLEANUP REQUIRED
Discharge Cleanup Status: VCCR - VERIFIED CONTAMINATION, CLEANUP REQUIRED
Disch Cleanup Status Date: 8/9/2006
Cleanup Work Status: INACTIVE
Information Source: R - EMERGENCY RESPONSE REPORT
Other Source Description: BER
Elig Indicator: I - INELIGIBLE
Site Manager: BURSON_L
Site Mgr End Date: Not reported
Tank Office: PCCD - CD CLEANUP & COMPLIANCE
Contaminated Drinking Wells: Not reported
Contaminated Monitoring Well: Not reported
Contaminated Soil: Yes
Contaminated Surface Water: Not reported
Contaminated Ground Water: Not reported
Pollutant: D - Vehicular Diesel
Pollutant Other Description: FIRE OCCURRED DUE TO VEHICLE ACCIDENT.
Gallons Discharged: 60

Task Information:
District: CD
Facility ID: 9808357
Facility Status: CLOSED
Facility Type: Q - Emergency Response Spill Site -
County: MARION
County ID: 42
Cleanup Eligibility Status: I
Source Effective Date: Not reported
Discharge Date: 08-28-2005
Cleanup Required: R - CLEANUP REQUIRED
Discharge Cleanup Status: VCCR - VERIFIED CONTAMINATION, CLEANUP REQUIRED
Disch Cleanup Status Date: 08-09-2006
SRC Action Type: -
SRC Submit Date: Not reported
SRC Review Date: Not reported
SRC Completion Status: -
SRC Issue Date: Not reported
SRC Comment: Not reported
Cleanup Work Status: INACTIVE
Site Mgr: Not reported
Site Mgr End Date: Not reported
Tank Office: -
SR Task ID: Not reported
SR Cleanup Responsible: -
SR Funding Eligibility Type: -
SR Actual Cost: Not reported

Map ID
Direction
Distance
Elevation

MAP FINDINGS

Site

Database(s)

EDR ID Number
EPA ID Number

TAMPA BAY AUTO TRANSPORT 05-71-3266 (Continued)

U004146091

SR Completion Date: Not reported
SR Payment Date: Not reported
SR Oral Date: Not reported
SR Written Date: Not reported
SR Soil Removal: Not reported
SR Free Product Removal: Not reported
SR Soil Tonnage Removed: Not reported
SR Soil Treatment: Not reported
SR Other Treatment: Not reported
SR Alternate Proc Received Date: Not reported
SR Alternate Procedure Status: Not reported
SR Alternate Procedure Status Date: Not reported
SR Alternate Procedure Comments: Not reported
SA Task ID: Not reported
SA Cleanup Responsible: -
SA Funding Eligibility Type: -
SA Actual Cost: Not reported
SA Completion Date: Not reported
SA Payment Date: Not reported
RAP Task ID: Not reported
RAP Cleanup Responsible ID: -
RAP Funding Eligibility Type: -
RAP Actual Cost: Not reported
RAP Completion Date: Not reported
RAP Payment Date: Not reported
RAP Last Order Approved: Not reported
RA Task ID: Not reported
RA Cleanup Responsible: -
RA Funding Eligibility Type: -
RA Years to Complete: Not reported
RA Actual Cost: Not reported

[Click here for Florida Oculus:](#)

TANKS:

Name: TAMPA BAY AUTO TRANSPORT 05-71-3266
Address: I-75 SB @ MM 337.5
City,State,Zip: BELLEVIEW, FL 34473
Facility ID: 9808357
Facility Phone: Not reported
Facility Status: CLOSED
Facility Type: Q
Type Description: Emergency Response Spill Site
Dep Co: P
Lat/Lon Deg Min Sec: Not reported

CLEANUP SITES:

Name: TAMPA BAY AUTO TRANSPORT 05-71-3266
Address: I-75 SB @ MM 337.5
City,State,Zip: BELLEVIEW, FL 34473
DEP Cleanup Site Key: 74756127
Source Database Name: Storage Tank Contamination Monitoring
Source Database Id: 9808357
CPAC Program Area Id: TK
CLLC Cleanup Category Key: PETRO
RSC2 Remediation Status Key: ACTIVE

Map ID
Direction
Distance
Elevation

MAP FINDINGS

Site

Database(s)

EDR ID Number
EPA ID Number

TAMPA BAY AUTO TRANSPORT 05-71-3266 (Continued)

U004146091

Data Load Date: 02/20/2023
OC3 Office Id: CD
Physical Address Line 2: Not reported
OIC Object Of Interest Id: FACIL
PC2 Proximity Id: VICIN
Calc Coordinates Accuracy Level Id: 4
CMC2 Coordinate Method Id: Digital Aerial Photography With Ground Control
DC4 Datum Id: High Accuracy Reference Network
VSC1 Verification Status: REVIEWED
Collect Username: WOEBER_A
Collect Date: 08/10/2006
Collect Affiliation: TKHQ
Map Source: 1999 doqs
Map Source Scale: 5000
Interpolation Scale: Not reported
Verifier Username: WOEBER_A
Verifier Affiliation: DEPARTMENT OF ENVIRONMENTAL PROTECTION
Verification Date: 08/10/2006
Verified Coordinate Method Id: Digital Aerial Photography With Ground Control
Source Database Name Code: STCM
CMC2 Coordinate Method ID Code: DPHO
DC4 Datum ID Code: HARN
Verified Coordinate Method ID Code: DPHO
Comments: Not reported
Latitude/Longitude (deg/min/sec): 28 59 / 82 8

DWM CONTAM:

Name: TAMPA BAY AUTO TRANSPORT 05-71-3266
Address: I-75 SB @ MM 337.5
City,State,Zip: BELLEVIEW, FL 34473
Program Site Id: 9808357
Lat DD: Not reported
Lat MM: Not reported
Lat SS: Not reported
Long DD: Not reported
Long MM: Not reported
Long SS: Not reported
Office/ District: CD
Program Area: PETROLEUM
Priority Score: Not reported
Datum: Not reported
Method: Not reported
Facility Status: ON HOLD-STCM
Facility Type: Q - Emergency Response Spill Site
Score Effective Date: 2012-10-26 00:00:00
Score When Ranked: Not reported
Rank: Not reported
Operator: Not reported
Phone: Not reported
Name Changed: Not reported
Addr Changed: Not reported
Related Party ID: 60170
Primary RP Role: CU RESPONSIBLE PARTY
RP Begin Date: 8/9/2006
RP Name: TAMPA BAY AUTO TRANSPORT
RP Address1: 4821 TAYLOR ST N
RP Address2: Not reported

Map ID
Direction
Distance
Elevation

MAP FINDINGS

Site

Database(s)

EDR ID Number
EPA ID Number

TAMPA BAY AUTO TRANSPORT 05-71-3266 (Continued)

U004146091

RP City: SAINT PETERSBURG
RP State: FL
RP Zip5: 33714
RP Zip4: Not reported
Contact: DARRYL SALISBURG
RP Phone: (727)687-2411
RP Extension: Not reported
Site Manager: Not reported

18
WSW
< 1/8
0.029 mi.
153 ft.

GMC COMPOST
14051 SW 20TH AVE RD
OCALA, FL 32673

FL AST U003108676
N/A

Actual:
69 ft.

AST:

Focus Map:
9

Facility ID: 8737115
Name: GMC COMPOST
Address: 14051 SW 20TH AVE RD
City,State,Zip: OCALA, FL 32673
Facility Phone: 9046290361
Facility Status: OPEN
Facility Type: C
Type Description: Fuel user/Non-retail
Depco: P
Region: STATE
Positioning Method: UNVR
Latitude/Longitude: 28 58 29 / 82 8 18

Tank:

Tank ID: 1
Tank Capacity: 287
Tank Location: ABOVEGROUND
Tank Status: U
Status Date: Not reported
Install Date: Not reported
Substance: D
Content Description: Vehicular Diesel
Vessel Indicator: TANK
DEP Contractor: P

Owner:

Owner ID: 20076
Owner Name: SMITH OIL CO
Owner Address: 109 NE 9TH ST
Owner Address 2: Not reported
Owner City,State,Zip: OCALA, FL 34470
Owner Contact: TOM RUSHMORE
Owner Phone: 3526290361

MAP FINDINGS

Map ID
Direction
Distance
Elevation

Site

Database(s)

EDR ID Number
EPA ID Number

19
West
< 1/8
0.033 mi.
176 ft.

SW 38TH AVE REHAB
SW 38TH AVE
OCALA, FL

FL NPDES **S125296850**
N/A

Actual:
75 ft.
Focus Map:
3

WASTEWATER:
Name: SW 38TH AVE REHAB
Address: SW 38TH AVE
City,State,Zip: OCALA, FL
Facility ID: FLR10SR73
Facility Type: Construction Stormwater GP
Status: Active - Existing, permitted facility/site for which effluent, reclaimed water or wastewater residual discharge into the environment and/or monitoring is taking place.

District Office: TLST
NPDES Permitted Site: Not reported
Environmental Interest: Not reported
Owner Type: Unknown
Permit Capacity: Not reported
Party Name: Doug Booth, PMTE
Company Name: ANDERSON COLUMBIA CO
RP Address: 800 NW 22nd St
RP Address 2: Not reported
RP City,Stat,Zip: Ocala FL 34475-4328
Telephone: 3523513334
Email: kathie.donovan@andersoncolumbia.com
Issue Date: 05/11/2019
Effective Date: 05/11/2019
Expiration Date: 05/10/2024
DOC Description: Generic Permit
Latitude Degrees: 29
Latitude Minutes: 6
Latitude Seconds: 13.11
Longitude Degrees: 82
Longitude Minutes: 11
Longitude Seconds: 7.632
Treatment: Not reported
Decode For Fstatus: Active

20
West
< 1/8
0.038 mi.
198 ft.

I-75 FDOT REST AREA WWTF
I-75 3 MILES NORTH OF SR 200
OCALA, FL 34476

FINDS **1009714550**
N/A

Actual:
93 ft.
Focus Map:
5

FINDS:
Registry ID: 110027970104

Click Here for FRS Facility Detail Report:

Environmental Interest/Information System:
The Florida Integrated Environmental System Today (FIESTA) Data Maintenance (FDM) System maintains entity, environmental interest, and affiliation data.

[Click this hyperlink](#) while viewing on your computer to access additional FINDS: detail in the EDR Site Report.

MAP FINDINGS

Map ID
Direction
Distance
Elevation

Site

Database(s)

EDR ID Number
EPA ID Number

21
WSW
< 1/8
0.038 mi.
198 ft.

SUMMER GLEN GOLF COURSE
15050 20TH AVE RD SW
OCALA, FL 34473

FL HAZ WASTE **S130171149**
N/A

Actual:
67 ft.

HAZ WASTE:

Focus Map:
9

Facility ID: 68195
Name: SUMMER GLEN GOLF COURSE
Address: 15050 20TH AVE RD SW
City,State,Zip: Ocala, FL 34473
County: MARION
Telephone: (352)307-2637
Email: Not reported
Status: A - ACTIVE - WASTE GENERATOR
Generator Status: 3 - Cond Exempt Small Quantity Generator
EPA ID: Not reported
Other ID: Not reported
Old Facility ID: 4203045
SIC: 7992 - SERVICES - PUBLIC GOLF COURSES
Verified: V - VERIFICATION BY ON-SITE VISIT
Verified Date: 06/06/2002
Hazardous Waste LBS/YEAR: 672
Wastes: 3

22
ENE
< 1/8
0.038 mi.
200 ft.

CIRCLE EXPRESS SPILL
NEAR I-75 WEIGH STATION
MARION, FL 34473

FL LUST **U004147002**
FL TANKS **N/A**
FL CLEANUP SITES
FL DWM CONTAM

Actual:
65 ft.

LUST:

Focus Map:
9

Name: CIRCLE EXPRESS SPILL
Address: NEAR I-75 WEIGH STATION
City,State,Zip: MARION, FL 34473
Region: STATE
Facility Id: 9102232
Facility Status: CLOSED
Facility Type: X - Contamination Site
Facility Phone: Not reported
Facility Cleanup Rank: 6077
District: Central District
Lat/Long (dms): 28 59 43.5983999 / 82 8 38.7779999
Section: 19
Township: 17S
Range: 22E
Feature: Not reported
Method: UNVR
Datum: 0
Score: 29
Score Effective Date: 2001-07-30 00:00:00
Score When Ranked: 29
Operator: CIRCLE EXPRESS
Name Update: Not reported
Address Update: Not reported

Discharge Cleanup Summary:
Discharge Date: 5/28/1988
PCT Discharge Combined: Not reported
Cleanup Required: R - CLEANUP REQUIRED

Map ID
Direction
Distance
Elevation

MAP FINDINGS

Site

Database(s)

EDR ID Number
EPA ID Number

CIRCLE EXPRESS SPILL (Continued)

U004147002

Discharge Cleanup Status: VCCR - VERIFIED CONTAMINATION, CLEANUP REQUIRED
Disch Cleanup Status Date: 11/15/2021
Cleanup Work Status: AWAITING
Information Source: R - EMERGENCY RESPONSE REPORT
Other Source Description: Not reported
Eligibility Indicator: I - INELIGIBLE
Site Manager: PCPPREVIEW_E
Site Mgr End Date: 6/23/2020
Tank Office: PCTM4 - PETROLEUM CLEANUP TEAM 4 - ATC

Petroleum Cleanup Program Eligibility:
Facility ID: 9102232
Discharge Date: 5/28/1988
Pct Discharge Combined With: Not reported
Cleanup Required: R - CLEANUP REQUIRED
Discharge Cleanup Status: VCCR - VERIFIED CONTAMINATION, CLEANUP REQUIRED
Disch Cleanup Status Date: 11/15/2021
Cleanup Work Status: INACTIVE
Information Source: R - EMERGENCY RESPONSE REPORT
Other Source Description: Not reported
Application Received Date: 1988-05-28 00:00:00
Cleanup Program: R - RESPONSIBLE PARTY-NO CLAIM
Eligibility Status: 2021-03-18 00:00:00
Elig Status Date: 2021-03-18 00:00:00
Letter Of Intent Date: Not reported
Redetermined: No
Inspection Date: Not reported
Site Manager: PCPPREVIEW_E
Site Mgr End Date: 6/23/2020
Tank Office: PCTM4 - PETROLEUM CLEANUP TEAM 4 - ATC
Deductible Amount: Not reported
Deductible Paid To Date: Not reported
Co-Pay Amount: Not reported
Co-Pay Paid To Date: Not reported
Cap Amount: Not reported

Contaminated Media:
Discharge Date: 5/28/1988
Pct Discharge Combined With: Not reported
Cleanup Required: R - CLEANUP REQUIRED
Discharge Cleanup Status: VCCR - VERIFIED CONTAMINATION, CLEANUP REQUIRED
Disch Cleanup Status Date: 11/15/2021
Cleanup Work Status: INACTIVE
Information Source: R - EMERGENCY RESPONSE REPORT
Other Source Description: Not reported
Elig Indicator: I - INELIGIBLE
Site Manager: PCPPREVIEW_E
Site Mgr End Date: 6/23/2020
Tank Office: PCTM4 - PETROLEUM CLEANUP TEAM
Contaminated Drinking Wells: 0
Contaminated Monitoring Well: No
Contaminated Soil: Yes
Contaminated Surface Water: No
Contaminated Ground Water: No
Pollutant: D - Vehicular Diesel
Pollutant Other Description: Not reported
Gallons Discharged: 100

Map ID
Direction
Distance
Elevation

MAP FINDINGS

Site

Database(s)

EDR ID Number
EPA ID Number

CIRCLE EXPRESS SPILL (Continued)

U004147002

Task Information:

District: CD
Facility ID: 9102232
Facility Status: CLOSED
Facility Type: X - Contamination Site -
County: MARION
County ID: 42
Cleanup Eligibility Status: I
Source Effective Date: Not reported
Discharge Date: 05-28-1988
Cleanup Required: R - CLEANUP REQUIRED
Discharge Cleanup Status: SA - SA ONGOING
Disch Cleanup Status Date: 10-14-2011
SRC Action Type: -
SRC Submit Date: Not reported
SRC Review Date: Not reported
SRC Completion Status: -
SRC Issue Date: Not reported
SRC Comment: Not reported
Cleanup Work Status: INACTIVE
Site Mgr: Not reported
Site Mgr End Date: Not reported
Tank Office: -
SR Task ID: Not reported
SR Cleanup Responsible: -
SR Funding Eligibility Type: -
SR Actual Cost: Not reported
SR Completion Date: Not reported
SR Payment Date: Not reported
SR Oral Date: Not reported
SR Written Date: Not reported
SR Soil Removal: Not reported
SR Free Product Removal: Not reported
SR Soil Tonnage Removed: Not reported
SR Soil Treatment: Not reported
SR Other Treatment: Not reported
SR Alternate Proc Received Date: Not reported
SR Alternate Procedure Status: Not reported
SR Alternate Procedure Status Date: Not reported
SR Alternate Procedure Comments: Not reported
SA Task ID: 18447
SA Cleanup Responsible: -
SA Funding Eligibility Type: -
SA Actual Cost: Not reported
SA Completion Date: Not reported
SA Payment Date: Not reported
RAP Task ID: Not reported
RAP Cleanup Responsible ID: -
RAP Funding Eligibility Type: -
RAP Actual Cost: Not reported
RAP Completion Date: Not reported
RAP Payment Date: Not reported
RAP Last Order Approved: Not reported
RA Task ID: Not reported
RA Cleanup Responsible: -
RA Funding Eligibility Type: -
RA Years to Complete: Not reported

Map ID
Direction
Distance
Elevation

MAP FINDINGS

Site

Database(s)

EDR ID Number
EPA ID Number

CIRCLE EXPRESS SPILL (Continued)

U004147002

RA Actual Cost: Not reported

[Click here for Florida Oculus:](#)

TANKS:

Name: CIRCLE EXPRESS SPILL
Address: NEAR I-75 WEIGH STATION
City,State,Zip: MARION, FL 34473
Facility ID: 9102232
Facility Phone: Not reported
Facility Status: CLOSED
Facility Type: X
Type Description: Contamination Site
Dep Co: P
Lat/Lon Deg Min Sec: 28 59 46 / 82 8 40

CLEANUP SITES:

Name: CIRCLE EXPRESS SPILL
Address: NEAR I-75 WEIGH STATION
City,State,Zip: MARION, FL 34473
DEP Cleanup Site Key: 74757477
Source Database Name: Storage Tank Contamination Monitoring
Source Database Id: 9102232
CPAC Program Area Id: TK
CLLC Cleanup Category Key: PETRO
RSC2 Remediation Status Key: PENDING
Data Load Date: 02/20/2023
OC3 Office Id: CD
Physical Address Line 2: Not reported
OIC Object Of Interest Id: FACIL
PC2 Proximity Id: ADMIN
Calc Coordinates Accuracy Level Id: 4
CMC2 Coordinate Method Id: Digital Aerial Photography With Ground Control
DC4 Datum Id: North American Datum of 1983
VSC1 Verification Status: REVIEWED
Collect Username: KOCHER_FF_1
Collect Date: 08/13/2013
Collect Affiliation: YORK
Map Source: imagery_04_09
Map Source Scale: 5000
Interpolation Scale: Not reported
Verifier Username: KOCHER_FF_1
Verifier Affiliation: YORK
Verification Date: 08/13/2013
Verified Coordinate Method Id: Digital Aerial Photography With Ground Control
Source Database Name Code: STCM
CMC2 Coordinate Method ID Code: DPHO
DC4 Datum ID Code: NAD83
Verified Coordinate Method ID Code: DPHO
Comments: Not reported
Latitude/Longitude (deg/min/sec): 28 59 / 82 8

DWM CONTAM:

Name: CIRCLE EXPRESS SPILL
Address: NEAR I-75 WEIGH STATION
City,State,Zip: MARION, FL 34473

Map ID
Direction
Distance
Elevation

MAP FINDINGS

Site

Database(s)

EDR ID Number
EPA ID Number

CIRCLE EXPRESS SPILL (Continued)

U004147002

Program Site Id: 9102232
Lat DD: 28
Lat MM: 59
Lat SS: Not reported
Long DD: 82
Long MM: 8
Long SS: 40
Office/ District: CD
Program Area: PETROLEUM
Priority Score: Not reported
Datum: 0
Method: UNVR
Facility Status: ON HOLD-STCM
Facility Type: X - Contamination Site
Score Effective Date: 2001-07-30 00:00:00
Score When Ranked: 29
Rank: 6077
Operator: Not reported
Phone: Not reported
Name Changed: Not reported
Addr Changed: Not reported
Related Party ID: 4044
Primary RP Role: PROPERTY OWNER
RP Begin Date: 6/3/1991
RP Name: CIRCLE EXPRSS
RP Address1: 3334 FOUNDERS ROAD
RP Address2: Not reported
RP City: INDIANAPOLIS
RP State: IN
RP Zip5: 46268
RP Zip4: 3120
Contact: TERRY SANDERS
RP Phone: (0)-
RP Extension: Not reported
Site Manager: Not reported

C23 HOLIDAY INN EXPRESS HOTEL
West 3530 SW 38TH AVE
< 1/8 OCALA, FL 34474
0.042 mi.
220 ft. Site 1 of 2 in cluster C

FINDS 1018359309
ECHO N/A

Actual: FINDS:
75 ft. Registry ID: 110067022484

Focus Map:
1 [Click Here for FRS Facility Detail Report:](#)

Environmental Interest/Information System:

The National Pollutant Discharge Elimination System (NPDES) module of the Integrated Compliance Information System (ICIS). Under NPDES, all facilities that discharge pollutants from any point source into waters of the United States are required to obtain a permit. The permit will likely contain limits on what can be discharged, impose monitoring and reporting requirements, and include other provisions to ensure that the discharge does not adversely affect water quality.

[Click this hyperlink](#) while viewing on your computer to access additional FINDS: detail in the EDR Site Report.

Map ID
 Direction
 Distance
 Elevation

MAP FINDINGS

Site

Database(s)

EDR ID Number
 EPA ID Number

HOLIDAY INN EXPRESS HOTEL (Continued)

1018359309

ECHO:

Envid: 1018359309
 Registry ID: 110067022484
 DFR URL: <http://echo.epa.gov/detailed-facility-report?fid=110067022484>
 Name: HOLIDAY INN EXPRESS HOTEL
 Address: 3530 SW 38TH AVE
 City,State,Zip: OCALA, FL 34474

C24
West
< 1/8
0.042 mi.
220 ft.

HOLIDAY INN EXPRESS HOTEL
3530 SW 38TH AVE
OCALA, FL

FL NPDES S118238810
N/A

Site 2 of 2 in cluster C

Actual:
75 ft.

WASTEWATER:

Focus Map:
1

Name: HOLIDAY INN EXPRESS HOTEL
 Address: 3530 SW 38TH AVE
 City,State,Zip: OCALA, FL
 Facility ID: FLR10PO30
 Facility Type: Construction Stormwater GP
 Status: Active - Existing, permitted facility/site for which effluent, reclaimed water or wastewater residual discharge into the environment and/or monitoring is taking place.

 District Office: TLST
 NPDES Permitted Site: Not reported
 Environmental Interest: Not reported
 Owner Type: Unknown
 Permit Capacity: Not reported
 Party Name: Gaekwad Digvijay, PMTE
 Company Name: Digvijay Gaekwad
 RP Address: 11980 SE 22nd Ave Rd
 RP Address 2: Not reported
 RP City,Stat,Zip: Ocala FL 34480
 Telephone: 3524250177
 Email: danny@ndsusallc.com
 Issue Date: 09/17/2015
 Effective Date: 09/17/2015
 Expiration Date: 09/16/2020
 DOC Description: Generic Permit
 Latitude Degrees: 29
 Latitude Minutes: 9
 Latitude Seconds: 12.24
 Longitude Degrees: 82
 Longitude Minutes: 11
 Longitude Seconds: 10.85
 Treatment: Not reported
 Decode For Fstatus: Active

Map ID
Direction
Distance
Elevation

MAP FINDINGS

Site

Database(s)

EDR ID Number
EPA ID Number

25
WSW
< 1/8
0.045 mi.
238 ft.

COURTLAND FARM
14040 SW 20TH AVE RD
OCALA, FL 34473

FL UST
FL Financial Assurance
U003333047
N/A

Actual:
83 ft.
Focus Map:
9

UST:
Facility ID: 9401311
Name: COURTLAND FARM
Address: 14040 SW 20TH AVE RD
City,State,Zip: Ocala, FL 34473
Facility Phone: 3523474146
Facility Status: CLOSED
Facility Type: M
Type Description: Agricultural
Depco: P
Region: STATE
Positioning Method: AGPS
Latitude/Longitude: 29 1 28 / 82 9 42

UST:
Tank ID: 1
Tank Capacity: 10000
Tank Location: UNDERGROUND
Tank Status: B
Status Date: 05/01/2006
Install Date: 1/1/1986
Substance: B
Content Description: Unleaded Gas
Vessel Indicator: TANK
DEP Contractor: P

Owner:
Owner ID: 44649
Owner Name: COURTLAND FARM
Owner Address: 1111 BRIARCREST DR #300
Owner Address 2: Not reported
Owner City,State,Zip: BRYAN, TX 77802
Owner Contact: DENISE MAGGARD
Owner Phone: 4097761111

Tank ID: 2
Tank Capacity: 10000
Tank Location: UNDERGROUND
Tank Status: B
Status Date: 05/01/2006
Install Date: 1/1/1986
Substance: D
Content Description: Vehicular Diesel
Vessel Indicator: TANK
DEP Contractor: P

Owner:
Owner ID: 44649
Owner Name: COURTLAND FARM
Owner Address: 1111 BRIARCREST DR #300
Owner Address 2: Not reported
Owner City,State,Zip: BRYAN, TX 77802
Owner Contact: DENISE MAGGARD
Owner Phone: 4097761111

Map ID
Direction
Distance
Elevation

MAP FINDINGS

Site

Database(s)

EDR ID Number
EPA ID Number

COURTLAND FARM (Continued)

U003333047

FL Financial Assurance 3:

Name: COURTLAND FARM
Address: 14040 SW 20TH AVE RD
City,State,Zip: OCALA, FL 34473
Region: 3
Facility ID: 9401311
Facility Phone: 3523474146
Facility Status: CLOSED
Facility Type: M
Type Description: Agricultural
DEP CO: P
Financial Responsibility: INSURANCE
Insurance Company: COMMERCE & INDUSTRY
Effective Date: 06/27/2005
Expire Date: 06/27/2006
Owner ID: 44649
Owner Name: COURTLAND FARM
Owner Address: 1111 BRIARCREST DR #300
Owner Address2: Not reported
Owner City,St,Zip: BRYAN, TX 77802
Contact: DENISE MAGGARD
Resp Party Phone: 4097761111

Name: COURTLAND FARM
Address: 14040 SW 20TH AVE RD
City,State,Zip: OCALA, FL 34473
Region: 3
Facility ID: 9401311
Facility Phone: 3523474146
Facility Status: CLOSED
Facility Type: M
Type Description: Agricultural
DEP CO: P
Financial Responsibility: INSURANCE
Insurance Company: FPLIPA
Effective Date: 08/21/1994
Expire Date: 08/21/1995
Owner ID: 44649
Owner Name: COURTLAND FARM
Owner Address: 1111 BRIARCREST DR #300
Owner Address2: Not reported
Owner City,St,Zip: BRYAN, TX 77802
Contact: DENISE MAGGARD
Resp Party Phone: 4097761111

D26 PMVS OF OCALA
WSW 14080 SW 20TH AVE RD
< 1/8 OCALA, FL
0.046 mi.
241 ft. Site 1 of 2 in cluster D

FL NPDES S117326709
N/A

Actual: 69 ft. WASTEWATER:
Focus Map: 9
Name: PMVS OF OCALA
Address: 14080 SW 20TH AVE RD
City,State,Zip: OCALA, FL
Facility ID: FLR100I96
Facility Type: Construction Stormwater GP

Map ID
Direction
Distance
Elevation

MAP FINDINGS

Site

Database(s)

EDR ID Number
EPA ID Number

PMVS OF OCALA (Continued)

S117326709

Status: Active - Existing, permitted facility/site for which effluent, reclaimed water or wastewater residual discharge into the environment and/or monitoring is taking place.

District Office: TLST

NPDES Permitted Site: Not reported

Environmental Interest: Not reported

Owner Type: Unknown

Permit Capacity: Not reported

Party Name: Levi West, Manager

Company Name: LNW Construction, LLC

RP Address: Po Box 725

RP Address 2: Not reported

RP City,Stat,Zip: Orange Lake FL 32681

Telephone: 3525726318

Email: LNWConstruction@yahoo.com

Issue Date: 08/02/2014

Effective Date: 08/02/2014

Expiration Date: 08/01/2019

DOC Description: Generic Permit

Latitude Degrees: 29

Latitude Minutes: 1

Latitude Seconds: 2

Longitude Degrees: 82

Longitude Minutes: 9

Longitude Seconds: 20.5

Treatment: Not reported

Decode For Fstatus: Active

D27 **PMVS OF OCALA**
WSW **14080 SW 20TH AVE RD**
< 1/8 **OCALA, FL 34473**
0.046 mi.
241 ft. **Site 2 of 2 in cluster D**

FINDS **1017381914**
ECHO **N/A**

Actual: **69 ft.** **FINDS:**
Registry ID: 110062665085

Focus Map:
9 [Click Here for FRS Facility Detail Report:](#)

Environmental Interest/Information System:

The National Pollutant Discharge Elimination System (NPDES) module of the Integrated Compliance Information System (ICIS). Under NPDES, all facilities that discharge pollutants from any point source into waters of the United States are required to obtain a permit. The permit will likely contain limits on what can be discharged, impose monitoring and reporting requirements, and include other provisions to ensure that the discharge does not adversely affect water quality.

[Click this hyperlink](#) while viewing on your computer to access additional FINDS: detail in the EDR Site Report.

ECHO:
Envid: 1017381914
Registry ID: 110062665085
DFR URL: <http://echo.epa.gov/detailed-facility-report?fid=110062665085>
Name: PMVS OF OCALA
Address: 14080 SW 20TH AVE RD
City,State,Zip: OCALA, FL 34473

MAP FINDINGS

Map ID
Direction
Distance
Elevation

Site

Database(s)

EDR ID Number
EPA ID Number

28
East
< 1/8
0.046 mi.
242 ft.

GEORGE J NASH INC
3494 N US 301
COLEMAN, FL 33521

FL AST **U003109651**
N/A

Actual:
50 ft.
Focus Map:
19

AST:
Facility ID: 9046135
Name: GEORGE J NASH INC
Address: 3494 N US 301
City,State,Zip: COLEMAN, FL 33521
Facility Phone: 9047481454
Facility Status: CLOSED
Facility Type: C
Type Description: Fuel user/Non-retail
Depco: P
Region: STATE
Positioning Method: UNVR
Latitude/Longitude: 28 52 25 / 82 5 30

Tank:
Tank ID: 1
Tank Capacity: 2000
Tank Location: ABOVEGROUND
Tank Status: B
Status Date: 01/01/1997
Install Date: 7/1/1988
Substance: D
Content Description: Vehicular Diesel
Vessel Indicator: TANK
DEP Contractor: P

Owner:
Owner ID: 8308
Owner Name: GEORGE J NASH INC
Owner Address: PO BOX 98
Owner Address 2: Not reported
Owner City,State,Zip: COLEMAN, FL 33521
Owner Contact: GEORGE NASH
Owner Phone: 9047481454

29
ENE
< 1/8
0.066 mi.
349 ft.

SUMMERGLEN SUBSTATION
14280 SOUTHWEST 16 AVENUE
OCALA, FL 34473

FL TIER 2 **S111751200**
N/A

Actual:
73 ft.
Focus Map:
9

TIER 2:
Name: SUMMERGLEN SUBSTATION
Address: 14280 SOUTHWEST 16 AVENUE
City,State,Zip: Ocala, FL 34473

Year: 2022(Tier2)
Facility Id: 7302314
Active Date: Not reported
Inactive Date: Not reported
Sale Pending: Not reported
Original Date: Not reported
PLOT Source: Not reported

Map ID
Direction
Distance
Elevation

MAP FINDINGS

Site

Database(s)

EDR ID Number
EPA ID Number

SUMMERGLEN SUBSTATION (Continued)

S111751200

Latitude: Not reported
Longitude: Not reported
LEPC District: Not reported
Counties: Not reported
SERC: Not reported
Program Level: Not reported
PRIME: Not reported
SIC Code: Not reported
SIC Code 2: Not reported
NAICS Code: 221122
Last Modified Date: 02/28/2023
First Submit Date: 2023-02-28(Tier2)
Data Submitted By: Paul Blevins - Environmental
Company Name: SUMTER ELECTRIC COOPERATIVE
Comments: Not reported

Contact:

Contact ID: Not reported
Year: 2022(Tier2)
Facility Id: 7302314
Contact Type: Owner / Operator
Contact Name: Seco Energy
Contact Title: Not reported
Contact Phone: 3527933801
Contact 24Hr Phone: Not reported
Contact Telephone 2: Not reported
Contact Telephone 3: Not reported
Contact Telephone 4: Not reported
Contact Telephone 5: Not reported
Contact Telephone 6: Not reported
Contact Email: paul.blevins@secoenergy.com

Name: SUMMERGLEN SUBSTATION
Address: 14280 SOUTHWEST 16 AVENUE
City,State,Zip: OCALA, FL 34473

Year: 2021
Facility Id: 7129562
Active Date: Not reported
Inactive Date: Not reported
Sale Pending: Not reported
Original Date: Not reported
PLOT Source: Not reported
Latitude: Not reported
Longitude: Not reported
LEPC District: Not reported
Counties: Not reported
SERC: Not reported
Program Level: Not reported
PRIME: Not reported
SIC Code: Not reported
SIC Code 2: Not reported
NAICS Code: 221122
Last Modified Date: 02/24/2022
First Submit Date: 02/24/2022
Data Submitted By: Paul Blevins - Environmental

Map ID
Direction
Distance
Elevation

MAP FINDINGS

Site

Database(s)

EDR ID Number
EPA ID Number

SUMMERGLEN SUBSTATION (Continued)

S111751200

Company Name: SUMTER ELECTRIC COOPERATIVE
Comments: Not reported
Contact:
Contact ID: Not reported
Year: 2021
Facility Id: 7129562
Contact Type: Owner / Operator
Contact Name: Seco Energy
Contact Title: Not reported
Contact Phone: 3527933801
Contact 24Hr Phone: Not reported
Contact Telephone 2: Not reported
Contact Telephone 3: Not reported
Contact Telephone 4: Not reported
Contact Telephone 5: Not reported
Contact Telephone 6: Not reported
Contact Email: Not reported

Name: SUMMERGLEN SUBSTATION
Address: 14280 SOUTHWEST 16 AVENUE
City,State,Zip: OCALA, FL 34473

Year: 2020
Facility Id: 6814686
Active Date: Not reported
Inactive Date: Not reported
Sale Pending: Not reported
Original Date: Not reported
PLOT Source: Not reported
Latitude: Not reported
Longitude: Not reported
LEPC District: Not reported
Counties: Not reported
SERC: Not reported
Program Level: Not reported
PRIME: Not reported
SIC Code: Not reported
SIC Code 2: Not reported
NAICS Code: 221122
Last Modified Date: 02/02/2021
First Submit Date: 02/02/2021
Data Submitted By: Paul Blevins - Environmental
Company Name: SUMTER ELECTRIC COOPERATIVE
Comments: Not reported

Contact:
Contact ID: Not reported
Year: 2020
Facility Id: 6814686
Contact Type: Owner / Operator
Contact Name: Seco Energy
Contact Title: Not reported
Contact Phone: 3527933801
Contact 24Hr Phone: Not reported
Contact Telephone 2: Not reported

Map ID
Direction
Distance
Elevation

MAP FINDINGS

Site

Database(s)

EDR ID Number
EPA ID Number

SUMMERGLEN SUBSTATION (Continued)

S111751200

Contact Telephone 3: Not reported
Contact Telephone 4: Not reported
Contact Telephone 5: Not reported
Contact Telephone 6: Not reported
Contact Email: Not reported

Name: SUMMERGLEN SUBSTATION
Address: 14280 SOUTHWEST 16 AVENUE
City,State,Zip: OCALA, FL 34473

Year: 2019
Facility Id: 6681043
Active Date: Not reported
Inactive Date: Not reported
Sale Pending: Not reported
Original Date: Not reported
PLOT Source: Not reported
Latitude: Not reported
Longitude: Not reported
LEPC District: Not reported
Counties: Not reported
SERC: Not reported
Program Level: Not reported
PRIME: Not reported
SIC Code: Not reported
SIC Code 2: Not reported
NAICS Code: 221122
Last Modified Date: 02/25/2020
First Submit Date: 02/25/2020
Data Submitted By: Paul Blevins - Environmental
Company Name: SUMTER ELECTRIC COOPERATIVE
Comments: Not reported

Contact:
Contact ID: Not reported
Year: 2019
Facility Id: 6681043
Contact Type: Owner / Operator
Contact Name: Seco Energy
Contact Title: Not reported
Contact Phone: 3527933801
Contact 24Hr Phone: Not reported
Contact Telephone 2: Not reported
Contact Telephone 3: Not reported
Contact Telephone 4: Not reported
Contact Telephone 5: Not reported
Contact Telephone 6: Not reported
Contact Email: Not reported

Name: SUMMERGLEN SUBSTATION
Address: 14280 SOUTHWEST 16 AVENUE
City,State,Zip: OCALA, FL 34473

Year: 2017

Map ID
Direction
Distance
Elevation

MAP FINDINGS

Site

Database(s)

EDR ID Number
EPA ID Number

SUMMERGLEN SUBSTATION (Continued)

S111751200

Facility Id: 6089306
Active Date: Not reported
Inactive Date: Not reported
Sale Pending: Not reported
Original Date: Not reported
PLOT Source: Not reported
Latitude: Not reported
Longitude: Not reported
LEPC District: Not reported
Counties: Not reported
SERC: Not reported
Program Level: Not reported
PRIME: Not reported
SIC Code: Not reported
SIC Code 2: Not reported
NAICS Code: 221122
Last Modified Date: 02/07/2018
First Submit Date: 02/07/2018
Data Submitted By: Jeff Light-Environmental Control
Company Name: SUMTER ELECTRIC COOPERATIVE
Comments: Not reported

Contact:

Contact ID: Not reported
Year: 2017
Facility Id: 6089306
Contact Type: Emergency Contact
Contact Name: Kevin McKeever
Contact Title: Not reported
Contact Phone: 3525699800
Contact 24Hr Phone: Not reported
Contact Telephone 2: 3523487340
Contact Telephone 3: 3525699800
Contact Telephone 4: 3522679773
Contact Telephone 5: 3527933801
Contact Telephone 6: 3525699800
Contact Email: Not reported

Name: SUMMERGLEN SUBSTATION
Address: 14280 SOUTHWEST 16 AVENUE
City,State,Zip: OCALA, FL 34473

Year: 2016
Facility Id: 5833434
Active Date: Not reported
Inactive Date: Not reported
Sale Pending: Not reported
Original Date: Not reported
PLOT Source: Not reported
Latitude: Not reported
Longitude: Not reported
LEPC District: Not reported
Counties: Not reported
SERC: Not reported
Program Level: Not reported
PRIME: Not reported

Map ID
Direction
Distance
Elevation

MAP FINDINGS

Site

Database(s)

EDR ID Number
EPA ID Number

SUMMERGLEN SUBSTATION (Continued)

S111751200

SIC Code: Not reported
SIC Code 2: Not reported
NAICS Code: 221122
Last Modified Date: 02/02/2017
First Submit Date: 02/02/2017
Data Submitted By: Jeff Light-Environmental Control
Company Name: SUMTER ELECTRIC COOPERATIVE
Comments: Not reported

Contact:

Contact ID: Not reported
Year: 2016
Facility Id: 5833434
Contact Type: Emergency Contact
Contact Name: Kevin McKeever
Contact Title: Not reported
Contact Phone: 3525699800
Contact 24Hr Phone: Not reported
Contact Telephone 2: 3523487340
Contact Telephone 3: 3525699800
Contact Telephone 4: 3522679773
Contact Telephone 5: 3527933801
Contact Telephone 6: 3525699800
Contact Email: Not reported

Name: SUMMERGLEN SUBSTATION
Address: 14280 SOUTHWEST 16 AVENUE
City,State,Zip: OCALA, FL 34473

Year: 2015
Facility Id: 5392623
Active Date: Not reported
Inactive Date: Not reported
Sale Pending: Not reported
Original Date: Not reported
PLOT Source: Not reported
Latitude: 29.0153
Longitude: -82.153700
LEPC District: Not reported
Counties: Not reported
SERC: Not reported
Program Level: Not reported
PRIME: Not reported
SIC Code: Not reported
SIC Code 2: Not reported
NAICS Code: 221122
Last Modified Date: 02/04/2016
First Submit Date: 02/04/2016
Data Submitted By: Jeff Light-Environmental Control
Company Name: SUMTER ELECTRIC COOPERATIVE
Comments: Not reported

Contact:

Contact ID: Not reported
Year: 2015
Facility Id: 5392623

Map ID
Direction
Distance
Elevation

MAP FINDINGS

Site

Database(s)

EDR ID Number
EPA ID Number

SUMMERGLEN SUBSTATION (Continued)

S111751200

Contact Type: Emergency Contact
Contact Name: Jeff Light
Contact Title: Not reported
Contact Phone: 3527933801
Contact 24Hr Phone: Not reported
Contact Telephone 2: 352-427-9211
Contact Telephone 3: Not reported
Contact Telephone 4: 352-427-9211
Contact Telephone 5: 3524279211
Contact Telephone 6: Not reported
Contact Email: Not reported

Name: SUMMERGLEN SUBSTATION
Address: 14280 SOUTHWEST 16 AVENUE
City,State,Zip: OCALA, FL 34473

Year: 2014
Facility Id: 4999818
Active Date: Not reported
Inactive Date: Not reported
Sale Pending: Not reported
Original Date: Not reported
PLOT Source: Not reported
Latitude: 29.0153
Longitude: -82.153700
LEPC District: Not reported
Counties: Not reported
SERC: Not reported
Program Level: Not reported
PRIME: Not reported
SIC Code: Not reported
SIC Code 2: Not reported
NAICS Code: 221122
Last Modified Date: 02/06/2015
First Submit Date: 02/06/2015
Data Submitted By: Jeff Light-Environmental Control
Company Name: SUMTER ELECTRIC COOPERATIVE
Comments: Not reported

Contact:
Contact ID: Not reported
Year: 2014
Facility Id: 4999818
Contact Type: Emergency Contact
Contact Name: Jeff Light
Contact Title: Not reported
Contact Phone: 3527933801
Contact 24Hr Phone: Not reported
Contact Telephone 2: 352-427-9211
Contact Telephone 3: Not reported
Contact Telephone 4: Not reported
Contact Telephone 5: Not reported
Contact Telephone 6: Not reported
Contact Email: Not reported

Map ID
Direction
Distance
Elevation

MAP FINDINGS

Site

Database(s)

EDR ID Number
EPA ID Number

SUMMERGLEN SUBSTATION (Continued)

S111751200

Name: SUMMERGLEN SUBSTATION
Address: 14280 SOUTHWEST 16 AVENUE
City,State,Zip: OCALA, FL 34473

Year: 2013
Facility Id: 4498720
Active Date: Not reported
Inactive Date: Not reported
Sale Pending: Not reported
Original Date: Not reported
PLOT Source: Not reported
Latitude: 29.0153
Longitude: -82.153700
LEPC District: Not reported
Counties: Not reported
SERC: Not reported
Program Level: Not reported
PRIME: Not reported
SIC Code: Not reported
SIC Code 2: Not reported
NAICS Code: 221122
Last Modified Date: 01/22/2014
First Submit Date: 01/22/2014
Data Submitted By: Jeff Light-Environmental Control
Company Name: SUMTER ELECTRIC COOPERATIVE
Comments: Not reported

Contact:

Contact ID: Not reported
Year: 2013
Facility Id: 4498720
Contact Type: Emergency Contact
Contact Name: Jeff Light
Contact Title: Not reported
Contact Phone: 3524279211
Contact 24Hr Phone: Not reported
Contact Telephone 2: 352-793-3801
Contact Telephone 3: Not reported
Contact Telephone 4: Not reported
Contact Telephone 5: Not reported
Contact Telephone 6: Not reported
Contact Email: Not reported

Name: SUMMERGLEN SUBSTATION
Address: 14280 SOUTHWEST 16 AVENUE
City,State,Zip: OCALA, FL 34473

Year: 2012
Facility Id: 4044878
Active Date: Not reported
Inactive Date: Not reported
Sale Pending: Not reported
Original Date: Not reported
PLOT Source: Not reported
Latitude: 29.0153
Longitude: -82.153700

Map ID
Direction
Distance
Elevation

MAP FINDINGS

Site

Database(s)

EDR ID Number
EPA ID Number

SUMMERGLEN SUBSTATION (Continued)

S111751200

LEPC District: Not reported
Counties: Not reported
SERC: Not reported
Program Level: Not reported
PRIME: Not reported
SIC Code: Not reported
SIC Code 2: Not reported
NAICS Code: 221122
Last Modified Date: 04/18/2013
First Submit Date: 02/05/2013
Data Submitted By: Jeff Light-Environmental Control
Company Name: SUMTER ELECTRIC COOPERATIVE
Comments: Not reported

Contact:

Contact ID: Not reported
Year: 2012
Facility Id: 4044878
Contact Type: Tier II Emergency 24 Hour Contact
Contact Name: Jeff Light
Contact Title: Not reported
Contact Phone: 352-793-3801 x51399
Contact 24Hr Phone: Not reported
Contact Telephone 2: Not reported
Contact Telephone 3: Not reported
Contact Telephone 4: Not reported
Contact Telephone 5: Not reported
Contact Telephone 6: Not reported
Contact Email: Not reported

Contact ID: Not reported
Year: 2012
Facility Id: 4044878
Contact Type: Owner / Operator
Contact Name: Sumter Electric Cooperative
Contact Title: Not reported
Contact Phone: Not reported
Contact 24Hr Phone: Not reported
Contact Telephone 2: Not reported
Contact Telephone 3: Not reported
Contact Telephone 4: Not reported
Contact Telephone 5: Not reported
Contact Telephone 6: Not reported
Contact Email: Not reported

Contact ID: Not reported
Year: 2012
Facility Id: 4044878
Contact Type: Tier II Emergency Contact
Contact Name: Jeff Light
Contact Title: Not reported
Contact Phone: Not reported
Contact 24Hr Phone: Not reported
Contact Telephone 2: 352-427-9211
Contact Telephone 3: Not reported
Contact Telephone 4: Not reported
Contact Telephone 5: Not reported
Contact Telephone 6: Not reported

Map ID
Direction
Distance
Elevation

MAP FINDINGS

Site

Database(s)

EDR ID Number
EPA ID Number

SUMMERGLEN SUBSTATION (Continued)

S111751200

Contact Email: Not reported

Contact ID: Not reported
Year: 2012
Facility Id: 4044878
Contact Type: Tier II Secondary 24 Hour Contact
Contact Name: Jeff Light
Contact Title: Not reported
Contact Phone: 352-427-9211
Contact 24Hr Phone: Not reported
Contact Telephone 2: Not reported
Contact Telephone 3: Not reported
Contact Telephone 4: Not reported
Contact Telephone 5: Not reported
Contact Telephone 6: Not reported
Contact Email: Not reported

Contact ID: Not reported
Year: 2012
Facility Id: 4044878
Contact Type: Regulatory Contact
Contact Name: RICK FARLING
Contact Title: Not reported
Contact Phone: 352-793-3801
Contact 24Hr Phone: Not reported
Contact Telephone 2: Not reported
Contact Telephone 3: Not reported
Contact Telephone 4: Not reported
Contact Telephone 5: Not reported
Contact Telephone 6: Not reported
Contact Email: Not reported

Contact ID: Not reported
Year: 2012
Facility Id: 4044878
Contact Type: Tier II Secondary Contact
Contact Name: Jeff Light
Contact Title: Not reported
Contact Phone: 352-427-9211
Contact 24Hr Phone: Not reported
Contact Telephone 2: Not reported
Contact Telephone 3: Not reported
Contact Telephone 4: Not reported
Contact Telephone 5: Not reported
Contact Telephone 6: Not reported
Contact Email: Not reported

[Click this hyperlink](#) while viewing on your computer to access 2 additional FL_TIER2: record(s) in the EDR Site Report.

MAP FINDINGS

Map ID			EDR ID Number
Direction			EPA ID Number
Distance			
Elevation	Site	Database(s)	

30 WSW < 1/8 0.074 mi. 392 ft.	HAMPTON INN CR-484 OCALA, FL 34473	FINDS ECHO	1010503540 N/A
--	---	-----------------------------	---------------------------------

Actual: 86 ft. **FINDS:**
Registry ID: 110032817227

Focus Map: 9 [Click Here for FRS Facility Detail Report:](#)

Environmental Interest/Information System:

The Florida Integrated Environmental System Today (FIESTA) Data Maintenance (FDM) System maintains entity, environmental interest, and affiliation data.

The National Pollutant Discharge Elimination System (NPDES) module of the Integrated Compliance Information System (ICIS). Under NPDES, all facilities that discharge pollutants from any point source into waters of the United States are required to obtain a permit. The permit will likely contain limits on what can be discharged, impose monitoring and reporting requirements, and include other provisions to ensure that the discharge does not adversely affect water quality.

[Click this hyperlink](#) while viewing on your computer to access additional FINDS: detail in the EDR Site Report.

ECHO:

Envid:	1010503540
Registry ID:	110032817227
DFR URL:	http://echo.epa.gov/detailed-facility-report?fid=110032817227
Name:	HAMPTON INN
Address:	CR-484
City,State,Zip:	OCALA, FL 34473

E31 ENE < 1/8 0.075 mi. 394 ft.	FCC 30 1805 SW HIGHWAY 484 OCALA, FL 34473 Site 1 of 11 in cluster E	EDR Hist Auto	1021487568 N/A
---	---	----------------------	---------------------------------

Actual: 75 ft. **EDR Hist Auto**

Focus Map: 9	Year: Name:	Type:
	2013 FCC 30	Gasoline Service Stations
	2014 FCC 30	Gasoline Service Stations

E32 ENE < 1/8 0.075 mi. 394 ft.	STUCKEYS OF BELLEVIEW INC 1805 SW 135TH ST OCALA, FL 32673 Site 2 of 11 in cluster E	EDR Hist Auto	1021929251 N/A
---	---	----------------------	---------------------------------

Actual: 75 ft. **EDR Hist Auto**

Focus Map: 9	Year: Name:	Type:
	1982 STUCKEYS OF BELLEVIEW INC	Gasoline Service Stations
	1983 STUCKEYS OF BELLEVIEW INC	Gasoline Service Stations
	1985 STUCKEYS OF BELLEVIEW INC	Gasoline Service Stations
	1986 STUCKEYS OF BELLEVIEW INC	Gasoline Service Stations

Map ID
 Direction
 Distance
 Elevation

MAP FINDINGS

Site

Database(s)

EDR ID Number
 EPA ID Number

STUCKEYS OF BELLEVIEW INC (Continued)

1021929251

1987	STUCKEYS OF BELLEVIEW INC	Gasoline Service Stations
1988	STUCKEYS OF BELLEVIEW INC	Gasoline Service Stations
1989	STUCKEYS OF BELLEVIEW INC	Gasoline Service Stations, NEC
1990	STUCKEYS OF BELLEVIEW INC	Gasoline Service Stations, NEC
1991	STUCKEYS OF BELLEVIEW INC	Gasoline Service Stations, NEC
1992	STUCKEYS OF BELLEVIEW INC	Gasoline Service Stations, NEC
1993	STUCKEYS OF BELLEVIEW INC	Gasoline Service Stations, NEC
1994	STUCKEYS OF BELLEVIEW INC	Gasoline Service Stations, NEC

E33 **FL CITRUS CENTER #30**
ENE **1805 SW 135TH ST**
 < 1/8 **OCALA, FL**
 0.075 mi.
 394 ft. **Site 3 of 11 in cluster E**

FL RGA LUST **S115175724**
N/A

Actual:	RGA LUST:		
75 ft.	2001	FL CITRUS CENTER #30	1805 SW 135TH ST
Focus Map:	2000	FL CITRUS CENTER #30	1805 SW 135TH ST
9	1999	FL CITRUS CENTER #30	1805 SW 135TH ST
	1998	FL CITRUS CENTER #30	1805 SW 135TH ST
	1997	FL CITRUS CENTER #30	1805 SW 135TH ST

E34 **FL CITRUS CTR #30**
ENE **1805 SW 135TH ST**
 < 1/8 **OCALA, FL**
 0.075 mi.
 394 ft. **Site 4 of 11 in cluster E**

FL RGA LUST **S115175727**
N/A

Actual:	RGA LUST:		
75 ft.	2012	FL CITRUS CTR #30	1805 SW 135TH ST
Focus Map:	2011	FL CITRUS CTR #30	1805 SW 135TH ST
9	2010	FL CITRUS CTR #30	1805 SW 135TH ST
	2009	FL CITRUS CTR #30	1805 SW 135TH ST
	2008	FL CITRUS CTR #30	1805 SW 135TH ST
	2007	FL CITRUS CTR #30	1805 SW 135TH ST
	2006	FL CITRUS CTR #30	1805 SW 135TH ST
	2005	FL CITRUS CTR #30	1805 SW 135TH ST
	2004	FL CITRUS CTR #30	1805 SW 135TH ST
	2003	FL CITRUS CTR #30	1805 SW 135TH ST
	2002	FL CITRUS CTR #30	1805 SW 135TH ST

E35 **FL CITRUS CTR #30**
ENE **1805 SW HWY 484**
 < 1/8 **OCALA, FL 34473**
 0.075 mi.
 394 ft. **Site 5 of 11 in cluster E**

FL LUST **U001361237**
FL UST **N/A**
FL DWM CONTAM
FL Financial Assurance

Actual:	LUST:	
75 ft.	Name:	FL CITRUS CTR #30
Focus Map:	Address:	1805 SW HWY 484
9	City,State,Zip:	OCALA, FL 34473
	Region:	STATE
	Facility Id:	8511361
	Facility Status:	OPEN
	Facility Type:	A - Retail Station

Map ID
Direction
Distance
Elevation

MAP FINDINGS

Site

Database(s)

EDR ID Number
EPA ID Number

FL CITRUS CTR #30 (Continued)

U001361237

Facility Phone: (352)245-3233
Facility Cleanup Rank: 4420
District: Central District
Lat/Long (dms): 29 1 34.0895999 / 82 9 21.6467999
Section: 12
Township: 17S
Range: 21E
Feature: Not reported
Method: AGPS
Datum: 0
Score: 35
Score Effective Date: 2003-02-24 00:00:00
Score When Ranked: 35
Operator: ED JENNINGS
Name Update: 2002-07-29 00:00:00
Address Update: 2018-06-25 00:00:00

Petroleum Cleanup PCT Facility Score:

Facility Cleanup Status: CMPL - COMPLETED
Contact: EDWARD A JENNINGS
Contact Company: FL CITRUS CENTER INC
Contact Address: 11765 N US HWY 301
Contact City/State/Zip: OXFORD, FL 34484
Phone: (352)748-2235
Bad Address Ind: N
State: FL
Zip: 34473, 3922
Score: 35
Score Effective Date: 2003-02-24 00:00:00
Related Party ID: 37991
Primary RP Role: ACCOUNT OWNER
RP Begin Date: 1994-10-28
RP Zip: Not reported
RP Extension: Not reported

Discharge Cleanup Summary:

Discharge Date: 5/26/1994
PCT Discharge Combined: Not reported
Cleanup Required: R - CLEANUP REQUIRED
Discharge Cleanup Status: SRCR - SRCR COMPLETE
Disch Cleanup Status Date: 7/6/2018
Cleanup Work Status: COMPLETED
Information Source: D - DISCHARGE NOTIFICATION
Other Source Description: Not reported
Eligibility Indicator: E - ELIGIBLE
Site Manager: GILLUM_A
Site Mgr End Date: 12/4/2018
Tank Office: PCLP1 - ALACHUA ENVIRONMENTAL PROTECTION DEPARTMENT

Petroleum Cleanup Program Eligibility:

Facility ID: 8511361
Discharge Date: 5/26/1994
Pct Discharge Combined With: Not reported
Cleanup Required: R - CLEANUP REQUIRED
Discharge Cleanup Status: SRCR - SRCR COMPLETE
Disch Cleanup Status Date: 7/6/2018
Cleanup Work Status: COMPLETED
Information Source: D - DISCHARGE NOTIFICATION

Map ID
Direction
Distance
Elevation

MAP FINDINGS

Site

Database(s)

EDR ID Number
EPA ID Number

FL CITRUS CTR #30 (Continued)

U001361237

Other Source Description: Not reported
Application Received Date: 1994-06-03 00:00:00
Cleanup Program: P - PETROLEUM LIABILITY AND RESTORATION INSURANCE PROGRAM
Eligibility Status: 1994-06-06 00:00:00
Elig Status Date: 1994-06-06 00:00:00
Letter Of Intent Date: 1994-06-03 00:00:00
Redetermined: No
Inspection Date: 1994-06-01 00:00:00
Site Manager: GILLUM_A
Site Mgr End Date: 12/4/2018
Tank Office: PCLP1 - ALACHUA ENVIRONMENTAL PROTECTION DEPARTMENT
Deductible Amount: 10000
Deductible Paid To Date: 10000
Co-Pay Amount: 0
Co-Pay Paid To Date: 0
Cap Amount: 400000

Contaminated Media:
Discharge Date: 5/26/1994
Pct Discharge Combined With: Not reported
Cleanup Required: R - CLEANUP REQUIRED
Discharge Cleanup Status: SRCR - SRCR COMPLETE
Disch Cleanup Status Date: 7/6/2018
Cleanup Work Status: COMPLETED
Information Source: D - DISCHARGE NOTIFICATION
Other Source Description: Not reported
Elig Indicator: E - ELIGIBLE
Site Manager: GILLUM_A
Site Mgr End Date: 12/4/2018
Tank Office: PCLP1 - ALACHUA ENVIRONMENTAL
Contaminated Drinking Wells: 0
Contaminated Monitoring Well: No
Contaminated Soil: Yes
Contaminated Surface Water: No
Contaminated Ground Water: No
Pollutant: B - Unleaded Gas
Pollutant Other Description: Not reported
Gallons Discharged: Not reported

Task Information:
District: CD
Facility ID: 8511361
Facility Status: OPEN
Facility Type: A - Retail Station -
County: MARION
County ID: 42
Cleanup Eligibility Status: E
Source Effective Date: 06-20-2018
Discharge Date: 05-26-1994
Cleanup Required: R - CLEANUP REQUIRED
Discharge Cleanup Status: SRCR - SRCR COMPLETE
Disch Cleanup Status Date: 07-06-2018
SRC Action Type: SRCR - SITE REHABILITATION COMPLETION REPORT
SRC Submit Date: 05-01-2017
SRC Review Date: 05-15-2017
SRC Completion Status: A - APPROVED
SRC Issue Date: 07-06-2018
SRC Comment: Not reported

Map ID
Direction
Distance
Elevation

MAP FINDINGS

Site

Database(s)

EDR ID Number
EPA ID Number

FL CITRUS CTR #30 (Continued)

U001361237

Cleanup Work Status: COMPLETED
Site Mgr: GILLUM_A
Site Mgr End Date: Not reported
Tank Office: PCLP1 - Alachua County
SR Task ID: Not reported
SR Cleanup Responsible: -
SR Funding Eligibility Type: -
SR Actual Cost: Not reported
SR Completion Date: Not reported
SR Payment Date: Not reported
SR Oral Date: Not reported
SR Written Date: Not reported
SR Soil Removal: Not reported
SR Free Product Removal: Not reported
SR Soil Tonnage Removed: Not reported
SR Soil Treatment: Not reported
SR Other Treatment: Not reported
SR Alternate Proc Received Date: Not reported
SR Alternate Procedure Status: Not reported
SR Alternate Procedure Status Date: Not reported
SR Alternate Procedure Comments: Not reported
SA Task ID: 18148
SA Cleanup Responsible: -
SA Funding Eligibility Type: -
SA Actual Cost: Not reported
SA Completion Date: 08-08-1996
SA Payment Date: Not reported
RAP Task ID: Not reported
RAP Cleanup Responsible ID: -
RAP Funding Eligibility Type: -
RAP Actual Cost: Not reported
RAP Completion Date: Not reported
RAP Payment Date: Not reported
RAP Last Order Approved: Not reported
RA Task ID: 92136
RA Cleanup Responsible: -
RA Funding Eligibility Type: -
RA Years to Complete: 0
RA Actual Cost: Not reported

[Click here for Florida Oculus:](#)

UST:

Facility ID: 8511361
Name: FL CITRUS CTR #30
Address: 1805 SW HWY 484
City,State,Zip: OCALA, FL 34473
Facility Phone: 3522453233
Facility Status: OPEN
Facility Type: A
Type Description: Retail Station
Depco: P
Region: STATE
Positioning Method: AGPS
Latitude/Longitude: 29 1 34 / 82 9 21

UST:

Map ID
Direction
Distance
Elevation

MAP FINDINGS

Site

Database(s)

EDR ID Number
EPA ID Number

FL CITRUS CTR #30 (Continued)

U001361237

Tank ID: 1
Tank Capacity: 4000
Tank Location: UNDERGROUND
Tank Status: B
Status Date: 10/31/1989
Install Date: Not reported
Substance: B
Content Description: Unleaded Gas
Vessel Indicator: TANK
DEP Contractor: P

Owner:
Owner ID: 37991
Owner Name: FL CITRUS CENTER INC
Owner Address: 11765 N US HWY 301
Owner Address 2: ATTN: EDWARD A & DEBORAH C JENNINGS
Owner City,State,Zip: OXFORD, FL 34484
Owner Contact: EDWARD A JENNINGS
Owner Phone: 3527482235

Construction:

Tank ID: 10
Construction Category: C
Construction Description: Steel

Tank ID: 10
Construction Category: R
Construction Description: Double wall - tank jacket

Tank ID: 10
Construction Category: L
Construction Description: Compartmented

Tank ID: 10
Construction Category: M
Construction Description: Spill containment bucket

Tank ID: 10
Construction Category: N
Construction Description: Flow shut-Off

Tank ID: 10
Construction Category: Q
Construction Description: DEP approved protection

Tank ID: 11
Construction Category: C
Construction Description: Steel

Tank ID: 11
Construction Category: R
Construction Description: Double wall - tank jacket

Tank ID: 11
Construction Category: L
Construction Description: Compartmented

Map ID
Direction
Distance
Elevation

MAP FINDINGS

Site

Database(s)

EDR ID Number
EPA ID Number

FL CITRUS CTR #30 (Continued)

U001361237

Tank ID:	11
Construction Category:	M
Construction Description:	Spill containment bucket
Tank ID:	11
Construction Category:	N
Construction Description:	Flow shut-Off
Tank ID:	11
Construction Category:	Q
Construction Description:	DEP approved protection
Piping:	
Tank ID:	10
Piping Category:	C
Piping Description:	Fiberglass
Tank ID:	10
Piping Category:	F
Piping Description:	Double wall
Tank ID:	10
Piping Category:	J
Piping Description:	Pressurized piping system
Tank ID:	10
Piping Category:	K
Piping Description:	Dispenser liners
Tank ID:	11
Piping Category:	C
Piping Description:	Fiberglass
Tank ID:	11
Piping Category:	F
Piping Description:	Double wall
Tank ID:	11
Piping Category:	J
Piping Description:	Pressurized piping system
Tank ID:	11
Piping Category:	K
Piping Description:	Dispenser liners
Monitoring:	
Tank ID:	10
Petro Monitoring Category:	F
Monitoring Description:	Monitor dbl wall tank space
Tank ID:	10
Petro Monitoring Category:	L
Monitoring Description:	Automatic tank gauging - USTs
Tank ID:	10
Petro Monitoring Category:	H

Map ID
Direction
Distance
Elevation

MAP FINDINGS

Site

Database(s)

EDR ID Number
EPA ID Number

FL CITRUS CTR #30 (Continued)

U001361237

Monitoring Description: Mechanical line leak detector

Tank ID: 10
Petro Monitoring Category: K
Monitoring Description: Monitor dbl wall pipe space

Tank ID: 11
Petro Monitoring Category: F
Monitoring Description: Monitor dbl wall tank space

Tank ID: 11
Petro Monitoring Category: L
Monitoring Description: Automatic tank gauging - USTs

Tank ID: 11
Petro Monitoring Category: H
Monitoring Description: Mechanical line leak detector

Tank ID: 11
Petro Monitoring Category: K
Monitoring Description: Monitor dbl wall pipe space

Tank ID: 7
Tank Capacity: 8000
Tank Location: UNDERGROUND
Tank Status: B
Status Date: 10/01/2003
Install Date: 10/1/1989
Substance: B
Content Description: Unleaded Gas
Vessel Indicator: TANK
DEP Contractor: P

Owner:
Owner ID: 37991
Owner Name: FL CITRUS CENTER INC
Owner Address: 11765 N US HWY 301
Owner Address 2: ATTN: EDWARD A & DEBORAH C JENNINGS
Owner City,State,Zip: OXFORD, FL 34484
Owner Contact: EDWARD A JENNINGS
Owner Phone: 3527482235

Construction:
Tank ID: 10
Construction Category: C
Construction Description: Steel

Tank ID: 10
Construction Category: R
Construction Description: Double wall - tank jacket

Tank ID: 10
Construction Category: L
Construction Description: Compartmented

Tank ID: 10

Map ID
Direction
Distance
Elevation

MAP FINDINGS

Site

Database(s)

EDR ID Number
EPA ID Number

FL CITRUS CTR #30 (Continued)

U001361237

Construction Category:	M
Construction Description:	Spill containment bucket
Tank ID:	10
Construction Category:	N
Construction Description:	Flow shut-Off
Tank ID:	10
Construction Category:	Q
Construction Description:	DEP approved protection
Tank ID:	11
Construction Category:	C
Construction Description:	Steel
Tank ID:	11
Construction Category:	R
Construction Description:	Double wall - tank jacket
Tank ID:	11
Construction Category:	L
Construction Description:	Compartmented
Tank ID:	11
Construction Category:	M
Construction Description:	Spill containment bucket
Tank ID:	11
Construction Category:	N
Construction Description:	Flow shut-Off
Tank ID:	11
Construction Category:	Q
Construction Description:	DEP approved protection
Piping:	
Tank ID:	10
Piping Category:	C
Piping Description:	Fiberglass
Tank ID:	10
Piping Category:	F
Piping Description:	Double wall
Tank ID:	10
Piping Category:	J
Piping Description:	Pressurized piping system
Tank ID:	10
Piping Category:	K
Piping Description:	Dispenser liners
Tank ID:	11
Piping Category:	C
Piping Description:	Fiberglass
Tank ID:	11

Map ID
Direction
Distance
Elevation

MAP FINDINGS

Site

Database(s)

EDR ID Number
EPA ID Number

FL CITRUS CTR #30 (Continued)

U001361237

Piping Category: F
Piping Description: Double wall

Tank ID: 11
Piping Category: J
Piping Description: Pressurized piping system

Tank ID: 11
Piping Category: K
Piping Description: Dispenser liners

Monitoring:
Tank ID: 10
Petro Monitoring Category: F
Monitoring Description: Monitor dbl wall tank space

Tank ID: 10
Petro Monitoring Category: L
Monitoring Description: Automatic tank gauging - USTs

Tank ID: 10
Petro Monitoring Category: H
Monitoring Description: Mechanical line leak detector

Tank ID: 10
Petro Monitoring Category: K
Monitoring Description: Monitor dbl wall pipe space

Tank ID: 11
Petro Monitoring Category: F
Monitoring Description: Monitor dbl wall tank space

Tank ID: 11
Petro Monitoring Category: L
Monitoring Description: Automatic tank gauging - USTs

Tank ID: 11
Petro Monitoring Category: H
Monitoring Description: Mechanical line leak detector

Tank ID: 11
Petro Monitoring Category: K
Monitoring Description: Monitor dbl wall pipe space

Tank ID: 2
Tank Capacity: 4000
Tank Location: UNDERGROUND
Tank Status: B
Status Date: 10/31/1989
Install Date: Not reported
Substance: B
Content Description: Unleaded Gas
Vessel Indicator: TANK
DEP Contractor: P

Owner:

Map ID
Direction
Distance
Elevation

MAP FINDINGS

Site

Database(s)

EDR ID Number
EPA ID Number

FL CITRUS CTR #30 (Continued)

U001361237

Owner ID: 37991
Owner Name: FL CITRUS CENTER INC
Owner Address: 11765 N US HWY 301
Owner Address 2: ATTN: EDWARD A & DEBORAH C JENNINGS
Owner City,State,Zip: OXFORD, FL 34484
Owner Contact: EDWARD A JENNINGS
Owner Phone: 3527482235

Construction:

Tank ID: 10
Construction Category: C
Construction Description: Steel

Tank ID: 10
Construction Category: R
Construction Description: Double wall - tank jacket

Tank ID: 10
Construction Category: L
Construction Description: Compartmented

Tank ID: 10
Construction Category: M
Construction Description: Spill containment bucket

Tank ID: 10
Construction Category: N
Construction Description: Flow shut-Off

Tank ID: 10
Construction Category: Q
Construction Description: DEP approved protection

Tank ID: 11
Construction Category: C
Construction Description: Steel

Tank ID: 11
Construction Category: R
Construction Description: Double wall - tank jacket

Tank ID: 11
Construction Category: L
Construction Description: Compartmented

Tank ID: 11
Construction Category: M
Construction Description: Spill containment bucket

Tank ID: 11
Construction Category: N
Construction Description: Flow shut-Off

Tank ID: 11
Construction Category: Q
Construction Description: DEP approved protection

Map ID
Direction
Distance
Elevation

MAP FINDINGS

Site

Database(s)

EDR ID Number
EPA ID Number

FL CITRUS CTR #30 (Continued)

U001361237

Piping:

Tank ID:	10
Piping Category:	C
Piping Description:	Fiberglass
Tank ID:	10
Piping Category:	F
Piping Description:	Double wall
Tank ID:	10
Piping Category:	J
Piping Description:	Pressurized piping system
Tank ID:	10
Piping Category:	K
Piping Description:	Dispenser liners
Tank ID:	11
Piping Category:	C
Piping Description:	Fiberglass
Tank ID:	11
Piping Category:	F
Piping Description:	Double wall
Tank ID:	11
Piping Category:	J
Piping Description:	Pressurized piping system
Tank ID:	11
Piping Category:	K
Piping Description:	Dispenser liners

Monitoring:

Tank ID:	10
Petro Monitoring Category:	F
Monitoring Description:	Monitor dbl wall tank space
Tank ID:	10
Petro Monitoring Category:	L
Monitoring Description:	Automatic tank gauging - USTs
Tank ID:	10
Petro Monitoring Category:	H
Monitoring Description:	Mechanical line leak detector
Tank ID:	10
Petro Monitoring Category:	K
Monitoring Description:	Monitor dbl wall pipe space
Tank ID:	11
Petro Monitoring Category:	F
Monitoring Description:	Monitor dbl wall tank space
Tank ID:	11
Petro Monitoring Category:	L

Map ID
Direction
Distance
Elevation

MAP FINDINGS

Site

Database(s)

EDR ID Number
EPA ID Number

FL CITRUS CTR #30 (Continued)

U001361237

Monitoring Description:	Automatic tank gauging - USTs
Tank ID:	11
Petro Monitoring Category:	H
Monitoring Description:	Mechanical line leak detector
Tank ID:	11
Petro Monitoring Category:	K
Monitoring Description:	Monitor dbl wall pipe space
Tank ID:	8
Tank Capacity:	8000
Tank Location:	UNDERGROUND
Tank Status:	B
Status Date:	10/01/2003
Install Date:	10/1/1989
Substance:	B
Content Description:	Unleaded Gas
Vessel Indicator:	TANK
DEP Contractor:	P
Owner:	
Owner ID:	37991
Owner Name:	FL CITRUS CENTER INC
Owner Address:	11765 N US HWY 301
Owner Address 2:	ATTN: EDWARD A & DEBORAH C JENNINGS
Owner City,State,Zip:	OXFORD, FL 34484
Owner Contact:	EDWARD A JENNINGS
Owner Phone:	3527482235
Construction:	
Tank ID:	10
Construction Category:	C
Construction Description:	Steel
Tank ID:	10
Construction Category:	R
Construction Description:	Double wall - tank jacket
Tank ID:	10
Construction Category:	L
Construction Description:	Compartmented
Tank ID:	10
Construction Category:	M
Construction Description:	Spill containment bucket
Tank ID:	10
Construction Category:	N
Construction Description:	Flow shut-Off
Tank ID:	10
Construction Category:	Q
Construction Description:	DEP approved protection
Tank ID:	11

Map ID
Direction
Distance
Elevation

MAP FINDINGS

Site

Database(s)

EDR ID Number
EPA ID Number

FL CITRUS CTR #30 (Continued)

U001361237

Construction Category:	C
Construction Description:	Steel
Tank ID:	11
Construction Category:	R
Construction Description:	Double wall - tank jacket
Tank ID:	11
Construction Category:	L
Construction Description:	Compartmented
Tank ID:	11
Construction Category:	M
Construction Description:	Spill containment bucket
Tank ID:	11
Construction Category:	N
Construction Description:	Flow shut-Off
Tank ID:	11
Construction Category:	Q
Construction Description:	DEP approved protection
Piping:	
Tank ID:	10
Piping Category:	C
Piping Description:	Fiberglass
Tank ID:	10
Piping Category:	F
Piping Description:	Double wall
Tank ID:	10
Piping Category:	J
Piping Description:	Pressurized piping system
Tank ID:	10
Piping Category:	K
Piping Description:	Dispenser liners
Tank ID:	11
Piping Category:	C
Piping Description:	Fiberglass
Tank ID:	11
Piping Category:	F
Piping Description:	Double wall
Tank ID:	11
Piping Category:	J
Piping Description:	Pressurized piping system
Tank ID:	11
Piping Category:	K
Piping Description:	Dispenser liners

Map ID
Direction
Distance
Elevation

MAP FINDINGS

Site

Database(s)

EDR ID Number
EPA ID Number

FL CITRUS CTR #30 (Continued)

U001361237

Monitoring:

Tank ID: 10
Petro Monitoring Category: F
Monitoring Description: Monitor dbl wall tank space

Tank ID: 10
Petro Monitoring Category: L
Monitoring Description: Automatic tank gauging - USTs

Tank ID: 10
Petro Monitoring Category: H
Monitoring Description: Mechanical line leak detector

Tank ID: 10
Petro Monitoring Category: K
Monitoring Description: Monitor dbl wall pipe space

Tank ID: 11
Petro Monitoring Category: F
Monitoring Description: Monitor dbl wall tank space

Tank ID: 11
Petro Monitoring Category: L
Monitoring Description: Automatic tank gauging - USTs

Tank ID: 11
Petro Monitoring Category: H
Monitoring Description: Mechanical line leak detector

Tank ID: 11
Petro Monitoring Category: K
Monitoring Description: Monitor dbl wall pipe space

Tank ID: 3
Tank Capacity: 4000
Tank Location: UNDERGROUND
Tank Status: B
Status Date: 10/31/1989
Install Date: Not reported
Substance: B
Content Description: Unleaded Gas
Vessel Indicator: TANK
DEP Contractor: P

Owner:

Owner ID: 37991
Owner Name: FL CITRUS CENTER INC
Owner Address: 11765 N US HWY 301
Owner Address 2: ATTN: EDWARD A & DEBORAH C JENNINGS
Owner City,State,Zip: OXFORD, FL 34484
Owner Contact: EDWARD A JENNINGS
Owner Phone: 3527482235

Construction:

Tank ID: 10
Construction Category: C

Map ID
Direction
Distance
Elevation

MAP FINDINGS

Site

Database(s)

EDR ID Number
EPA ID Number

FL CITRUS CTR #30 (Continued)

U001361237

Construction Description:	Steel
Tank ID:	10
Construction Category:	R
Construction Description:	Double wall - tank jacket
Tank ID:	10
Construction Category:	L
Construction Description:	Compartmented
Tank ID:	10
Construction Category:	M
Construction Description:	Spill containment bucket
Tank ID:	10
Construction Category:	N
Construction Description:	Flow shut-Off
Tank ID:	10
Construction Category:	Q
Construction Description:	DEP approved protection
Tank ID:	11
Construction Category:	C
Construction Description:	Steel
Tank ID:	11
Construction Category:	R
Construction Description:	Double wall - tank jacket
Tank ID:	11
Construction Category:	L
Construction Description:	Compartmented
Tank ID:	11
Construction Category:	M
Construction Description:	Spill containment bucket
Tank ID:	11
Construction Category:	N
Construction Description:	Flow shut-Off
Tank ID:	11
Construction Category:	Q
Construction Description:	DEP approved protection
Piping:	
Tank ID:	10
Piping Category:	C
Piping Description:	Fiberglass
Tank ID:	10
Piping Category:	F
Piping Description:	Double wall
Tank ID:	10
Piping Category:	J

Map ID
Direction
Distance
Elevation

MAP FINDINGS

Site

Database(s)

EDR ID Number
EPA ID Number

FL CITRUS CTR #30 (Continued)

U001361237

Piping Description:	Pressurized piping system
Tank ID:	10
Piping Category:	K
Piping Description:	Dispenser liners
Tank ID:	11
Piping Category:	C
Piping Description:	Fiberglass
Tank ID:	11
Piping Category:	F
Piping Description:	Double wall
Tank ID:	11
Piping Category:	J
Piping Description:	Pressurized piping system
Tank ID:	11
Piping Category:	K
Piping Description:	Dispenser liners
Monitoring:	
Tank ID:	10
Petro Monitoring Category:	F
Monitoring Description:	Monitor dbl wall tank space
Tank ID:	10
Petro Monitoring Category:	L
Monitoring Description:	Automatic tank gauging - USTs
Tank ID:	10
Petro Monitoring Category:	H
Monitoring Description:	Mechanical line leak detector
Tank ID:	10
Petro Monitoring Category:	K
Monitoring Description:	Monitor dbl wall pipe space
Tank ID:	11
Petro Monitoring Category:	F
Monitoring Description:	Monitor dbl wall tank space
Tank ID:	11
Petro Monitoring Category:	L
Monitoring Description:	Automatic tank gauging - USTs
Tank ID:	11
Petro Monitoring Category:	H
Monitoring Description:	Mechanical line leak detector
Tank ID:	11
Petro Monitoring Category:	K
Monitoring Description:	Monitor dbl wall pipe space
Tank ID:	9

Map ID
Direction
Distance
Elevation

MAP FINDINGS

Site

Database(s)

EDR ID Number
EPA ID Number

FL CITRUS CTR #30 (Continued)

U001361237

Tank Capacity: 8000
Tank Location: UNDERGROUND
Tank Status: B
Status Date: 10/01/2003
Install Date: 10/1/1989
Substance: B
Content Description: Unleaded Gas
Vessel Indicator: TANK
DEP Contractor: P

Owner:
Owner ID: 37991
Owner Name: FL CITRUS CENTER INC
Owner Address: 11765 N US HWY 301
Owner Address 2: ATTN: EDWARD A & DEBORAH C JENNINGS
Owner City,State,Zip: OXFORD, FL 34484
Owner Contact: EDWARD A JENNINGS
Owner Phone: 3527482235

Construction:
Tank ID: 10
Construction Category: C
Construction Description: Steel

Tank ID: 10
Construction Category: R
Construction Description: Double wall - tank jacket

Tank ID: 10
Construction Category: L
Construction Description: Compartmented

Tank ID: 10
Construction Category: M
Construction Description: Spill containment bucket

Tank ID: 10
Construction Category: N
Construction Description: Flow shut-Off

Tank ID: 10
Construction Category: Q
Construction Description: DEP approved protection

Tank ID: 11
Construction Category: C
Construction Description: Steel

Tank ID: 11
Construction Category: R
Construction Description: Double wall - tank jacket

Tank ID: 11
Construction Category: L
Construction Description: Compartmented

Tank ID: 11

Map ID
 Direction
 Distance
 Elevation

MAP FINDINGS

Site

Database(s)

EDR ID Number
 EPA ID Number

FL CITRUS CTR #30 (Continued)

U001361237

Construction Category:	M
Construction Description:	Spill containment bucket
Tank ID:	11
Construction Category:	N
Construction Description:	Flow shut-Off
Tank ID:	11
Construction Category:	Q
Construction Description:	DEP approved protection
Piping:	
Tank ID:	10
Piping Category:	C
Piping Description:	Fiberglass
Tank ID:	10
Piping Category:	F
Piping Description:	Double wall
Tank ID:	10
Piping Category:	J
Piping Description:	Pressurized piping system
Tank ID:	10
Piping Category:	K
Piping Description:	Dispenser liners
Tank ID:	11
Piping Category:	C
Piping Description:	Fiberglass
Tank ID:	11
Piping Category:	F
Piping Description:	Double wall
Tank ID:	11
Piping Category:	J
Piping Description:	Pressurized piping system
Tank ID:	11
Piping Category:	K
Piping Description:	Dispenser liners
Monitoring:	
Tank ID:	10
Petro Monitoring Category:	F
Monitoring Description:	Monitor dbl wall tank space
Tank ID:	10
Petro Monitoring Category:	L
Monitoring Description:	Automatic tank gauging - USTs
Tank ID:	10
Petro Monitoring Category:	H
Monitoring Description:	Mechanical line leak detector

Map ID
Direction
Distance
Elevation

MAP FINDINGS

Site

Database(s)

EDR ID Number
EPA ID Number

FL CITRUS CTR #30 (Continued)

U001361237

Tank ID:	10
Petro Monitoring Category:	K
Monitoring Description:	Monitor dbl wall pipe space
Tank ID:	11
Petro Monitoring Category:	F
Monitoring Description:	Monitor dbl wall tank space
Tank ID:	11
Petro Monitoring Category:	L
Monitoring Description:	Automatic tank gauging - USTs
Tank ID:	11
Petro Monitoring Category:	H
Monitoring Description:	Mechanical line leak detector
Tank ID:	11
Petro Monitoring Category:	K
Monitoring Description:	Monitor dbl wall pipe space
Tank ID:	4
Tank Capacity:	4000
Tank Location:	UNDERGROUND
Tank Status:	B
Status Date:	10/31/1989
Install Date:	Not reported
Substance:	B
Content Description:	Unleaded Gas
Vessel Indicator:	TANK
DEP Contractor:	P
Owner:	
Owner ID:	37991
Owner Name:	FL CITRUS CENTER INC
Owner Address:	11765 N US HWY 301
Owner Address 2:	ATTN: EDWARD A & DEBORAH C JENNINGS
Owner City,State,Zip:	OXFORD, FL 34484
Owner Contact:	EDWARD A JENNINGS
Owner Phone:	3527482235
Construction:	
Tank ID:	10
Construction Category:	C
Construction Description:	Steel
Tank ID:	10
Construction Category:	R
Construction Description:	Double wall - tank jacket
Tank ID:	10
Construction Category:	L
Construction Description:	Compartmented
Tank ID:	10
Construction Category:	M
Construction Description:	Spill containment bucket

Map ID
Direction
Distance
Elevation

MAP FINDINGS

Site

Database(s)

EDR ID Number
EPA ID Number

FL CITRUS CTR #30 (Continued)

U001361237

Tank ID:	10
Construction Category:	N
Construction Description:	Flow shut-Off
Tank ID:	10
Construction Category:	Q
Construction Description:	DEP approved protection
Tank ID:	11
Construction Category:	C
Construction Description:	Steel
Tank ID:	11
Construction Category:	R
Construction Description:	Double wall - tank jacket
Tank ID:	11
Construction Category:	L
Construction Description:	Compartmented
Tank ID:	11
Construction Category:	M
Construction Description:	Spill containment bucket
Tank ID:	11
Construction Category:	N
Construction Description:	Flow shut-Off
Tank ID:	11
Construction Category:	Q
Construction Description:	DEP approved protection
Piping:	
Tank ID:	10
Piping Category:	C
Piping Description:	Fiberglass
Tank ID:	10
Piping Category:	F
Piping Description:	Double wall
Tank ID:	10
Piping Category:	J
Piping Description:	Pressurized piping system
Tank ID:	10
Piping Category:	K
Piping Description:	Dispenser liners
Tank ID:	11
Piping Category:	C
Piping Description:	Fiberglass
Tank ID:	11
Piping Category:	F
Piping Description:	Double wall

Map ID
Direction
Distance
Elevation

MAP FINDINGS

Site

Database(s)

EDR ID Number
EPA ID Number

FL CITRUS CTR #30 (Continued)

U001361237

Tank ID:	11
Piping Category:	J
Piping Description:	Pressurized piping system
Tank ID:	11
Piping Category:	K
Piping Description:	Dispenser liners
Monitoring:	
Tank ID:	10
Petro Monitoring Category:	F
Monitoring Description:	Monitor dbl wall tank space
Tank ID:	10
Petro Monitoring Category:	L
Monitoring Description:	Automatic tank gauging - USTs
Tank ID:	10
Petro Monitoring Category:	H
Monitoring Description:	Mechanical line leak detector
Tank ID:	10
Petro Monitoring Category:	K
Monitoring Description:	Monitor dbl wall pipe space
Tank ID:	11
Petro Monitoring Category:	F
Monitoring Description:	Monitor dbl wall tank space
Tank ID:	11
Petro Monitoring Category:	L
Monitoring Description:	Automatic tank gauging - USTs
Tank ID:	11
Petro Monitoring Category:	H
Monitoring Description:	Mechanical line leak detector
Tank ID:	11
Petro Monitoring Category:	K
Monitoring Description:	Monitor dbl wall pipe space
Tank ID:	5
Tank Capacity:	4000
Tank Location:	UNDERGROUND
Tank Status:	B
Status Date:	10/31/1989
Install Date:	Not reported
Substance:	A
Content Description:	Leaded Gas
Vessel Indicator:	TANK
DEP Contractor:	P
Owner:	
Owner ID:	37991
Owner Name:	FL CITRUS CENTER INC
Owner Address:	11765 N US HWY 301

Map ID
Direction
Distance
Elevation

MAP FINDINGS

Site

Database(s)

EDR ID Number
EPA ID Number

FL CITRUS CTR #30 (Continued)

U001361237

Owner Address 2: ATTN: EDWARD A & DEBORAH C JENNINGS
Owner City,State,Zip: OXFORD, FL 34484
Owner Contact: EDWARD A JENNINGS
Owner Phone: 3527482235

Construction:

Tank ID: 10
Construction Category: C
Construction Description: Steel

Tank ID: 10
Construction Category: R
Construction Description: Double wall - tank jacket

Tank ID: 10
Construction Category: L
Construction Description: Compartmented

Tank ID: 10
Construction Category: M
Construction Description: Spill containment bucket

Tank ID: 10
Construction Category: N
Construction Description: Flow shut-Off

Tank ID: 10
Construction Category: Q
Construction Description: DEP approved protection

Tank ID: 11
Construction Category: C
Construction Description: Steel

Tank ID: 11
Construction Category: R
Construction Description: Double wall - tank jacket

Tank ID: 11
Construction Category: L
Construction Description: Compartmented

Tank ID: 11
Construction Category: M
Construction Description: Spill containment bucket

Tank ID: 11
Construction Category: N
Construction Description: Flow shut-Off

Tank ID: 11
Construction Category: Q
Construction Description: DEP approved protection

Piping:

Tank ID: 10

Map ID
Direction
Distance
Elevation

MAP FINDINGS

Site

Database(s)

EDR ID Number
EPA ID Number

FL CITRUS CTR #30 (Continued)

U001361237

Piping Category:	C
Piping Description:	Fiberglass
Tank ID:	10
Piping Category:	F
Piping Description:	Double wall
Tank ID:	10
Piping Category:	J
Piping Description:	Pressurized piping system
Tank ID:	10
Piping Category:	K
Piping Description:	Dispenser liners
Tank ID:	11
Piping Category:	C
Piping Description:	Fiberglass
Tank ID:	11
Piping Category:	F
Piping Description:	Double wall
Tank ID:	11
Piping Category:	J
Piping Description:	Pressurized piping system
Tank ID:	11
Piping Category:	K
Piping Description:	Dispenser liners
Monitoring:	
Tank ID:	10
Petro Monitoring Category:	F
Monitoring Description:	Monitor dbl wall tank space
Tank ID:	10
Petro Monitoring Category:	L
Monitoring Description:	Automatic tank gauging - USTs
Tank ID:	10
Petro Monitoring Category:	H
Monitoring Description:	Mechanical line leak detector
Tank ID:	10
Petro Monitoring Category:	K
Monitoring Description:	Monitor dbl wall pipe space
Tank ID:	11
Petro Monitoring Category:	F
Monitoring Description:	Monitor dbl wall tank space
Tank ID:	11
Petro Monitoring Category:	L
Monitoring Description:	Automatic tank gauging - USTs
Tank ID:	11

Map ID
Direction
Distance
Elevation

MAP FINDINGS

Site

Database(s)

EDR ID Number
EPA ID Number

FL CITRUS CTR #30 (Continued)

U001361237

Petro Monitoring Category: H
Monitoring Description: Mechanical line leak detector

Tank ID: 11
Petro Monitoring Category: K
Monitoring Description: Monitor dbl wall pipe space

Tank ID: 6
Tank Capacity: 4000
Tank Location: UNDERGROUND
Tank Status: B
Status Date: 10/31/1989
Install Date: Not reported
Substance: A
Content Description: Leaded Gas
Vessel Indicator: TANK
DEP Contractor: P

Owner:
Owner ID: 37991
Owner Name: FL CITRUS CENTER INC
Owner Address: 11765 N US HWY 301
Owner Address 2: ATTN: EDWARD A & DEBORAH C JENNINGS
Owner City,State,Zip: OXFORD, FL 34484
Owner Contact: EDWARD A JENNINGS
Owner Phone: 3527482235

Construction:

Tank ID: 10
Construction Category: C
Construction Description: Steel

Tank ID: 10
Construction Category: R
Construction Description: Double wall - tank jacket

Tank ID: 10
Construction Category: L
Construction Description: Compartmented

Tank ID: 10
Construction Category: M
Construction Description: Spill containment bucket

Tank ID: 10
Construction Category: N
Construction Description: Flow shut-Off

Tank ID: 10
Construction Category: Q
Construction Description: DEP approved protection

Tank ID: 11
Construction Category: C
Construction Description: Steel

Map ID
Direction
Distance
Elevation

MAP FINDINGS

Site

Database(s)

EDR ID Number
EPA ID Number

FL CITRUS CTR #30 (Continued)

U001361237

Tank ID:	11
Construction Category:	R
Construction Description:	Double wall - tank jacket
Tank ID:	11
Construction Category:	L
Construction Description:	Compartmented
Tank ID:	11
Construction Category:	M
Construction Description:	Spill containment bucket
Tank ID:	11
Construction Category:	N
Construction Description:	Flow shut-Off
Tank ID:	11
Construction Category:	Q
Construction Description:	DEP approved protection
Piping:	
Tank ID:	10
Piping Category:	C
Piping Description:	Fiberglass
Tank ID:	10
Piping Category:	F
Piping Description:	Double wall
Tank ID:	10
Piping Category:	J
Piping Description:	Pressurized piping system
Tank ID:	10
Piping Category:	K
Piping Description:	Dispenser liners
Tank ID:	11
Piping Category:	C
Piping Description:	Fiberglass
Tank ID:	11
Piping Category:	F
Piping Description:	Double wall
Tank ID:	11
Piping Category:	J
Piping Description:	Pressurized piping system
Tank ID:	11
Piping Category:	K
Piping Description:	Dispenser liners
Monitoring:	
Tank ID:	10
Petro Monitoring Category:	F

Map ID
Direction
Distance
Elevation

MAP FINDINGS

Site

Database(s)

EDR ID Number
EPA ID Number

FL CITRUS CTR #30 (Continued)

U001361237

Monitoring Description:	Monitor dbl wall tank space
Tank ID:	10
Petro Monitoring Category:	L
Monitoring Description:	Automatic tank gauging - USTs
Tank ID:	10
Petro Monitoring Category:	H
Monitoring Description:	Mechanical line leak detector
Tank ID:	10
Petro Monitoring Category:	K
Monitoring Description:	Monitor dbl wall pipe space
Tank ID:	11
Petro Monitoring Category:	F
Monitoring Description:	Monitor dbl wall tank space
Tank ID:	11
Petro Monitoring Category:	L
Monitoring Description:	Automatic tank gauging - USTs
Tank ID:	11
Petro Monitoring Category:	H
Monitoring Description:	Mechanical line leak detector
Tank ID:	11
Petro Monitoring Category:	K
Monitoring Description:	Monitor dbl wall pipe space
Tank ID:	10
Tank Capacity:	20000
Tank Location:	UNDERGROUND
Tank Status:	U
Status Date:	10/01/2003
Install Date:	9/1/2003
Substance:	B
Content Description:	Unleaded Gas
Vessel Indicator:	TANK
DEP Contractor:	P
Owner:	
Owner ID:	37991
Owner Name:	FL CITRUS CENTER INC
Owner Address:	11765 N US HWY 301
Owner Address 2:	ATTN: EDWARD A & DEBORAH C JENNINGS
Owner City,State,Zip:	OXFORD, FL 34484
Owner Contact:	EDWARD A JENNINGS
Owner Phone:	3527482235
Construction:	
Tank ID:	10
Construction Category:	C
Construction Description:	Steel
Tank ID:	10

Map ID
Direction
Distance
Elevation

MAP FINDINGS

Site

Database(s)

EDR ID Number
EPA ID Number

FL CITRUS CTR #30 (Continued)

U001361237

Construction Category:	R
Construction Description:	Double wall - tank jacket
Tank ID:	10
Construction Category:	L
Construction Description:	Compartmented
Tank ID:	10
Construction Category:	M
Construction Description:	Spill containment bucket
Tank ID:	10
Construction Category:	N
Construction Description:	Flow shut-Off
Tank ID:	10
Construction Category:	Q
Construction Description:	DEP approved protection
Tank ID:	11
Construction Category:	C
Construction Description:	Steel
Tank ID:	11
Construction Category:	R
Construction Description:	Double wall - tank jacket
Tank ID:	11
Construction Category:	L
Construction Description:	Compartmented
Tank ID:	11
Construction Category:	M
Construction Description:	Spill containment bucket
Tank ID:	11
Construction Category:	N
Construction Description:	Flow shut-Off
Tank ID:	11
Construction Category:	Q
Construction Description:	DEP approved protection
Piping:	
Tank ID:	10
Piping Category:	C
Piping Description:	Fiberglass
Tank ID:	10
Piping Category:	F
Piping Description:	Double wall
Tank ID:	10
Piping Category:	J
Piping Description:	Pressurized piping system
Tank ID:	10

Map ID
Direction
Distance
Elevation

MAP FINDINGS

Site

Database(s)

EDR ID Number
EPA ID Number

FL CITRUS CTR #30 (Continued)

U001361237

Piping Category:	K
Piping Description:	Dispenser liners
Tank ID:	11
Piping Category:	C
Piping Description:	Fiberglass
Tank ID:	11
Piping Category:	F
Piping Description:	Double wall
Tank ID:	11
Piping Category:	J
Piping Description:	Pressurized piping system
Tank ID:	11
Piping Category:	K
Piping Description:	Dispenser liners
Monitoring:	
Tank ID:	10
Petro Monitoring Category:	F
Monitoring Description:	Monitor dbl wall tank space
Tank ID:	10
Petro Monitoring Category:	L
Monitoring Description:	Automatic tank gauging - USTs
Tank ID:	10
Petro Monitoring Category:	H
Monitoring Description:	Mechanical line leak detector
Tank ID:	10
Petro Monitoring Category:	K
Monitoring Description:	Monitor dbl wall pipe space
Tank ID:	11
Petro Monitoring Category:	F
Monitoring Description:	Monitor dbl wall tank space
Tank ID:	11
Petro Monitoring Category:	L
Monitoring Description:	Automatic tank gauging - USTs
Tank ID:	11
Petro Monitoring Category:	H
Monitoring Description:	Mechanical line leak detector
Tank ID:	11
Petro Monitoring Category:	K
Monitoring Description:	Monitor dbl wall pipe space
Tank ID:	11
Tank Capacity:	12000
Tank Location:	UNDERGROUND
Tank Status:	U

Map ID
Direction
Distance
Elevation

MAP FINDINGS

Site

Database(s)

EDR ID Number
EPA ID Number

FL CITRUS CTR #30 (Continued)

U001361237

Status Date: 10/01/2003
Install Date: 9/1/2003
Substance: B
Content Description: Unleaded Gas
Vessel Indicator: TANK
DEP Contractor: P

Owner:
Owner ID: 37991
Owner Name: FL CITRUS CENTER INC
Owner Address: 11765 N US HWY 301
Owner Address 2: ATTN: EDWARD A & DEBORAH C JENNINGS
Owner City,State,Zip: OXFORD, FL 34484
Owner Contact: EDWARD A JENNINGS
Owner Phone: 3527482235

Construction:

Tank ID: 10
Construction Category: C
Construction Description: Steel

Tank ID: 10
Construction Category: R
Construction Description: Double wall - tank jacket

Tank ID: 10
Construction Category: L
Construction Description: Compartmented

Tank ID: 10
Construction Category: M
Construction Description: Spill containment bucket

Tank ID: 10
Construction Category: N
Construction Description: Flow shut-Off

Tank ID: 10
Construction Category: Q
Construction Description: DEP approved protection

Tank ID: 11
Construction Category: C
Construction Description: Steel

Tank ID: 11
Construction Category: R
Construction Description: Double wall - tank jacket

Tank ID: 11
Construction Category: L
Construction Description: Compartmented

Tank ID: 11
Construction Category: M
Construction Description: Spill containment bucket

Map ID
Direction
Distance
Elevation

MAP FINDINGS

Site

Database(s)

EDR ID Number
EPA ID Number

FL CITRUS CTR #30 (Continued)

U001361237

Tank ID:	11
Construction Category:	N
Construction Description:	Flow shut-Off
Tank ID:	11
Construction Category:	Q
Construction Description:	DEP approved protection
Piping:	
Tank ID:	10
Piping Category:	C
Piping Description:	Fiberglass
Tank ID:	10
Piping Category:	F
Piping Description:	Double wall
Tank ID:	10
Piping Category:	J
Piping Description:	Pressurized piping system
Tank ID:	10
Piping Category:	K
Piping Description:	Dispenser liners
Tank ID:	11
Piping Category:	C
Piping Description:	Fiberglass
Tank ID:	11
Piping Category:	F
Piping Description:	Double wall
Tank ID:	11
Piping Category:	J
Piping Description:	Pressurized piping system
Tank ID:	11
Piping Category:	K
Piping Description:	Dispenser liners
Monitoring:	
Tank ID:	10
Petro Monitoring Category:	F
Monitoring Description:	Monitor dbl wall tank space
Tank ID:	10
Petro Monitoring Category:	L
Monitoring Description:	Automatic tank gauging - USTs
Tank ID:	10
Petro Monitoring Category:	H
Monitoring Description:	Mechanical line leak detector
Tank ID:	10
Petro Monitoring Category:	K

Map ID
Direction
Distance
Elevation

MAP FINDINGS

Site

Database(s)

EDR ID Number
EPA ID Number

FL CITRUS CTR #30 (Continued)

U001361237

Monitoring Description:	Monitor dbl wall pipe space
Tank ID:	11
Petro Monitoring Category:	F
Monitoring Description:	Monitor dbl wall tank space
Tank ID:	11
Petro Monitoring Category:	L
Monitoring Description:	Automatic tank gauging - USTs
Tank ID:	11
Petro Monitoring Category:	H
Monitoring Description:	Mechanical line leak detector
Tank ID:	11
Petro Monitoring Category:	K
Monitoring Description:	Monitor dbl wall pipe space

DWM CONTAM:

Name:	FL CITRUS CTR #30
Address:	1805 SW HWY 484
City,State,Zip:	OCALA, FL
Program Site Id:	8511361
Lat DD:	29
Lat MM:	1
Lat SS:	Not reported
Long DD:	82
Long MM:	9
Long SS:	21
Office/ District:	CD
Program Area:	PETROLEUM
Priority Score:	Not reported
Datum:	0
Method:	AGPS
Facility Status:	CLOSED-STCM
Facility Type:	Not reported
Score Effective Date:	Not reported
Score When Ranked:	Not reported
Rank:	Not reported
Operator:	Not reported
Phone:	Not reported
Name Changed:	Not reported
Addr Changed:	Not reported
Related Party ID:	Not reported
Primary RP Role:	Not reported
RP Begin Date:	Not reported
RP Name:	Not reported
RP Address1:	Not reported
RP Address2:	Not reported
RP City:	Not reported
RP State:	Not reported
RP Zip5:	Not reported
RP Zip4:	Not reported
Contact:	Not reported
RP Phone:	Not reported

Map ID
Direction
Distance
Elevation

MAP FINDINGS

Site

Database(s)

EDR ID Number
EPA ID Number

FL CITRUS CTR #30 (Continued)

U001361237

RP Extension: Not reported
Site Manager: Not reported

FL Financial Assurance 3:

Name: FL CITRUS CTR #30
Address: 1805 SW HWY 484
City,State,Zip: OCALA, FL 34473
Region: 3
Facility ID: 8511361
Facility Phone: 3522453233
Facility Status: OPEN
Facility Type: A
Type Description: Retail Station
DEP CO: P
Financial Responsibility: INSURANCE
Insurance Company: FPLIPA
Effective Date: 03/07/1994
Expire Date: 03/07/1995
Owner ID: 37991
Owner Name: FL CITRUS CENTER INC
Owner Address: 11765 N US HWY 301
Owner Address2: ATTN: EDWARD A & DEBORAH C JENNINGS
Owner City,St,Zip: OXFORD, FL 34484
Contact: EDWARD A JENNINGS
Resp Party Phone: 3527482235

Name: FL CITRUS CTR #30
Address: 1805 SW HWY 484
City,State,Zip: OCALA, FL 34473
Region: 3
Facility ID: 8511361
Facility Phone: 3522453233
Facility Status: OPEN
Facility Type: A
Type Description: Retail Station
DEP CO: P
Financial Responsibility: INSURANCE
Insurance Company: LIBERTY SURPLUS INSURANCE CORP
Effective Date: 11/30/2012
Expire Date: 11/30/2013
Owner ID: 37991
Owner Name: FL CITRUS CENTER INC
Owner Address: 11765 N US HWY 301
Owner Address2: ATTN: EDWARD A & DEBORAH C JENNINGS
Owner City,St,Zip: OXFORD, FL 34484
Contact: EDWARD A JENNINGS
Resp Party Phone: 3527482235

Name: FL CITRUS CTR #30
Address: 1805 SW HWY 484
City,State,Zip: OCALA, FL 34473
Region: 3
Facility ID: 8511361
Facility Phone: 3522453233
Facility Status: OPEN
Facility Type: A
Type Description: Retail Station

Map ID
Direction
Distance
Elevation

MAP FINDINGS

Site

Database(s)

EDR ID Number
EPA ID Number

FL CITRUS CTR #30 (Continued)

U001361237

DEP CO: P
Financial Responsibility: INSURANCE
Insurance Company: LIBERTY SURPLUS INSURANCE CORP
Effective Date: 11/30/2013
Expire Date: 11/30/2014
Owner ID: 37991
Owner Name: FL CITRUS CENTER INC
Owner Address: 11765 N US HWY 301
Owner Address2: ATTN: EDWARD A & DEBORAH C JENNINGS
Owner City,St,Zip: OXFORD, FL 34484
Contact: EDWARD A JENNINGS
Resp Party Phone: 3527482235

Name: FL CITRUS CTR #30
Address: 1805 SW HWY 484
City,State,Zip: OCALA, FL 34473
Region: 3
Facility ID: 8511361
Facility Phone: 3522453233
Facility Status: OPEN
Facility Type: A
Type Description: Retail Station
DEP CO: P
Financial Responsibility: INSURANCE
Insurance Company: LIBERTY SURPLUS INSURANCE CORP
Effective Date: 11/30/2014
Expire Date: 11/30/2015
Owner ID: 37991
Owner Name: FL CITRUS CENTER INC
Owner Address: 11765 N US HWY 301
Owner Address2: ATTN: EDWARD A & DEBORAH C JENNINGS
Owner City,St,Zip: OXFORD, FL 34484
Contact: EDWARD A JENNINGS
Resp Party Phone: 3527482235

Name: FL CITRUS CTR #30
Address: 1805 SW HWY 484
City,State,Zip: OCALA, FL 34473
Region: 3
Facility ID: 8511361
Facility Phone: 3522453233
Facility Status: OPEN
Facility Type: A
Type Description: Retail Station
DEP CO: P
Financial Responsibility: INSURANCE
Insurance Company: LIBERTY SURPLUS INSURANCE CORP
Effective Date: 11/30/2015
Expire Date: 11/30/2016
Owner ID: 37991
Owner Name: FL CITRUS CENTER INC
Owner Address: 11765 N US HWY 301
Owner Address2: ATTN: EDWARD A & DEBORAH C JENNINGS
Owner City,St,Zip: OXFORD, FL 34484
Contact: EDWARD A JENNINGS
Resp Party Phone: 3527482235

Map ID
Direction
Distance
Elevation

MAP FINDINGS

Site

Database(s)

EDR ID Number
EPA ID Number

FL CITRUS CTR #30 (Continued)

U001361237

Name: FL CITRUS CTR #30
Address: 1805 SW HWY 484
City,State,Zip: OCALA, FL 34473
Region: 3
Facility ID: 8511361
Facility Phone: 3522453233
Facility Status: OPEN
Facility Type: A
Type Description: Retail Station
DEP CO: P
Financial Responsibility: INSURANCE
Insurance Company: NAUTILUS INSURANCE COMPANY
Effective Date: 11/30/2016
Expire Date: 11/30/2017
Owner ID: 37991
Owner Name: FL CITRUS CENTER INC
Owner Address: 11765 N US HWY 301
Owner Address2: ATTN: EDWARD A & DEBORAH C JENNINGS
Owner City,St,Zip: OXFORD, FL 34484
Contact: EDWARD A JENNINGS
Resp Party Phone: 3527482235

Name: FL CITRUS CTR #30
Address: 1805 SW HWY 484
City,State,Zip: OCALA, FL 34473
Region: 3
Facility ID: 8511361
Facility Phone: 3522453233
Facility Status: OPEN
Facility Type: A
Type Description: Retail Station
DEP CO: P
Financial Responsibility: INSURANCE
Insurance Company: NAUTILUS INSURANCE COMPANY
Effective Date: 11/30/2017
Expire Date: 11/30/2018
Owner ID: 37991
Owner Name: FL CITRUS CENTER INC
Owner Address: 11765 N US HWY 301
Owner Address2: ATTN: EDWARD A & DEBORAH C JENNINGS
Owner City,St,Zip: OXFORD, FL 34484
Contact: EDWARD A JENNINGS
Resp Party Phone: 3527482235

Name: FL CITRUS CTR #30
Address: 1805 SW HWY 484
City,State,Zip: OCALA, FL 34473
Region: 3
Facility ID: 8511361
Facility Phone: 3522453233
Facility Status: OPEN
Facility Type: A
Type Description: Retail Station
DEP CO: P
Financial Responsibility: INSURANCE
Insurance Company: NAUTILUS INSURANCE COMPANY
Effective Date: 11/30/2018

Map ID
Direction
Distance
Elevation

MAP FINDINGS

Site

Database(s)

EDR ID Number
EPA ID Number

FL CITRUS CTR #30 (Continued)

U001361237

Expire Date: 11/30/2019
Owner ID: 37991
Owner Name: FL CITRUS CENTER INC
Owner Address: 11765 N US HWY 301
Owner Address2: ATTN: EDWARD A & DEBORAH C JENNINGS
Owner City,St,Zip: OXFORD, FL 34484
Contact: EDWARD A JENNINGS
Resp Party Phone: 3527482235

Name: FL CITRUS CTR #30
Address: 1805 SW HWY 484
City,State,Zip: OCALA, FL 34473
Region: 3
Facility ID: 8511361
Facility Phone: 3522453233
Facility Status: OPEN
Facility Type: A
Type Description: Retail Station
DEP CO: P
Financial Responsibility: INSURANCE
Insurance Company: NAUTILUS INSURANCE COMPANY
Effective Date: 11/30/2019
Expire Date: 11/30/2020
Owner ID: 37991
Owner Name: FL CITRUS CENTER INC
Owner Address: 11765 N US HWY 301
Owner Address2: ATTN: EDWARD A & DEBORAH C JENNINGS
Owner City,St,Zip: OXFORD, FL 34484
Contact: EDWARD A JENNINGS
Resp Party Phone: 3527482235

Name: FL CITRUS CTR #30
Address: 1805 SW HWY 484
City,State,Zip: OCALA, FL 34473
Region: 3
Facility ID: 8511361
Facility Phone: 3522453233
Facility Status: OPEN
Facility Type: A
Type Description: Retail Station
DEP CO: P
Financial Responsibility: INSURANCE
Insurance Company: NAUTILUS INSURANCE COMPANY
Effective Date: 11/30/2020
Expire Date: 11/30/2021
Owner ID: 37991
Owner Name: FL CITRUS CENTER INC
Owner Address: 11765 N US HWY 301
Owner Address2: ATTN: EDWARD A & DEBORAH C JENNINGS
Owner City,St,Zip: OXFORD, FL 34484
Contact: EDWARD A JENNINGS
Resp Party Phone: 3527482235

Name: FL CITRUS CTR #30
Address: 1805 SW HWY 484
City,State,Zip: OCALA, FL 34473
Region: 3

Map ID
Direction
Distance
Elevation

MAP FINDINGS

Site

Database(s)

EDR ID Number
EPA ID Number

FL CITRUS CTR #30 (Continued)

U001361237

Facility ID: 8511361
Facility Phone: 3522453233
Facility Status: OPEN
Facility Type: A
Type Description: Retail Station
DEP CO: P
Financial Responsibility: INSURANCE
Insurance Company: NAUTILUS INSURANCE COMPANY
Effective Date: 11/30/2021
Expire Date: 11/30/2022
Owner ID: 37991
Owner Name: FL CITRUS CENTER INC
Owner Address: 11765 N US HWY 301
Owner Address2: ATTN: EDWARD A & DEBORAH C JENNINGS
Owner City,St,Zip: OXFORD, FL 34484
Contact: EDWARD A JENNINGS
Resp Party Phone: 3527482235

Name: FL CITRUS CTR #30
Address: 1805 SW HWY 484
City,State,Zip: Ocala, FL 34473
Region: 3
Facility ID: 8511361
Facility Phone: 3522453233
Facility Status: OPEN
Facility Type: A
Type Description: Retail Station
DEP CO: P
Financial Responsibility: INSURANCE
Insurance Company: ZURICH-AMERICAN
Effective Date: 11/18/2009
Expire Date: 11/18/2010
Owner ID: 37991
Owner Name: FL CITRUS CENTER INC
Owner Address: 11765 N US HWY 301
Owner Address2: ATTN: EDWARD A & DEBORAH C JENNINGS
Owner City,St,Zip: OXFORD, FL 34484
Contact: EDWARD A JENNINGS
Resp Party Phone: 3527482235

Name: FL CITRUS CTR #30
Address: 1805 SW HWY 484
City,State,Zip: Ocala, FL 34473
Region: 3
Facility ID: 8511361
Facility Phone: 3522453233
Facility Status: OPEN
Facility Type: A
Type Description: Retail Station
DEP CO: P
Financial Responsibility: INSURANCE
Insurance Company: ZURICH-AMERICAN
Effective Date: 11/30/2008
Expire Date: 11/30/2009
Owner ID: 37991
Owner Name: FL CITRUS CENTER INC
Owner Address: 11765 N US HWY 301

Map ID
Direction
Distance
Elevation

MAP FINDINGS

Site

Database(s)

EDR ID Number
EPA ID Number

FL CITRUS CTR #30 (Continued)

U001361237

Owner Address2: ATTN: EDWARD A & DEBORAH C JENNINGS
Owner City,St,Zip: OXFORD, FL 34484
Contact: EDWARD A JENNINGS
Resp Party Phone: 3527482235

Name: FL CITRUS CTR #30
Address: 1805 SW HWY 484
City,State,Zip: OCALA, FL 34473
Region: 3
Facility ID: 8511361
Facility Phone: 3522453233
Facility Status: OPEN
Facility Type: A
Type Description: Retail Station
DEP CO: P
Financial Responsibility: INSURANCE
Insurance Company: ZURICH-AMERICAN
Effective Date: 11/30/2010
Expire Date: 11/30/2011
Owner ID: 37991
Owner Name: FL CITRUS CENTER INC
Owner Address: 11765 N US HWY 301
Owner Address2: ATTN: EDWARD A & DEBORAH C JENNINGS
Owner City,St,Zip: OXFORD, FL 34484
Contact: EDWARD A JENNINGS
Resp Party Phone: 3527482235

36
North
< 1/8
0.080 mi.
420 ft.

COLLEGE PARK APARTMENTS
NWC SW 34TH CIR/SW 36TH TER
OCALA, FL 34474

FINDS 1007847865
ECHO N/A

Actual:
78 ft.

FINDS:
Registry ID: 110020167852

Focus Map:
1

Click Here for FRS Facility Detail Report:

Environmental Interest/Information System:

The Florida Integrated Environmental System Today (FIESTA) Data Maintenance (FDM) System maintains entity, environmental interest, and affiliation data.

The National Pollutant Discharge Elimination System (NPDES) module of the Integrated Compliance Information System (ICIS). Under NPDES, all facilities that discharge pollutants from any point source into waters of the United States are required to obtain a permit. The permit will likely contain limits on what can be discharged, impose monitoring and reporting requirements, and include other provisions to ensure that the discharge does not adversely affect water quality.

Click this hyperlink while viewing on your computer to access additional FINDS: detail in the EDR Site Report.

ECHO:

Envid: 1007847865
Registry ID: 110020167852
DFR URL: <http://echo.epa.gov/detailed-facility-report?fid=110020167852>
Name: COLLEGE PARK APARTMENTS
Address: NWC SW 34TH CIR/SW 36TH TER

Map ID
Direction
Distance
Elevation

MAP FINDINGS

Site

Database(s)

EDR ID Number
EPA ID Number

COLLEGE PARK APARTMENTS (Continued)

1007847865

City,State,Zip: Ocala, FL 34474

E37
ENE
< 1/8
0.081 mi.
429 ft.

FAMS VENTURES INC
1800 SW HIGHWAY 484
OCALA, FL 34473
Site 6 of 11 in cluster E

EDR Hist Auto 1021341685
N/A

Actual: 74 ft. EDR Hist Auto

Focus Map: 9

Year: Name:
2007 FAMS VENTURES INC
2008 FAMS VENTURES INC
2014 MALIK ABDUL

Type:
Gasoline Service Stations, NEC
Gasoline Service Stations, NEC
Gasoline Service Stations, NEC

E38
ENE
< 1/8
0.081 mi.
429 ft.

GATE #133
1800 SW HWY 484
OCALA, FL 32267
Site 7 of 11 in cluster E

FL LUST U001361081
FL UST N/A
FL DWM CONTAM
FL Financial Assurance

Actual: 74 ft.

LUST:

Focus Map: 9

Name: GATE #133
Address: 1800 SW HWY 484
City,State,Zip: Ocala, FL 32267
Region: STATE
Facility Id: 8511105
Facility Status: OPEN
Facility Type: A - Retail Station
Facility Phone: (904)737-7220
Facility Cleanup Rank: 4505
District: Central District
Lat/Long (dms): 29 1 30.8231 / 82 9 22.3273000
Section: Not reported
Township: Not reported
Range: Not reported
Feature: Not reported
Method: AGPS
Datum: 0
Score: 35
Score Effective Date: 2010-02-17 00:00:00
Score When Ranked: 34
Operator: GATE PETROLEUM CO.
Name Update: Not reported
Address Update: 2022-11-04 00:00:00

Petroleum Cleanup PCT Facility Score:

Facility Cleanup Status: ONGO - ONGOING
Contact: MARLENE TALLEY (904) 448-2998
Contact Company: GATE PETROLEUM CO
Contact Address: 9540 SAN JOSE BLVD
Contact City/State/Zip: Jacksonville, FL 32257
Phone: (904)448-2998
Bad Address Ind: N
State: FL
Zip: 32267
Score: 35

Map ID
Direction
Distance
Elevation

MAP FINDINGS

Site

Database(s)

EDR ID Number
EPA ID Number

GATE #133 (Continued)

U001361081

Score Effective Date: 2010-02-17 00:00:00
Related Party ID: 8149
Primary RP Role: ACCOUNT OWNER
RP Begin Date: 1985-07-01
RP Zip: Not reported
RP Extension: Not reported

Discharge Cleanup Summary:

Discharge Date: 2/10/1997
PCT Discharge Combined: Not reported
Cleanup Required: C - COMBINED CLEANUP REQUIRED
Discharge Cleanup Status: DNR - DISCHARGE NOTIFICATION RECEIVED
Disch Cleanup Status Date: 2/4/2002
Cleanup Work Status: ACTIVE
Information Source: D - DISCHARGE NOTIFICATION
Other Source Description: Not reported
Eligibility Indicator: I - INELIGIBLE
Site Manager: LAWSON_J
Site Mgr End Date: Not reported
Tank Office: PCTM6 - PETROLEUM CLEANUP TEAM 6
Discharge Date: 11/8/1988
PCT Discharge Combined: Not reported
Cleanup Required: R - CLEANUP REQUIRED
Discharge Cleanup Status: RA - RA ONGOING
Disch Cleanup Status Date: 9/17/2015
Cleanup Work Status: ACTIVE
Information Source: E - EDI
Other Source Description: Not reported
Eligibility Indicator: E - ELIGIBLE
Site Manager: LAWSON_J
Site Mgr End Date: Not reported
Tank Office: PCTM6 - PETROLEUM CLEANUP TEAM 6

Petroleum Cleanup Program Eligibility:

Facility ID: 8511105
Discharge Date: 11/8/1988
Pct Discharge Combined With: Not reported
Cleanup Required: R - CLEANUP REQUIRED
Discharge Cleanup Status: RA - RA ONGOING
Disch Cleanup Status Date: 9/17/2015
Cleanup Work Status: ACTIVE
Information Source: E - EDI
Other Source Description: Not reported
Application Received Date: 1988-12-23 00:00:00
Cleanup Program: E - EARLY DETECTION INCENTIVE
Eligibility Status: 1991-08-13 00:00:00
Elig Status Date: 1991-08-13 00:00:00
Letter Of Intent Date: 1991-08-07 00:00:00
Redetermined: No
Inspection Date: 1990-04-12 00:00:00
Site Manager: LAWSON_J
Site Mgr End Date: Not reported
Tank Office: PCTM6 - PETROLEUM CLEANUP TEAM 6
Deductible Amount: Not reported
Deductible Paid To Date: 0
Co-Pay Amount: Not reported
Co-Pay Paid To Date: 0

Map ID
Direction
Distance
Elevation

MAP FINDINGS

Site

Database(s)

EDR ID Number
EPA ID Number

GATE #133 (Continued)

U001361081

Cap Amount: Not reported
Facility ID: 8511105
Discharge Date: 2/10/1997
Pct Discharge Combined With: 11/8/1988
Cleanup Required: C - COMBINED CLEANUP REQUIRED
Discharge Cleanup Status: DNR - DISCHARGE NOTIFICATION RECEIVED
Disch Cleanup Status Date: 2/4/2002
Cleanup Work Status: COMBINED
Information Source: D - DISCHARGE NOTIFICATION
Other Source Description: Not reported
Application Received Date: Not reported
Cleanup Program: O - OTHER
Eligibility Status: Not reported
Elig Status Date: Not reported
Letter Of Intent Date: Not reported
Redetermined: No
Inspection Date: 1997-03-03 00:00:00
Site Manager: LAWSON_J
Site Mgr End Date: Not reported
Tank Office: PCTM6 - PETROLEUM CLEANUP TEAM 6
Deductible Amount: Not reported
Deductible Paid To Date: Not reported
Co-Pay Amount: Not reported
Co-Pay Paid To Date: Not reported
Cap Amount: Not reported

Contaminated Media:

Discharge Date: 2/10/1997
Pct Discharge Combined With: 11/8/1988
Cleanup Required: C - COMBINED CLEANUP REQUIRED
Discharge Cleanup Status: DNR - DISCHARGE NOTIFICATION RECEIVED
Disch Cleanup Status Date: 2/4/2002
Cleanup Work Status: COMBINED
Information Source: D - DISCHARGE NOTIFICATION
Other Source Description: Not reported
Elig Indicator: I - INELIGIBLE
Site Manager: LAWSON_J
Site Mgr End Date: Not reported
Tank Office: PCTM6 - PETROLEUM CLEANUP TEAM

Contaminated Drinking Wells: Not reported
Contaminated Monitoring Well: Not reported
Contaminated Soil: Not reported
Contaminated Surface Water: Not reported
Contaminated Ground Water: Not reported
Pollutant: B - Unleaded Gas
Pollutant Other Description: Not reported
Gallons Discharged: Not reported
Discharge Date: 11/8/1988
Pct Discharge Combined With: Not reported
Cleanup Required: R - CLEANUP REQUIRED
Discharge Cleanup Status: RA - RA ONGOING
Disch Cleanup Status Date: 9/17/2015
Cleanup Work Status: ACTIVE
Information Source: E - EDI
Other Source Description: Not reported
Elig Indicator: E - ELIGIBLE
Site Manager: LAWSON_J
Site Mgr End Date: Not reported

Map ID
Direction
Distance
Elevation

MAP FINDINGS

Site

Database(s)

EDR ID Number
EPA ID Number

GATE #133 (Continued)

U001361081

Tank Office:	PCTM6 - PETROLEUM CLEANUP TEAM
Contaminated Drinking Wells:	0
Contaminated Monitoring Well:	No
Contaminated Soil:	Yes
Contaminated Surface Water:	No
Contaminated Ground Water:	No
Pollutant:	Z - Other Non Regulated
Pollutant Other Description:	UNKNOWN
Gallons Discharged:	Not reported
Task Information:	
District:	CD
Facility ID:	8511105
Facility Status:	OPEN
Facility Type:	A - Retail Station -
County:	MARION
County ID:	42
Cleanup Eligibility Status:	I
Source Effective Date:	Not reported
Discharge Date:	02-10-1997
Cleanup Required:	C - COMBINED CLEANUP REQUIRED
Discharge Cleanup Status:	DNR - DISCHARGE NOTIFICATION RECEIVED
Disch Cleanup Status Date:	02-04-2002
SRC Action Type:	-
SRC Submit Date:	Not reported
SRC Review Date:	Not reported
SRC Completion Status:	-
SRC Issue Date:	Not reported
SRC Comment:	Not reported
Cleanup Work Status:	COMBINED
Site Mgr:	GOODMAN_T
Site Mgr End Date:	Not reported
Tank Office:	PCLP1 - Alachua County
SR Task ID:	Not reported
SR Cleanup Responsible:	-
SR Funding Eligibility Type:	-
SR Actual Cost:	Not reported
SR Completion Date:	Not reported
SR Payment Date:	Not reported
SR Oral Date:	Not reported
SR Written Date:	Not reported
SR Soil Removal:	Not reported
SR Free Product Removal:	Not reported
SR Soil Tonnage Removed:	Not reported
SR Soil Treatment:	Not reported
SR Other Treatment:	Not reported
SR Alternate Proc Received Date:	Not reported
SR Alternate Procedure Status:	Not reported
SR Alternate Procedure Status Date:	Not reported
SR Alternate Procedure Comments:	Not reported
SA Task ID:	Not reported
SA Cleanup Responsible:	-
SA Funding Eligibility Type:	-
SA Actual Cost:	Not reported
SA Completion Date:	Not reported
SA Payment Date:	Not reported
RAP Task ID:	Not reported
RAP Cleanup Responsible ID:	-

Map ID
Direction
Distance
Elevation

MAP FINDINGS

Site

Database(s)

EDR ID Number
EPA ID Number

GATE #133 (Continued)

U001361081

RAP Funding Eligibility Type: -
RAP Actual Cost: Not reported
RAP Completion Date: Not reported
RAP Payment Date: Not reported
RAP Last Order Approved: Not reported
RA Task ID: Not reported
RA Cleanup Responsible: -
RA Funding Eligibility Type: -
RA Years to Complete: Not reported
RA Actual Cost: Not reported
District: CD
Facility ID: 8511105
Facility Status: OPEN
Facility Type: A - Retail Station -
County: MARION
County ID: 42
Cleanup Eligibility Status: E
Source Effective Date: Not reported
Discharge Date: 11-08-1988
Cleanup Required: R - CLEANUP REQUIRED
Discharge Cleanup Status: RA - RA ONGOING
Disch Cleanup Status Date: 09-17-2015
SRC Action Type: -
SRC Submit Date: Not reported
SRC Review Date: Not reported
SRC Completion Status: -
SRC Issue Date: Not reported
SRC Comment: Not reported
Cleanup Work Status: INACTIVE
Site Mgr: GOODMAN_T
Site Mgr End Date: Not reported
Tank Office: PCLP1 - Alachua County
SR Task ID: 18937
SR Cleanup Responsible: ST - STATE
SR Funding Eligibility Type: -
SR Actual Cost: Not reported
SR Completion Date: 09-18-1990
SR Payment Date: Not reported
SR Oral Date: Not reported
SR Written Date: Not reported
SR Soil Removal: Y
SR Free Product Removal: Not reported
SR Soil Tonnage Removed: 35
SR Soil Treatment: Not reported
SR Other Treatment: Not reported
SR Alternate Proc Received Date: Not reported
SR Alternate Procedure Status: Not reported
SR Alternate Procedure Status Date: Not reported
SR Alternate Procedure Comments: Not reported
SA Task ID: 18938
SA Cleanup Responsible: ST - STATE
SA Funding Eligibility Type: -
SA Actual Cost: \$27,909.69
SA Completion Date: 12-03-1991
SA Payment Date: 02-23-1993
RAP Task ID: 18939
RAP Cleanup Responsible ID: ST - STATE

Map ID
Direction
Distance
Elevation

MAP FINDINGS

Site

Database(s)

EDR ID Number
EPA ID Number

GATE #133 (Continued)

U001361081

RAP Funding Eligibility Type: -
RAP Actual Cost: Not reported
RAP Completion Date: Not reported
RAP Payment Date: Not reported
RAP Last Order Approved: Not reported
RA Task ID: 18940
RA Cleanup Responsible: RP - RESPONSIBLE PARTY
RA Funding Eligibility Type: -
RA Years to Complete: Not reported
RA Actual Cost: Not reported

Click here for Florida Oculus:

UST:

Facility ID: 8511105
Name: GATE #133
Address: 1800 SW HWY 484
City,State,Zip: OCALA, FL 32267
Facility Phone: 9047377220
Facility Status: OPEN
Facility Type: A
Type Description: Retail Station
Depco: P
Region: STATE
Positioning Method: AGPS
Latitude/Longitude: 29 11 42 / 82 5 0

UST:

Tank ID: 1
Tank Capacity: 12000
Tank Location: UNDERGROUND
Tank Status: B
Status Date: 07/01/2003
Install Date: 4/1/1978
Substance: B
Content Description: Unleaded Gas
Vessel Indicator: TANK
DEP Contractor: P

Owner:

Owner ID: 8149
Owner Name: GATE PETROLEUM CO
Owner Address: 9540 SAN JOSE BLVD
Owner Address 2: ATTN: STORAGE TANK REGIS
Owner City,State,Zip: Jacksonville, FL 32257
Owner Contact: MARLENE TALLEY (904) 448-2998
Owner Phone: 9044482998

Construction:

Tank ID: 5
Construction Category: A
Construction Description: Ball check valve

Tank ID: 5
Construction Category: C
Construction Description: Steel

Map ID
Direction
Distance
Elevation

MAP FINDINGS

Site

Database(s)

EDR ID Number
EPA ID Number

GATE #133 (Continued)

U001361081

Tank ID:	5
Construction Category:	I
Construction Description:	Double wall
Tank ID:	5
Construction Category:	O
Construction Description:	Tight fill
Tank ID:	5
Construction Category:	L
Construction Description:	Compartmented
Tank ID:	5
Construction Category:	M
Construction Description:	Spill containment bucket
Tank ID:	6
Construction Category:	A
Construction Description:	Ball check valve
Tank ID:	6
Construction Category:	C
Construction Description:	Steel
Tank ID:	6
Construction Category:	I
Construction Description:	Double wall
Tank ID:	6
Construction Category:	O
Construction Description:	Tight fill
Tank ID:	6
Construction Category:	M
Construction Description:	Spill containment bucket
Piping:	
Tank ID:	5
Piping Category:	C
Piping Description:	Fiberglass
Tank ID:	5
Piping Category:	F
Piping Description:	Double wall
Tank ID:	5
Piping Category:	J
Piping Description:	Pressurized piping system
Tank ID:	5
Piping Category:	K
Piping Description:	Dispenser liners
Tank ID:	6
Piping Category:	C
Piping Description:	Fiberglass

Map ID
Direction
Distance
Elevation

MAP FINDINGS

Site

Database(s)

EDR ID Number
EPA ID Number

GATE #133 (Continued)

U001361081

Tank ID:	6
Piping Category:	F
Piping Description:	Double wall
Tank ID:	6
Piping Category:	J
Piping Description:	Pressurized piping system
Tank ID:	6
Piping Category:	K
Piping Description:	Dispenser liners
Monitoring:	
Tank ID:	5
Petro Monitoring Category:	F
Monitoring Description:	Monitor dbl wall tank space
Tank ID:	5
Petro Monitoring Category:	H
Monitoring Description:	Mechanical line leak detector
Tank ID:	5
Petro Monitoring Category:	K
Monitoring Description:	Monitor dbl wall pipe space
Tank ID:	5
Petro Monitoring Category:	L
Monitoring Description:	Automatic tank gauging - USTs
Tank ID:	5
Petro Monitoring Category:	2
Monitoring Description:	Visual inspect pipe sumps
Tank ID:	5
Petro Monitoring Category:	3
Monitoring Description:	Electronic monitor pipe sumps
Tank ID:	5
Petro Monitoring Category:	4
Monitoring Description:	Visual inspect dispenser liners
Tank ID:	6
Petro Monitoring Category:	F
Monitoring Description:	Monitor dbl wall tank space
Tank ID:	6
Petro Monitoring Category:	H
Monitoring Description:	Mechanical line leak detector
Tank ID:	6
Petro Monitoring Category:	K
Monitoring Description:	Monitor dbl wall pipe space
Tank ID:	6
Petro Monitoring Category:	L
Monitoring Description:	Automatic tank gauging - USTs

Map ID
Direction
Distance
Elevation

MAP FINDINGS

Site

Database(s)

EDR ID Number
EPA ID Number

GATE #133 (Continued)

U001361081

Tank ID:	6
Petro Monitoring Category:	2
Monitoring Description:	Visual inspect pipe sumps
Tank ID:	6
Petro Monitoring Category:	3
Monitoring Description:	Electronic monitor pipe sumps
Tank ID:	6
Petro Monitoring Category:	4
Monitoring Description:	Visual inspect dispenser liners
Tank ID:	2
Tank Capacity:	6000
Tank Location:	UNDERGROUND
Tank Status:	B
Status Date:	07/01/2003
Install Date:	1/1/1969
Substance:	B
Content Description:	Unleaded Gas
Vessel Indicator:	TANK
DEP Contractor:	P
Owner:	
Owner ID:	8149
Owner Name:	GATE PETROLEUM CO
Owner Address:	9540 SAN JOSE BLVD
Owner Address 2:	ATTN: STORAGE TANK REGIS
Owner City,State,Zip:	Jacksonville, FL 32257
Owner Contact:	MARLENE TALLEY (904) 448-2998
Owner Phone:	9044482998
Construction:	
Tank ID:	5
Construction Category:	A
Construction Description:	Ball check valve
Tank ID:	5
Construction Category:	C
Construction Description:	Steel
Tank ID:	5
Construction Category:	I
Construction Description:	Double wall
Tank ID:	5
Construction Category:	O
Construction Description:	Tight fill
Tank ID:	5
Construction Category:	L
Construction Description:	Compartmented
Tank ID:	5
Construction Category:	M
Construction Description:	Spill containment bucket

Map ID
Direction
Distance
Elevation

MAP FINDINGS

Site

Database(s)

EDR ID Number
EPA ID Number

GATE #133 (Continued)

U001361081

Tank ID:	6
Construction Category:	A
Construction Description:	Ball check valve
Tank ID:	6
Construction Category:	C
Construction Description:	Steel
Tank ID:	6
Construction Category:	I
Construction Description:	Double wall
Tank ID:	6
Construction Category:	O
Construction Description:	Tight fill
Tank ID:	6
Construction Category:	M
Construction Description:	Spill containment bucket
Piping:	
Tank ID:	5
Piping Category:	C
Piping Description:	Fiberglass
Tank ID:	5
Piping Category:	F
Piping Description:	Double wall
Tank ID:	5
Piping Category:	J
Piping Description:	Pressurized piping system
Tank ID:	5
Piping Category:	K
Piping Description:	Dispenser liners
Tank ID:	6
Piping Category:	C
Piping Description:	Fiberglass
Tank ID:	6
Piping Category:	F
Piping Description:	Double wall
Tank ID:	6
Piping Category:	J
Piping Description:	Pressurized piping system
Tank ID:	6
Piping Category:	K
Piping Description:	Dispenser liners
Monitoring:	
Tank ID:	5
Petro Monitoring Category:	F

Map ID
Direction
Distance
Elevation

MAP FINDINGS

Site

Database(s)

EDR ID Number
EPA ID Number

GATE #133 (Continued)

U001361081

Monitoring Description:	Monitor dbl wall tank space
Tank ID:	5
Petro Monitoring Category:	H
Monitoring Description:	Mechanical line leak detector
Tank ID:	5
Petro Monitoring Category:	K
Monitoring Description:	Monitor dbl wall pipe space
Tank ID:	5
Petro Monitoring Category:	L
Monitoring Description:	Automatic tank gauging - USTs
Tank ID:	5
Petro Monitoring Category:	2
Monitoring Description:	Visual inspect pipe sumps
Tank ID:	5
Petro Monitoring Category:	3
Monitoring Description:	Electronic monitor pipe sumps
Tank ID:	5
Petro Monitoring Category:	4
Monitoring Description:	Visual inspect dispenser liners
Tank ID:	6
Petro Monitoring Category:	F
Monitoring Description:	Monitor dbl wall tank space
Tank ID:	6
Petro Monitoring Category:	H
Monitoring Description:	Mechanical line leak detector
Tank ID:	6
Petro Monitoring Category:	K
Monitoring Description:	Monitor dbl wall pipe space
Tank ID:	6
Petro Monitoring Category:	L
Monitoring Description:	Automatic tank gauging - USTs
Tank ID:	6
Petro Monitoring Category:	2
Monitoring Description:	Visual inspect pipe sumps
Tank ID:	6
Petro Monitoring Category:	3
Monitoring Description:	Electronic monitor pipe sumps
Tank ID:	6
Petro Monitoring Category:	4
Monitoring Description:	Visual inspect dispenser liners
Tank ID:	3
Tank Capacity:	6000

Map ID
Direction
Distance
Elevation

MAP FINDINGS

Site

Database(s)

EDR ID Number
EPA ID Number

GATE #133 (Continued)

U001361081

Tank Location: UNDERGROUND
Tank Status: B
Status Date: 07/01/2003
Install Date: 1/1/1969
Substance: B
Content Description: Unleaded Gas
Vessel Indicator: TANK
DEP Contractor: P

Owner:

Owner ID: 8149
Owner Name: GATE PETROLEUM CO
Owner Address: 9540 SAN JOSE BLVD
Owner Address 2: ATTN: STORAGE TANK REGIS
Owner City,State,Zip: Jacksonville, FL 32257
Owner Contact: MARLENE TALLEY (904) 448-2998
Owner Phone: 9044482998

Construction:

Tank ID: 5
Construction Category: A
Construction Description: Ball check valve

Tank ID: 5
Construction Category: C
Construction Description: Steel

Tank ID: 5
Construction Category: I
Construction Description: Double wall

Tank ID: 5
Construction Category: O
Construction Description: Tight fill

Tank ID: 5
Construction Category: L
Construction Description: Compartmented

Tank ID: 5
Construction Category: M
Construction Description: Spill containment bucket

Tank ID: 6
Construction Category: A
Construction Description: Ball check valve

Tank ID: 6
Construction Category: C
Construction Description: Steel

Tank ID: 6
Construction Category: I
Construction Description: Double wall

Tank ID: 6
Construction Category: O

Map ID
 Direction
 Distance
 Elevation

MAP FINDINGS

Site

Database(s)

EDR ID Number
 EPA ID Number

GATE #133 (Continued)

U001361081

Construction Description:	Tight fill
Tank ID:	6
Construction Category:	M
Construction Description:	Spill containment bucket
Piping:	
Tank ID:	5
Piping Category:	C
Piping Description:	Fiberglass
Tank ID:	5
Piping Category:	F
Piping Description:	Double wall
Tank ID:	5
Piping Category:	J
Piping Description:	Pressurized piping system
Tank ID:	5
Piping Category:	K
Piping Description:	Dispenser liners
Tank ID:	6
Piping Category:	C
Piping Description:	Fiberglass
Tank ID:	6
Piping Category:	F
Piping Description:	Double wall
Tank ID:	6
Piping Category:	J
Piping Description:	Pressurized piping system
Tank ID:	6
Piping Category:	K
Piping Description:	Dispenser liners
Monitoring:	
Tank ID:	5
Petro Monitoring Category:	F
Monitoring Description:	Monitor dbl wall tank space
Tank ID:	5
Petro Monitoring Category:	H
Monitoring Description:	Mechanical line leak detector
Tank ID:	5
Petro Monitoring Category:	K
Monitoring Description:	Monitor dbl wall pipe space
Tank ID:	5
Petro Monitoring Category:	L
Monitoring Description:	Automatic tank gauging - USTs

Map ID
Direction
Distance
Elevation

MAP FINDINGS

Site

Database(s)

EDR ID Number
EPA ID Number

GATE #133 (Continued)

U001361081

Tank ID:	5
Petro Monitoring Category:	2
Monitoring Description:	Visual inspect pipe sumps
Tank ID:	5
Petro Monitoring Category:	3
Monitoring Description:	Electronic monitor pipe sumps
Tank ID:	5
Petro Monitoring Category:	4
Monitoring Description:	Visual inspect dispenser liners
Tank ID:	6
Petro Monitoring Category:	F
Monitoring Description:	Monitor dbl wall tank space
Tank ID:	6
Petro Monitoring Category:	H
Monitoring Description:	Mechanical line leak detector
Tank ID:	6
Petro Monitoring Category:	K
Monitoring Description:	Monitor dbl wall pipe space
Tank ID:	6
Petro Monitoring Category:	L
Monitoring Description:	Automatic tank gauging - USTs
Tank ID:	6
Petro Monitoring Category:	2
Monitoring Description:	Visual inspect pipe sumps
Tank ID:	6
Petro Monitoring Category:	3
Monitoring Description:	Electronic monitor pipe sumps
Tank ID:	6
Petro Monitoring Category:	4
Monitoring Description:	Visual inspect dispenser liners
Tank ID:	4
Tank Capacity:	6000
Tank Location:	UNDERGROUND
Tank Status:	B
Status Date:	07/01/2003
Install Date:	1/1/1969
Substance:	B
Content Description:	Unleaded Gas
Vessel Indicator:	TANK
DEP Contractor:	P

Owner:

Owner ID:	8149
Owner Name:	GATE PETROLEUM CO
Owner Address:	9540 SAN JOSE BLVD
Owner Address 2:	ATTN: STORAGE TANK REGIS
Owner City,State,Zip:	Jacksonville, FL 32257

Map ID
Direction
Distance
Elevation

MAP FINDINGS

Site

Database(s)

EDR ID Number
EPA ID Number

GATE #133 (Continued)

U001361081

Owner Contact: MARLENE TALLEY (904) 448-2998
Owner Phone: 9044482998

Construction:

Tank ID: 5
Construction Category: A
Construction Description: Ball check valve

Tank ID: 5
Construction Category: C
Construction Description: Steel

Tank ID: 5
Construction Category: I
Construction Description: Double wall

Tank ID: 5
Construction Category: O
Construction Description: Tight fill

Tank ID: 5
Construction Category: L
Construction Description: Compartmented

Tank ID: 5
Construction Category: M
Construction Description: Spill containment bucket

Tank ID: 6
Construction Category: A
Construction Description: Ball check valve

Tank ID: 6
Construction Category: C
Construction Description: Steel

Tank ID: 6
Construction Category: I
Construction Description: Double wall

Tank ID: 6
Construction Category: O
Construction Description: Tight fill

Tank ID: 6
Construction Category: M
Construction Description: Spill containment bucket

Piping:

Tank ID: 5
Piping Category: C
Piping Description: Fiberglass

Tank ID: 5
Piping Category: F
Piping Description: Double wall

Map ID
Direction
Distance
Elevation

MAP FINDINGS

Site

Database(s)

EDR ID Number
EPA ID Number

GATE #133 (Continued)

U001361081

Tank ID:	5
Piping Category:	J
Piping Description:	Pressurized piping system
Tank ID:	5
Piping Category:	K
Piping Description:	Dispenser liners
Tank ID:	6
Piping Category:	C
Piping Description:	Fiberglass
Tank ID:	6
Piping Category:	F
Piping Description:	Double wall
Tank ID:	6
Piping Category:	J
Piping Description:	Pressurized piping system
Tank ID:	6
Piping Category:	K
Piping Description:	Dispenser liners
Monitoring:	
Tank ID:	5
Petro Monitoring Category:	F
Monitoring Description:	Monitor dbl wall tank space
Tank ID:	5
Petro Monitoring Category:	H
Monitoring Description:	Mechanical line leak detector
Tank ID:	5
Petro Monitoring Category:	K
Monitoring Description:	Monitor dbl wall pipe space
Tank ID:	5
Petro Monitoring Category:	L
Monitoring Description:	Automatic tank gauging - USTs
Tank ID:	5
Petro Monitoring Category:	2
Monitoring Description:	Visual inspect pipe sumps
Tank ID:	5
Petro Monitoring Category:	3
Monitoring Description:	Electronic monitor pipe sumps
Tank ID:	5
Petro Monitoring Category:	4
Monitoring Description:	Visual inspect dispenser liners
Tank ID:	6
Petro Monitoring Category:	F
Monitoring Description:	Monitor dbl wall tank space

Map ID
Direction
Distance
Elevation

MAP FINDINGS

Site

Database(s)

EDR ID Number
EPA ID Number

GATE #133 (Continued)

U001361081

Tank ID: 6
Petro Monitoring Category: H
Monitoring Description: Mechanical line leak detector

Tank ID: 6
Petro Monitoring Category: K
Monitoring Description: Monitor dbl wall pipe space

Tank ID: 6
Petro Monitoring Category: L
Monitoring Description: Automatic tank gauging - USTs

Tank ID: 6
Petro Monitoring Category: 2
Monitoring Description: Visual inspect pipe sumps

Tank ID: 6
Petro Monitoring Category: 3
Monitoring Description: Electronic monitor pipe sumps

Tank ID: 6
Petro Monitoring Category: 4
Monitoring Description: Visual inspect dispenser liners

Tank ID: 5
Tank Capacity: 20000
Tank Location: UNDERGROUND
Tank Status: U
Status Date: 07/01/2003
Install Date: 7/1/2003
Substance: B
Content Description: Unleaded Gas
Vessel Indicator: TANK
DEP Contractor: P

Owner:
Owner ID: 8149
Owner Name: GATE PETROLEUM CO
Owner Address: 9540 SAN JOSE BLVD
Owner Address 2: ATTN: STORAGE TANK REGIS
Owner City,State,Zip: Jacksonville, FL 32257
Owner Contact: MARLENE TALLEY (904) 448-2998
Owner Phone: 9044482998

Construction:
Tank ID: 5
Construction Category: A
Construction Description: Ball check valve

Tank ID: 5
Construction Category: C
Construction Description: Steel

Tank ID: 5
Construction Category: I
Construction Description: Double wall

Map ID
Direction
Distance
Elevation

MAP FINDINGS

Site

Database(s)

EDR ID Number
EPA ID Number

GATE #133 (Continued)

U001361081

Tank ID:	5
Construction Category:	O
Construction Description:	Tight fill
Tank ID:	5
Construction Category:	L
Construction Description:	Compartmented
Tank ID:	5
Construction Category:	M
Construction Description:	Spill containment bucket
Tank ID:	6
Construction Category:	A
Construction Description:	Ball check valve
Tank ID:	6
Construction Category:	C
Construction Description:	Steel
Tank ID:	6
Construction Category:	I
Construction Description:	Double wall
Tank ID:	6
Construction Category:	O
Construction Description:	Tight fill
Tank ID:	6
Construction Category:	M
Construction Description:	Spill containment bucket
Piping:	
Tank ID:	5
Piping Category:	C
Piping Description:	Fiberglass
Tank ID:	5
Piping Category:	F
Piping Description:	Double wall
Tank ID:	5
Piping Category:	J
Piping Description:	Pressurized piping system
Tank ID:	5
Piping Category:	K
Piping Description:	Dispenser liners
Tank ID:	6
Piping Category:	C
Piping Description:	Fiberglass
Tank ID:	6
Piping Category:	F
Piping Description:	Double wall

Map ID
Direction
Distance
Elevation

MAP FINDINGS

Site

Database(s)

EDR ID Number
EPA ID Number

GATE #133 (Continued)

U001361081

Tank ID: 6
Piping Category: J
Piping Description: Pressurized piping system

Tank ID: 6
Piping Category: K
Piping Description: Dispenser liners

Monitoring:

Tank ID: 5
Petro Monitoring Category: F
Monitoring Description: Monitor dbl wall tank space

Tank ID: 5
Petro Monitoring Category: H
Monitoring Description: Mechanical line leak detector

Tank ID: 5
Petro Monitoring Category: K
Monitoring Description: Monitor dbl wall pipe space

Tank ID: 5
Petro Monitoring Category: L
Monitoring Description: Automatic tank gauging - USTs

Tank ID: 5
Petro Monitoring Category: 2
Monitoring Description: Visual inspect pipe sumps

Tank ID: 5
Petro Monitoring Category: 3
Monitoring Description: Electronic monitor pipe sumps

Tank ID: 5
Petro Monitoring Category: 4
Monitoring Description: Visual inspect dispenser liners

Tank ID: 6
Petro Monitoring Category: F
Monitoring Description: Monitor dbl wall tank space

Tank ID: 6
Petro Monitoring Category: H
Monitoring Description: Mechanical line leak detector

Tank ID: 6
Petro Monitoring Category: K
Monitoring Description: Monitor dbl wall pipe space

Tank ID: 6
Petro Monitoring Category: L
Monitoring Description: Automatic tank gauging - USTs

Tank ID: 6
Petro Monitoring Category: 2
Monitoring Description: Visual inspect pipe sumps

Map ID
Direction
Distance
Elevation

MAP FINDINGS

Site

Database(s)

EDR ID Number
EPA ID Number

GATE #133 (Continued)

U001361081

Tank ID: 6
Petro Monitoring Category: 3
Monitoring Description: Electronic monitor pipe sumps

Tank ID: 6
Petro Monitoring Category: 4
Monitoring Description: Visual inspect dispenser liners

Tank ID: 6
Tank Capacity: 10000
Tank Location: UNDERGROUND
Tank Status: U
Status Date: 07/01/2003
Install Date: 7/1/2003
Substance: D
Content Description: Vehicular Diesel
Vessel Indicator: TANK
DEP Contractor: P

Owner:
Owner ID: 8149
Owner Name: GATE PETROLEUM CO
Owner Address: 9540 SAN JOSE BLVD
Owner Address 2: ATTN: STORAGE TANK REGIS
Owner City,State,Zip: Jacksonville, FL 32257
Owner Contact: MARLENE TALLEY (904) 448-2998
Owner Phone: 9044482998

Construction:
Tank ID: 5
Construction Category: A
Construction Description: Ball check valve

Tank ID: 5
Construction Category: C
Construction Description: Steel

Tank ID: 5
Construction Category: I
Construction Description: Double wall

Tank ID: 5
Construction Category: O
Construction Description: Tight fill

Tank ID: 5
Construction Category: L
Construction Description: Compartmented

Tank ID: 5
Construction Category: M
Construction Description: Spill containment bucket

Tank ID: 6
Construction Category: A
Construction Description: Ball check valve

Map ID
Direction
Distance
Elevation

MAP FINDINGS

Site

Database(s)

EDR ID Number
EPA ID Number

GATE #133 (Continued)

U001361081

Tank ID:	6
Construction Category:	C
Construction Description:	Steel
Tank ID:	6
Construction Category:	I
Construction Description:	Double wall
Tank ID:	6
Construction Category:	O
Construction Description:	Tight fill
Tank ID:	6
Construction Category:	M
Construction Description:	Spill containment bucket
Piping:	
Tank ID:	5
Piping Category:	C
Piping Description:	Fiberglass
Tank ID:	5
Piping Category:	F
Piping Description:	Double wall
Tank ID:	5
Piping Category:	J
Piping Description:	Pressurized piping system
Tank ID:	5
Piping Category:	K
Piping Description:	Dispenser liners
Tank ID:	6
Piping Category:	C
Piping Description:	Fiberglass
Tank ID:	6
Piping Category:	F
Piping Description:	Double wall
Tank ID:	6
Piping Category:	J
Piping Description:	Pressurized piping system
Tank ID:	6
Piping Category:	K
Piping Description:	Dispenser liners
Monitoring:	
Tank ID:	5
Petro Monitoring Category:	F
Monitoring Description:	Monitor dbl wall tank space
Tank ID:	5
Petro Monitoring Category:	H

Map ID
Direction
Distance
Elevation

MAP FINDINGS

Site

Database(s)

EDR ID Number
EPA ID Number

GATE #133 (Continued)

U001361081

Monitoring Description:	Mechanical line leak detector
Tank ID:	5
Petro Monitoring Category:	K
Monitoring Description:	Monitor dbl wall pipe space
Tank ID:	5
Petro Monitoring Category:	L
Monitoring Description:	Automatic tank gauging - USTs
Tank ID:	5
Petro Monitoring Category:	2
Monitoring Description:	Visual inspect pipe sumps
Tank ID:	5
Petro Monitoring Category:	3
Monitoring Description:	Electronic monitor pipe sumps
Tank ID:	5
Petro Monitoring Category:	4
Monitoring Description:	Visual inspect dispenser liners
Tank ID:	6
Petro Monitoring Category:	F
Monitoring Description:	Monitor dbl wall tank space
Tank ID:	6
Petro Monitoring Category:	H
Monitoring Description:	Mechanical line leak detector
Tank ID:	6
Petro Monitoring Category:	K
Monitoring Description:	Monitor dbl wall pipe space
Tank ID:	6
Petro Monitoring Category:	L
Monitoring Description:	Automatic tank gauging - USTs
Tank ID:	6
Petro Monitoring Category:	2
Monitoring Description:	Visual inspect pipe sumps
Tank ID:	6
Petro Monitoring Category:	3
Monitoring Description:	Electronic monitor pipe sumps
Tank ID:	6
Petro Monitoring Category:	4
Monitoring Description:	Visual inspect dispenser liners

DWM CONTAM:

Name:	GATE #133
Address:	1800 SW 135TH ST
City,State,Zip:	OCALA, FL 32267
Program Site Id:	8511105

Map ID
Direction
Distance
Elevation

MAP FINDINGS

Site

Database(s)

EDR ID Number
EPA ID Number

GATE #133 (Continued)

U001361081

Lat DD: 29
Lat MM: 11
Lat SS: Not reported
Long DD: 82
Long MM: 5
Long SS: 0
Office/ District: CD
Program Area: PETROLEUM
Priority Score: Not reported
Datum: 0
Method: AGPS
Facility Status: OPEN-STCM
Facility Type: A - Retail Station
Score Effective Date: 2010-02-17 00:00:00
Score When Ranked: 34
Rank: 4505
Operator: Not reported
Phone: Not reported
Name Changed: Not reported
Addr Changed: Not reported
Related Party ID: 8149
Primary RP Role: ACCOUNT OWNER
RP Begin Date: 7/1/1985
RP Name: GATE PETROLEUM CO
RP Address1: PO BOX 23627
RP Address2: ATTN: STORAGE TANK REGIS
RP City: JACKSONVILLE
RP State: FL
RP Zip5: 32241
RP Zip4: 3627
Contact: ELLYN CAVIN | MARLENE TALLEY (904) 448-2998
RP Phone: (904)448-7035
RP Extension: Not reported
Site Manager: LAWSON_J

Name: GATE #133
Address: 1800 SW 135TH ST
City,State,Zip: OCALA, FL 32267
Program Site Id: 8511105
Lat DD: 29
Lat MM: 11
Lat SS: Not reported
Long DD: 82
Long MM: 5
Long SS: 0
Office/ District: CD
Program Area: PETROLEUM
Priority Score: Not reported
Datum: 0
Method: AGPS
Facility Status: OPEN-STCM
Facility Type: A - Retail Station
Score Effective Date: 2010-02-17 00:00:00
Score When Ranked: 34
Rank: 4505
Operator: Not reported
Phone: Not reported

Map ID
Direction
Distance
Elevation

MAP FINDINGS

Site

Database(s)

EDR ID Number
EPA ID Number

GATE #133 (Continued)

U001361081

Name Changed: Not reported
Addr Changed: Not reported
Related Party ID: 8149
Primary RP Role: ACCOUNT OWNER
RP Begin Date: 7/1/1985
RP Name: GATE PETROLEUM CO
RP Address1: PO BOX 23627
RP Address2: ATTN: STORAGE TANK REGIS
RP City: JACKSONVILLE
RP State: FL
RP Zip5: 32241
RP Zip4: 3627
Contact: ELLYN CAVIN | MARLENE TALLEY (904) 448-2998
RP Phone: (904)448-7035
RP Extension: Not reported
Site Manager: LAWSON_J

FL Financial Assurance 3:

Name: GATE #133
Address: 1800 SW HWY 484
City,State,Zip: OCALA, FL 32267
Region: 3
Facility ID: 8511105
Facility Phone: 9047377220
Facility Status: OPEN
Facility Type: A
Type Description: Retail Station
DEP CO: P
Financial Responsibility: LETTER OF CREDIT
Insurance Company: Not reported
Effective Date: 12/01/2009
Expire Date: 12/01/2010
Owner ID: 8149
Owner Name: GATE PETROLEUM CO
Owner Address: 9540 SAN JOSE BLVD
Owner Address2: ATTN: STORAGE TANK REGIS
Owner City,St,Zip: Jacksonville, FL 32257
Contact: MARLENE TALLEY (904) 448-2998
Resp Party Phone: 9044482998

Name: GATE #133
Address: 1800 SW HWY 484
City,State,Zip: OCALA, FL 32267
Region: 3
Facility ID: 8511105
Facility Phone: 9047377220
Facility Status: OPEN
Facility Type: A
Type Description: Retail Station
DEP CO: P
Financial Responsibility: SELF-INSURANCE - LETTER FROM CHIEF FINANCIAL OFFIC
Insurance Company: Not reported
Effective Date: 01/01/2013
Expire Date: 12/31/2013
Owner ID: 8149
Owner Name: GATE PETROLEUM CO
Owner Address: 9540 SAN JOSE BLVD

Map ID
Direction
Distance
Elevation

MAP FINDINGS

Site

Database(s)

EDR ID Number
EPA ID Number

GATE #133 (Continued)

U001361081

Owner Address2: ATTN: STORAGE TANK REGIS
Owner City,St,Zip: Jacksonville, FL 32257
Contact: MARLENE TALLEY (904) 448-2998
Resp Party Phone: 9044482998

Name: GATE #133
Address: 1800 SW HWY 484
City,State,Zip: OCALA, FL 32267
Region: 3
Facility ID: 8511105
Facility Phone: 9047377220
Facility Status: OPEN
Facility Type: A
Type Description: Retail Station
DEP CO: P
Financial Responsibility: SELF-INSURANCE - LETTER FROM CHIEF FINANCIAL OFFIC
Insurance Company: Not reported
Effective Date: 01/01/2018
Expire Date: 12/31/2018
Owner ID: 8149
Owner Name: GATE PETROLEUM CO
Owner Address: 9540 SAN JOSE BLVD
Owner Address2: ATTN: STORAGE TANK REGIS
Owner City,St,Zip: Jacksonville, FL 32257
Contact: MARLENE TALLEY (904) 448-2998
Resp Party Phone: 9044482998

Name: GATE #133
Address: 1800 SW HWY 484
City,State,Zip: OCALA, FL 32267
Region: 3
Facility ID: 8511105
Facility Phone: 9047377220
Facility Status: OPEN
Facility Type: A
Type Description: Retail Station
DEP CO: P
Financial Responsibility: SELF-INSURANCE - LETTER FROM CHIEF FINANCIAL OFFIC
Insurance Company: Not reported
Effective Date: 01/01/2019
Expire Date: 12/31/2019
Owner ID: 8149
Owner Name: GATE PETROLEUM CO
Owner Address: 9540 SAN JOSE BLVD
Owner Address2: ATTN: STORAGE TANK REGIS
Owner City,St,Zip: Jacksonville, FL 32257
Contact: MARLENE TALLEY (904) 448-2998
Resp Party Phone: 9044482998

Name: GATE #133
Address: 1800 SW HWY 484
City,State,Zip: OCALA, FL 32267
Region: 3
Facility ID: 8511105
Facility Phone: 9047377220
Facility Status: OPEN
Facility Type: A

Map ID
Direction
Distance
Elevation

MAP FINDINGS

Site

Database(s)

EDR ID Number
EPA ID Number

GATE #133 (Continued)

U001361081

Type Description: Retail Station
DEP CO: P
Financial Responsibility: SELF-INSURANCE - LETTER FROM CHIEF FINANCIAL OFFIC
Insurance Company: Not reported
Effective Date: 12/01/2008
Expire Date: 12/31/2009
Owner ID: 8149
Owner Name: GATE PETROLEUM CO
Owner Address: 9540 SAN JOSE BLVD
Owner Address2: ATTN: STORAGE TANK REGIS
Owner City,St,Zip: Jacksonville, FL 32257
Contact: MARLENE TALLEY (904) 448-2998
Resp Party Phone: 9044482998

Name: GATE #133
Address: 1800 SW HWY 484
City,State,Zip: OCALA, FL 32267
Region: 3
Facility ID: 8511105
Facility Phone: 9047377220
Facility Status: OPEN
Facility Type: A
Type Description: Retail Station
DEP CO: P
Financial Responsibility: SELF-INSURANCE - LETTER FROM CHIEF FINANCIAL OFFIC
Insurance Company: Not reported
Effective Date: 12/01/2009
Expire Date: 12/31/2010
Owner ID: 8149
Owner Name: GATE PETROLEUM CO
Owner Address: 9540 SAN JOSE BLVD
Owner Address2: ATTN: STORAGE TANK REGIS
Owner City,St,Zip: Jacksonville, FL 32257
Contact: MARLENE TALLEY (904) 448-2998
Resp Party Phone: 9044482998

Name: GATE #133
Address: 1800 SW HWY 484
City,State,Zip: OCALA, FL 32267
Region: 3
Facility ID: 8511105
Facility Phone: 9047377220
Facility Status: OPEN
Facility Type: A
Type Description: Retail Station
DEP CO: P
Financial Responsibility: SELF-INSURANCE - LETTER FROM CHIEF FINANCIAL OFFIC
Insurance Company: Not reported
Effective Date: 12/31/2011
Expire Date: 12/31/2012
Owner ID: 8149
Owner Name: GATE PETROLEUM CO
Owner Address: 9540 SAN JOSE BLVD
Owner Address2: ATTN: STORAGE TANK REGIS
Owner City,St,Zip: Jacksonville, FL 32257
Contact: MARLENE TALLEY (904) 448-2998
Resp Party Phone: 9044482998

Map ID
Direction
Distance
Elevation

MAP FINDINGS

Site

Database(s)

EDR ID Number
EPA ID Number

GATE #133 (Continued)

U001361081

Name: GATE #133
Address: 1800 SW HWY 484
City,State,Zip: OCALA, FL 32267
Region: 3
Facility ID: 8511105
Facility Phone: 9047377220
Facility Status: OPEN
Facility Type: A
Type Description: Retail Station
DEP CO: P
Financial Responsibility: SELF-INSURANCE - LETTER FROM CHIEF FINANCIAL OFFIC
Insurance Company: Not reported
Effective Date: 12/31/2013
Expire Date: 12/31/2015
Owner ID: 8149
Owner Name: GATE PETROLEUM CO
Owner Address: 9540 SAN JOSE BLVD
Owner Address2: ATTN: STORAGE TANK REGIS
Owner City,St,Zip: Jacksonville, FL 32257
Contact: MARLENE TALLEY (904) 448-2998
Resp Party Phone: 9044482998

Name: GATE #133
Address: 1800 SW HWY 484
City,State,Zip: OCALA, FL 32267
Region: 3
Facility ID: 8511105
Facility Phone: 9047377220
Facility Status: OPEN
Facility Type: A
Type Description: Retail Station
DEP CO: P
Financial Responsibility: SELF-INSURANCE - LETTER FROM CHIEF FINANCIAL OFFIC
Insurance Company: Not reported
Effective Date: 12/31/2015
Expire Date: 12/31/2017
Owner ID: 8149
Owner Name: GATE PETROLEUM CO
Owner Address: 9540 SAN JOSE BLVD
Owner Address2: ATTN: STORAGE TANK REGIS
Owner City,St,Zip: Jacksonville, FL 32257
Contact: MARLENE TALLEY (904) 448-2998
Resp Party Phone: 9044482998

Name: GATE #133
Address: 1800 SW HWY 484
City,State,Zip: OCALA, FL 32267
Region: 3
Facility ID: 8511105
Facility Phone: 9047377220
Facility Status: OPEN
Facility Type: A
Type Description: Retail Station
DEP CO: P
Financial Responsibility: SELF-INSURANCE - LETTER FROM CHIEF FINANCIAL OFFIC
Insurance Company: Not reported
Effective Date: 12/31/2019

Map ID
Direction
Distance
Elevation

MAP FINDINGS

Site

Database(s)

EDR ID Number
EPA ID Number

GATE #133 (Continued)

U001361081

Expire Date: 02/25/2023
Owner ID: 8149
Owner Name: GATE PETROLEUM CO
Owner Address: 9540 SAN JOSE BLVD
Owner Address2: ATTN: STORAGE TANK REGIS
Owner City,St,Zip: Jacksonville, FL 32257
Contact: MARLENE TALLEY (904) 448-2998
Resp Party Phone: 9044482998

E39 CR 484 EXXON IMPROVEMENTS
ENE 1800 SW HWY 484
< 1/8 Ocala, FL 34473
0.081 mi.
429 ft. Site 8 of 11 in cluster E

FINDS 1008172729
ECHO N/A

Actual: FINDS:
74 ft. Registry ID: 110020726632

Focus Map:
9 [Click Here for FRS Facility Detail Report:](#)

Environmental Interest/Information System:

The Florida Integrated Environmental System Today (FIESTA) Data Maintenance (FDM) System maintains entity, environmental interest, and affiliation data.

The National Pollutant Discharge Elimination System (NPDES) module of the Integrated Compliance Information System (ICIS). Under NPDES, all facilities that discharge pollutants from any point source into waters of the United States are required to obtain a permit. The permit will likely contain limits on what can be discharged, impose monitoring and reporting requirements, and include other provisions to ensure that the discharge does not adversely affect water quality.

[Click this hyperlink](#) while viewing on your computer to access additional FINDS: detail in the EDR Site Report.

ECHO:
Envid: 1008172729
Registry ID: 110020726632
DFR URL: <http://echo.epa.gov/detailed-facility-report?fid=110020726632>
Name: CR 484 EXXON IMPROVEMENTS
Address: 1800 SW HWY 484
City,State,Zip: Ocala, FL 34473

E40 GATE #133
ENE 1800 SW HWY 484
< 1/8 Ocala, FL 32267
0.081 mi.
429 ft. Site 9 of 11 in cluster E

FL CLEANUP SITES S129107746
N/A

Actual: CLEANUP SITES:
74 ft. Name: GATE #133
Focus Map: Address: 1800 SW HWY 484
9 City,State,Zip: Ocala, FL 32267
DEP Cleanup Site Key: 74751925
Source Database Name: Storage Tank Contamination Monitoring
Source Database Id: 8511105
CPAC Program Area Id: TK

Map ID
Direction
Distance
Elevation

MAP FINDINGS

Site

Database(s)

EDR ID Number
EPA ID Number

GATE #133 (Continued)

S129107746

CLLC Cleanup Category Key: PETRO
RSC2 Remediation Status Key: ACTIVE
Data Load Date: 02/20/2023
OC3 Office Id: CD
Physical Address Line 2: AKA 1800 SW 135TH STREET
OIC Object Of Interest Id: FACIL
PC2 Proximity Id: APPRX
Calc Coordinates Accuracy Level Id: 4
CMC2 Coordinate Method Id: Digital Aerial Photography With Ground Control
DC4 Datum Id: High Accuracy Reference Network
VSC1 Verification Status: REVIEWED
Collect Username: MARION1
Collect Date: 02/10/2003
Collect Affiliation: CONTRACTOR
Map Source: 1994 doqs
Map Source Scale: 1332
Interpolation Scale: Not reported
Verifier Username: MARION1
Verifier Affiliation: CONTRACTOR
Verification Date: 02/10/2003
Verified Coordinate Method Id: Digital Aerial Photography With Ground Control
Source Database Name Code: STCM
CMC2 Coordinate Method ID Code: DPHO
DC4 Datum ID Code: HARN
Verified Coordinate Method ID Code: DPHO
Comments: Not reported
Latitude/Longitude (deg/min/sec): 29 1 / 82 9

F41 **CR 475**
East **11901 S HWY 475**
< 1/8 **OXFORD, FL 34484**
0.082 mi.
433 ft. **Site 1 of 3 in cluster F**

FINDS **1024367085**
ECHO **N/A**

Actual: FINDS:
72 ft. Registry ID: 110070266424

Focus Map:
14 [Click Here for FRS Facility Detail Report:](#)

Environmental Interest/Information System:

The National Pollutant Discharge Elimination System (NPDES) module of the Integrated Compliance Information System (ICIS). Under NPDES, all facilities that discharge pollutants from any point source into waters of the United States are required to obtain a permit. The permit will likely contain limits on what can be discharged, impose monitoring and reporting requirements, and include other provisions to ensure that the discharge does not adversely affect water quality.

[Click this hyperlink](#) while viewing on your computer to access additional FINDS: detail in the EDR Site Report.

ECHO:
Envid: 1024367085
Registry ID: 110070266424
DFR URL: <http://echo.epa.gov/detailed-facility-report?fid=110070266424>
Name: CR 475
Address: 11901 S HWY 475
City,State,Zip: OXFORD, FL 34484

MAP FINDINGS

Map ID
Direction
Distance
Elevation

Site

Database(s)

EDR ID Number
EPA ID Number

F42 **CR 475**
East **11901 S HWY 475**
< 1/8 **OXFORD, FL**
0.082 mi.
433 ft. **Site 2 of 3 in cluster F**

FL NPDES **S122440177**
 N/A

Actual: WASTEWATER:
72 ft. Name: CR 475
Focus Map: Address: 11901 S HWY 475
14 City,State,Zip: OXFORD, FL
 Facility ID: FLR10SA68
 Facility Type: Construction Stormwater GP
 Status: Active - Existing, permitted facility/site for which effluent,
 reclaimed water or wastewater residual discharge into the environment
 and/or monitoring is taking place.

 District Office: TLST
 NPDES Permitted Site: Not reported
 Environmental Interest: Not reported
 Owner Type: Private
 Permit Capacity: Not reported
 Party Name: Jason Smith, PMTE
 Company Name: Not reported
 RP Address: 3411 W Crigger Ct
 RP Address 2: Not reported
 RP City,Stat,Zip: Lecanto FL 34461-9455
 Telephone: 3526211600
 Email: jay@paveriteflorida.com
 Issue Date: 07/29/2018
 Effective Date: 07/29/2018
 Expiration Date: 07/28/2023
 DOC Description: Generic Permit
 Latitude Degrees: 28
 Latitude Minutes: 55
 Latitude Seconds: 48.55
 Longitude Degrees: 82
 Longitude Minutes: 7
 Longitude Seconds: 4.225
 Treatment: Not reported
 Decode For Fstatus: Active

F43 **BLACK GOLD PEAT EXTRACTION OPERATION**
East **11901 COUNTY ROAD 475**
< 1/8 **OXFORD, FL 34484**
0.082 mi.
433 ft. **Site 3 of 3 in cluster F**

FINDS **1011417998**
 N/A

Actual: FINDS:
72 ft. Registry ID: 110035694709

Focus Map: Click Here for FRS Facility Detail Report:
14

Environmental Interest/Information System:
The Florida Integrated Environmental System Today (FIESTA) Data Maintenance (FDM) System maintains entity, environmental interest, and affiliation data.

[Click this hyperlink](#) while viewing on your computer to access additional FINDS: detail in the EDR Site Report.

MAP FINDINGS

Map ID
 Direction
 Distance
 Elevation

Site

Database(s)

EDR ID Number
 EPA ID Number

G44
 West
 < 1/8
 0.085 mi.
 447 ft.

**556 STATE ROUTE 44
 WILDWOOD, FL**
 Site 1 of 3 in cluster G

**ERNS 2014084095
 N/A**

Actual:
 54 ft.

[Click this hyperlink](#) while viewing on your computer to access additional ERNS detail in the EDR Site Report.

Focus Map:
 19

G45
 West
 < 1/8
 0.085 mi.
 447 ft.

**556 SR 44, TVA TRAVEL CENTER
 WILDWOOD, FL**
 Site 2 of 3 in cluster G

**FL SPILLS S111750154
 N/A**

Actual:
 54 ft.

SPILLS:
 Name: Not reported
 Address: 556 SR 44, TVA TRAVEL CENTER
 City,State,Zip: WILDWOOD, FL
 OHMIT Incident Number: 46752
 Incident Legacy: Not reported
 On-Scene Response: No
 Criminal Indicator: No
 Hurricane Indicator: No
 Incident Date: 03/08/2012
 Incident Status: Closed
 Incident Report Date: 03/08/2012
 Pollutant: Diesel fuel
 Pollutants Category: Petroleum
 Substance Spilled: Diesel fuel
 Amount Spilled (Gallons): 100
 Pollutant - Unit Measure: gallon

Focus Map:
 19

- Incident Party Name: City of Plant City Police Department
 Description: Inland
- Incident Party Name: City of Plant City Police Department
 Description: Inland
- Incident Party Name: City of Plant City Police Department
 Description: Inland
- Incident Party Name: City of Plant City Police Department
 Description: Inland
- Incident Party Name: ERTS
 Description: Inland
- Incident Party Name: ERTS
 Description: Inland
- Incident Party Name: ERTS
 Description: Inland
- Incident Party Name: ERTS

Map ID
Direction
Distance
Elevation

MAP FINDINGS

Site

Database(s)

EDR ID Number
EPA ID Number

(Continued)

S111750154

Description:	Inland
Incident Party Name:	ERTS
Description:	Inland
Incident Party Name:	ERTS
Description:	Inland
Incident Party Name:	ERTS
Description:	Inland
Incident Party Name:	ERTS
Description:	Inland
Incident Party Name:	Incident Management Solutions
Description:	Inland
Incident Party Name:	Incident Management Solutions
Description:	Inland
Incident Party Name:	Incident Management Solutions
Description:	Inland
Incident Party Name:	Incident Management Solutions
Description:	Inland
Incident Party Name:	Pride Air Express, Inc.
Description:	Inland
Incident Party Name:	Pride Air Express, Inc.
Description:	Inland
Incident Party Name:	Pride Air Express, Inc.
Description:	Inland
Incident Party Name:	Pride Air Express, Inc.
Description:	Inland
Incident Party Name:	Richardson R Nicolas
Description:	Inland
Incident Party Name:	Richardson R Nicolas
Description:	Inland
Incident Party Name:	Richardson R Nicolas
Description:	Inland
Incident Party Name:	Richardson R Nicolas
Description:	Inland
Incident Party Name:	TA Travel Center
Description:	Inland
Incident Party Name:	TA Travel Center
Description:	Inland
Incident Party Name:	TA Travel Center

Map ID
Direction
Distance
Elevation

MAP FINDINGS

Site

Database(s)

EDR ID Number
EPA ID Number

(Continued)

S111750154

Description: Inland
Incident Party Name: TA Travel Center
Description: Inland

G46 TRAVEL CENTERS OF AMERICA
West 556 E STATE RD HWY 44
< 1/8 WILDWOOD, FL 34785
0.085 mi.
447 ft. Site 3 of 3 in cluster G

EDR Hist Auto 1021491006
N/A

Actual: EDR Hist Auto
54 ft.

Focus Map: 19 Year: 2007 Name: TRAVEL CENTERS OF AMERICA Type: Gasoline Service Stations, NEC

H47 OCALA ELECTRIC UTILITY
East 3650 SW 42ND ST
< 1/8 OCALA, FL 34471
0.086 mi.
454 ft. Site 1 of 4 in cluster H

FINDS 1011417983
ECHO N/A

Actual: FINDS:
75 ft. Registry ID: 110035694503

Focus Map: 1 Click Here for FRS Facility Detail Report:

Environmental Interest/Information System:

The Florida Integrated Environmental System Today (FIESTA) Data Maintenance (FDM) System maintains entity, environmental interest, and affiliation data.
The Resource Conservation and Recovery Act Information System (RCRAInfo) is EPA's comprehensive information system in support of the Resource Conservation and Recovery Act (RCRA) of 1976 and the Hazardous and Solid Waste Amendments (HSWA) of 1984. It tracks many types of information about generators, transporters, treaters, storers, and disposers of hazardous waste.

Click this hyperlink while viewing on your computer to access additional FINDS: detail in the EDR Site Report.

ECHO:
Envid: 1011417983
Registry ID: 110035694503
DFR URL: <http://echo.epa.gov/detailed-facility-report?fid=110035694503>
Name: OCALA ELECTRIC UTILITY
Address: 3650 SW 42ND ST
City,State,Zip: OCALA, FL 34471

Map ID
Direction
Distance
Elevation

MAP FINDINGS

Site

Database(s)
EDR ID Number
EPA ID Number

H48 CITY OF OCALA - ELECTRIC SHAW SUBSTATION
East 3650 SOUTHWEST 42 STREET
< 1/8 OCALA, FL 34474
0.086 mi.
454 ft. Site 2 of 4 in cluster H

FL TIER 2 S109354082
N/A

Actual: TIER 2:
75 ft. Name: CITY OF OCALA - ELECTRIC SHAW SUBSTATION
Focus Map: Address: 3650 SOUTHWEST 42 STREET
1 City,State,Zip: OCALA, FL 34474
Year: Not reported
Facility Id: Not reported
Active Date: Not reported
Inactive Date: Not reported
Sale Pending: False
Original Date: Not reported
PLOT Source: Not reported
Latitude: 29.146530
Longitude: -82.183340
LEPC District: 5
Counties: Sumter,Marion,Levy,Hernando,Citrus,
SERC: 35698
Program Level: Not reported
PRIME: 1905
SIC Code: 4911
SIC Code 2: Not reported
NAICS Code: 221122

Other Chemical Data:
Report Year: 2008
Tier 2 Report ID: 105607
Chemical ID: 304381
CAS Number: 64742536
Chemical Name: HIGHLY REFINED NAPHTHENIC OIL
Chemical Date: 12/4/2008
Average Amount: 5
Maximum Amount: 285300
Location ID: 500287
Chemical State: LIQUID
Mixture: True
Mixture Percent: .00
Containter: A - ABOVE GROUND TANK
Pressure: 1 - AMBIENT PRESSURE
Temperature: 4 - AMBIENT TEMPERATURE
Average Amount: 0
Maximum Amount: 0
Days on Site: 365
Site Plan: False
Site Plan Document: Not reported
Private Location: False
Location: 1 - 18,316 GAL ELECTRICAL TRANSFORMER

Location ID: 500288
Chemical State: LIQUID
Mixture: True
Mixture Percent: .00
Containter: A - ABOVE GROUND TANK
Pressure: 1 - AMBIENT PRESSURE
Temperature: 4 - AMBIENT TEMPERATURE
Average Amount: 0

Map ID
Direction
Distance
Elevation

MAP FINDINGS

Site

Database(s)

EDR ID Number
EPA ID Number

CITY OF OCALA - ELECTRIC SHAW SUBSTATION (Continued)

S109354082

Maximum Amount: 0
Days on Site: 365
Site Plan: False
Site Plan Document: Not reported
Private Location: False
Location: 1 - 14,000 GAL ELECTRICAL TRANSFORMER

Location ID: 500289
Chemical State: LIQUID
Mixture: True
Mixture Percent: .00
Container: A - ABOVE GROUND TANK
Pressure: 1 - AMBIENT PRESSURE
Temperature: 4 - AMBIENT TEMPERATURE
Average Amount: 0
Maximum Amount: 0
Days on Site: 365
Site Plan: False
Site Plan Document: Not reported
Private Location: False
Location: 1 - 5,020 GAL ELECTRICAL TRANSFORMER

Location ID: 500290
Chemical State: LIQUID
Mixture: True
Mixture Percent: .00
Container: A - ABOVE GROUND TANK
Pressure: 1 - AMBIENT PRESSURE
Temperature: 4 - AMBIENT TEMPERATURE
Average Amount: 0
Maximum Amount: 0
Days on Site: 365
Site Plan: False
Site Plan Document: Not reported
Private Location: False
Location: 2 - 345 GAL LOAD TAP CHANGER

Location ID: 500291
Chemical State: LIQUID
Mixture: True
Mixture Percent: .00
Container: A - ABOVE GROUND TANK
Pressure: 1 - AMBIENT PRESSURE
Temperature: 4 - AMBIENT TEMPERATURE
Average Amount: 0
Maximum Amount: 0
Days on Site: 365
Site Plan: False
Site Plan Document: Not reported
Private Location: False
Location: 1 - 280 GAL LOAD TAP CHANGER

Location ID: 500292
Chemical State: LIQUID
Mixture: True
Mixture Percent: .00
Container: A - ABOVE GROUND TANK

Map ID
Direction
Distance
Elevation

MAP FINDINGS

Site

Database(s)

EDR ID Number
EPA ID Number

CITY OF OCALA - ELECTRIC SHAW SUBSTATION (Continued)

S109354082

Pressure: 1 - AMBIENT PRESSURE
Temperature: 4 - AMBIENT TEMPERATURE
Average Amount: 0
Maximum Amount: 0
Days on Site: 365
Site Plan: False
Site Plan Document: Not reported
Private Location: False
Location: 6 - 78 GAL PT'S

Location ID: 500293
Chemical State: LIQUID
Mixture: True
Mixture Percent: .00
Container: A - ABOVE GROUND TANK
Pressure: 1 - AMBIENT PRESSURE
Temperature: 4 - AMBIENT TEMPERATURE
Average Amount: 0
Maximum Amount: 0
Days on Site: 365
Site Plan: False
Site Plan Document: Not reported
Private Location: False
Location: 1 - 80 GAL SERVICE TRANSFORMERS

Location ID: 500294
Chemical State: LIQUID
Mixture: True
Mixture Percent: .00
Container: A - ABOVE GROUND TANK
Pressure: 1 - AMBIENT PRESSURE
Temperature: 4 - AMBIENT TEMPERATURE
Average Amount: 0
Maximum Amount: 0
Days on Site: 365
Site Plan: False
Site Plan Document: Not reported
Private Location: False
Location: 1 - 70 GAL SERVICE TRANSFORMERS

Company Info:

Company Name: CITY OF OCALA - RISK MANAGEMENT
Company Address: POST OFFICE BOX 1270
Company City,St,Zip: OCALA, FL 34478-
Company Phone: Not reported
Company Fax: 352-629-8521
Company Email: Not reported
FEI Number: 596000392
Company Contact Name: RICHARD A. WILLETT
Company Contact Phone: 352-629-8521
Reduced Fees: False
Exempt Fees: True
Electronic Filing: False
Employee: Not reported
Comments: Not reported

Map ID
 Direction
 Distance
 Elevation

MAP FINDINGS

Site

Database(s)

EDR ID Number
 EPA ID Number

H49
East
< 1/8
0.086 mi.
454 ft.

OCALA ELECTRIC UTILITY
3650 SW 42ND ST
OCALA, FL 34474
Site 3 of 4 in cluster H

RCRA-VSQG **1014471880**
FLTMP9404899

Actual:
75 ft.
Focus Map:
1

RCRA Listings:	19941013
Date Form Received by Agency:	19941013
Handler Name:	Ocala Electric Utility
Handler Address:	SW 42ND ST
Handler City,State,Zip:	OCALA, FL 34474-5818
EPA ID:	FLTMP9404899
Contact Name:	Not reported
Contact Address:	Not reported
Contact City,State,Zip:	Not reported
Contact Telephone:	Not reported
Contact Fax:	Not reported
Contact Email:	Not reported
Contact Title:	Not reported
EPA Region:	04
Land Type:	Other
Federal Waste Generator Description:	Conditionally Exempt Small Quantity Generator
Non-Notifier:	Not reported
Biennial Report Cycle:	Not reported
Accessibility:	Not reported
Active Site Indicator:	Handler Activities
State District Owner:	FL
State District:	CD
Mailing Address:	Not reported
Mailing City,State,Zip:	Not reported
Owner Name:	Not reported
Owner Type:	Not reported
Operator Name:	Not reported
Operator Type:	Not reported
Short-Term Generator Activity:	Yes
Importer Activity:	No
Mixed Waste Generator:	No
Transporter Activity:	No
Transfer Facility Activity:	No
Recycler Activity with Storage:	No
Small Quantity On-Site Burner Exemption:	No
Smelting Melting and Refining Furnace Exemption:	No
Underground Injection Control:	No
Off-Site Waste Receipt:	No
Universal Waste Indicator:	No
Universal Waste Destination Facility:	No
Federal Universal Waste:	No
Active Site State-Reg Handler:	---
Federal Facility Indicator:	Not reported
Hazardous Secondary Material Indicator:	NN
Sub-Part K Indicator:	Not reported
2018 GPRC Permit Baseline:	Not on the Baseline
2018 GPRC Renewals Baseline:	Not on the Baseline
202 GPRC Corrective Action Baseline:	No
Subject to Corrective Action Universe:	No
Non-TSDFs Where RCRA CA has Been Imposed Universe:	No
Corrective Action Priority Ranking:	No NCAPS ranking
Environmental Control Indicator:	No
Institutional Control Indicator:	No

Map ID
 Direction
 Distance
 Elevation

MAP FINDINGS

Site

Database(s)

EDR ID Number
 EPA ID Number

OCALA ELECTRIC UTILITY (Continued)

1014471880

Human Exposure Controls Indicator:	N/A
Groundwater Controls Indicator:	N/A
Significant Non-Complier Universe:	No
Unaddressed Significant Non-Complier Universe:	No
Addressed Significant Non-Complier Universe:	No
Significant Non-Complier With a Compliance Schedule Universe:	No
Financial Assurance Required:	Not reported
Handler Date of Last Change:	20110623
Recognized Trader-Importer:	No
Recognized Trader-Exporter:	No
Importer of Spent Lead Acid Batteries:	No
Exporter of Spent Lead Acid Batteries:	No
Recycler Activity Without Storage:	Not reported
Manifest Broker:	Not reported
Sub-Part P Indicator:	No

Historic Generators:

Receive Date:	19941013
Handler Name:	OCALA ELECTRIC UTILITY
Federal Waste Generator Description:	Conditionally Exempt Small Quantity Generator
State District Owner:	FL
Large Quantity Handler of Universal Waste:	No
Recognized Trader Importer:	No
Recognized Trader Exporter:	No
Spent Lead Acid Battery Importer:	No
Spent Lead Acid Battery Exporter:	No
Current Record:	Yes
Non Storage Recycler Activity:	Not reported
Electronic Manifest Broker:	Not reported

List of NAICS Codes and Descriptions:

NAICS Codes:	No NAICS Codes Found
--------------	----------------------

Facility Has Received Notices of Violations:

Violations:	No Violations Found
-------------	---------------------

Evaluation Action Summary:

Evaluations:	No Evaluations Found
--------------	----------------------

H50 **ELECTRIC SHAW SUBSTATION**
East **3650 SW 42ND STREET**
< 1/8 **OCALA, FL 34474**
0.086 mi.
454 ft. **Site 4 of 4 in cluster H**

FL TIER 2 **S117873049**
N/A

Actual:	TIER 2:	
75 ft.	Name:	ELECTRIC SHAW SUBSTATION
Focus Map:	Address:	3650 SW 42ND STREET
1	City,State,Zip:	OCALA, FL 34474
	Year:	2021
	Facility Id:	7101328
	Active Date:	Not reported
	Inactive Date:	Not reported

Map ID
Direction
Distance
Elevation

MAP FINDINGS

Site

Database(s)

EDR ID Number
EPA ID Number

ELECTRIC SHAW SUBSTATION (Continued)

S117873049

Sale Pending: Not reported
Original Date: Not reported
PLOT Source: Not reported
Latitude: Not reported
Longitude: Not reported
LEPC District: Not reported
Counties: Not reported
SERC: Not reported
Program Level: Not reported
PRIME: Not reported
SIC Code: Not reported
SIC Code 2: Not reported
NAICS Code: 221122
Last Modified Date: 02/25/2022
First Submit Date: 02/25/2022
Data Submitted By: Anthony Ortiz
Company Name: City of Ocala
Comments: Not reported

Contact:

Contact ID: Not reported
Year: 2021
Facility Id: 7101328
Contact Type: Owner / Operator
Contact Name: City of Ocala
Contact Title: Not reported
Contact Phone: Not reported
Contact 24Hr Phone: Not reported
Contact Telephone 2: 352-572-0335
Contact Telephone 3: Not reported
Contact Telephone 4: Not reported
Contact Telephone 5: Not reported
Contact Telephone 6: Not reported
Contact Email: Not reported

Name: ELECTRIC SHAW SUBSTATION
Address: 3650 SW 42ND STREET
City,State,Zip: OCALA, FL 34474

Year: 2020
Facility Id: 6790513
Active Date: Not reported
Inactive Date: Not reported
Sale Pending: Not reported
Original Date: Not reported
PLOT Source: Not reported
Latitude: Not reported
Longitude: Not reported
LEPC District: Not reported
Counties: Not reported
SERC: Not reported
Program Level: Not reported
PRIME: Not reported
SIC Code: Not reported
SIC Code 2: Not reported
NAICS Code: 221122

Map ID
Direction
Distance
Elevation

MAP FINDINGS

Site

Database(s)

EDR ID Number
EPA ID Number

ELECTRIC SHAW SUBSTATION (Continued)

S117873049

Last Modified Date: 02/09/2021
First Submit Date: 02/09/2021
Data Submitted By: Jeffrey Ball
Company Name: City of Ocala
Comments: Not reported

Contact:

Contact ID: Not reported
Year: 2020
Facility Id: 6790513
Contact Type: Owner / Operator
Contact Name: City of Ocala
Contact Title: Not reported
Contact Phone: Not reported
Contact 24Hr Phone: Not reported
Contact Telephone 2: 352-572-0335
Contact Telephone 3: Not reported
Contact Telephone 4: Not reported
Contact Telephone 5: Not reported
Contact Telephone 6: Not reported
Contact Email: Not reported

Name: ELECTRIC SHAW SUBSTATION
Address: 3650 SW 42ND STREET
City,State,Zip: OCALA, FL 34474

Year: 2019
Facility Id: 6685838
Active Date: Not reported
Inactive Date: Not reported
Sale Pending: Not reported
Original Date: Not reported
PLOT Source: Not reported
Latitude: Not reported
Longitude: Not reported
LEPC District: Not reported
Counties: Not reported
SERC: Not reported
Program Level: Not reported
PRIME: Not reported
SIC Code: Not reported
SIC Code 2: Not reported
NAICS Code: 221122
Last Modified Date: 02/27/2020
First Submit Date: 02/27/2020
Data Submitted By: Dwain Thomas
Company Name: City of Ocala
Comments: Not reported

Contact:

Contact ID: Not reported
Year: 2019
Facility Id: 6685838
Contact Type: Owner / Operator
Contact Name: City of Ocala
Contact Title: Not reported

Map ID
Direction
Distance
Elevation

MAP FINDINGS

Site

Database(s)

EDR ID Number
EPA ID Number

ELECTRIC SHAW SUBSTATION (Continued)

S117873049

Contact Phone: Not reported
Contact 24Hr Phone: Not reported
Contact Telephone 2: 352-572-0335
Contact Telephone 3: Not reported
Contact Telephone 4: Not reported
Contact Telephone 5: Not reported
Contact Telephone 6: Not reported
Contact Email: Not reported

Name: ELECTRIC SHAW SUBSTATION
Address: 3650 SW 42ND STREET
City,State,Zip: OCALA, FL 34474

Year: 2018
Facility Id: 6405530
Active Date: Not reported
Inactive Date: Not reported
Sale Pending: Not reported
Original Date: Not reported
PLOT Source: Not reported
Latitude: Not reported
Longitude: Not reported
LEPC District: Not reported
Counties: Not reported
SERC: Not reported
Program Level: Not reported
PRIME: Not reported
SIC Code: Not reported
SIC Code 2: Not reported
NAICS Code: 221122
Last Modified Date: 02/27/2019
First Submit Date: 02/27/2019
Data Submitted By: Dwain Thomas
Company Name: City of Ocala
Comments: Not reported

Contact:
Contact ID: Not reported
Year: 2018
Facility Id: 6405530
Contact Type: Owner / Operator
Contact Name: City of Ocala
Contact Title: Not reported
Contact Phone: Not reported
Contact 24Hr Phone: Not reported
Contact Telephone 2: 3526298381
Contact Telephone 3: Not reported
Contact Telephone 4: Not reported
Contact Telephone 5: Not reported
Contact Telephone 6: Not reported
Contact Email: Not reported

Name: ELECTRIC SHAW SUBSTATION
Address: 3650 SW 42ND STREET

Map ID
Direction
Distance
Elevation

MAP FINDINGS

Site

Database(s)

EDR ID Number
EPA ID Number

ELECTRIC SHAW SUBSTATION (Continued)

S117873049

City,State,Zip: Ocala, FL 34474
Year: 2017
Facility Id: 6110519
Active Date: Not reported
Inactive Date: Not reported
Sale Pending: Not reported
Original Date: Not reported
PLOT Source: Not reported
Latitude: Not reported
Longitude: Not reported
LEPC District: Not reported
Counties: Not reported
SERC: Not reported
Program Level: Not reported
PRIME: Not reported
SIC Code: 4952
SIC Code 2: Not reported
NAICS Code: 221122
Last Modified Date: 02/27/2018
First Submit Date: 02/27/2018
Data Submitted By: Dwain Thomas
Company Name: City of Ocala
Comments: Not reported

Contact:

Contact ID: Not reported
Year: 2017
Facility Id: 6110519
Contact Type: Emergency Contact
Contact Name: Pete Baker
Contact Title: Not reported
Contact Phone: 3528576168
Contact 24Hr Phone: Not reported
Contact Telephone 2: 3523516656
Contact Telephone 3: Not reported
Contact Telephone 4: 352629-8464
Contact Telephone 5: Not reported
Contact Telephone 6: 352-572-0335
Contact Email: Not reported

Name: ELECTRIC SHAW SUBSTATION
Address: 3650 SW 42ND STREET
City,State,Zip: Ocala, FL 34474

Year: 2016
Facility Id: 5845549
Active Date: Not reported
Inactive Date: Not reported
Sale Pending: Not reported
Original Date: Not reported
PLOT Source: Not reported
Latitude: Not reported
Longitude: Not reported
LEPC District: Not reported
Counties: Not reported

Map ID
Direction
Distance
Elevation

MAP FINDINGS

Site

Database(s)

EDR ID Number
EPA ID Number

ELECTRIC SHAW SUBSTATION (Continued)

S117873049

SERC: Not reported
Program Level: Not reported
PRIME: Not reported
SIC Code: 4952
SIC Code 2: Not reported
NAICS Code: 221122
Last Modified Date: 02/24/2017
First Submit Date: 02/24/2017
Data Submitted By: Dwain Thomas
Company Name: City of Ocala
Comments: Not reported

Contact:

Contact ID: Not reported
Year: 2016
Facility Id: 5845549
Contact Type: Emergency Contact
Contact Name: Pete Baker
Contact Title: Not reported
Contact Phone: 3528576168
Contact 24Hr Phone: Not reported
Contact Telephone 2: 3523516656
Contact Telephone 3: Not reported
Contact Telephone 4: 3525720335
Contact Telephone 5: Not reported
Contact Telephone 6: 3526298381
Contact Email: Not reported

Name: ELECTRIC SHAW SUBSTATION
Address: 3650 SW 42ND STREET
City,State,Zip: OCALA, FL 34474

Year: 2015
Facility Id: 5374792
Active Date: Not reported
Inactive Date: Not reported
Sale Pending: Not reported
Original Date: Not reported
PLOT Source: Not reported
Latitude: 29.145392
Longitude: -82.18348100000003
LEPC District: Not reported
Counties: Not reported
SERC: Not reported
Program Level: Not reported
PRIME: Not reported
SIC Code: 4952
SIC Code 2: Not reported
NAICS Code: 221122
Last Modified Date: 02/22/2016
First Submit Date: 02/22/2016
Data Submitted By: Dwain Thomas
Company Name: City of Ocala
Comments: Not reported

Contact:

Map ID
Direction
Distance
Elevation

MAP FINDINGS

Site

Database(s)

EDR ID Number
EPA ID Number

ELECTRIC SHAW SUBSTATION (Continued)

S117873049

Contact ID: Not reported
Year: 2015
Facility Id: 5374792
Contact Type: Emergency Contact
Contact Name: Pete Baker
Contact Title: Not reported
Contact Phone: 3528576168
Contact 24Hr Phone: Not reported
Contact Telephone 2: 3523516656
Contact Telephone 3: Not reported
Contact Telephone 4: 352629-8464
Contact Telephone 5: Not reported
Contact Telephone 6: 3526298381
Contact Email: Not reported

Name: ELECTRIC SHAW SUBSTATION
Address: 3650 SW 42ND STREET
City,State,Zip: OCALA, FL 34474

Year: 2014
Facility Id: 4983658
Active Date: Not reported
Inactive Date: Not reported
Sale Pending: Not reported
Original Date: Not reported
PLOT Source: Not reported
Latitude: 29.145392
Longitude: -82.18348100000003
LEPC District: Not reported
Counties: Not reported
SERC: Not reported
Program Level: Not reported
PRIME: Not reported
SIC Code: 4952
SIC Code 2: Not reported
NAICS Code: 221122
Last Modified Date: 06/24/2015
First Submit Date: 01/22/2015
Data Submitted By: Lisa Walsh
Company Name: City of Ocala
Comments: Not reported

Contact:
Contact ID: Not reported
Year: 2014
Facility Id: 4983658
Contact Type: Emergency Contact
Contact Name: Darryl Muse
Contact Title: Not reported
Contact Phone: 3523516775
Contact 24Hr Phone: Not reported
Contact Telephone 2: 3523516772
Contact Telephone 3: Not reported
Contact Telephone 4: Not reported
Contact Telephone 5: Not reported
Contact Telephone 6: Not reported

Map ID
Direction
Distance
Elevation

MAP FINDINGS

Site

Database(s)

EDR ID Number
EPA ID Number

ELECTRIC SHAW SUBSTATION (Continued)

S117873049

Contact Email: Not reported

Name: ELECTRIC SHAW SUBSTATION
Address: 3650 SW 42ND STREET
City,State,Zip: OCALA, FL 34474

Year: 2013
Facility Id: 4789738
Active Date: Not reported
Inactive Date: Not reported
Sale Pending: Not reported
Original Date: Not reported
PLOT Source: Not reported
Latitude: 29.145392
Longitude: -82.18348100000003
LEPC District: Not reported
Counties: Not reported
SERC: Not reported
Program Level: Not reported
PRIME: Not reported
SIC Code: 4952
SIC Code 2: Not reported
NAICS Code: 221122
Last Modified Date: 11/21/2014
First Submit Date: 11/21/2014
Data Submitted By: Lisa Walsh
Company Name: City of Ocala
Comments: Not reported

Contact:
Contact ID: Not reported
Year: 2013
Facility Id: 4789738
Contact Type: Emergency Contact
Contact Name: Chris Dobbs
Contact Title: Not reported
Contact Phone: 3523516775
Contact 24Hr Phone: Not reported
Contact Telephone 2: 3523516737
Contact Telephone 3: Not reported
Contact Telephone 4: Not reported
Contact Telephone 5: Not reported
Contact Telephone 6: Not reported
Contact Email: Not reported

MAP FINDINGS

Map ID Direction Distance Elevation			EDR ID Number EPA ID Number
--	--	--	--------------------------------

51 ENE < 1/8 0.093 mi. 493 ft.	SE 145TH STREET (CR 475A) RECLAMATION UNKNOWN OCALA, FL 34480	FINDS ECHO	1017424822 N/A
--	--	-----------------------------	---------------------------------

Actual: 70 ft. **FINDS:**
 Registry ID: 110063608859

Focus Map: 9 [Click Here for FRS Facility Detail Report:](#)

Environmental Interest/Information System:
 The National Pollutant Discharge Elimination System (NPDES) module of the Integrated Compliance Information System (ICIS). Under NPDES, all facilities that discharge pollutants from any point source into waters of the United States are required to obtain a permit. The permit will likely contain limits on what can be discharged, impose monitoring and reporting requirements, and include other provisions to ensure that the discharge does not adversely affect water quality.

[Click this hyperlink](#) while viewing on your computer to access additional FINDS: detail in the EDR Site Report.

ECHO:
 Envid: 1017424822
 Registry ID: 110063608859
 DFR URL: <http://echo.epa.gov/detailed-facility-report?fid=110063608859>
 Name: SE 145TH STREET (CR 475A) RECLAMATION
 Address: UNKNOWN
 City,State,Zip: Ocala, FL 34480

I52 East < 1/8 0.096 mi. 506 ft.	TEXACO #242031345 3710 SW COLLEGE RD OCALA, FL 34474 Site 1 of 12 in cluster I	RCRA NonGen / NLR FINDS ECHO	1000449789 FLD984180133
--	---	---	--

Actual: 75 ft. **RCRA Listings:**
 Date Form Received by Agency: 20101119
Focus Map: 1 **Handler Name:** Texaco #242031345
Handler Address: SW COLLEGE RD
Handler City,State,Zip: Ocala, FL 34474-4441
EPA ID: FLD984180133
Contact Name: DUYET HOANG
Contact Address: PO BOX 945140
Contact City,State,Zip: MAITLAND, FL 32794-5140
Contact Telephone: 407-875-7600
Contact Fax: Not reported
Contact Email: Not reported
Contact Title: Not reported
EPA Region: 04
Land Type: Private
Federal Waste Generator Description: Not a generator, verified
Non-Notifier: Not reported
Biennial Report Cycle: Not reported
Accessibility: Not reported
Active Site Indicator: Not reported
State District Owner: FI
State District: CD
Mailing Address: PO BOX 945140
Mailing City,State,Zip: MAITLAND, FL 32794-5140

Map ID
Direction
Distance
Elevation

MAP FINDINGS

Site

Database(s)

EDR ID Number
EPA ID Number

TEXACO #242031345 (Continued)

1000449789

Owner Name:	Duyet Hoang
Owner Type:	Private
Operator Name:	Not reported
Operator Type:	Not reported
Short-Term Generator Activity:	No
Importer Activity:	No
Mixed Waste Generator:	No
Transporter Activity:	No
Transfer Facility Activity:	No
Recycler Activity with Storage:	No
Small Quantity On-Site Burner Exemption:	No
Smelting Melting and Refining Furnace Exemption:	No
Underground Injection Control:	No
Off-Site Waste Receipt:	No
Universal Waste Indicator:	No
Universal Waste Destination Facility:	No
Federal Universal Waste:	No
Active Site State-Reg Handler:	---
Federal Facility Indicator:	Not reported
Hazardous Secondary Material Indicator:	N
Sub-Part K Indicator:	Not reported
2018 GPRA Permit Baseline:	Not on the Baseline
2018 GPRA Renewals Baseline:	Not on the Baseline
202 GPRA Corrective Action Baseline:	No
Subject to Corrective Action Universe:	No
Non-TSDFs Where RCRA CA has Been Imposed Universe:	No
Corrective Action Priority Ranking:	No NCAPS ranking
Environmental Control Indicator:	No
Institutional Control Indicator:	No
Human Exposure Controls Indicator:	N/A
Groundwater Controls Indicator:	N/A
Significant Non-Complier Universe:	No
Unaddressed Significant Non-Complier Universe:	No
Addressed Significant Non-Complier Universe:	No
Significant Non-Complier With a Compliance Schedule Universe:	No
Financial Assurance Required:	Not reported
Handler Date of Last Change:	20110623
Recognized Trader-Importer:	No
Recognized Trader-Exporter:	No
Importer of Spent Lead Acid Batteries:	No
Exporter of Spent Lead Acid Batteries:	No
Recycler Activity Without Storage:	No
Manifest Broker:	No
Sub-Part P Indicator:	No

Hazardous Waste Summary:

Waste Code:	D001
Waste Description:	Ignitable Waste
Waste Code:	D018
Waste Description:	Benzene

Handler - Owner Operator:

Owner/Operator Indicator:	Owner
Owner/Operator Name:	DUYET HOANG

Map ID
Direction
Distance
Elevation

MAP FINDINGS

Site

Database(s)

EDR ID Number
EPA ID Number

TEXACO #242031345 (Continued)

1000449789

Legal Status: Private
Date Became Current: 19961018
Date Ended Current: Not reported
Owner/Operator Address: PO BOX 945140
Owner/Operator City,State,Zip: MAITLAND, FL 32794-5140
Owner/Operator Telephone: Not reported
Owner/Operator Telephone Ext: Not reported
Owner/Operator Fax: Not reported
Owner/Operator Email: Not reported

Owner/Operator Indicator: Owner
Owner/Operator Name: DUYET HOANG
Legal Status: Private
Date Became Current: 19961018
Date Ended Current: Not reported
Owner/Operator Address: PO BOX 945140
Owner/Operator City,State,Zip: MAITLAND, FL 32794-5140
Owner/Operator Telephone: Not reported
Owner/Operator Telephone Ext: Not reported
Owner/Operator Fax: Not reported
Owner/Operator Email: Not reported

Historic Generators:

Receive Date: 20101119
Handler Name: TEXACO #242031345
Federal Waste Generator Description: Not a generator, verified
State District Owner: FI
Large Quantity Handler of Universal Waste: No
Recognized Trader Importer: No
Recognized Trader Exporter: No
Spent Lead Acid Battery Importer: No
Spent Lead Acid Battery Exporter: No
Current Record: Yes
Non Storage Recycler Activity: Not reported
Electronic Manifest Broker: Not reported

Receive Date: 19900806
Handler Name: TEXACO #242031345
Federal Waste Generator Description: Small Quantity Generator
State District Owner: FI
Large Quantity Handler of Universal Waste: No
Recognized Trader Importer: No
Recognized Trader Exporter: No
Spent Lead Acid Battery Importer: No
Spent Lead Acid Battery Exporter: No
Current Record: No
Non Storage Recycler Activity: Not reported
Electronic Manifest Broker: Not reported

List of NAICS Codes and Descriptions:

NAICS Codes: No NAICS Codes Found

Facility Has Received Notices of Violations:

Violations: No Violations Found

Map ID
 Direction
 Distance
 Elevation

MAP FINDINGS

Site

Database(s)

EDR ID Number
 EPA ID Number

TEXACO #242031345 (Continued)

1000449789

Evaluation Action Summary:

Evaluations: No Evaluations Found

FINDS:

Registry ID: 110007439851

Click Here for FRS Facility Detail Report:

Environmental Interest/Information System:

The Florida Integrated Environmental System Today (FIESTA) Data Maintenance (FDM) System maintains entity, environmental interest, and affiliation data.

The Resource Conservation and Recovery Act Information System (RCRAInfo) is EPA's comprehensive information system in support of the Resource Conservation and Recovery Act (RCRA) of 1976 and the Hazardous and Solid Waste Amendments (HSWA) of 1984. It tracks many types of information about generators, transporters, treaters, storers, and disposers of hazardous waste.

Click this hyperlink while viewing on your computer to access additional FINDS: detail in the EDR Site Report.

ECHO:

Envid: 1000449789
 Registry ID: 110007439851
 DFR URL: <http://echo.epa.gov/detailed-facility-report?fid=110007439851>
 Name: TEXACO #242031345
 Address: 3710 SW COLLEGE RD
 City,State,Zip: OCALA, FL 34474

I53
 East
 < 1/8
 0.096 mi.
 506 ft.

SUNSHINE FOOD #250
3710 SW COLLEGE RD
OCALA, FL 34470
 Site 2 of 12 in cluster I

FL LUST U001361247
FL UST N/A
FL CLEANUP SITES
FL DWM CONTAM
FL Financial Assurance

Actual:
 75 ft.

Focus Map:
 1

LUST:
 Name: SUNSHINE FOOD #250
 Address: 3710 SW COLLEGE RD
 City,State,Zip: OCALA, FL 34470
 Region: STATE
 Facility Id: 8511383
 Facility Status: OPEN
 Facility Type: A - Retail Station
 Facility Phone: (321)631-0245
 Facility Cleanup Rank: 8533
 District: Central District
 Lat/Long (dms): 29 9 3.61569999 / 82 11 1.3949
 Section: 26
 Township: 15S
 Range: 21E
 Feature: Not reported
 Method: AGPS
 Datum: 0
 Score: 10
 Score Effective Date: 2007-03-12 00:00:00
 Score When Ranked: 10

Map ID
Direction
Distance
Elevation

MAP FINDINGS

Site

Database(s)

EDR ID Number
EPA ID Number

SUNSHINE FOOD #250 (Continued)

U001361247

Operator: JOE FIELDS
Name Update: 2008-01-02 00:00:00
Address Update: 2008-01-02 00:00:00

Petroleum Cleanup PCT Facility Score:
Facility Cleanup Status: ONGO - ONGOING
Contact: JOE FIELDS
Contact Company: T & M UNITED CORP
Contact Address: 402 HIGHPOINT DR STE 101
Contact City/State/Zip: COCOA, FL 32926
Phone: (321)631-0245
Bad Address Ind: N
State: FL
Zip: 34470
Score: 10
Score Effective Date: 2007-03-12 00:00:00
Related Party ID: 22005
Primary RP Role: ACCOUNT OWNER
RP Begin Date: 2008-05-23
RP Zip: Not reported
RP Extension: 117

Discharge Cleanup Summary:
Discharge Date: 2/23/1985
PCT Discharge Combined: Not reported
Cleanup Required: R - CLEANUP REQUIRED
Discharge Cleanup Status: RA - RA ONGOING
Disch Cleanup Status Date: 4/17/2019
Cleanup Work Status: ACTIVE
Information Source: E - EDI
Other Source Description: Not reported
Eligibility Indicator: E - ELIGIBLE
Site Manager: CORREIA_CX_1
Site Mgr End Date: Not reported
Tank Office: PCTM5 - PETROLEUM CLEANUP TEAM 5
Discharge Date: 8/8/1993
PCT Discharge Combined: Not reported
Cleanup Required: N - NO CLEANUP REQUIRED
Discharge Cleanup Status: NREQ - CLEANUP NOT REQUIRED
Disch Cleanup Status Date: 8/24/1987
Cleanup Work Status: COMPLETED
Information Source: D - DISCHARGE NOTIFICATION
Other Source Description: Not reported
Eligibility Indicator: I - INELIGIBLE
Site Manager: BENNETT_M
Site Mgr End Date: 3/21/2019
Tank Office: PCTM6 - PETROLEUM CLEANUP TEAM 6
Discharge Date: 12/22/2005
PCT Discharge Combined: Not reported
Cleanup Required: R - CLEANUP REQUIRED
Discharge Cleanup Status: RA - RA ONGOING
Disch Cleanup Status Date: 7/22/2019
Cleanup Work Status: ACTIVE
Information Source: C - CLOSURE REPORT
Other Source Description: Not reported
Eligibility Indicator: E - ELIGIBLE
Site Manager: CORREIA_CX_1

Map ID
Direction
Distance
Elevation

MAP FINDINGS

Site

Database(s)

EDR ID Number
EPA ID Number

SUNSHINE FOOD #250 (Continued)

U001361247

Site Mgr End Date: Not reported
Tank Office: PCTM5 - PETROLEUM CLEANUP TEAM 5

Petroleum Cleanup Program Eligibility:
Facility ID: 8511383
Discharge Date: 8/8/1993
Pct Discharge Combined With: Not reported
Cleanup Required: N - NO CLEANUP REQUIRED
Discharge Cleanup Status: NREQ - CLEANUP NOT REQUIRED
Disch Cleanup Status Date: 8/24/1987
Cleanup Work Status: COMPLETED
Information Source: D - DISCHARGE NOTIFICATION
Other Source Description: Not reported
Application Received Date: Not reported
Cleanup Program: C - PETROLEUM CLEANUP PARTICIPATION PROGRAM
Eligibility Status: Not reported
Elig Status Date: Not reported
Letter Of Intent Date: Not reported
Redetermined: No
Inspection Date: Not reported
Site Manager: BENNETT_M
Site Mgr End Date: 3/21/2019
Tank Office: PCTM6 - PETROLEUM CLEANUP TEAM 6
Deductible Amount: Not reported
Deductible Paid To Date: Not reported
Co-Pay Amount: Not reported
Co-Pay Paid To Date: Not reported
Cap Amount: Not reported
Facility ID: 8511383
Discharge Date: 12/22/2005
Pct Discharge Combined With: Not reported
Cleanup Required: R - CLEANUP REQUIRED
Discharge Cleanup Status: RA - RA ONGOING
Disch Cleanup Status Date: 7/22/2019
Cleanup Work Status: INACTIVE
Information Source: C - CLOSURE REPORT
Other Source Description: Not reported
Application Received Date: 2013-12-04 00:00:00
Cleanup Program: S - SITE REHABILITATION FUNDING AGREEMENT
Eligibility Status: 2017-01-18 00:00:00
Elig Status Date: 2017-01-18 00:00:00
Letter Of Intent Date: Not reported
Redetermined: No
Inspection Date: 2005-12-22 00:00:00
Site Manager: CORREIA_CX_1
Site Mgr End Date: Not reported
Tank Office: PCTM5 - PETROLEUM CLEANUP TEAM 5
Deductible Amount: Not reported
Deductible Paid To Date: Not reported
Co-Pay Amount: Not reported
Co-Pay Paid To Date: Not reported
Cap Amount: Not reported
Facility ID: 8511383
Discharge Date: 2/23/1985
Pct Discharge Combined With: Not reported
Cleanup Required: R - CLEANUP REQUIRED
Discharge Cleanup Status: RA - RA ONGOING
Disch Cleanup Status Date: 4/17/2019

Map ID
Direction
Distance
Elevation

MAP FINDINGS

Site

Database(s)

EDR ID Number
EPA ID Number

SUNSHINE FOOD #250 (Continued)

U001361247

Cleanup Work Status: ACTIVE
Information Source: E - EDI
Other Source Description: Not reported
Application Received Date: 1986-07-25 00:00:00
Cleanup Program: E - EARLY DETECTION INCENTIVE
Eligibility Status: 1987-09-14 00:00:00
Elig Status Date: 1987-09-14 00:00:00
Letter Of Intent Date: 1989-10-16 00:00:00
Redetermined: No
Inspection Date: 1986-10-01 00:00:00
Site Manager: CORREIA_CX_1
Site Mgr End Date: Not reported
Tank Office: PCTM5 - PETROLEUM CLEANUP TEAM 5
Deductible Amount: Not reported
Deductible Paid To Date: 0
Co-Pay Amount: Not reported
Co-Pay Paid To Date: 0
Cap Amount: Not reported

Contaminated Media:

Discharge Date: 2/23/1985
Pct Discharge Combined With: Not reported
Cleanup Required: R - CLEANUP REQUIRED
Discharge Cleanup Status: RA - RA ONGOING
Disch Cleanup Status Date: 4/17/2019
Cleanup Work Status: ACTIVE
Information Source: E - EDI
Other Source Description: Not reported
Elig Indicator: E - ELIGIBLE
Site Manager: CORREIA_CX_1
Site Mgr End Date: Not reported
Tank Office: PCTM5 - PETROLEUM CLEANUP TEAM
Contaminated Drinking Wells: 0
Contaminated Monitoring Well: Yes
Contaminated Soil: Yes
Contaminated Surface Water: No
Contaminated Ground Water: No
Pollutant: A - Leaded Gas
Pollutant Other Description: Not reported
Gallons Discharged: Not reported
Discharge Date: 2/23/1985
Pct Discharge Combined With: Not reported
Cleanup Required: R - CLEANUP REQUIRED
Discharge Cleanup Status: RA - RA ONGOING
Disch Cleanup Status Date: 4/17/2019
Cleanup Work Status: ACTIVE
Information Source: E - EDI
Other Source Description: Not reported
Elig Indicator: E - ELIGIBLE
Site Manager: CORREIA_CX_1
Site Mgr End Date: Not reported
Tank Office: PCTM5 - PETROLEUM CLEANUP TEAM
Contaminated Drinking Wells: 0
Contaminated Monitoring Well: Yes
Contaminated Soil: Yes
Contaminated Surface Water: No
Contaminated Ground Water: No
Pollutant: B - Unleaded Gas

Map ID
Direction
Distance
Elevation

MAP FINDINGS

Site

Database(s)

EDR ID Number
EPA ID Number

SUNSHINE FOOD #250 (Continued)

U001361247

Pollutant Other Description: Not reported
Gallons Discharged: Not reported
Discharge Date: 8/8/1993
Pct Discharge Combined With: Not reported
Cleanup Required: N - NO CLEANUP REQUIRED
Discharge Cleanup Status: NREQ - CLEANUP NOT REQUIRED
Disch Cleanup Status Date: 8/24/1987
Cleanup Work Status: COMPLETED
Information Source: D - DISCHARGE NOTIFICATION
Other Source Description: Not reported
Elig Indicator: I - INELIGIBLE
Site Manager: BENNETT_M
Site Mgr End Date: 3/21/2019
Tank Office: PCTM6 - PETROLEUM CLEANUP TEAM
Contaminated Drinking Wells: Not reported
Contaminated Monitoring Well: Not reported
Contaminated Soil: Not reported
Contaminated Surface Water: Not reported
Contaminated Ground Water: Not reported
Pollutant: B - Unleaded Gas
Pollutant Other Description: Not reported
Gallons Discharged: Not reported
Discharge Date: 12/22/2005
Pct Discharge Combined With: Not reported
Cleanup Required: R - CLEANUP REQUIRED
Discharge Cleanup Status: RA - RA ONGOING
Disch Cleanup Status Date: 7/22/2019
Cleanup Work Status: INACTIVE
Information Source: C - CLOSURE REPORT
Other Source Description: Not reported
Elig Indicator: E - ELIGIBLE
Site Manager: CORREIA_CX_1
Site Mgr End Date: Not reported
Tank Office: PCTM5 - PETROLEUM CLEANUP TEAM
Contaminated Drinking Wells: Not reported
Contaminated Monitoring Well: No
Contaminated Soil: Yes
Contaminated Surface Water: No
Contaminated Ground Water: Yes
Pollutant: B - Unleaded Gas
Pollutant Other Description: Not reported
Gallons Discharged: Not reported

Task Information:

District: CD
Facility ID: 8511383
Facility Status: OPEN
Facility Type: A - Retail Station -
County: MARION
County ID: 42
Cleanup Eligibility Status: E
Source Effective Date: Not reported
Discharge Date: 02-23-1985
Cleanup Required: R - CLEANUP REQUIRED
Discharge Cleanup Status: RAP - RAP ONGOING
Disch Cleanup Status Date: 08-24-1987
SRC Action Type: -
SRC Submit Date: Not reported

Map ID
Direction
Distance
Elevation

MAP FINDINGS

Site

Database(s)

EDR ID Number
EPA ID Number

SUNSHINE FOOD #250 (Continued)

U001361247

SRC Review Date: Not reported
SRC Completion Status: -
SRC Issue Date: Not reported
SRC Comment: Not reported
Cleanup Work Status: INACTIVE
Site Mgr: BROOKS_JR
Site Mgr End Date: Not reported
Tank Office: PCTM6 - Team 6
SR Task ID: 18699
SR Cleanup Responsible: RP - RESPONSIBLE PARTY
SR Funding Eligibility Type: -
SR Actual Cost: Not reported
SR Completion Date: Not reported
SR Payment Date: Not reported
SR Oral Date: Not reported
SR Written Date: Not reported
SR Soil Removal: Not reported
SR Free Product Removal: Not reported
SR Soil Tonnage Removed: Not reported
SR Soil Treatment: Not reported
SR Other Treatment: Not reported
SR Alternate Proc Received Date: Not reported
SR Alternate Procedure Status: Not reported
SR Alternate Procedure Status Date: Not reported
SR Alternate Procedure Comments: Not reported
SA Task ID: 18700
SA Cleanup Responsible: RP - RESPONSIBLE PARTY
SA Funding Eligibility Type: -
SA Actual Cost: Not reported
SA Completion Date: 09-04-1991
SA Payment Date: Not reported
RAP Task ID: 18701
RAP Cleanup Responsible ID: RP - RESPONSIBLE PARTY
RAP Funding Eligibility Type: -
RAP Actual Cost: Not reported
RAP Completion Date: 05-26-1992
RAP Payment Date: Not reported
RAP Last Order Approved: 1992-05-26 00:00:00
RA Task ID: 18702
RA Cleanup Responsible: RP - RESPONSIBLE PARTY
RA Funding Eligibility Type: -
RA Years to Complete: Not reported
RA Actual Cost: Not reported
District: CD
Facility ID: 8511383
Facility Status: OPEN
Facility Type: A - Retail Station -
County: MARION
County ID: 42
Cleanup Eligibility Status: I
Source Effective Date: Not reported
Discharge Date: 08-08-1993
Cleanup Required: N - NO CLEANUP REQUIRED
Discharge Cleanup Status: NREQ - CLEANUP NOT REQUIRED
Disch Cleanup Status Date: 08-24-1987
SRC Action Type: -
SRC Submit Date: Not reported

Map ID
Direction
Distance
Elevation

MAP FINDINGS

Site

Database(s)

EDR ID Number
EPA ID Number

SUNSHINE FOOD #250 (Continued)

U001361247

SRC Review Date: Not reported
SRC Completion Status: -
SRC Issue Date: Not reported
SRC Comment: Not reported
Cleanup Work Status: COMPLETED
Site Mgr: BROOKS_JR
Site Mgr End Date: Not reported
Tank Office: PCTM6 - Team 6
SR Task ID: Not reported
SR Cleanup Responsible: -
SR Funding Eligibility Type: -
SR Actual Cost: Not reported
SR Completion Date: Not reported
SR Payment Date: Not reported
SR Oral Date: Not reported
SR Written Date: Not reported
SR Soil Removal: Not reported
SR Free Product Removal: Not reported
SR Soil Tonnage Removed: Not reported
SR Soil Treatment: Not reported
SR Other Treatment: Not reported
SR Alternate Proc Received Date: Not reported
SR Alternate Procedure Status: Not reported
SR Alternate Procedure Status Date: Not reported
SR Alternate Procedure Comments: Not reported
SA Task ID: Not reported
SA Cleanup Responsible: -
SA Funding Eligibility Type: -
SA Actual Cost: Not reported
SA Completion Date: Not reported
SA Payment Date: Not reported
RAP Task ID: Not reported
RAP Cleanup Responsible ID: -
RAP Funding Eligibility Type: -
RAP Actual Cost: Not reported
RAP Completion Date: Not reported
RAP Payment Date: Not reported
RAP Last Order Approved: Not reported
RA Task ID: Not reported
RA Cleanup Responsible: -
RA Funding Eligibility Type: -
RA Years to Complete: Not reported
RA Actual Cost: Not reported
District: CD
Facility ID: 8511383
Facility Status: OPEN
Facility Type: A - Retail Station -
County: MARION
County ID: 42
Cleanup Eligibility Status: E
Source Effective Date: Not reported
Discharge Date: 12-22-2005
Cleanup Required: R - CLEANUP REQUIRED
Discharge Cleanup Status: SA - SA ONGOING
Disch Cleanup Status Date: 04-25-2017
SRC Action Type: -
SRC Submit Date: Not reported

Map ID
Direction
Distance
Elevation

MAP FINDINGS

Site

Database(s)

EDR ID Number
EPA ID Number

SUNSHINE FOOD #250 (Continued)

U001361247

SRC Review Date: Not reported
SRC Completion Status: -
SRC Issue Date: Not reported
SRC Comment: Not reported
Cleanup Work Status: INACTIVE
Site Mgr: BROOKS_JR
Site Mgr End Date: Not reported
Tank Office: PCTM6 - Team 6
SR Task ID: Not reported
SR Cleanup Responsible: -
SR Funding Eligibility Type: -
SR Actual Cost: Not reported
SR Completion Date: Not reported
SR Payment Date: Not reported
SR Oral Date: Not reported
SR Written Date: Not reported
SR Soil Removal: Not reported
SR Free Product Removal: Not reported
SR Soil Tonnage Removed: Not reported
SR Soil Treatment: Not reported
SR Other Treatment: Not reported
SR Alternate Proc Received Date: Not reported
SR Alternate Procedure Status: Not reported
SR Alternate Procedure Status Date: Not reported
SR Alternate Procedure Comments: Not reported
SA Task ID: 94087
SA Cleanup Responsible: -
SA Funding Eligibility Type: -
SA Actual Cost: Not reported
SA Completion Date: Not reported
SA Payment Date: Not reported
RAP Task ID: Not reported
RAP Cleanup Responsible ID: -
RAP Funding Eligibility Type: -
RAP Actual Cost: Not reported
RAP Completion Date: Not reported
RAP Payment Date: Not reported
RAP Last Order Approved: Not reported
RA Task ID: Not reported
RA Cleanup Responsible: -
RA Funding Eligibility Type: -
RA Years to Complete: Not reported
RA Actual Cost: Not reported

[Click here for Florida Oculus:](#)

UST:

Facility ID: 8511383
Name: SUNSHINE FOOD #250
Address: 3710 SW COLLEGE RD
City,State,Zip: OCALA, FL 34470
Facility Phone: 3216310245
Facility Status: OPEN
Facility Type: A
Type Description: Retail Station
Depco: C
Region: STATE

Map ID
Direction
Distance
Elevation

MAP FINDINGS

Site

Database(s)

EDR ID Number
EPA ID Number

SUNSHINE FOOD #250 (Continued)

U001361247

Positioning Method: AGPS
Latitude/Longitude: 29 9 3 / 82 11 1

UST:

Tank ID: 1
Tank Capacity: 10000
Tank Location: UNDERGROUND
Tank Status: B
Status Date: Not reported
Install Date: 9/1/1980
Substance: D
Content Description: Vehicular Diesel
Vessel Indicator: TANK
DEP Contractor: C

Owner:

Owner ID: 22005
Owner Name: T & M UNITED CORP
Owner Address: 402 HIGHPOINT DR STE 101
Owner Address 2: ATTN : STORAGE TANK REGIS
Owner City,State,Zip: COCOA, FL 32926
Owner Contact: JOE FIELDS
Owner Phone: 3216310245

Construction:

Tank ID: 14
Construction Category: F
Construction Description: Fiberglass clad steel

Tank ID: 14
Construction Category: A
Construction Description: Ball check valve

Tank ID: 14
Construction Category: M
Construction Description: Spill containment bucket

Tank ID: 14
Construction Category: R
Construction Description: Double wall - tank jacket

Tank ID: 15
Construction Category: F
Construction Description: Fiberglass clad steel

Tank ID: 15
Construction Category: A
Construction Description: Ball check valve

Tank ID: 15
Construction Category: M
Construction Description: Spill containment bucket

Tank ID: 15
Construction Category: L
Construction Description: Compartmented

Tank ID: 15

Map ID
Direction
Distance
Elevation

MAP FINDINGS

Site

Database(s)

EDR ID Number
EPA ID Number

SUNSHINE FOOD #250 (Continued)

U001361247

Construction Category:	R
Construction Description:	Double wall - tank jacket
Piping:	
Tank ID:	14
Piping Category:	C
Piping Description:	Fiberglass
Tank ID:	14
Piping Category:	F
Piping Description:	Double wall
Tank ID:	14
Piping Category:	J
Piping Description:	Pressurized piping system
Tank ID:	14
Piping Category:	K
Piping Description:	Dispenser liners
Tank ID:	15
Piping Category:	C
Piping Description:	Fiberglass
Tank ID:	15
Piping Category:	F
Piping Description:	Double wall
Tank ID:	15
Piping Category:	J
Piping Description:	Pressurized piping system
Tank ID:	15
Piping Category:	K
Piping Description:	Dispenser liners
Monitoring:	
Tank ID:	14
Petro Monitoring Category:	F
Monitoring Description:	Monitor dbl wall tank space
Tank ID:	14
Petro Monitoring Category:	L
Monitoring Description:	Automatic tank gauging - USTs
Tank ID:	14
Petro Monitoring Category:	H
Monitoring Description:	Mechanical line leak detector
Tank ID:	14
Petro Monitoring Category:	3
Monitoring Description:	Electronic monitor pipe sumps
Tank ID:	14
Petro Monitoring Category:	4
Monitoring Description:	Visual inspect dispenser liners

Map ID
Direction
Distance
Elevation

MAP FINDINGS

Site

Database(s)

EDR ID Number
EPA ID Number

SUNSHINE FOOD #250 (Continued)

U001361247

Tank ID: 15
Petro Monitoring Category: F
Monitoring Description: Monitor dbl wall tank space

Tank ID: 15
Petro Monitoring Category: L
Monitoring Description: Automatic tank gauging - USTs

Tank ID: 15
Petro Monitoring Category: H
Monitoring Description: Mechanical line leak detector

Tank ID: 15
Petro Monitoring Category: 3
Monitoring Description: Electronic monitor pipe sumps

Tank ID: 15
Petro Monitoring Category: 4
Monitoring Description: Visual inspect dispenser liners

Tank ID: 10
Tank Capacity: 10000
Tank Location: UNDERGROUND
Tank Status: A
Status Date: 12/01/2007
Install Date: 3/1/1985
Substance: D
Content Description: Vehicular Diesel
Vessel Indicator: TANK
DEP Contractor: C

Owner:
Owner ID: 22005
Owner Name: T & M UNITED CORP
Owner Address: 402 HIGHPOINT DR STE 101
Owner Address 2: ATTN : STORAGE TANK REGIS
Owner City,State,Zip: COCOA, FL 32926
Owner Contact: JOE FIELDS
Owner Phone: 3216310245

Construction:
Tank ID: 14
Construction Category: F
Construction Description: Fiberglass clad steel

Tank ID: 14
Construction Category: A
Construction Description: Ball check valve

Tank ID: 14
Construction Category: M
Construction Description: Spill containment bucket

Tank ID: 14
Construction Category: R
Construction Description: Double wall - tank jacket

Map ID
Direction
Distance
Elevation

MAP FINDINGS

Site

Database(s)

EDR ID Number
EPA ID Number

SUNSHINE FOOD #250 (Continued)

U001361247

Tank ID:	15
Construction Category:	F
Construction Description:	Fiberglass clad steel
Tank ID:	15
Construction Category:	A
Construction Description:	Ball check valve
Tank ID:	15
Construction Category:	M
Construction Description:	Spill containment bucket
Tank ID:	15
Construction Category:	L
Construction Description:	Compartmented
Tank ID:	15
Construction Category:	R
Construction Description:	Double wall - tank jacket
Piping:	
Tank ID:	14
Piping Category:	C
Piping Description:	Fiberglass
Tank ID:	14
Piping Category:	F
Piping Description:	Double wall
Tank ID:	14
Piping Category:	J
Piping Description:	Pressurized piping system
Tank ID:	14
Piping Category:	K
Piping Description:	Dispenser liners
Tank ID:	15
Piping Category:	C
Piping Description:	Fiberglass
Tank ID:	15
Piping Category:	F
Piping Description:	Double wall
Tank ID:	15
Piping Category:	J
Piping Description:	Pressurized piping system
Tank ID:	15
Piping Category:	K
Piping Description:	Dispenser liners
Monitoring:	
Tank ID:	14
Petro Monitoring Category:	F

Map ID
Direction
Distance
Elevation

MAP FINDINGS

Site

Database(s)

EDR ID Number
EPA ID Number

SUNSHINE FOOD #250 (Continued)

U001361247

Monitoring Description:	Monitor dbl wall tank space
Tank ID:	14
Petro Monitoring Category:	L
Monitoring Description:	Automatic tank gauging - USTs
Tank ID:	14
Petro Monitoring Category:	H
Monitoring Description:	Mechanical line leak detector
Tank ID:	14
Petro Monitoring Category:	3
Monitoring Description:	Electronic monitor pipe sumps
Tank ID:	14
Petro Monitoring Category:	4
Monitoring Description:	Visual inspect dispenser liners
Tank ID:	15
Petro Monitoring Category:	F
Monitoring Description:	Monitor dbl wall tank space
Tank ID:	15
Petro Monitoring Category:	L
Monitoring Description:	Automatic tank gauging - USTs
Tank ID:	15
Petro Monitoring Category:	H
Monitoring Description:	Mechanical line leak detector
Tank ID:	15
Petro Monitoring Category:	3
Monitoring Description:	Electronic monitor pipe sumps
Tank ID:	15
Petro Monitoring Category:	4
Monitoring Description:	Visual inspect dispenser liners
Tank ID:	2
Tank Capacity:	4000
Tank Location:	UNDERGROUND
Tank Status:	B
Status Date:	Not reported
Install Date:	11/1/1967
Substance:	A
Content Description:	Leaded Gas
Vessel Indicator:	TANK
DEP Contractor:	C
Owner:	
Owner ID:	22005
Owner Name:	T & M UNITED CORP
Owner Address:	402 HIGHPOINT DR STE 101
Owner Address 2:	ATTN : STORAGE TANK REGIS
Owner City,State,Zip:	COCOA, FL 32926
Owner Contact:	JOE FIELDS
Owner Phone:	3216310245

Map ID
Direction
Distance
Elevation

MAP FINDINGS

Site

Database(s)

EDR ID Number
EPA ID Number

SUNSHINE FOOD #250 (Continued)

U001361247

Construction:

Tank ID: 14
Construction Category: F
Construction Description: Fiberglass clad steel

Tank ID: 14
Construction Category: A
Construction Description: Ball check valve

Tank ID: 14
Construction Category: M
Construction Description: Spill containment bucket

Tank ID: 14
Construction Category: R
Construction Description: Double wall - tank jacket

Tank ID: 15
Construction Category: F
Construction Description: Fiberglass clad steel

Tank ID: 15
Construction Category: A
Construction Description: Ball check valve

Tank ID: 15
Construction Category: M
Construction Description: Spill containment bucket

Tank ID: 15
Construction Category: L
Construction Description: Compartmented

Tank ID: 15
Construction Category: R
Construction Description: Double wall - tank jacket

Piping:

Tank ID: 14
Piping Category: C
Piping Description: Fiberglass

Tank ID: 14
Piping Category: F
Piping Description: Double wall

Tank ID: 14
Piping Category: J
Piping Description: Pressurized piping system

Tank ID: 14
Piping Category: K
Piping Description: Dispenser liners

Tank ID: 15
Piping Category: C

Map ID
Direction
Distance
Elevation

MAP FINDINGS

Site

Database(s)

EDR ID Number
EPA ID Number

SUNSHINE FOOD #250 (Continued)

U001361247

Piping Description:	Fiberglass
Tank ID:	15
Piping Category:	F
Piping Description:	Double wall
Tank ID:	15
Piping Category:	J
Piping Description:	Pressurized piping system
Tank ID:	15
Piping Category:	K
Piping Description:	Dispenser liners
Monitoring:	
Tank ID:	14
Petro Monitoring Category:	F
Monitoring Description:	Monitor dbl wall tank space
Tank ID:	14
Petro Monitoring Category:	L
Monitoring Description:	Automatic tank gauging - USTs
Tank ID:	14
Petro Monitoring Category:	H
Monitoring Description:	Mechanical line leak detector
Tank ID:	14
Petro Monitoring Category:	3
Monitoring Description:	Electronic monitor pipe sumps
Tank ID:	14
Petro Monitoring Category:	4
Monitoring Description:	Visual inspect dispenser liners
Tank ID:	15
Petro Monitoring Category:	F
Monitoring Description:	Monitor dbl wall tank space
Tank ID:	15
Petro Monitoring Category:	L
Monitoring Description:	Automatic tank gauging - USTs
Tank ID:	15
Petro Monitoring Category:	H
Monitoring Description:	Mechanical line leak detector
Tank ID:	15
Petro Monitoring Category:	3
Monitoring Description:	Electronic monitor pipe sumps
Tank ID:	15
Petro Monitoring Category:	4
Monitoring Description:	Visual inspect dispenser liners
Tank ID:	11

Map ID
Direction
Distance
Elevation

MAP FINDINGS

Site

Database(s)

EDR ID Number
EPA ID Number

SUNSHINE FOOD #250 (Continued)

U001361247

Tank Capacity: 10000
Tank Location: UNDERGROUND
Tank Status: A
Status Date: 12/01/2007
Install Date: 3/1/1985
Substance: B
Content Description: Unleaded Gas
Vessel Indicator: TANK
DEP Contractor: C

Owner:
Owner ID: 22005
Owner Name: T & M UNITED CORP
Owner Address: 402 HIGHPOINT DR STE 101
Owner Address 2: ATTN : STORAGE TANK REGIS
Owner City,State,Zip: COCOA, FL 32926
Owner Contact: JOE FIELDS
Owner Phone: 3216310245

Construction:
Tank ID: 14
Construction Category: F
Construction Description: Fiberglass clad steel

Tank ID: 14
Construction Category: A
Construction Description: Ball check valve

Tank ID: 14
Construction Category: M
Construction Description: Spill containment bucket

Tank ID: 14
Construction Category: R
Construction Description: Double wall - tank jacket

Tank ID: 15
Construction Category: F
Construction Description: Fiberglass clad steel

Tank ID: 15
Construction Category: A
Construction Description: Ball check valve

Tank ID: 15
Construction Category: M
Construction Description: Spill containment bucket

Tank ID: 15
Construction Category: L
Construction Description: Compartmented

Tank ID: 15
Construction Category: R
Construction Description: Double wall - tank jacket

Map ID
Direction
Distance
Elevation

MAP FINDINGS

Site

Database(s)

EDR ID Number
EPA ID Number

SUNSHINE FOOD #250 (Continued)

U001361247

Piping:

Tank ID:	14
Piping Category:	C
Piping Description:	Fiberglass
Tank ID:	14
Piping Category:	F
Piping Description:	Double wall
Tank ID:	14
Piping Category:	J
Piping Description:	Pressurized piping system
Tank ID:	14
Piping Category:	K
Piping Description:	Dispenser liners
Tank ID:	15
Piping Category:	C
Piping Description:	Fiberglass
Tank ID:	15
Piping Category:	F
Piping Description:	Double wall
Tank ID:	15
Piping Category:	J
Piping Description:	Pressurized piping system
Tank ID:	15
Piping Category:	K
Piping Description:	Dispenser liners

Monitoring:

Tank ID:	14
Petro Monitoring Category:	F
Monitoring Description:	Monitor dbl wall tank space
Tank ID:	14
Petro Monitoring Category:	L
Monitoring Description:	Automatic tank gauging - USTs
Tank ID:	14
Petro Monitoring Category:	H
Monitoring Description:	Mechanical line leak detector
Tank ID:	14
Petro Monitoring Category:	3
Monitoring Description:	Electronic monitor pipe sumps
Tank ID:	14
Petro Monitoring Category:	4
Monitoring Description:	Visual inspect dispenser liners
Tank ID:	15
Petro Monitoring Category:	F

Map ID
Direction
Distance
Elevation

MAP FINDINGS

Site

Database(s)

EDR ID Number
EPA ID Number

SUNSHINE FOOD #250 (Continued)

U001361247

Monitoring Description: Monitor dbl wall tank space

Tank ID: 15
Petro Monitoring Category: L
Monitoring Description: Automatic tank gauging - USTs

Tank ID: 15
Petro Monitoring Category: H
Monitoring Description: Mechanical line leak detector

Tank ID: 15
Petro Monitoring Category: 3
Monitoring Description: Electronic monitor pipe sumps

Tank ID: 15
Petro Monitoring Category: 4
Monitoring Description: Visual inspect dispenser liners

Tank ID: 3
Tank Capacity: 4000
Tank Location: UNDERGROUND
Tank Status: B
Status Date: Not reported
Install Date: 11/1/1967
Substance: A
Content Description: Leaded Gas
Vessel Indicator: TANK
DEP Contractor: C

Owner:
Owner ID: 22005
Owner Name: T & M UNITED CORP
Owner Address: 402 HIGHPOINT DR STE 101
Owner Address 2: ATTN : STORAGE TANK REGIS
Owner City,State,Zip: COCOA, FL 32926
Owner Contact: JOE FIELDS
Owner Phone: 3216310245

Construction:
Tank ID: 14
Construction Category: F
Construction Description: Fiberglass clad steel

Tank ID: 14
Construction Category: A
Construction Description: Ball check valve

Tank ID: 14
Construction Category: M
Construction Description: Spill containment bucket

Tank ID: 14
Construction Category: R
Construction Description: Double wall - tank jacket

Tank ID: 15

Map ID
Direction
Distance
Elevation

MAP FINDINGS

Site

Database(s)

EDR ID Number
EPA ID Number

SUNSHINE FOOD #250 (Continued)

U001361247

Construction Category:	F
Construction Description:	Fiberglass clad steel
Tank ID:	15
Construction Category:	A
Construction Description:	Ball check valve
Tank ID:	15
Construction Category:	M
Construction Description:	Spill containment bucket
Tank ID:	15
Construction Category:	L
Construction Description:	Compartmented
Tank ID:	15
Construction Category:	R
Construction Description:	Double wall - tank jacket
Piping:	
Tank ID:	14
Piping Category:	C
Piping Description:	Fiberglass
Tank ID:	14
Piping Category:	F
Piping Description:	Double wall
Tank ID:	14
Piping Category:	J
Piping Description:	Pressurized piping system
Tank ID:	14
Piping Category:	K
Piping Description:	Dispenser liners
Tank ID:	15
Piping Category:	C
Piping Description:	Fiberglass
Tank ID:	15
Piping Category:	F
Piping Description:	Double wall
Tank ID:	15
Piping Category:	J
Piping Description:	Pressurized piping system
Tank ID:	15
Piping Category:	K
Piping Description:	Dispenser liners
Monitoring:	
Tank ID:	14
Petro Monitoring Category:	F
Monitoring Description:	Monitor dbl wall tank space

Map ID
Direction
Distance
Elevation

MAP FINDINGS

Site

Database(s)

EDR ID Number
EPA ID Number

SUNSHINE FOOD #250 (Continued)

U001361247

Tank ID: 14
Petro Monitoring Category: L
Monitoring Description: Automatic tank gauging - USTs

Tank ID: 14
Petro Monitoring Category: H
Monitoring Description: Mechanical line leak detector

Tank ID: 14
Petro Monitoring Category: 3
Monitoring Description: Electronic monitor pipe sumps

Tank ID: 14
Petro Monitoring Category: 4
Monitoring Description: Visual inspect dispenser liners

Tank ID: 15
Petro Monitoring Category: F
Monitoring Description: Monitor dbl wall tank space

Tank ID: 15
Petro Monitoring Category: L
Monitoring Description: Automatic tank gauging - USTs

Tank ID: 15
Petro Monitoring Category: H
Monitoring Description: Mechanical line leak detector

Tank ID: 15
Petro Monitoring Category: 3
Monitoring Description: Electronic monitor pipe sumps

Tank ID: 15
Petro Monitoring Category: 4
Monitoring Description: Visual inspect dispenser liners

Tank ID: 12
Tank Capacity: 8000
Tank Location: UNDERGROUND
Tank Status: A
Status Date: 12/01/2007
Install Date: 3/1/1985
Substance: B
Content Description: Unleaded Gas
Vessel Indicator: TANK
DEP Contractor: C

Owner:

Owner ID: 22005
Owner Name: T & M UNITED CORP
Owner Address: 402 HIGHPOINT DR STE 101
Owner Address 2: ATTN : STORAGE TANK REGIS
Owner City,State,Zip: COCOA, FL 32926
Owner Contact: JOE FIELDS
Owner Phone: 3216310245

Map ID
Direction
Distance
Elevation

MAP FINDINGS

Site

Database(s)

EDR ID Number
EPA ID Number

SUNSHINE FOOD #250 (Continued)

U001361247

Construction:

Tank ID: 14
Construction Category: F
Construction Description: Fiberglass clad steel

Tank ID: 14
Construction Category: A
Construction Description: Ball check valve

Tank ID: 14
Construction Category: M
Construction Description: Spill containment bucket

Tank ID: 14
Construction Category: R
Construction Description: Double wall - tank jacket

Tank ID: 15
Construction Category: F
Construction Description: Fiberglass clad steel

Tank ID: 15
Construction Category: A
Construction Description: Ball check valve

Tank ID: 15
Construction Category: M
Construction Description: Spill containment bucket

Tank ID: 15
Construction Category: L
Construction Description: Compartmented

Tank ID: 15
Construction Category: R
Construction Description: Double wall - tank jacket

Piping:

Tank ID: 14
Piping Category: C
Piping Description: Fiberglass

Tank ID: 14
Piping Category: F
Piping Description: Double wall

Tank ID: 14
Piping Category: J
Piping Description: Pressurized piping system

Tank ID: 14
Piping Category: K
Piping Description: Dispenser liners

Tank ID: 15
Piping Category: C

Map ID
Direction
Distance
Elevation

MAP FINDINGS

Site

Database(s)

EDR ID Number
EPA ID Number

SUNSHINE FOOD #250 (Continued)

U001361247

Piping Description:	Fiberglass
Tank ID:	15
Piping Category:	F
Piping Description:	Double wall
Tank ID:	15
Piping Category:	J
Piping Description:	Pressurized piping system
Tank ID:	15
Piping Category:	K
Piping Description:	Dispenser liners
Monitoring:	
Tank ID:	14
Petro Monitoring Category:	F
Monitoring Description:	Monitor dbl wall tank space
Tank ID:	14
Petro Monitoring Category:	L
Monitoring Description:	Automatic tank gauging - USTs
Tank ID:	14
Petro Monitoring Category:	H
Monitoring Description:	Mechanical line leak detector
Tank ID:	14
Petro Monitoring Category:	3
Monitoring Description:	Electronic monitor pipe sumps
Tank ID:	14
Petro Monitoring Category:	4
Monitoring Description:	Visual inspect dispenser liners
Tank ID:	15
Petro Monitoring Category:	F
Monitoring Description:	Monitor dbl wall tank space
Tank ID:	15
Petro Monitoring Category:	L
Monitoring Description:	Automatic tank gauging - USTs
Tank ID:	15
Petro Monitoring Category:	H
Monitoring Description:	Mechanical line leak detector
Tank ID:	15
Petro Monitoring Category:	3
Monitoring Description:	Electronic monitor pipe sumps
Tank ID:	15
Petro Monitoring Category:	4
Monitoring Description:	Visual inspect dispenser liners
Tank ID:	4

Map ID
Direction
Distance
Elevation

MAP FINDINGS

Site

Database(s)

EDR ID Number
EPA ID Number

SUNSHINE FOOD #250 (Continued)

U001361247

Tank Capacity: 4000
Tank Location: UNDERGROUND
Tank Status: B
Status Date: Not reported
Install Date: 11/1/1967
Substance: A
Content Description: Leaded Gas
Vessel Indicator: TANK
DEP Contractor: C

Owner:
Owner ID: 22005
Owner Name: T & M UNITED CORP
Owner Address: 402 HIGHPOINT DR STE 101
Owner Address 2: ATTN : STORAGE TANK REGIS
Owner City,State,Zip: COCOA, FL 32926
Owner Contact: JOE FIELDS
Owner Phone: 3216310245

Construction:
Tank ID: 14
Construction Category: F
Construction Description: Fiberglass clad steel

Tank ID: 14
Construction Category: A
Construction Description: Ball check valve

Tank ID: 14
Construction Category: M
Construction Description: Spill containment bucket

Tank ID: 14
Construction Category: R
Construction Description: Double wall - tank jacket

Tank ID: 15
Construction Category: F
Construction Description: Fiberglass clad steel

Tank ID: 15
Construction Category: A
Construction Description: Ball check valve

Tank ID: 15
Construction Category: M
Construction Description: Spill containment bucket

Tank ID: 15
Construction Category: L
Construction Description: Compartmented

Tank ID: 15
Construction Category: R
Construction Description: Double wall - tank jacket

Map ID
Direction
Distance
Elevation

MAP FINDINGS

Site

Database(s)

EDR ID Number
EPA ID Number

SUNSHINE FOOD #250 (Continued)

U001361247

Piping:

Tank ID:	14
Piping Category:	C
Piping Description:	Fiberglass
Tank ID:	14
Piping Category:	F
Piping Description:	Double wall
Tank ID:	14
Piping Category:	J
Piping Description:	Pressurized piping system
Tank ID:	14
Piping Category:	K
Piping Description:	Dispenser liners
Tank ID:	15
Piping Category:	C
Piping Description:	Fiberglass
Tank ID:	15
Piping Category:	F
Piping Description:	Double wall
Tank ID:	15
Piping Category:	J
Piping Description:	Pressurized piping system
Tank ID:	15
Piping Category:	K
Piping Description:	Dispenser liners

Monitoring:

Tank ID:	14
Petro Monitoring Category:	F
Monitoring Description:	Monitor dbl wall tank space
Tank ID:	14
Petro Monitoring Category:	L
Monitoring Description:	Automatic tank gauging - USTs
Tank ID:	14
Petro Monitoring Category:	H
Monitoring Description:	Mechanical line leak detector
Tank ID:	14
Petro Monitoring Category:	3
Monitoring Description:	Electronic monitor pipe sumps
Tank ID:	14
Petro Monitoring Category:	4
Monitoring Description:	Visual inspect dispenser liners
Tank ID:	15
Petro Monitoring Category:	F

Map ID
Direction
Distance
Elevation

MAP FINDINGS

Site

Database(s)

EDR ID Number
EPA ID Number

SUNSHINE FOOD #250 (Continued)

U001361247

Monitoring Description: Monitor dbl wall tank space

Tank ID: 15
Petro Monitoring Category: L
Monitoring Description: Automatic tank gauging - USTs

Tank ID: 15
Petro Monitoring Category: H
Monitoring Description: Mechanical line leak detector

Tank ID: 15
Petro Monitoring Category: 3
Monitoring Description: Electronic monitor pipe sumps

Tank ID: 15
Petro Monitoring Category: 4
Monitoring Description: Visual inspect dispenser liners

Tank ID: 13
Tank Capacity: 12000
Tank Location: UNDERGROUND
Tank Status: A
Status Date: 12/01/2007
Install Date: 3/1/1985
Substance: B
Content Description: Unleaded Gas
Vessel Indicator: TANK
DEP Contractor: C

Owner:
Owner ID: 22005
Owner Name: T & M UNITED CORP
Owner Address: 402 HIGHPOINT DR STE 101
Owner Address 2: ATTN : STORAGE TANK REGIS
Owner City,State,Zip: COCOA, FL 32926
Owner Contact: JOE FIELDS
Owner Phone: 3216310245

Construction:
Tank ID: 14
Construction Category: F
Construction Description: Fiberglass clad steel

Tank ID: 14
Construction Category: A
Construction Description: Ball check valve

Tank ID: 14
Construction Category: M
Construction Description: Spill containment bucket

Tank ID: 14
Construction Category: R
Construction Description: Double wall - tank jacket

Tank ID: 15

Map ID
Direction
Distance
Elevation

MAP FINDINGS

Site

Database(s)

EDR ID Number
EPA ID Number

SUNSHINE FOOD #250 (Continued)

U001361247

Construction Category:	F
Construction Description:	Fiberglass clad steel
Tank ID:	15
Construction Category:	A
Construction Description:	Ball check valve
Tank ID:	15
Construction Category:	M
Construction Description:	Spill containment bucket
Tank ID:	15
Construction Category:	L
Construction Description:	Compartmented
Tank ID:	15
Construction Category:	R
Construction Description:	Double wall - tank jacket
Piping:	
Tank ID:	14
Piping Category:	C
Piping Description:	Fiberglass
Tank ID:	14
Piping Category:	F
Piping Description:	Double wall
Tank ID:	14
Piping Category:	J
Piping Description:	Pressurized piping system
Tank ID:	14
Piping Category:	K
Piping Description:	Dispenser liners
Tank ID:	15
Piping Category:	C
Piping Description:	Fiberglass
Tank ID:	15
Piping Category:	F
Piping Description:	Double wall
Tank ID:	15
Piping Category:	J
Piping Description:	Pressurized piping system
Tank ID:	15
Piping Category:	K
Piping Description:	Dispenser liners
Monitoring:	
Tank ID:	14
Petro Monitoring Category:	F
Monitoring Description:	Monitor dbl wall tank space

Map ID
Direction
Distance
Elevation

MAP FINDINGS

Site

Database(s)

EDR ID Number
EPA ID Number

SUNSHINE FOOD #250 (Continued)

U001361247

Tank ID: 14
Petro Monitoring Category: L
Monitoring Description: Automatic tank gauging - USTs

Tank ID: 14
Petro Monitoring Category: H
Monitoring Description: Mechanical line leak detector

Tank ID: 14
Petro Monitoring Category: 3
Monitoring Description: Electronic monitor pipe sumps

Tank ID: 14
Petro Monitoring Category: 4
Monitoring Description: Visual inspect dispenser liners

Tank ID: 15
Petro Monitoring Category: F
Monitoring Description: Monitor dbl wall tank space

Tank ID: 15
Petro Monitoring Category: L
Monitoring Description: Automatic tank gauging - USTs

Tank ID: 15
Petro Monitoring Category: H
Monitoring Description: Mechanical line leak detector

Tank ID: 15
Petro Monitoring Category: 3
Monitoring Description: Electronic monitor pipe sumps

Tank ID: 15
Petro Monitoring Category: 4
Monitoring Description: Visual inspect dispenser liners

Tank ID: 5
Tank Capacity: 4000
Tank Location: UNDERGROUND
Tank Status: B
Status Date: Not reported
Install Date: 11/1/1967
Substance: B
Content Description: Unleaded Gas
Vessel Indicator: TANK
DEP Contractor: C

Owner:

Owner ID: 22005
Owner Name: T & M UNITED CORP
Owner Address: 402 HIGHPOINT DR STE 101
Owner Address 2: ATTN : STORAGE TANK REGIS
Owner City,State,Zip: COCOA, FL 32926
Owner Contact: JOE FIELDS
Owner Phone: 3216310245

Map ID
Direction
Distance
Elevation

MAP FINDINGS

Site

Database(s)

EDR ID Number
EPA ID Number

SUNSHINE FOOD #250 (Continued)

U001361247

Construction:

Tank ID: 14
Construction Category: F
Construction Description: Fiberglass clad steel

Tank ID: 14
Construction Category: A
Construction Description: Ball check valve

Tank ID: 14
Construction Category: M
Construction Description: Spill containment bucket

Tank ID: 14
Construction Category: R
Construction Description: Double wall - tank jacket

Tank ID: 15
Construction Category: F
Construction Description: Fiberglass clad steel

Tank ID: 15
Construction Category: A
Construction Description: Ball check valve

Tank ID: 15
Construction Category: M
Construction Description: Spill containment bucket

Tank ID: 15
Construction Category: L
Construction Description: Compartmented

Tank ID: 15
Construction Category: R
Construction Description: Double wall - tank jacket

Piping:

Tank ID: 14
Piping Category: C
Piping Description: Fiberglass

Tank ID: 14
Piping Category: F
Piping Description: Double wall

Tank ID: 14
Piping Category: J
Piping Description: Pressurized piping system

Tank ID: 14
Piping Category: K
Piping Description: Dispenser liners

Tank ID: 15
Piping Category: C

Map ID
Direction
Distance
Elevation

MAP FINDINGS

Site

Database(s)

EDR ID Number
EPA ID Number

SUNSHINE FOOD #250 (Continued)

U001361247

Piping Description:	Fiberglass
Tank ID:	15
Piping Category:	F
Piping Description:	Double wall
Tank ID:	15
Piping Category:	J
Piping Description:	Pressurized piping system
Tank ID:	15
Piping Category:	K
Piping Description:	Dispenser liners
Monitoring:	
Tank ID:	14
Petro Monitoring Category:	F
Monitoring Description:	Monitor dbl wall tank space
Tank ID:	14
Petro Monitoring Category:	L
Monitoring Description:	Automatic tank gauging - USTs
Tank ID:	14
Petro Monitoring Category:	H
Monitoring Description:	Mechanical line leak detector
Tank ID:	14
Petro Monitoring Category:	3
Monitoring Description:	Electronic monitor pipe sumps
Tank ID:	14
Petro Monitoring Category:	4
Monitoring Description:	Visual inspect dispenser liners
Tank ID:	15
Petro Monitoring Category:	F
Monitoring Description:	Monitor dbl wall tank space
Tank ID:	15
Petro Monitoring Category:	L
Monitoring Description:	Automatic tank gauging - USTs
Tank ID:	15
Petro Monitoring Category:	H
Monitoring Description:	Mechanical line leak detector
Tank ID:	15
Petro Monitoring Category:	3
Monitoring Description:	Electronic monitor pipe sumps
Tank ID:	15
Petro Monitoring Category:	4
Monitoring Description:	Visual inspect dispenser liners
Tank ID:	6

Map ID
Direction
Distance
Elevation

MAP FINDINGS

Site

Database(s)

EDR ID Number
EPA ID Number

SUNSHINE FOOD #250 (Continued)

U001361247

Tank Capacity: 4000
Tank Location: UNDERGROUND
Tank Status: B
Status Date: Not reported
Install Date: 11/1/1967
Substance: B
Content Description: Unleaded Gas
Vessel Indicator: TANK
DEP Contractor: C

Owner:
Owner ID: 22005
Owner Name: T & M UNITED CORP
Owner Address: 402 HIGHPOINT DR STE 101
Owner Address 2: ATTN : STORAGE TANK REGIS
Owner City,State,Zip: COCOA, FL 32926
Owner Contact: JOE FIELDS
Owner Phone: 3216310245

Construction:
Tank ID: 14
Construction Category: F
Construction Description: Fiberglass clad steel

Tank ID: 14
Construction Category: A
Construction Description: Ball check valve

Tank ID: 14
Construction Category: M
Construction Description: Spill containment bucket

Tank ID: 14
Construction Category: R
Construction Description: Double wall - tank jacket

Tank ID: 15
Construction Category: F
Construction Description: Fiberglass clad steel

Tank ID: 15
Construction Category: A
Construction Description: Ball check valve

Tank ID: 15
Construction Category: M
Construction Description: Spill containment bucket

Tank ID: 15
Construction Category: L
Construction Description: Compartmented

Tank ID: 15
Construction Category: R
Construction Description: Double wall - tank jacket

Map ID
Direction
Distance
Elevation

MAP FINDINGS

Site

Database(s)

EDR ID Number
EPA ID Number

SUNSHINE FOOD #250 (Continued)

U001361247

Piping:

Tank ID:	14
Piping Category:	C
Piping Description:	Fiberglass
Tank ID:	14
Piping Category:	F
Piping Description:	Double wall
Tank ID:	14
Piping Category:	J
Piping Description:	Pressurized piping system
Tank ID:	14
Piping Category:	K
Piping Description:	Dispenser liners
Tank ID:	15
Piping Category:	C
Piping Description:	Fiberglass
Tank ID:	15
Piping Category:	F
Piping Description:	Double wall
Tank ID:	15
Piping Category:	J
Piping Description:	Pressurized piping system
Tank ID:	15
Piping Category:	K
Piping Description:	Dispenser liners

Monitoring:

Tank ID:	14
Petro Monitoring Category:	F
Monitoring Description:	Monitor dbl wall tank space
Tank ID:	14
Petro Monitoring Category:	L
Monitoring Description:	Automatic tank gauging - USTs
Tank ID:	14
Petro Monitoring Category:	H
Monitoring Description:	Mechanical line leak detector
Tank ID:	14
Petro Monitoring Category:	3
Monitoring Description:	Electronic monitor pipe sumps
Tank ID:	14
Petro Monitoring Category:	4
Monitoring Description:	Visual inspect dispenser liners
Tank ID:	15
Petro Monitoring Category:	F

Map ID
Direction
Distance
Elevation

MAP FINDINGS

Site

Database(s)

EDR ID Number
EPA ID Number

SUNSHINE FOOD #250 (Continued)

U001361247

Monitoring Description: Monitor dbl wall tank space

Tank ID: 15
Petro Monitoring Category: L
Monitoring Description: Automatic tank gauging - USTs

Tank ID: 15
Petro Monitoring Category: H
Monitoring Description: Mechanical line leak detector

Tank ID: 15
Petro Monitoring Category: 3
Monitoring Description: Electronic monitor pipe sumps

Tank ID: 15
Petro Monitoring Category: 4
Monitoring Description: Visual inspect dispenser liners

Tank ID: 7
Tank Capacity: 4000
Tank Location: UNDERGROUND
Tank Status: B
Status Date: Not reported
Install Date: 11/1/1967
Substance: B
Content Description: Unleaded Gas
Vessel Indicator: TANK
DEP Contractor: C

Owner:
Owner ID: 22005
Owner Name: T & M UNITED CORP
Owner Address: 402 HIGHPOINT DR STE 101
Owner Address 2: ATTN : STORAGE TANK REGIS
Owner City,State,Zip: COCOA, FL 32926
Owner Contact: JOE FIELDS
Owner Phone: 3216310245

Construction:
Tank ID: 14
Construction Category: F
Construction Description: Fiberglass clad steel

Tank ID: 14
Construction Category: A
Construction Description: Ball check valve

Tank ID: 14
Construction Category: M
Construction Description: Spill containment bucket

Tank ID: 14
Construction Category: R
Construction Description: Double wall - tank jacket

Tank ID: 15

Map ID
Direction
Distance
Elevation

MAP FINDINGS

Site

Database(s)

EDR ID Number
EPA ID Number

SUNSHINE FOOD #250 (Continued)

U001361247

Construction Category:	F
Construction Description:	Fiberglass clad steel
Tank ID:	15
Construction Category:	A
Construction Description:	Ball check valve
Tank ID:	15
Construction Category:	M
Construction Description:	Spill containment bucket
Tank ID:	15
Construction Category:	L
Construction Description:	Compartmented
Tank ID:	15
Construction Category:	R
Construction Description:	Double wall - tank jacket
Piping:	
Tank ID:	14
Piping Category:	C
Piping Description:	Fiberglass
Tank ID:	14
Piping Category:	F
Piping Description:	Double wall
Tank ID:	14
Piping Category:	J
Piping Description:	Pressurized piping system
Tank ID:	14
Piping Category:	K
Piping Description:	Dispenser liners
Tank ID:	15
Piping Category:	C
Piping Description:	Fiberglass
Tank ID:	15
Piping Category:	F
Piping Description:	Double wall
Tank ID:	15
Piping Category:	J
Piping Description:	Pressurized piping system
Tank ID:	15
Piping Category:	K
Piping Description:	Dispenser liners
Monitoring:	
Tank ID:	14
Petro Monitoring Category:	F
Monitoring Description:	Monitor dbl wall tank space

Map ID
Direction
Distance
Elevation

MAP FINDINGS

Site

Database(s)

EDR ID Number
EPA ID Number

SUNSHINE FOOD #250 (Continued)

U001361247

Tank ID: 14
Petro Monitoring Category: L
Monitoring Description: Automatic tank gauging - USTs

Tank ID: 14
Petro Monitoring Category: H
Monitoring Description: Mechanical line leak detector

Tank ID: 14
Petro Monitoring Category: 3
Monitoring Description: Electronic monitor pipe sumps

Tank ID: 14
Petro Monitoring Category: 4
Monitoring Description: Visual inspect dispenser liners

Tank ID: 15
Petro Monitoring Category: F
Monitoring Description: Monitor dbl wall tank space

Tank ID: 15
Petro Monitoring Category: L
Monitoring Description: Automatic tank gauging - USTs

Tank ID: 15
Petro Monitoring Category: H
Monitoring Description: Mechanical line leak detector

Tank ID: 15
Petro Monitoring Category: 3
Monitoring Description: Electronic monitor pipe sumps

Tank ID: 15
Petro Monitoring Category: 4
Monitoring Description: Visual inspect dispenser liners

Tank ID: 8
Tank Capacity: 550
Tank Location: UNDERGROUND
Tank Status: B
Status Date: 03/31/1992
Install Date: 3/1/1985
Substance: L
Content Description: Waste Oil
Vessel Indicator: TANK
DEP Contractor: C

Owner:

Owner ID: 22005
Owner Name: T & M UNITED CORP
Owner Address: 402 HIGHPOINT DR STE 101
Owner Address 2: ATTN : STORAGE TANK REGIS
Owner City,State,Zip: COCOA, FL 32926
Owner Contact: JOE FIELDS
Owner Phone: 3216310245

Map ID
Direction
Distance
Elevation

MAP FINDINGS

Site

Database(s)

EDR ID Number
EPA ID Number

SUNSHINE FOOD #250 (Continued)

U001361247

Construction:

Tank ID: 14
Construction Category: F
Construction Description: Fiberglass clad steel

Tank ID: 14
Construction Category: A
Construction Description: Ball check valve

Tank ID: 14
Construction Category: M
Construction Description: Spill containment bucket

Tank ID: 14
Construction Category: R
Construction Description: Double wall - tank jacket

Tank ID: 15
Construction Category: F
Construction Description: Fiberglass clad steel

Tank ID: 15
Construction Category: A
Construction Description: Ball check valve

Tank ID: 15
Construction Category: M
Construction Description: Spill containment bucket

Tank ID: 15
Construction Category: L
Construction Description: Compartmented

Tank ID: 15
Construction Category: R
Construction Description: Double wall - tank jacket

Piping:

Tank ID: 14
Piping Category: C
Piping Description: Fiberglass

Tank ID: 14
Piping Category: F
Piping Description: Double wall

Tank ID: 14
Piping Category: J
Piping Description: Pressurized piping system

Tank ID: 14
Piping Category: K
Piping Description: Dispenser liners

Tank ID: 15
Piping Category: C

Map ID
Direction
Distance
Elevation

MAP FINDINGS

Site

Database(s)

EDR ID Number
EPA ID Number

SUNSHINE FOOD #250 (Continued)

U001361247

Piping Description:	Fiberglass
Tank ID:	15
Piping Category:	F
Piping Description:	Double wall
Tank ID:	15
Piping Category:	J
Piping Description:	Pressurized piping system
Tank ID:	15
Piping Category:	K
Piping Description:	Dispenser liners
Monitoring:	
Tank ID:	14
Petro Monitoring Category:	F
Monitoring Description:	Monitor dbl wall tank space
Tank ID:	14
Petro Monitoring Category:	L
Monitoring Description:	Automatic tank gauging - USTs
Tank ID:	14
Petro Monitoring Category:	H
Monitoring Description:	Mechanical line leak detector
Tank ID:	14
Petro Monitoring Category:	3
Monitoring Description:	Electronic monitor pipe sumps
Tank ID:	14
Petro Monitoring Category:	4
Monitoring Description:	Visual inspect dispenser liners
Tank ID:	15
Petro Monitoring Category:	F
Monitoring Description:	Monitor dbl wall tank space
Tank ID:	15
Petro Monitoring Category:	L
Monitoring Description:	Automatic tank gauging - USTs
Tank ID:	15
Petro Monitoring Category:	H
Monitoring Description:	Mechanical line leak detector
Tank ID:	15
Petro Monitoring Category:	3
Monitoring Description:	Electronic monitor pipe sumps
Tank ID:	15
Petro Monitoring Category:	4
Monitoring Description:	Visual inspect dispenser liners
Tank ID:	9

Map ID
Direction
Distance
Elevation

MAP FINDINGS

Site

Database(s)

EDR ID Number
EPA ID Number

SUNSHINE FOOD #250 (Continued)

U001361247

Tank Capacity: 550
Tank Location: UNDERGROUND
Tank Status: B
Status Date: 03/31/1992
Install Date: 3/1/1985
Substance: M
Content Description: Fuel Oil - Onsite Heat
Vessel Indicator: TANK
DEP Contractor: C

Owner:
Owner ID: 22005
Owner Name: T & M UNITED CORP
Owner Address: 402 HIGHPOINT DR STE 101
Owner Address 2: ATTN : STORAGE TANK REGIS
Owner City,State,Zip: COCOA, FL 32926
Owner Contact: JOE FIELDS
Owner Phone: 3216310245

Construction:
Tank ID: 14
Construction Category: F
Construction Description: Fiberglass clad steel

Tank ID: 14
Construction Category: A
Construction Description: Ball check valve

Tank ID: 14
Construction Category: M
Construction Description: Spill containment bucket

Tank ID: 14
Construction Category: R
Construction Description: Double wall - tank jacket

Tank ID: 15
Construction Category: F
Construction Description: Fiberglass clad steel

Tank ID: 15
Construction Category: A
Construction Description: Ball check valve

Tank ID: 15
Construction Category: M
Construction Description: Spill containment bucket

Tank ID: 15
Construction Category: L
Construction Description: Compartmented

Tank ID: 15
Construction Category: R
Construction Description: Double wall - tank jacket

Map ID
Direction
Distance
Elevation

MAP FINDINGS

Site

Database(s)

EDR ID Number
EPA ID Number

SUNSHINE FOOD #250 (Continued)

U001361247

Piping:

Tank ID:	14
Piping Category:	C
Piping Description:	Fiberglass
Tank ID:	14
Piping Category:	F
Piping Description:	Double wall
Tank ID:	14
Piping Category:	J
Piping Description:	Pressurized piping system
Tank ID:	14
Piping Category:	K
Piping Description:	Dispenser liners
Tank ID:	15
Piping Category:	C
Piping Description:	Fiberglass
Tank ID:	15
Piping Category:	F
Piping Description:	Double wall
Tank ID:	15
Piping Category:	J
Piping Description:	Pressurized piping system
Tank ID:	15
Piping Category:	K
Piping Description:	Dispenser liners

Monitoring:

Tank ID:	14
Petro Monitoring Category:	F
Monitoring Description:	Monitor dbl wall tank space
Tank ID:	14
Petro Monitoring Category:	L
Monitoring Description:	Automatic tank gauging - USTs
Tank ID:	14
Petro Monitoring Category:	H
Monitoring Description:	Mechanical line leak detector
Tank ID:	14
Petro Monitoring Category:	3
Monitoring Description:	Electronic monitor pipe sumps
Tank ID:	14
Petro Monitoring Category:	4
Monitoring Description:	Visual inspect dispenser liners
Tank ID:	15
Petro Monitoring Category:	F

Map ID
Direction
Distance
Elevation

MAP FINDINGS

Site

Database(s)

EDR ID Number
EPA ID Number

SUNSHINE FOOD #250 (Continued)

U001361247

Monitoring Description: Monitor dbl wall tank space

Tank ID: 15
Petro Monitoring Category: L
Monitoring Description: Automatic tank gauging - USTs

Tank ID: 15
Petro Monitoring Category: H
Monitoring Description: Mechanical line leak detector

Tank ID: 15
Petro Monitoring Category: 3
Monitoring Description: Electronic monitor pipe sumps

Tank ID: 15
Petro Monitoring Category: 4
Monitoring Description: Visual inspect dispenser liners

Tank ID: 14
Tank Capacity: 16000
Tank Location: UNDERGROUND
Tank Status: U
Status Date: 12/01/2007
Install Date: 10/1/2007
Substance: B
Content Description: Unleaded Gas
Vessel Indicator: TANK
DEP Contractor: C

Owner:
Owner ID: 22005
Owner Name: T & M UNITED CORP
Owner Address: 402 HIGHPOINT DR STE 101
Owner Address 2: ATTN : STORAGE TANK REGIS
Owner City,State,Zip: COCOA, FL 32926
Owner Contact: JOE FIELDS
Owner Phone: 3216310245

Construction:
Tank ID: 14
Construction Category: F
Construction Description: Fiberglass clad steel

Tank ID: 14
Construction Category: A
Construction Description: Ball check valve

Tank ID: 14
Construction Category: M
Construction Description: Spill containment bucket

Tank ID: 14
Construction Category: R
Construction Description: Double wall - tank jacket

Tank ID: 15

Map ID
Direction
Distance
Elevation

MAP FINDINGS

Site

Database(s)

EDR ID Number
EPA ID Number

SUNSHINE FOOD #250 (Continued)

U001361247

Construction Category:	F
Construction Description:	Fiberglass clad steel
Tank ID:	15
Construction Category:	A
Construction Description:	Ball check valve
Tank ID:	15
Construction Category:	M
Construction Description:	Spill containment bucket
Tank ID:	15
Construction Category:	L
Construction Description:	Compartmented
Tank ID:	15
Construction Category:	R
Construction Description:	Double wall - tank jacket
Piping:	
Tank ID:	14
Piping Category:	C
Piping Description:	Fiberglass
Tank ID:	14
Piping Category:	F
Piping Description:	Double wall
Tank ID:	14
Piping Category:	J
Piping Description:	Pressurized piping system
Tank ID:	14
Piping Category:	K
Piping Description:	Dispenser liners
Tank ID:	15
Piping Category:	C
Piping Description:	Fiberglass
Tank ID:	15
Piping Category:	F
Piping Description:	Double wall
Tank ID:	15
Piping Category:	J
Piping Description:	Pressurized piping system
Tank ID:	15
Piping Category:	K
Piping Description:	Dispenser liners
Monitoring:	
Tank ID:	14
Petro Monitoring Category:	F
Monitoring Description:	Monitor dbl wall tank space

Map ID
Direction
Distance
Elevation

MAP FINDINGS

Site

Database(s)

EDR ID Number
EPA ID Number

SUNSHINE FOOD #250 (Continued)

U001361247

Tank ID:	14
Petro Monitoring Category:	L
Monitoring Description:	Automatic tank gauging - USTs
Tank ID:	14
Petro Monitoring Category:	H
Monitoring Description:	Mechanical line leak detector
Tank ID:	14
Petro Monitoring Category:	3
Monitoring Description:	Electronic monitor pipe sumps
Tank ID:	14
Petro Monitoring Category:	4
Monitoring Description:	Visual inspect dispenser liners
Tank ID:	15
Petro Monitoring Category:	F
Monitoring Description:	Monitor dbl wall tank space
Tank ID:	15
Petro Monitoring Category:	L
Monitoring Description:	Automatic tank gauging - USTs
Tank ID:	15
Petro Monitoring Category:	H
Monitoring Description:	Mechanical line leak detector
Tank ID:	15
Petro Monitoring Category:	3
Monitoring Description:	Electronic monitor pipe sumps
Tank ID:	15
Petro Monitoring Category:	4
Monitoring Description:	Visual inspect dispenser liners
Tank ID:	15
Tank Capacity:	12000
Tank Location:	UNDERGROUND
Tank Status:	U
Status Date:	12/01/2007
Install Date:	10/1/2007
Substance:	B
Content Description:	Unleaded Gas
Vessel Indicator:	TANK
DEP Contractor:	C
Owner:	
Owner ID:	22005
Owner Name:	T & M UNITED CORP
Owner Address:	402 HIGHPOINT DR STE 101
Owner Address 2:	ATTN : STORAGE TANK REGIS
Owner City,State,Zip:	COCOA, FL 32926
Owner Contact:	JOE FIELDS
Owner Phone:	3216310245

Map ID
Direction
Distance
Elevation

MAP FINDINGS

Site

Database(s)

EDR ID Number
EPA ID Number

SUNSHINE FOOD #250 (Continued)

U001361247

Construction:

Tank ID: 14
Construction Category: F
Construction Description: Fiberglass clad steel

Tank ID: 14
Construction Category: A
Construction Description: Ball check valve

Tank ID: 14
Construction Category: M
Construction Description: Spill containment bucket

Tank ID: 14
Construction Category: R
Construction Description: Double wall - tank jacket

Tank ID: 15
Construction Category: F
Construction Description: Fiberglass clad steel

Tank ID: 15
Construction Category: A
Construction Description: Ball check valve

Tank ID: 15
Construction Category: M
Construction Description: Spill containment bucket

Tank ID: 15
Construction Category: L
Construction Description: Compartmented

Tank ID: 15
Construction Category: R
Construction Description: Double wall - tank jacket

Piping:

Tank ID: 14
Piping Category: C
Piping Description: Fiberglass

Tank ID: 14
Piping Category: F
Piping Description: Double wall

Tank ID: 14
Piping Category: J
Piping Description: Pressurized piping system

Tank ID: 14
Piping Category: K
Piping Description: Dispenser liners

Tank ID: 15
Piping Category: C

Map ID
Direction
Distance
Elevation

MAP FINDINGS

Site

Database(s)

EDR ID Number
EPA ID Number

SUNSHINE FOOD #250 (Continued)

U001361247

Piping Description:	Fiberglass
Tank ID:	15
Piping Category:	F
Piping Description:	Double wall
Tank ID:	15
Piping Category:	J
Piping Description:	Pressurized piping system
Tank ID:	15
Piping Category:	K
Piping Description:	Dispenser liners
Monitoring:	
Tank ID:	14
Petro Monitoring Category:	F
Monitoring Description:	Monitor dbl wall tank space
Tank ID:	14
Petro Monitoring Category:	L
Monitoring Description:	Automatic tank gauging - USTs
Tank ID:	14
Petro Monitoring Category:	H
Monitoring Description:	Mechanical line leak detector
Tank ID:	14
Petro Monitoring Category:	3
Monitoring Description:	Electronic monitor pipe sumps
Tank ID:	14
Petro Monitoring Category:	4
Monitoring Description:	Visual inspect dispenser liners
Tank ID:	15
Petro Monitoring Category:	F
Monitoring Description:	Monitor dbl wall tank space
Tank ID:	15
Petro Monitoring Category:	L
Monitoring Description:	Automatic tank gauging - USTs
Tank ID:	15
Petro Monitoring Category:	H
Monitoring Description:	Mechanical line leak detector
Tank ID:	15
Petro Monitoring Category:	3
Monitoring Description:	Electronic monitor pipe sumps
Tank ID:	15
Petro Monitoring Category:	4
Monitoring Description:	Visual inspect dispenser liners

Map ID
Direction
Distance
Elevation

MAP FINDINGS

Site

Database(s)

EDR ID Number
EPA ID Number

SUNSHINE FOOD #250 (Continued)

U001361247

CLEANUP SITES:

Name: SUNSHINE FOOD #250
Address: 3710 SW COLLEGE RD
City,State,Zip: OCALA, FL 34470
DEP Cleanup Site Key: 74751863
Source Database Name: Storage Tank Contamination Monitoring
Source Database Id: 8511383
CPAC Program Area Id: TK
CLLC Cleanup Category Key: PETRO
RSC2 Remediation Status Key: ACTIVE
Data Load Date: 02/20/2023
OC3 Office Id: CD
Physical Address Line 2: Not reported
OIC Object Of Interest Id: FACIL
PC2 Proximity Id: EXACT
Calc Coordinates Accuracy Level Id: 4
CMC2 Coordinate Method Id: Digital Aerial Photography With Ground Control
DC4 Datum Id: High Accuracy Reference Network
VSC1 Verification Status: REVIEWED
Collect Username: SWEENEY_A42
Collect Date: 05/05/2003
Collect Affiliation: TKHQ
Map Source: 1994 doqs
Map Source Scale: 3891
Interpolation Scale: Not reported
Verifier Username: SWEENEY_A42
Verifier Affiliation: CONTRACTOR
Verification Date: 05/05/2003
Verified Coordinate Method Id: Digital Aerial Photography With Ground Control
Source Database Name Code: STCM
CMC2 Coordinate Method ID Code: DPHO
DC4 Datum ID Code: HARN
Verified Coordinate Method ID Code: DPHO
Comments: Not reported
Latitude/Longitude (deg/min/sec): 29 9 / 82 11

DWM CONTAM:

Name: SUNSHINE FOOD #250
Address: 3710 SW COLLEGE RD
City,State,Zip: OCALA, FL 34470
Program Site Id: 8511383
Lat DD: 29
Lat MM: 9
Lat SS: Not reported
Long DD: 82
Long MM: 11
Long SS: 1
Office/ District: CD
Program Area: PETROLEUM
Priority Score: Not reported
Datum: 0
Method: AGPS
Facility Status: ON HOLD-STCM
Facility Type: A - Retail Station
Score Effective Date: 2007-03-12 00:00:00
Score When Ranked: 10

Map ID
Direction
Distance
Elevation

MAP FINDINGS

Site

Database(s)

EDR ID Number
EPA ID Number

SUNSHINE FOOD #250 (Continued)

U001361247

Rank: 8533
Operator: Not reported
Phone: Not reported
Name Changed: Not reported
Addr Changed: Not reported
Related Party ID: 22005
Primary RP Role: ACCOUNT OWNER
RP Begin Date: 5/23/2008
RP Name: T & M UNITED CORP
RP Address1: 402 HIGHPOINT DR STE 101
RP Address2: ATTN : STORAGE TANK REGIS
RP City: COCOA
RP State: FL
RP Zip5: 32926
RP Zip4: Not reported
Contact: JOE FIELDS
RP Phone: (321)631-0245
RP Extension: 117
Site Manager: Not reported

Name: SUNSHINE FOOD #250
Address: 3710 SW COLLEGE RD
City,State,Zip: OCALA, FL 34470
Program Site Id: 8511383
Lat DD: 29
Lat MM: 9
Lat SS: Not reported
Long DD: 82
Long MM: 11
Long SS: 1
Office/ District: CD
Program Area: PETROLEUM
Priority Score: Not reported
Datum: 0
Method: AGPS
Facility Status: CLOSED-STCM
Facility Type: A - Retail Station
Score Effective Date: 2007-03-12 00:00:00
Score When Ranked: 10
Rank: 8533
Operator: Not reported
Phone: Not reported
Name Changed: Not reported
Addr Changed: Not reported
Related Party ID: 22005
Primary RP Role: ACCOUNT OWNER
RP Begin Date: 5/23/2008
RP Name: T & M UNITED CORP
RP Address1: 402 HIGHPOINT DR STE 101
RP Address2: ATTN : STORAGE TANK REGIS
RP City: COCOA
RP State: FL
RP Zip5: 32926
RP Zip4: Not reported
Contact: JOE FIELDS
RP Phone: (321)631-0245
RP Extension: 117

Map ID
Direction
Distance
Elevation

MAP FINDINGS

Site

Database(s)

EDR ID Number
EPA ID Number

SUNSHINE FOOD #250 (Continued)

U001361247

Site Manager: Not reported

Name: SUNSHINE FOOD #250
Address: 3710 SW COLLEGE RD
City,State,Zip: OCALA, FL 34470
Program Site Id: 8511383
Lat DD: 29
Lat MM: 9
Lat SS: Not reported
Long DD: 82
Long MM: 11
Long SS: 1
Office/ District: CD
Program Area: PETROLEUM
Priority Score: Not reported
Datum: 0
Method: AGPS
Facility Status: ON HOLD-STCM
Facility Type: A - Retail Station
Score Effective Date: 2007-03-12 00:00:00
Score When Ranked: 10
Rank: 8533
Operator: Not reported
Phone: Not reported
Name Changed: Not reported
Addr Changed: Not reported
Related Party ID: 22005
Primary RP Role: ACCOUNT OWNER
RP Begin Date: 5/23/2008
RP Name: T & M UNITED CORP
RP Address1: 402 HIGHPOINT DR STE 101
RP Address2: ATTN : STORAGE TANK REGIS
RP City: COCOA
RP State: FL
RP Zip5: 32926
RP Zip4: Not reported
Contact: JOE FIELDS
RP Phone: (321)631-0245
RP Extension: 117
Site Manager: Not reported

FL Financial Assurance 3:

Name: SUNSHINE FOOD #250
Address: 3710 SW COLLEGE RD
City,State,Zip: OCALA, FL 34470
Region: 3
Facility ID: 8511383
Facility Phone: 3216310245
Facility Status: OPEN
Facility Type: A
Type Description: Retail Station
DEP CO: C
Financial Responsibility: INSURANCE
Insurance Company: COMMERCE & INDUSTRY
Effective Date: 02/15/2012
Expire Date: 02/15/2013
Owner ID: 22005

Map ID
Direction
Distance
Elevation

MAP FINDINGS

Site

Database(s)

EDR ID Number
EPA ID Number

SUNSHINE FOOD #250 (Continued)

U001361247

Owner Name: T & M UNITED CORP
Owner Address: 402 HIGHPOINT DR STE 101
Owner Address2: ATTN : STORAGE TANK REGIS
Owner City,St,Zip: COCOA, FL 32926
Contact: JOE FIELDS
Resp Party Phone: 3216310245

Name: SUNSHINE FOOD #250
Address: 3710 SW COLLEGE RD
City,State,Zip: OCALA, FL 34470
Region: 3
Facility ID: 8511383
Facility Phone: 3216310245
Facility Status: OPEN
Facility Type: A
Type Description: Retail Station
DEP CO: C

Financial Responsibility: INSURANCE
Insurance Company: COMMERCE & INDUSTRY
Effective Date: 02/15/2013
Expire Date: 02/15/2014
Owner ID: 22005

Owner Name: T & M UNITED CORP
Owner Address: 402 HIGHPOINT DR STE 101
Owner Address2: ATTN : STORAGE TANK REGIS
Owner City,St,Zip: COCOA, FL 32926
Contact: JOE FIELDS
Resp Party Phone: 3216310245

Name: SUNSHINE FOOD #250
Address: 3710 SW COLLEGE RD
City,State,Zip: OCALA, FL 34470
Region: 3
Facility ID: 8511383
Facility Phone: 3216310245
Facility Status: OPEN
Facility Type: A
Type Description: Retail Station
DEP CO: C

Financial Responsibility: INSURANCE
Insurance Company: COMMERCE & INDUSTRY
Effective Date: 02/15/2014
Expire Date: 02/15/2015
Owner ID: 22005

Owner Name: T & M UNITED CORP
Owner Address: 402 HIGHPOINT DR STE 101
Owner Address2: ATTN : STORAGE TANK REGIS
Owner City,St,Zip: COCOA, FL 32926
Contact: JOE FIELDS
Resp Party Phone: 3216310245

Name: SUNSHINE FOOD #250
Address: 3710 SW COLLEGE RD
City,State,Zip: OCALA, FL 34470
Region: 3
Facility ID: 8511383
Facility Phone: 3216310245

Map ID
Direction
Distance
Elevation

MAP FINDINGS

Site

Database(s)

EDR ID Number
EPA ID Number

SUNSHINE FOOD #250 (Continued)

U001361247

Facility Status: OPEN
Facility Type: A
Type Description: Retail Station
DEP CO: C
Financial Responsibility: INSURANCE
Insurance Company: NAUTILUS INSURANCE COMPANY
Effective Date: 02/15/2018
Expire Date: 02/15/2019
Owner ID: 22005
Owner Name: T & M UNITED CORP
Owner Address: 402 HIGHPOINT DR STE 101
Owner Address2: ATTN : STORAGE TANK REGIS
Owner City,St,Zip: COCOA, FL 32926
Contact: JOE FIELDS
Resp Party Phone: 3216310245

Name: SUNSHINE FOOD #250
Address: 3710 SW COLLEGE RD
City,State,Zip: OCALA, FL 34470
Region: 3
Facility ID: 8511383
Facility Phone: 3216310245
Facility Status: OPEN
Facility Type: A
Type Description: Retail Station
DEP CO: C
Financial Responsibility: INSURANCE
Insurance Company: NAUTILUS INSURANCE COMPANY
Effective Date: 02/15/2019
Expire Date: 02/15/2021
Owner ID: 22005
Owner Name: T & M UNITED CORP
Owner Address: 402 HIGHPOINT DR STE 101
Owner Address2: ATTN : STORAGE TANK REGIS
Owner City,St,Zip: COCOA, FL 32926
Contact: JOE FIELDS
Resp Party Phone: 3216310245

Name: SUNSHINE FOOD #250
Address: 3710 SW COLLEGE RD
City,State,Zip: OCALA, FL 34470
Region: 3
Facility ID: 8511383
Facility Phone: 3216310245
Facility Status: OPEN
Facility Type: A
Type Description: Retail Station
DEP CO: C
Financial Responsibility: INSURANCE
Insurance Company: NAUTILUS INSURANCE COMPANY
Effective Date: 02/15/2021
Expire Date: 02/15/2023
Owner ID: 22005
Owner Name: T & M UNITED CORP
Owner Address: 402 HIGHPOINT DR STE 101
Owner Address2: ATTN : STORAGE TANK REGIS
Owner City,St,Zip: COCOA, FL 32926

Map ID
Direction
Distance
Elevation

MAP FINDINGS

Site

Database(s)

EDR ID Number
EPA ID Number

SUNSHINE FOOD #250 (Continued)

U001361247

Contact: JOE FIELDS
Resp Party Phone: 3216310245

Name: SUNSHINE FOOD #250
Address: 3710 SW COLLEGE RD
City,State,Zip: OCALA, FL 34470
Region: 3
Facility ID: 8511383
Facility Phone: 3216310245
Facility Status: OPEN
Facility Type: A
Type Description: Retail Station
DEP CO: C
Financial Responsibility: INSURANCE
Insurance Company: SCOTTSDALE INSURANCE COMPANY
Effective Date: 02/15/2015
Expire Date: 02/15/2017
Owner ID: 22005
Owner Name: T & M UNITED CORP
Owner Address: 402 HIGHPOINT DR STE 101
Owner Address2: ATTN : STORAGE TANK REGIS
Owner City,St,Zip: COCOA, FL 32926
Contact: JOE FIELDS
Resp Party Phone: 3216310245

Name: SUNSHINE FOOD #250
Address: 3710 SW COLLEGE RD
City,State,Zip: OCALA, FL 34470
Region: 3
Facility ID: 8511383
Facility Phone: 3216310245
Facility Status: OPEN
Facility Type: A
Type Description: Retail Station
DEP CO: C
Financial Responsibility: INSURANCE
Insurance Company: SCOTTSDALE INSURANCE COMPANY
Effective Date: 02/15/2017
Expire Date: 02/15/2018
Owner ID: 22005
Owner Name: T & M UNITED CORP
Owner Address: 402 HIGHPOINT DR STE 101
Owner Address2: ATTN : STORAGE TANK REGIS
Owner City,St,Zip: COCOA, FL 32926
Contact: JOE FIELDS
Resp Party Phone: 3216310245

Name: SUNSHINE FOOD #250
Address: 3710 SW COLLEGE RD
City,State,Zip: OCALA, FL 34470
Region: 3
Facility ID: 8511383
Facility Phone: 3216310245
Facility Status: OPEN
Facility Type: A
Type Description: Retail Station
DEP CO: C

Map ID
 Direction
 Distance
 Elevation

MAP FINDINGS

Site

Database(s)

EDR ID Number
 EPA ID Number

SUNSHINE FOOD #250 (Continued)

U001361247

Financial Responsibility: INSURANCE
 Insurance Company: ZURICH-AMERICAN
 Effective Date: 02/15/2009
 Expire Date: 02/15/2010
 Owner ID: 22005
 Owner Name: T & M UNITED CORP
 Owner Address: 402 HIGHPOINT DR STE 101
 Owner Address2: ATTN : STORAGE TANK REGIS
 Owner City,St,Zip: COCOA, FL 32926
 Contact: JOE FIELDS
 Resp Party Phone: 3216310245

Name: SUNSHINE FOOD #250
 Address: 3710 SW COLLEGE RD
 City,State,Zip: OCALA, FL 34470
 Region: 3
 Facility ID: 8511383
 Facility Phone: 3216310245
 Facility Status: OPEN
 Facility Type: A
 Type Description: Retail Station
 DEP CO: C

Financial Responsibility: INSURANCE
 Insurance Company: ZURICH-AMERICAN
 Effective Date: 02/15/2011
 Expire Date: 02/15/2012
 Owner ID: 22005
 Owner Name: T & M UNITED CORP
 Owner Address: 402 HIGHPOINT DR STE 101
 Owner Address2: ATTN : STORAGE TANK REGIS
 Owner City,St,Zip: COCOA, FL 32926
 Contact: JOE FIELDS
 Resp Party Phone: 3216310245

I54
East
< 1/8
0.096 mi.
506 ft.

SUNSHINE FOOD #250
3710 SW COLLEGE RD
OCALA, FL
Site 3 of 12 in cluster I

FL RGA LUST S115200298
N/A

Actual:
75 ft.

RGA LUST:

2012	SUNSHINE FOOD #250	3710 SW COLLEGE RD
2011	SUNSHINE FOOD #250	3710 SW COLLEGE RD
2010	SUNSHINE FOOD #250	3710 SW COLLEGE RD
2009	SUNSHINE FOOD #250	3710 SW COLLEGE RD
2008	SUNSHINE FOOD #250	3710 SW COLLEGE RD

Focus Map:
1

Map ID
 Direction
 Distance
 Elevation

MAP FINDINGS

Site

Database(s)

EDR ID Number
 EPA ID Number

WALLY TEXACO (Continued)

1020383776

2012	BP 250	Gasoline Service Stations, NEC
2013	BP 250	Gasoline Service Stations, NEC
2014	BP 250	Gasoline Service Stations, NEC

I57	TEXACO #203-1345	FL RGA LUST	S115201576
East	3710 SW COLLEGE RD		N/A
< 1/8	OCALA, FL		
0.096 mi.			
506 ft.	Site 6 of 12 in cluster I		

Actual:	RGA LUST:				
75 ft.		2005	TEXACO #203-1345	3710 SW COLLEGE RD	
		2004	TEXACO #203-1345	3710 SW COLLEGE RD	
Focus Map:		2003	TEXACO #203-1345	3710 SW COLLEGE RD	
1		2002	TEXACO #203-1345	3710 SW COLLEGE RD	
		2001	TEXACO #203-1345	3710 SW COLLEGE RD	
		2000	TEXACO #203-1345	3710 SW COLLEGE RD	
		1999	TEXACO #203-1345	3710 SW COLLEGE RD	
		1998	TEXACO #203-1345	3710 SW COLLEGE RD	
		1997	TEXACO #203-1345	3710 SW COLLEGE RD	

I58	TEXACO 200 INTERSTATE	FL RGA LUST	S115201822
East	3710 SW COLLEGE RD		N/A
< 1/8	OCALA, FL		
0.096 mi.			
506 ft.	Site 7 of 12 in cluster I		

Actual:	RGA LUST:				
75 ft.		2007	TEXACO 200 INTERSTATE	3710 SW COLLEGE RD	
Focus Map:		2006	TEXACO 200 INTERSTATE	3710 SW COLLEGE RD	
1					

J59	SUNOCO SERVICE STATION #06146419	RCRA-VSQG	1001111903
East	753 E SR 44	FINDS	FLR000016758
< 1/8	WILDWOOD, FL 34785	ECHO	
0.097 mi.			
510 ft.	Site 1 of 6 in cluster J		

Actual:	RCRA Listings:				
54 ft.	Date Form Received by Agency:		20030718		
Focus Map:	Handler Name:		Sunoco Service Station #06146419		
19	Handler Address:		E SR 44		
	Handler City,State,Zip:		WILDWOOD, FL 34785-0000		
	EPA ID:		FLR000016758		
	Contact Name:		MAHA RIFAI		
	Contact Address:		MARKET ST # 20/10PC		
	Contact City,State,Zip:		PHILADELPHIA, PA 19103-1628		
	Contact Telephone:		215-977-6379		
	Contact Fax:		Not reported		
	Contact Email:		Not reported		
	Contact Title:		COMP COORD		

Map ID
Direction
Distance
Elevation

MAP FINDINGS

Site

Database(s)

EDR ID Number
EPA ID Number

SUNOCO SERVICE STATION #06146419 (Continued)

1001111903

EPA Region:	04
Land Type:	Private
Federal Waste Generator Description:	Conditionally Exempt Small Quantity Generator
Non-Notifier:	Not reported
Biennial Report Cycle:	Not reported
Accessibility:	Not reported
Active Site Indicator:	Handler Activities
State District Owner:	FI
State District:	CD
Mailing Address:	MARKET ST
Mailing City,State,Zip:	PHILADELPHIA, PA 19103-1628
Owner Name:	Brian Dyche
Owner Type:	Private
Operator Name:	Not reported
Operator Type:	Not reported
Short-Term Generator Activity:	No
Importer Activity:	No
Mixed Waste Generator:	No
Transporter Activity:	No
Transfer Facility Activity:	No
Recycler Activity with Storage:	No
Small Quantity On-Site Burner Exemption:	No
Smelting Melting and Refining Furnace Exemption:	No
Underground Injection Control:	No
Off-Site Waste Receipt:	No
Universal Waste Indicator:	No
Universal Waste Destination Facility:	No
Federal Universal Waste:	No
Active Site State-Reg Handler:	---
Federal Facility Indicator:	Not reported
Hazardous Secondary Material Indicator:	N
Sub-Part K Indicator:	Not reported
2018 GPRA Permit Baseline:	Not on the Baseline
2018 GPRA Renewals Baseline:	Not on the Baseline
202 GPRA Corrective Action Baseline:	No
Subject to Corrective Action Universe:	No
Non-TSDFs Where RCRA CA has Been Imposed Universe:	No
Corrective Action Priority Ranking:	No NCAPS ranking
Environmental Control Indicator:	No
Institutional Control Indicator:	No
Human Exposure Controls Indicator:	N/A
Groundwater Controls Indicator:	N/A
Significant Non-Complier Universe:	No
Unaddressed Significant Non-Complier Universe:	No
Addressed Significant Non-Complier Universe:	No
Significant Non-Complier With a Compliance Schedule Universe:	No
Financial Assurance Required:	Not reported
Handler Date of Last Change:	20161214
Recognized Trader-Importer:	No
Recognized Trader-Exporter:	No
Importer of Spent Lead Acid Batteries:	No
Exporter of Spent Lead Acid Batteries:	No
Recycler Activity Without Storage:	No
Manifest Broker:	No
Sub-Part P Indicator:	No

Map ID
Direction
Distance
Elevation

MAP FINDINGS

Site

Database(s)

EDR ID Number
EPA ID Number

SUNOCO SERVICE STATION #06146419 (Continued)

1001111903

Hazardous Waste Summary:

Waste Code: D001
Waste Description: Ignitable Waste

Waste Code: D018
Waste Description: Benzene

Handler - Owner Operator:

Owner/Operator Indicator: Owner
Owner/Operator Name: BRIAN DYCHE
Legal Status: Private
Date Became Current: 20030718
Date Ended Current: 20030719
Owner/Operator Address: PO BOX 1287
Owner/Operator City,State,Zip: JACKSONVILLE, IL 62651-1287
Owner/Operator Telephone: Not reported
Owner/Operator Telephone Ext: Not reported
Owner/Operator Fax: Not reported
Owner/Operator Email: Not reported

Owner/Operator Indicator: Owner
Owner/Operator Name: SUNOCO INC
Legal Status: Private
Date Became Current: 20030718
Date Ended Current: Not reported
Owner/Operator Address: 1801 MARKET ST # 20/10PC
Owner/Operator City,State,Zip: PHILADELPHIA, PA 19103-1628
Owner/Operator Telephone: Not reported
Owner/Operator Telephone Ext: Not reported
Owner/Operator Fax: Not reported
Owner/Operator Email: Not reported

Owner/Operator Indicator: Owner
Owner/Operator Name: SUNOCO INC
Legal Status: Private
Date Became Current: 20030718
Date Ended Current: Not reported
Owner/Operator Address: 1801 MARKET ST # 20/10PC
Owner/Operator City,State,Zip: PHILADELPHIA, PA 19103-1628
Owner/Operator Telephone: Not reported
Owner/Operator Telephone Ext: Not reported
Owner/Operator Fax: Not reported
Owner/Operator Email: Not reported

Historic Generators:

Receive Date: 20030718
Handler Name: SUNOCO SERVICE STATION #06146419
Federal Waste Generator Description: Conditionally Exempt Small Quantity Generator
State District Owner: FI
Large Quantity Handler of Universal Waste: No
Recognized Trader Importer: No
Recognized Trader Exporter: No
Spent Lead Acid Battery Importer: No
Spent Lead Acid Battery Exporter: No
Current Record: Yes
Non Storage Recycler Activity: Not reported

Map ID
 Direction
 Distance
 Elevation

MAP FINDINGS

Site		Database(s)	EDR ID Number EPA ID Number
------	--	-------------	--------------------------------

SUNOCO SERVICE STATION #06146419 (Continued)

1001111903

Electronic Manifest Broker:	Not reported
List of NAICS Codes and Descriptions:	
NAICS Codes:	No NAICS Codes Found
Facility Has Received Notices of Violations:	
Violations:	No Violations Found
Evaluation Action Summary:	
Evaluations:	No Evaluations Found

FINDS:

Registry ID: 110006391626

[Click Here for FRS Facility Detail Report:](#)

Environmental Interest/Information System:

The Florida Integrated Environmental System Today (FIESTA) Data Maintenance (FDM) System maintains entity, environmental interest, and affiliation data.

The Resource Conservation and Recovery Act Information System (RCRAInfo) is EPA's comprehensive information system in support of the Resource Conservation and Recovery Act (RCRA) of 1976 and the Hazardous and Solid Waste Amendments (HSWA) of 1984. It tracks many types of information about generators, transporters, treaters, storers, and disposers of hazardous waste.

[Click this hyperlink](#) while viewing on your computer to access additional FINDS: detail in the EDR Site Report.

ECHO:

Envid:	1001111903
Registry ID:	110006391626
DFR URL:	http://echo.epa.gov/detailed-facility-report?fid=110006391626
Name:	SUNOCO SERVICE STATION #06146419
Address:	753 E SR 44
City,State,Zip:	WILDWOOD, FL 34785

K60
ENE
 < 1/8
 0.097 mi.
 512 ft.

AVID HOTEL
1770 SW 134TH ST
OCALA, FL 34473
Site 1 of 3 in cluster K

FINDS 1027650107
N/A

Actual:
 75 ft.

FINDS:
 Registry ID: 110071369670

Focus Map:
 9

[Click Here for FRS Facility Detail Report:](#)

Environmental Interest/Information System:

The National Pollutant Discharge Elimination System (NPDES) module of the Integrated Compliance Information System (ICIS). Under NPDES, all facilities that discharge pollutants from any point source into waters of the United States are required to obtain a permit. The permit will likely contain limits on what can be discharged, impose monitoring and reporting requirements, and include other provisions to ensure that

Map ID
 Direction
 Distance
 Elevation

MAP FINDINGS

Site

Database(s)

EDR ID Number
 EPA ID Number

AVID HOTEL (Continued)

1027650107

the discharge does not adversely affect water quality.

[Click this hyperlink](#) while viewing on your computer to access additional FINDS: detail in the EDR Site Report.

K61
ENE
 < 1/8
 0.097 mi.
 512 ft.

AVID HOTEL
1770 SW 134TH ST
OCALA, FL 34473
Site 2 of 3 in cluster K

ECHO 1027617899
N/A

Actual:
 75 ft.
Focus Map:
 9

ECHO:
 Envid: 1027617899
 Registry ID: 110071369670
 DFR URL: <http://echo.epa.gov/detailed-facility-report?fid=110071369670>
 Name: AVID HOTEL
 Address: 1770 SW 134TH ST
 City,State,Zip: Ocala, FL 34473

K62
ENE
 < 1/8
 0.097 mi.
 512 ft.

AVID HOTEL
1770 SW 134TH ST
OCALA, FL
Site 3 of 3 in cluster K

FL NPDES S129236783
N/A

Actual:
 75 ft.
Focus Map:
 9

WASTEWATER:
 Name: AVID HOTEL
 Address: 1770 SW 134TH ST
 City,State,Zip: Ocala, FL
 Facility ID: FLR10VQ51
 Facility Type: Construction Stormwater GP
 Status: Active - Existing, permitted facility/site for which effluent, reclaimed water or wastewater residual discharge into the environment and/or monitoring is taking place.
 District Office: TLST
 NPDES Permitted Site: Not reported
 Environmental Interest: Not reported
 Owner Type: Private
 Permit Capacity: Not reported
 Party Name: Afzal Rasool, PMTE
 Company Name: SSC Construction Management, LLC
 RP Address: 125 NE 1st Ave
 RP Address 2: Ste 1
 RP City,Stat,Zip: Ocala FL 34470-6675
 Telephone: 4047870222
 Email: afzvir@gmail.com
 Issue Date: 01/06/2023
 Effective Date: 01/06/2023
 Expiration Date: 01/05/2028
 DOC Description: Generic Permit
 Latitude Degrees: 29
 Latitude Minutes: 1
 Latitude Seconds: 35.94
 Longitude Degrees: 82
 Longitude Minutes: 9
 Longitude Seconds: 21.66
 Treatment: Not reported

MAP FINDINGS

Map ID
Direction
Distance
Elevation

Site

Database(s)

EDR ID Number
EPA ID Number

AVID HOTEL (Continued)

S129236783

Decode For Fstatus: Active

L63
West
< 1/8
0.098 mi.
515 ft.

HOLIDAY INN HOTEL SITE
3500 BLOCK OF SW 38TH AVE
OCALA, FL 34474

FINDS 1008903054
ECHO N/A

Site 1 of 6 in cluster L

Actual: **FINDS:**
72 ft. Registry ID: 110022834138

Focus Map:
1 Click Here for FRS Facility Detail Report:

Environmental Interest/Information System:

The Florida Integrated Environmental System Today (FIESTA) Data Maintenance (FDM) System maintains entity, environmental interest, and affiliation data.
The National Pollutant Discharge Elimination System (NPDES) module of the Integrated Compliance Information System (ICIS). Under NPDES, all facilities that discharge pollutants from any point source into waters of the United States are required to obtain a permit. The permit will likely contain limits on what can be discharged, impose monitoring and reporting requirements, and include other provisions to ensure that the discharge does not adversely affect water quality.

Click this hyperlink while viewing on your computer to access additional FINDS: detail in the EDR Site Report.

ECHO:
Envid: 1008903054
Registry ID: 110022834138
DFR URL: <http://echo.epa.gov/detailed-facility-report?fid=110022834138>
Name: HOLIDAY INN HOTEL SITE
Address: 3500 BLOCK OF SW 38TH AVE
City,State,Zip: OCALA, FL 34474

E64
ENE
< 1/8
0.099 mi.
524 ft.

GATE #133
1800 SW 135TH ST
OCALA, FL

FL RGA LUST S115178137
N/A

Site 10 of 11 in cluster E

Actual: **RGA LUST:**
74 ft. 2012 GATE #133 1800 SW 135TH ST
Focus Map: 2011 GATE #133 1800 SW 135TH ST
9 2010 GATE #133 1800 SW 135TH ST
 2009 GATE #133 1800 SW 135TH ST
 2008 GATE #133 1800 SW 135TH ST
 2007 GATE #133 1800 SW 135TH ST
 2006 GATE #133 1800 SW 135TH ST
 2005 GATE #133 1800 SW 135TH ST
 2004 GATE #133 1800 SW 135TH ST
 2003 GATE #133 1800 SW 135TH ST
 2002 GATE #133 1800 SW 135TH ST
 2001 GATE #133 1800 SW 135TH ST
 2000 GATE #133 1800 SW 135TH ST
 1999 GATE #133 1800 SW 135TH ST

Map ID
 Direction
 Distance
 Elevation

MAP FINDINGS

Site

Database(s)

EDR ID Number
 EPA ID Number

GATE #133 (Continued)

S115178137

1998	GATE #133	1800 SW 135TH ST
1997	GATE #133	1800 SW 135TH ST

E65
ENE
 < 1/8
 0.099 mi.
 524 ft.

GATE PETROLEUM CO INC
1800 SW 135TH ST
OCALA, FL 34473
 Site 11 of 11 in cluster E

EDR Hist Auto **1020873002**
 N/A

Actual: EDR Hist Auto
 74 ft.

Focus Map: 9	Year: Name:	Type:
	1994 GATE PETROLEUM CO INC	Gasoline Service Stations
	1995 GATE PETROLEUM CO INC	Gasoline Service Stations
	1996 GATE PETROLEUM CO INC	Gasoline Service Stations
	1997 GATE PETROLEUM CO INC	Gasoline Service Stations
	1998 GATE PETROLEUM CO INC	Gasoline Service Stations

M66
WSW
 < 1/8
 0.100 mi.
 529 ft.

2020 SW HWY 484
OCALA, FL
 Site 1 of 9 in cluster M

FL SPILLS **S128615690**
 N/A

Actual: 98 ft.	SPILLS:	
Focus Map: 9	Name:	Not reported
	Address:	2020 SW HWY 484
	City,State,Zip:	OCALA, FL
	OHMIT Incident Number:	68709
	Incident Legacy:	Not reported
	On-Scene Response:	No
	Criminal Indicator:	No
	Hurricane Indicator:	No
	Incident Date:	02/18/2022
	Incident Status:	Saved
	Incident Report Date:	Not reported
	Pollutant:	Not reported
	Pollutants Category:	Not reported
	Substance Spilled:	Not reported
	Amount Spilled (Gallons):	Not reported
	Pollutant - Unit Measure:	Not reported
	Incident Party Name:	Not reported
	Description:	Inland

MAP FINDINGS

Map ID
Direction
Distance
Elevation

Site

Database(s)

EDR ID Number
EPA ID Number

M67 **PILOT TRAVEL CENTERS LLC**
WSW **2020 SW HIGHWAY 484**
< 1/8 **OCALA, FL 34473**
0.100 mi.
529 ft. **Site 2 of 9 in cluster M**

EDR Hist Auto **1020736345**
N/A

Actual: EDR Hist Auto
98 ft.

Focus Map: 9	Year:	Name:	Type:
	2002	PILOT TRAVEL CENTER	Gasoline Service Stations, NEC
	2003	PILOT TRAVEL CENTER	Gasoline Service Stations, NEC
	2006	PILOT TRAVEL CENTERS LLC	Gasoline Service Stations, NEC
	2007	PILOT TRAVEL CENTERS LLC	Gasoline Service Stations, NEC
	2008	PILOT TRAVEL CENTERS LLC	Gasoline Service Stations, NEC

J68 **WILCO TRAVEL PLAZA #4510**
East **738 E SR 44**
< 1/8 **WILDWOOD, FL 34785**
0.100 mi.
530 ft. **Site 2 of 6 in cluster J**

FINDS **1016898760**
ECHO **N/A**

Actual: FINDS:
54 ft. Registry ID: 110060233420

Focus Map:
19 [Click Here for FRS Facility Detail Report:](#)

Environmental Interest/Information System:

The Resource Conservation and Recovery Act Information System (RCRAInfo) is EPA's comprehensive information system in support of the Resource Conservation and Recovery Act (RCRA) of 1976 and the Hazardous and Solid Waste Amendments (HSWA) of 1984. It tracks many types of information about generators, transporters, treaters, storers, and disposers of hazardous waste.

The National Pollutant Discharge Elimination System (NPDES) module of the Integrated Compliance Information System (ICIS). Under NPDES, all facilities that discharge pollutants from any point source into waters of the United States are required to obtain a permit. The permit will likely contain limits on what can be discharged, impose monitoring and reporting requirements, and include other provisions to ensure that the discharge does not adversely affect water quality.

[Click this hyperlink](#) while viewing on your computer to access additional FINDS: detail in the EDR Site Report.

ECHO:
 Envid: 1016898760
 Registry ID: 110060233420
 DFR URL: <http://echo.epa.gov/detailed-facility-report?fid=110060233420>
 Name: WILCO TRAVEL PLAZA #4510
 Address: 738 E SR 44
 City,State,Zip: WILDWOOD, FL 34785

Map ID
 Direction
 Distance
 Elevation

MAP FINDINGS

Site

Database(s)

EDR ID Number
 EPA ID Number

DISNEY WELCOME CENTER (Continued)

S121156013

Start Date:	02/29/2012
Finish Date:	04/30/2012
Cementitious RACM:	N
Cementitious SF:	Not reported
Floor RACM:	N
Floor SF:	Not reported
Pipe RACM:	Y
Pipe SF:	Not reported
CF RACM:	Not reported
Roof RACM:	N
Roof SF:	Not reported
Surface Mat RACM:	Y
Surface Mat SF:	Not reported
Waste Disposal Site:	FRIENDS RECYCLING FORMERLY OCALA RECYCLING
Waste Disposal Address:	2350 NW 27TH AVE.
Waste Disposal City:	OCALA
Waste Disposal State:	FL
Waste Disposal Zip:	34475-3330
Transporter Name:	Not reported
Contractor is Transporter:	Not reported
Waste Disp ID:	21012
Waste Disp Source:	W
Transporter Address:	Not reported
Transporter City:	Not reported
Transporter State:	FL
Transporter Zip:	Not reported
Date Receive:	Not reported

L71 STEVEN COUNTS INC-CITRUS COUNTY CBP
West 3601 SW 38TH AVE
< 1/8 Ocala, FL 34474
0.102 mi.
536 ft. Site 4 of 6 in cluster L

FINDS 1011914968
N/A

Actual: FINDS:
72 ft. Registry ID: 110037330340

Focus Map:
1 [Click Here for FRS Facility Detail Report:](#)

Environmental Interest/Information System:
 The Florida Integrated Environmental System Today (FIESTA) Data Maintenance (FDM) System maintains entity, environmental interest, and affiliation data.

[Click this hyperlink](#) while viewing on your computer to access additional FINDS: detail in the EDR Site Report.

L72 HAMPTON INN & SUITES
West 3601 SW 38TH AVE
< 1/8 Ocala, FL 34470
0.102 mi.
536 ft. Site 5 of 6 in cluster L

FINDS 1015815666
ECHO N/A

Actual: FINDS:
72 ft. Registry ID: 110044876426

Focus Map:
1 [Click Here for FRS Facility Detail Report:](#)

Map ID
 Direction
 Distance
 Elevation

MAP FINDINGS

Site

Database(s)

EDR ID Number
 EPA ID Number

HAMPTON INN & SUITES (Continued)

1015815666

Environmental Interest/Information System:

The National Pollutant Discharge Elimination System (NPDES) module of the Integrated Compliance Information System (ICIS). Under NPDES, all facilities that discharge pollutants from any point source into waters of the United States are required to obtain a permit. The permit will likely contain limits on what can be discharged, impose monitoring and reporting requirements, and include other provisions to ensure that the discharge does not adversely affect water quality.

[Click this hyperlink](#) while viewing on your computer to access additional FINDS: detail in the EDR Site Report.

ECHO:

Envid:	1015815666
Registry ID:	110044876426
DFR URL:	http://echo.epa.gov/detailed-facility-report?fid=110044876426
Name:	HAMPTON INN & SUITES
Address:	3601 SW 38TH AVE
City,State,Zip:	OCALA, FL 34470

M73

WSW

< 1/8

0.102 mi.

539 ft.

**2020 135TH STREET
 Ocala, FL**

Site 3 of 9 in cluster M

FL SPILLS

S105191286

N/A

Actual:

98 ft.

**Focus Map:
 9**

SPILLS:

Name:	Not reported
Address:	2020 135TH STREET
City,State,Zip:	OCALA, FL
OHMIT Incident Number:	10994
Incident Legacy:	01-11-3300Z
On-Scene Response:	No
Criminal Indicator:	No
Hurricane Indicator:	No
Incident Date:	06/04/2001
Incident Status:	Closed
Incident Report Date:	Not reported

M74

WSW

< 1/8

0.102 mi.

539 ft.

**PILOT TRAVEL CENTERS LLC
 2020 SW 135TH ST
 Ocala, FL 34473**

Site 4 of 9 in cluster M

EDR Hist Auto

1021324052

N/A

Actual:

98 ft.

**Focus Map:
 9**

EDR Hist Auto

Year:	Name:	Type:
2004	PILOT TRAVEL CENTERS LLC	Gasoline Service Stations, NEC
2005	PILOT TRAVEL CENTERS LLC	Gasoline Service Stations, NEC
2009	PILOT TRAVEL CENTERS LLC	Gasoline Service Stations, NEC
2010	PILOT TRAVEL CENTERS LLC	Gasoline Service Stations, NEC
2011	PILOT TRAVEL CENTERS LLC	Gasoline Service Stations, NEC
2012	PILOT TRAVEL CENTERS LLC	Gasoline Service Stations, NEC
2013	PILOT TRAVEL CENTERS LLC	Gasoline Service Stations, NEC
2014	PILOT TRAVEL CENTERS LLC	Gasoline Service Stations, NEC

Map ID
 Direction
 Distance
 Elevation

MAP FINDINGS

Site

Database(s)

EDR ID Number
 EPA ID Number

M75 PILOT TRAVEL CENTER #293
WSW 2020 SW 135TH ST
 < 1/8 OCALA, FL
 0.102 mi.
 539 ft. Site 5 of 9 in cluster M

FL RGA LUST S115191923
 N/A

Actual: RGA LUST:
 98 ft. 2012 PILOT TRAVEL CENTER #293 2020 SW 135TH ST
Focus Map: 2011 PILOT TRAVEL CENTER #293 2020 SW 135TH ST
 9

M76 PILOT TRAVEL CENTER #293
WSW 2020 SW 135TH ST
 < 1/8 OCALA, FL 34473
 0.102 mi.
 539 ft. Site 6 of 9 in cluster M

FL LUST U003109594
FL UST N/A
FL DWM CONTAM
 FL Financial Assurance
 FL TIER 2

Actual: LUST:
 98 ft. Name: PILOT TRAVEL CENTER #293
Focus Map: Address: 2020 SW 135TH ST
 9 City,State,Zip: OCALA, FL 34473
 Region: STATE
 Facility Id: 9045565
 Facility Status: OPEN
 Facility Type: A - Retail Station
 Facility Phone: (352)347-8555
 Facility Cleanup Rank: Not reported
 District: Central District
 Lat/Long (dms): 29 1 28.0595 / 82 9 32.0816000
 Section: 12
 Township: 17
 Range: 21
 Feature: Not reported
 Method: AGPS
 Datum: 0
 Score: 30
 Score Effective Date: 2014-07-11 00:00:00
 Score When Ranked: Not reported
 Operator: DOUG MESSNER
 Name Update: 1997-11-04 00:00:00
 Address Update: 2003-06-02 00:00:00

Petroleum Cleanup PCT Facility Score:

Facility Cleanup Status: CMPL - COMPLETED
 Contact: JOEY CUPP-ENVIRO MGR | LISA JONES (AP)
 Contact Company: PILOT TRAVEL CENTERS LLC
 Contact Address: 5508 LONAS DR
 Contact City/State/Zip: Knoxville, TN 37909
 Phone: (865)588-7488
 Bad Address Ind: N
 State: FL
 Zip: 34473
 Score: 30
 Score Effective Date: 2014-07-11 00:00:00
 Related Party ID: 16997
 Primary RP Role: ACCOUNT OWNER

Map ID
Direction
Distance
Elevation

MAP FINDINGS

Site

Database(s)

EDR ID Number
EPA ID Number

PILOT TRAVEL CENTER #293 (Continued)

U003109594

RP Begin Date: 1994-05-20
RP Zip: Not reported
RP Extension: Not reported

Discharge Cleanup Summary:

Discharge Date: 5/6/2009
PCT Discharge Combined: Not reported
Cleanup Required: R - CLEANUP REQUIRED
Discharge Cleanup Status: SRCR - SRCR COMPLETE
Disch Cleanup Status Date: 1/31/2013
Cleanup Work Status: COMPLETED
Information Source: D - DISCHARGE NOTIFICATION
Other Source Description: Not reported
Eligibility Indicator: I - INELIGIBLE
Site Manager: Not reported
Site Mgr End Date: Not reported
Tank Office: -

Discharge Date: 10/26/2012
PCT Discharge Combined: Not reported
Cleanup Required: R - CLEANUP REQUIRED
Discharge Cleanup Status: SRCR - SRCR COMPLETE
Disch Cleanup Status Date: 3/28/2014
Cleanup Work Status: COMPLETED
Information Source: D - DISCHARGE NOTIFICATION
Other Source Description: Not reported
Eligibility Indicator: I - INELIGIBLE
Site Manager: HEAVISIDE_C
Site Mgr End Date: 3/28/2014
Tank Office: PCLP48 - ORANGE COUNTY ENVIRONMENTAL PROTECTION DIV

Contaminated Media:

Discharge Date: 10/26/2012
Pct Discharge Combined With: Not reported
Cleanup Required: R - CLEANUP REQUIRED
Discharge Cleanup Status: SRCR - SRCR COMPLETE
Disch Cleanup Status Date: 3/28/2014
Cleanup Work Status: COMPLETED
Information Source: D - DISCHARGE NOTIFICATION
Other Source Description: Not reported
Elig Indicator: I - INELIGIBLE
Site Manager: HEAVISIDE_C
Site Mgr End Date: 3/28/2014
Tank Office: PCLP48 - ORANGE COUNTY ENVIRON

Contaminated Drinking Wells: Not reported
Contaminated Monitoring Well: No
Contaminated Soil: Yes
Contaminated Surface Water: No
Contaminated Ground Water: No
Pollutant: B - Unleaded Gas
Pollutant Other Description: unknown actual amount
Gallons Discharged: 25

Task Information:

District: CD
Facility ID: 9045565
Facility Status: OPEN
Facility Type: A - Retail Station -
County: MARION

Map ID
Direction
Distance
Elevation

MAP FINDINGS

Site

Database(s)

EDR ID Number
EPA ID Number

PILOT TRAVEL CENTER #293 (Continued)

U003109594

County ID: 42
Cleanup Eligibility Status: I
Source Effective Date: 01-31-2013
Discharge Date: 05-06-2009
Cleanup Required: R - CLEANUP REQUIRED
Discharge Cleanup Status: SRCR - SRCR COMPLETE
Disch Cleanup Status Date: 01-31-2013
SRC Action Type: SRCR - SITE REHABILITATION COMPLETION REPORT
SRC Submit Date: 02-07-2012
SRC Review Date: 01-31-2013
SRC Completion Status: A - APPROVED
SRC Issue Date: 01-31-2013
SRC Comment: Not reported
Cleanup Work Status: COMPLETED
Site Mgr: Not reported
Site Mgr End Date: Not reported
Tank Office: -
SR Task ID: Not reported
SR Cleanup Responsible: -
SR Funding Eligibility Type: -
SR Actual Cost: Not reported
SR Completion Date: Not reported
SR Payment Date: Not reported
SR Oral Date: Not reported
SR Written Date: Not reported
SR Soil Removal: Not reported
SR Free Product Removal: Not reported
SR Soil Tonnage Removed: Not reported
SR Soil Treatment: Not reported
SR Other Treatment: Not reported
SR Alternate Proc Received Date: Not reported
SR Alternate Procedure Status: Not reported
SR Alternate Procedure Status Date: Not reported
SR Alternate Procedure Comments: Not reported
SA Task ID: 88753
SA Cleanup Responsible: -
SA Funding Eligibility Type: -
SA Actual Cost: Not reported
SA Completion Date: Not reported
SA Payment Date: Not reported
RAP Task ID: Not reported
RAP Cleanup Responsible ID: -
RAP Funding Eligibility Type: -
RAP Actual Cost: Not reported
RAP Completion Date: Not reported
RAP Payment Date: Not reported
RAP Last Order Approved: Not reported
RA Task ID: 90514
RA Cleanup Responsible: -
RA Funding Eligibility Type: -
RA Years to Complete: 0
RA Actual Cost: Not reported
District: CD
Facility ID: 9045565
Facility Status: OPEN
Facility Type: A - Retail Station -
County: MARION

Map ID
Direction
Distance
Elevation

MAP FINDINGS

Site

Database(s)

EDR ID Number
EPA ID Number

PILOT TRAVEL CENTER #293 (Continued)

U003109594

County ID: 42
Cleanup Eligibility Status: I
Source Effective Date: 03-28-2014
Discharge Date: 10-26-2012
Cleanup Required: R - CLEANUP REQUIRED
Discharge Cleanup Status: SRCR - SRCR COMPLETE
Disch Cleanup Status Date: 03-28-2014
SRC Action Type: SRCR - SITE REHABILITATION COMPLETION REPORT
SRC Submit Date: 03-17-2014
SRC Review Date: 03-28-2014
SRC Completion Status: A - APPROVED
SRC Issue Date: 03-28-2014
SRC Comment: Not reported
Cleanup Work Status: COMPLETED
Site Mgr: HEAVISIDE_C
Site Mgr End Date: 03-28-2014
Tank Office: PCCD - Central District
SR Task ID: Not reported
SR Cleanup Responsible: -
SR Funding Eligibility Type: -
SR Actual Cost: Not reported
SR Completion Date: Not reported
SR Payment Date: Not reported
SR Oral Date: Not reported
SR Written Date: Not reported
SR Soil Removal: Not reported
SR Free Product Removal: Not reported
SR Soil Tonnage Removed: Not reported
SR Soil Treatment: Not reported
SR Other Treatment: Not reported
SR Alternate Proc Received Date: Not reported
SR Alternate Procedure Status: Not reported
SR Alternate Procedure Status Date: Not reported
SR Alternate Procedure Comments: Not reported
SA Task ID: 90515
SA Cleanup Responsible: -
SA Funding Eligibility Type: -
SA Actual Cost: Not reported
SA Completion Date: Not reported
SA Payment Date: Not reported
RAP Task ID: Not reported
RAP Cleanup Responsible ID: -
RAP Funding Eligibility Type: -
RAP Actual Cost: Not reported
RAP Completion Date: Not reported
RAP Payment Date: Not reported
RAP Last Order Approved: Not reported
RA Task ID: 91555
RA Cleanup Responsible: -
RA Funding Eligibility Type: -
RA Years to Complete: 0
RA Actual Cost: Not reported

[Click here for Florida Oculus:](#)

UST:

Facility ID: 9045565

Map ID
Direction
Distance
Elevation

MAP FINDINGS

Site

Database(s)

EDR ID Number
EPA ID Number

PILOT TRAVEL CENTER #293 (Continued)

U003109594

Name: PILOT TRAVEL CENTER #293
Address: 2020 SW 135TH ST
City,State,Zip: OCALA, FL 34473
Facility Phone: 3523478555
Facility Status: OPEN
Facility Type: A
Type Description: Retail Station
Depco: P
Region: STATE
Positioning Method: AGPS
Latitude/Longitude: 29 1 49 / 82 9 55

UST:

Tank ID: 12
Tank Capacity: 20000
Tank Location: UNDERGROUND
Tank Status: U
Status Date: 05/01/2009
Install Date: 5/1/2009
Substance: D
Content Description: Vehicular Diesel
Vessel Indicator: TANK
DEP Contractor: P

Owner:

Owner ID: 16997
Owner Name: PILOT TRAVEL CENTERS LLC
Owner Address: 5508 LONAS DR
Owner Address 2: ATTN: JOEY CUPP (ENVIRON MGR)
Owner City,State,Zip: Knoxville, TN 37909
Owner Contact: JOEY CUPP-ENVIRO MGR | LISA JONES (AP)
Owner Phone: 8655887488

Construction:

Tank ID: 8
Construction Category: E
Construction Description: Fiberglass

Tank ID: 8
Construction Category: A
Construction Description: Ball check valve

Tank ID: 8
Construction Category: M
Construction Description: Spill containment bucket

Tank ID: 8
Construction Category: R
Construction Description: Double wall - tank jacket

Tank ID: 9
Construction Category: E
Construction Description: Fiberglass

Tank ID: 9
Construction Category: M
Construction Description: Spill containment bucket

Map ID
Direction
Distance
Elevation

MAP FINDINGS

Site

Database(s)

EDR ID Number
EPA ID Number

PILOT TRAVEL CENTER #293 (Continued)

U003109594

Tank ID:	9
Construction Category:	A
Construction Description:	Ball check valve
Tank ID:	9
Construction Category:	R
Construction Description:	Double wall - tank jacket
Tank ID:	10
Construction Category:	E
Construction Description:	Fiberglass
Tank ID:	10
Construction Category:	A
Construction Description:	Ball check valve
Tank ID:	10
Construction Category:	M
Construction Description:	Spill containment bucket
Tank ID:	10
Construction Category:	R
Construction Description:	Double wall - tank jacket
Tank ID:	11
Construction Category:	E
Construction Description:	Fiberglass
Tank ID:	11
Construction Category:	A
Construction Description:	Ball check valve
Tank ID:	11
Construction Category:	M
Construction Description:	Spill containment bucket
Tank ID:	11
Construction Category:	R
Construction Description:	Double wall - tank jacket
Tank ID:	12
Construction Category:	E
Construction Description:	Fiberglass
Tank ID:	12
Construction Category:	A
Construction Description:	Ball check valve
Tank ID:	12
Construction Category:	M
Construction Description:	Spill containment bucket
Tank ID:	12
Construction Category:	R
Construction Description:	Double wall - tank jacket
Tank ID:	13

Map ID
Direction
Distance
Elevation

MAP FINDINGS

Site

Database(s)

EDR ID Number
EPA ID Number

PILOT TRAVEL CENTER #293 (Continued)

U003109594

Construction Category:	E
Construction Description:	Fiberglass
Tank ID:	13
Construction Category:	A
Construction Description:	Ball check valve
Tank ID:	13
Construction Category:	M
Construction Description:	Spill containment bucket
Tank ID:	13
Construction Category:	R
Construction Description:	Double wall - tank jacket
Piping:	
Tank ID:	8
Piping Category:	C
Piping Description:	Fiberglass
Tank ID:	8
Piping Category:	M
Piping Description:	Double wall - pipe jacket
Tank ID:	8
Piping Category:	J
Piping Description:	Pressurized piping system
Tank ID:	8
Piping Category:	K
Piping Description:	Dispenser liners
Tank ID:	9
Piping Category:	C
Piping Description:	Fiberglass
Tank ID:	9
Piping Category:	M
Piping Description:	Double wall - pipe jacket
Tank ID:	9
Piping Category:	J
Piping Description:	Pressurized piping system
Tank ID:	9
Piping Category:	K
Piping Description:	Dispenser liners
Tank ID:	10
Piping Category:	C
Piping Description:	Fiberglass
Tank ID:	10
Piping Category:	M
Piping Description:	Double wall - pipe jacket
Tank ID:	10

Map ID
Direction
Distance
Elevation

MAP FINDINGS

Site

Database(s)

EDR ID Number
EPA ID Number

PILOT TRAVEL CENTER #293 (Continued)

U003109594

Piping Category:	J
Piping Description:	Pressurized piping system
Tank ID:	10
Piping Category:	K
Piping Description:	Dispenser liners
Tank ID:	11
Piping Category:	C
Piping Description:	Fiberglass
Tank ID:	11
Piping Category:	M
Piping Description:	Double wall - pipe jacket
Tank ID:	11
Piping Category:	J
Piping Description:	Pressurized piping system
Tank ID:	11
Piping Category:	K
Piping Description:	Dispenser liners
Tank ID:	12
Piping Category:	C
Piping Description:	Fiberglass
Tank ID:	12
Piping Category:	M
Piping Description:	Double wall - pipe jacket
Tank ID:	12
Piping Category:	J
Piping Description:	Pressurized piping system
Tank ID:	12
Piping Category:	K
Piping Description:	Dispenser liners
Tank ID:	13
Piping Category:	C
Piping Description:	Fiberglass
Tank ID:	13
Piping Category:	M
Piping Description:	Double wall - pipe jacket
Tank ID:	13
Piping Category:	J
Piping Description:	Pressurized piping system
Tank ID:	13
Piping Category:	K
Piping Description:	Dispenser liners
Monitoring:	
Tank ID:	8

Map ID
Direction
Distance
Elevation

MAP FINDINGS

Site

Database(s)

EDR ID Number
EPA ID Number

PILOT TRAVEL CENTER #293 (Continued)

U003109594

Petro Monitoring Category:	L
Monitoring Description:	Automatic tank gauging - USTs
Tank ID:	8
Petro Monitoring Category:	H
Monitoring Description:	Mechanical line leak detector
Tank ID:	8
Petro Monitoring Category:	2
Monitoring Description:	Visual inspect pipe sumps
Tank ID:	8
Petro Monitoring Category:	4
Monitoring Description:	Visual inspect dispenser liners
Tank ID:	9
Petro Monitoring Category:	L
Monitoring Description:	Automatic tank gauging - USTs
Tank ID:	9
Petro Monitoring Category:	H
Monitoring Description:	Mechanical line leak detector
Tank ID:	9
Petro Monitoring Category:	2
Monitoring Description:	Visual inspect pipe sumps
Tank ID:	9
Petro Monitoring Category:	4
Monitoring Description:	Visual inspect dispenser liners
Tank ID:	10
Petro Monitoring Category:	L
Monitoring Description:	Automatic tank gauging - USTs
Tank ID:	10
Petro Monitoring Category:	H
Monitoring Description:	Mechanical line leak detector
Tank ID:	10
Petro Monitoring Category:	2
Monitoring Description:	Visual inspect pipe sumps
Tank ID:	10
Petro Monitoring Category:	4
Monitoring Description:	Visual inspect dispenser liners
Tank ID:	11
Petro Monitoring Category:	L
Monitoring Description:	Automatic tank gauging - USTs
Tank ID:	11
Petro Monitoring Category:	H
Monitoring Description:	Mechanical line leak detector
Tank ID:	11
Petro Monitoring Category:	2

Map ID
Direction
Distance
Elevation

MAP FINDINGS

Site

Database(s)

EDR ID Number
EPA ID Number

PILOT TRAVEL CENTER #293 (Continued)

U003109594

Monitoring Description: Visual inspect pipe sumps

Tank ID: 11
Petro Monitoring Category: 4
Monitoring Description: Visual inspect dispenser liners

Tank ID: 12
Petro Monitoring Category: H
Monitoring Description: Mechanical line leak detector

Tank ID: 12
Petro Monitoring Category: L
Monitoring Description: Automatic tank gauging - USTs

Tank ID: 12
Petro Monitoring Category: 2
Monitoring Description: Visual inspect pipe sumps

Tank ID: 12
Petro Monitoring Category: 4
Monitoring Description: Visual inspect dispenser liners

Tank ID: 13
Petro Monitoring Category: L
Monitoring Description: Automatic tank gauging - USTs

Tank ID: 13
Petro Monitoring Category: H
Monitoring Description: Mechanical line leak detector

Tank ID: 13
Petro Monitoring Category: 2
Monitoring Description: Visual inspect pipe sumps

Tank ID: 13
Petro Monitoring Category: 4
Monitoring Description: Visual inspect dispenser liners

Tank ID: 10
Tank Capacity: 20000
Tank Location: UNDERGROUND
Tank Status: U
Status Date: 05/01/2009
Install Date: 5/1/2009
Substance: B
Content Description: Unleaded Gas
Vessel Indicator: TANK
DEP Contractor: P

Owner:
Owner ID: 16997
Owner Name: PILOT TRAVEL CENTERS LLC
Owner Address: 5508 LONAS DR
Owner Address 2: ATTN: JOEY CUPP (ENVIRON MGR)
Owner City,State,Zip: Knoxville, TN 37909
Owner Contact: JOEY CUPP-ENVIRO MGR | LISA JONES (AP)
Owner Phone: 8655887488

Map ID
Direction
Distance
Elevation

MAP FINDINGS

Site

Database(s)

EDR ID Number
EPA ID Number

PILOT TRAVEL CENTER #293 (Continued)

U003109594

Construction:

Tank ID:	8
Construction Category:	E
Construction Description:	Fiberglass
Tank ID:	8
Construction Category:	A
Construction Description:	Ball check valve
Tank ID:	8
Construction Category:	M
Construction Description:	Spill containment bucket
Tank ID:	8
Construction Category:	R
Construction Description:	Double wall - tank jacket
Tank ID:	9
Construction Category:	E
Construction Description:	Fiberglass
Tank ID:	9
Construction Category:	M
Construction Description:	Spill containment bucket
Tank ID:	9
Construction Category:	A
Construction Description:	Ball check valve
Tank ID:	9
Construction Category:	R
Construction Description:	Double wall - tank jacket
Tank ID:	10
Construction Category:	E
Construction Description:	Fiberglass
Tank ID:	10
Construction Category:	A
Construction Description:	Ball check valve
Tank ID:	10
Construction Category:	M
Construction Description:	Spill containment bucket
Tank ID:	10
Construction Category:	R
Construction Description:	Double wall - tank jacket
Tank ID:	11
Construction Category:	E
Construction Description:	Fiberglass
Tank ID:	11
Construction Category:	A
Construction Description:	Ball check valve

Map ID
Direction
Distance
Elevation

MAP FINDINGS

Site

Database(s)

EDR ID Number
EPA ID Number

PILOT TRAVEL CENTER #293 (Continued)

U003109594

Tank ID:	11
Construction Category:	M
Construction Description:	Spill containment bucket
Tank ID:	11
Construction Category:	R
Construction Description:	Double wall - tank jacket
Tank ID:	12
Construction Category:	E
Construction Description:	Fiberglass
Tank ID:	12
Construction Category:	A
Construction Description:	Ball check valve
Tank ID:	12
Construction Category:	M
Construction Description:	Spill containment bucket
Tank ID:	12
Construction Category:	R
Construction Description:	Double wall - tank jacket
Tank ID:	13
Construction Category:	E
Construction Description:	Fiberglass
Tank ID:	13
Construction Category:	A
Construction Description:	Ball check valve
Tank ID:	13
Construction Category:	M
Construction Description:	Spill containment bucket
Tank ID:	13
Construction Category:	R
Construction Description:	Double wall - tank jacket
Piping:	
Tank ID:	8
Piping Category:	C
Piping Description:	Fiberglass
Tank ID:	8
Piping Category:	M
Piping Description:	Double wall - pipe jacket
Tank ID:	8
Piping Category:	J
Piping Description:	Pressurized piping system
Tank ID:	8
Piping Category:	K
Piping Description:	Dispenser liners

Map ID
Direction
Distance
Elevation

MAP FINDINGS

Site

Database(s)

EDR ID Number
EPA ID Number

PILOT TRAVEL CENTER #293 (Continued)

U003109594

Tank ID:	9
Piping Category:	C
Piping Description:	Fiberglass
Tank ID:	9
Piping Category:	M
Piping Description:	Double wall - pipe jacket
Tank ID:	9
Piping Category:	J
Piping Description:	Pressurized piping system
Tank ID:	9
Piping Category:	K
Piping Description:	Dispenser liners
Tank ID:	10
Piping Category:	C
Piping Description:	Fiberglass
Tank ID:	10
Piping Category:	M
Piping Description:	Double wall - pipe jacket
Tank ID:	10
Piping Category:	J
Piping Description:	Pressurized piping system
Tank ID:	10
Piping Category:	K
Piping Description:	Dispenser liners
Tank ID:	11
Piping Category:	C
Piping Description:	Fiberglass
Tank ID:	11
Piping Category:	M
Piping Description:	Double wall - pipe jacket
Tank ID:	11
Piping Category:	J
Piping Description:	Pressurized piping system
Tank ID:	11
Piping Category:	K
Piping Description:	Dispenser liners
Tank ID:	12
Piping Category:	C
Piping Description:	Fiberglass
Tank ID:	12
Piping Category:	M
Piping Description:	Double wall - pipe jacket
Tank ID:	12

Map ID
Direction
Distance
Elevation

MAP FINDINGS

Site

Database(s)

EDR ID Number
EPA ID Number

PILOT TRAVEL CENTER #293 (Continued)

U003109594

Piping Category:	J
Piping Description:	Pressurized piping system
Tank ID:	12
Piping Category:	K
Piping Description:	Dispenser liners
Tank ID:	13
Piping Category:	C
Piping Description:	Fiberglass
Tank ID:	13
Piping Category:	M
Piping Description:	Double wall - pipe jacket
Tank ID:	13
Piping Category:	J
Piping Description:	Pressurized piping system
Tank ID:	13
Piping Category:	K
Piping Description:	Dispenser liners
Monitoring:	
Tank ID:	8
Petro Monitoring Category:	L
Monitoring Description:	Automatic tank gauging - USTs
Tank ID:	8
Petro Monitoring Category:	H
Monitoring Description:	Mechanical line leak detector
Tank ID:	8
Petro Monitoring Category:	2
Monitoring Description:	Visual inspect pipe sumps
Tank ID:	8
Petro Monitoring Category:	4
Monitoring Description:	Visual inspect dispenser liners
Tank ID:	9
Petro Monitoring Category:	L
Monitoring Description:	Automatic tank gauging - USTs
Tank ID:	9
Petro Monitoring Category:	H
Monitoring Description:	Mechanical line leak detector
Tank ID:	9
Petro Monitoring Category:	2
Monitoring Description:	Visual inspect pipe sumps
Tank ID:	9
Petro Monitoring Category:	4
Monitoring Description:	Visual inspect dispenser liners
Tank ID:	10

Map ID
Direction
Distance
Elevation

MAP FINDINGS

Site

Database(s)

EDR ID Number
EPA ID Number

PILOT TRAVEL CENTER #293 (Continued)

U003109594

Petro Monitoring Category:	L
Monitoring Description:	Automatic tank gauging - USTs
Tank ID:	10
Petro Monitoring Category:	H
Monitoring Description:	Mechanical line leak detector
Tank ID:	10
Petro Monitoring Category:	2
Monitoring Description:	Visual inspect pipe sumps
Tank ID:	10
Petro Monitoring Category:	4
Monitoring Description:	Visual inspect dispenser liners
Tank ID:	11
Petro Monitoring Category:	L
Monitoring Description:	Automatic tank gauging - USTs
Tank ID:	11
Petro Monitoring Category:	H
Monitoring Description:	Mechanical line leak detector
Tank ID:	11
Petro Monitoring Category:	2
Monitoring Description:	Visual inspect pipe sumps
Tank ID:	11
Petro Monitoring Category:	4
Monitoring Description:	Visual inspect dispenser liners
Tank ID:	12
Petro Monitoring Category:	H
Monitoring Description:	Mechanical line leak detector
Tank ID:	12
Petro Monitoring Category:	L
Monitoring Description:	Automatic tank gauging - USTs
Tank ID:	12
Petro Monitoring Category:	2
Monitoring Description:	Visual inspect pipe sumps
Tank ID:	12
Petro Monitoring Category:	4
Monitoring Description:	Visual inspect dispenser liners
Tank ID:	13
Petro Monitoring Category:	L
Monitoring Description:	Automatic tank gauging - USTs
Tank ID:	13
Petro Monitoring Category:	H
Monitoring Description:	Mechanical line leak detector
Tank ID:	13
Petro Monitoring Category:	2

Map ID
Direction
Distance
Elevation

MAP FINDINGS

Site

Database(s)

EDR ID Number
EPA ID Number

PILOT TRAVEL CENTER #293 (Continued)

U003109594

Monitoring Description: Visual inspect pipe sumps

Tank ID: 13
Petro Monitoring Category: 4
Monitoring Description: Visual inspect dispenser liners

Tank ID: 13
Tank Capacity: 20000
Tank Location: UNDERGROUND
Tank Status: U
Status Date: 05/01/2009
Install Date: 5/1/2009
Substance: D
Content Description: Vehicular Diesel
Vessel Indicator: TANK
DEP Contractor: P

Owner:
Owner ID: 16997
Owner Name: PILOT TRAVEL CENTERS LLC
Owner Address: 5508 LONAS DR
Owner Address 2: ATTN: JOEY CUPP (ENVIRON MGR)
Owner City,State,Zip: Knoxville, TN 37909
Owner Contact: JOEY CUPP-ENVIRO MGR | LISA JONES (AP)
Owner Phone: 8655887488

Construction:
Tank ID: 8
Construction Category: E
Construction Description: Fiberglass

Tank ID: 8
Construction Category: A
Construction Description: Ball check valve

Tank ID: 8
Construction Category: M
Construction Description: Spill containment bucket

Tank ID: 8
Construction Category: R
Construction Description: Double wall - tank jacket

Tank ID: 9
Construction Category: E
Construction Description: Fiberglass

Tank ID: 9
Construction Category: M
Construction Description: Spill containment bucket

Tank ID: 9
Construction Category: A
Construction Description: Ball check valve

Tank ID: 9

Map ID
Direction
Distance
Elevation

MAP FINDINGS

Site

Database(s)

EDR ID Number
EPA ID Number

PILOT TRAVEL CENTER #293 (Continued)

U003109594

Construction Category:	R
Construction Description:	Double wall - tank jacket
Tank ID:	10
Construction Category:	E
Construction Description:	Fiberglass
Tank ID:	10
Construction Category:	A
Construction Description:	Ball check valve
Tank ID:	10
Construction Category:	M
Construction Description:	Spill containment bucket
Tank ID:	10
Construction Category:	R
Construction Description:	Double wall - tank jacket
Tank ID:	11
Construction Category:	E
Construction Description:	Fiberglass
Tank ID:	11
Construction Category:	A
Construction Description:	Ball check valve
Tank ID:	11
Construction Category:	M
Construction Description:	Spill containment bucket
Tank ID:	11
Construction Category:	R
Construction Description:	Double wall - tank jacket
Tank ID:	12
Construction Category:	E
Construction Description:	Fiberglass
Tank ID:	12
Construction Category:	A
Construction Description:	Ball check valve
Tank ID:	12
Construction Category:	M
Construction Description:	Spill containment bucket
Tank ID:	12
Construction Category:	R
Construction Description:	Double wall - tank jacket
Tank ID:	13
Construction Category:	E
Construction Description:	Fiberglass
Tank ID:	13
Construction Category:	A

Map ID
Direction
Distance
Elevation

MAP FINDINGS

Site

Database(s)

EDR ID Number
EPA ID Number

PILOT TRAVEL CENTER #293 (Continued)

U003109594

Construction Description:	Ball check valve
Tank ID:	13
Construction Category:	M
Construction Description:	Spill containment bucket
Tank ID:	13
Construction Category:	R
Construction Description:	Double wall - tank jacket
Piping:	
Tank ID:	8
Piping Category:	C
Piping Description:	Fiberglass
Tank ID:	8
Piping Category:	M
Piping Description:	Double wall - pipe jacket
Tank ID:	8
Piping Category:	J
Piping Description:	Pressurized piping system
Tank ID:	8
Piping Category:	K
Piping Description:	Dispenser liners
Tank ID:	9
Piping Category:	C
Piping Description:	Fiberglass
Tank ID:	9
Piping Category:	M
Piping Description:	Double wall - pipe jacket
Tank ID:	9
Piping Category:	J
Piping Description:	Pressurized piping system
Tank ID:	9
Piping Category:	K
Piping Description:	Dispenser liners
Tank ID:	10
Piping Category:	C
Piping Description:	Fiberglass
Tank ID:	10
Piping Category:	M
Piping Description:	Double wall - pipe jacket
Tank ID:	10
Piping Category:	J
Piping Description:	Pressurized piping system
Tank ID:	10
Piping Category:	K

Map ID
Direction
Distance
Elevation

MAP FINDINGS

Site

Database(s)

EDR ID Number
EPA ID Number

PILOT TRAVEL CENTER #293 (Continued)

U003109594

Piping Description:	Dispenser liners
Tank ID:	11
Piping Category:	C
Piping Description:	Fiberglass
Tank ID:	11
Piping Category:	M
Piping Description:	Double wall - pipe jacket
Tank ID:	11
Piping Category:	J
Piping Description:	Pressurized piping system
Tank ID:	11
Piping Category:	K
Piping Description:	Dispenser liners
Tank ID:	12
Piping Category:	C
Piping Description:	Fiberglass
Tank ID:	12
Piping Category:	M
Piping Description:	Double wall - pipe jacket
Tank ID:	12
Piping Category:	J
Piping Description:	Pressurized piping system
Tank ID:	12
Piping Category:	K
Piping Description:	Dispenser liners
Tank ID:	13
Piping Category:	C
Piping Description:	Fiberglass
Tank ID:	13
Piping Category:	M
Piping Description:	Double wall - pipe jacket
Tank ID:	13
Piping Category:	J
Piping Description:	Pressurized piping system
Tank ID:	13
Piping Category:	K
Piping Description:	Dispenser liners
Monitoring:	
Tank ID:	8
Petro Monitoring Category:	L
Monitoring Description:	Automatic tank gauging - USTs
Tank ID:	8
Petro Monitoring Category:	H

Map ID
Direction
Distance
Elevation

MAP FINDINGS

Site

Database(s)

EDR ID Number
EPA ID Number

PILOT TRAVEL CENTER #293 (Continued)

U003109594

Monitoring Description:	Mechanical line leak detector
Tank ID:	8
Petro Monitoring Category:	2
Monitoring Description:	Visual inspect pipe sumps
Tank ID:	8
Petro Monitoring Category:	4
Monitoring Description:	Visual inspect dispenser liners
Tank ID:	9
Petro Monitoring Category:	L
Monitoring Description:	Automatic tank gauging - USTs
Tank ID:	9
Petro Monitoring Category:	H
Monitoring Description:	Mechanical line leak detector
Tank ID:	9
Petro Monitoring Category:	2
Monitoring Description:	Visual inspect pipe sumps
Tank ID:	9
Petro Monitoring Category:	4
Monitoring Description:	Visual inspect dispenser liners
Tank ID:	10
Petro Monitoring Category:	L
Monitoring Description:	Automatic tank gauging - USTs
Tank ID:	10
Petro Monitoring Category:	H
Monitoring Description:	Mechanical line leak detector
Tank ID:	10
Petro Monitoring Category:	2
Monitoring Description:	Visual inspect pipe sumps
Tank ID:	10
Petro Monitoring Category:	4
Monitoring Description:	Visual inspect dispenser liners
Tank ID:	11
Petro Monitoring Category:	L
Monitoring Description:	Automatic tank gauging - USTs
Tank ID:	11
Petro Monitoring Category:	H
Monitoring Description:	Mechanical line leak detector
Tank ID:	11
Petro Monitoring Category:	2
Monitoring Description:	Visual inspect pipe sumps
Tank ID:	11
Petro Monitoring Category:	4
Monitoring Description:	Visual inspect dispenser liners

Map ID
Direction
Distance
Elevation

MAP FINDINGS

Site

Database(s)

EDR ID Number
EPA ID Number

PILOT TRAVEL CENTER #293 (Continued)

U003109594

Tank ID: 12
Petro Monitoring Category: H
Monitoring Description: Mechanical line leak detector

Tank ID: 12
Petro Monitoring Category: L
Monitoring Description: Automatic tank gauging - USTs

Tank ID: 12
Petro Monitoring Category: 2
Monitoring Description: Visual inspect pipe sumps

Tank ID: 12
Petro Monitoring Category: 4
Monitoring Description: Visual inspect dispenser liners

Tank ID: 13
Petro Monitoring Category: L
Monitoring Description: Automatic tank gauging - USTs

Tank ID: 13
Petro Monitoring Category: H
Monitoring Description: Mechanical line leak detector

Tank ID: 13
Petro Monitoring Category: 2
Monitoring Description: Visual inspect pipe sumps

Tank ID: 13
Petro Monitoring Category: 4
Monitoring Description: Visual inspect dispenser liners

Tank ID: 11
Tank Capacity: 20000
Tank Location: UNDERGROUND
Tank Status: U
Status Date: 05/01/2009
Install Date: 5/1/2009
Substance: D
Content Description: Vehicular Diesel
Vessel Indicator: TANK
DEP Contractor: P

Owner:
Owner ID: 16997
Owner Name: PILOT TRAVEL CENTERS LLC
Owner Address: 5508 LONAS DR
Owner Address 2: ATTN: JOEY CUPP (ENVIRON MGR)
Owner City,State,Zip: Knoxville, TN 37909
Owner Contact: JOEY CUPP-ENVIRO MGR | LISA JONES (AP)
Owner Phone: 8655887488

Construction:
Tank ID: 8
Construction Category: E
Construction Description: Fiberglass

Map ID
Direction
Distance
Elevation

MAP FINDINGS

Site

Database(s)

EDR ID Number
EPA ID Number

PILOT TRAVEL CENTER #293 (Continued)

U003109594

Tank ID:	8
Construction Category:	A
Construction Description:	Ball check valve
Tank ID:	8
Construction Category:	M
Construction Description:	Spill containment bucket
Tank ID:	8
Construction Category:	R
Construction Description:	Double wall - tank jacket
Tank ID:	9
Construction Category:	E
Construction Description:	Fiberglass
Tank ID:	9
Construction Category:	M
Construction Description:	Spill containment bucket
Tank ID:	9
Construction Category:	A
Construction Description:	Ball check valve
Tank ID:	9
Construction Category:	R
Construction Description:	Double wall - tank jacket
Tank ID:	10
Construction Category:	E
Construction Description:	Fiberglass
Tank ID:	10
Construction Category:	A
Construction Description:	Ball check valve
Tank ID:	10
Construction Category:	M
Construction Description:	Spill containment bucket
Tank ID:	10
Construction Category:	R
Construction Description:	Double wall - tank jacket
Tank ID:	11
Construction Category:	E
Construction Description:	Fiberglass
Tank ID:	11
Construction Category:	A
Construction Description:	Ball check valve
Tank ID:	11
Construction Category:	M
Construction Description:	Spill containment bucket
Tank ID:	11

Map ID
Direction
Distance
Elevation

MAP FINDINGS

Site

Database(s)

EDR ID Number
EPA ID Number

PILOT TRAVEL CENTER #293 (Continued)

U003109594

Construction Category:	R
Construction Description:	Double wall - tank jacket
Tank ID:	12
Construction Category:	E
Construction Description:	Fiberglass
Tank ID:	12
Construction Category:	A
Construction Description:	Ball check valve
Tank ID:	12
Construction Category:	M
Construction Description:	Spill containment bucket
Tank ID:	12
Construction Category:	R
Construction Description:	Double wall - tank jacket
Tank ID:	13
Construction Category:	E
Construction Description:	Fiberglass
Tank ID:	13
Construction Category:	A
Construction Description:	Ball check valve
Tank ID:	13
Construction Category:	M
Construction Description:	Spill containment bucket
Tank ID:	13
Construction Category:	R
Construction Description:	Double wall - tank jacket
Piping:	
Tank ID:	8
Piping Category:	C
Piping Description:	Fiberglass
Tank ID:	8
Piping Category:	M
Piping Description:	Double wall - pipe jacket
Tank ID:	8
Piping Category:	J
Piping Description:	Pressurized piping system
Tank ID:	8
Piping Category:	K
Piping Description:	Dispenser liners
Tank ID:	9
Piping Category:	C
Piping Description:	Fiberglass
Tank ID:	9

Map ID
Direction
Distance
Elevation

MAP FINDINGS

Site

Database(s)

EDR ID Number
EPA ID Number

PILOT TRAVEL CENTER #293 (Continued)

U003109594

Piping Category:	M
Piping Description:	Double wall - pipe jacket
Tank ID:	9
Piping Category:	J
Piping Description:	Pressurized piping system
Tank ID:	9
Piping Category:	K
Piping Description:	Dispenser liners
Tank ID:	10
Piping Category:	C
Piping Description:	Fiberglass
Tank ID:	10
Piping Category:	M
Piping Description:	Double wall - pipe jacket
Tank ID:	10
Piping Category:	J
Piping Description:	Pressurized piping system
Tank ID:	10
Piping Category:	K
Piping Description:	Dispenser liners
Tank ID:	11
Piping Category:	C
Piping Description:	Fiberglass
Tank ID:	11
Piping Category:	M
Piping Description:	Double wall - pipe jacket
Tank ID:	11
Piping Category:	J
Piping Description:	Pressurized piping system
Tank ID:	11
Piping Category:	K
Piping Description:	Dispenser liners
Tank ID:	12
Piping Category:	C
Piping Description:	Fiberglass
Tank ID:	12
Piping Category:	M
Piping Description:	Double wall - pipe jacket
Tank ID:	12
Piping Category:	J
Piping Description:	Pressurized piping system
Tank ID:	12
Piping Category:	K

Map ID
Direction
Distance
Elevation

MAP FINDINGS

Site

Database(s)

EDR ID Number
EPA ID Number

PILOT TRAVEL CENTER #293 (Continued)

U003109594

Piping Description:	Dispenser liners
Tank ID:	13
Piping Category:	C
Piping Description:	Fiberglass
Tank ID:	13
Piping Category:	M
Piping Description:	Double wall - pipe jacket
Tank ID:	13
Piping Category:	J
Piping Description:	Pressurized piping system
Tank ID:	13
Piping Category:	K
Piping Description:	Dispenser liners
Monitoring:	
Tank ID:	8
Petro Monitoring Category:	L
Monitoring Description:	Automatic tank gauging - USTs
Tank ID:	8
Petro Monitoring Category:	H
Monitoring Description:	Mechanical line leak detector
Tank ID:	8
Petro Monitoring Category:	2
Monitoring Description:	Visual inspect pipe sumps
Tank ID:	8
Petro Monitoring Category:	4
Monitoring Description:	Visual inspect dispenser liners
Tank ID:	9
Petro Monitoring Category:	L
Monitoring Description:	Automatic tank gauging - USTs
Tank ID:	9
Petro Monitoring Category:	H
Monitoring Description:	Mechanical line leak detector
Tank ID:	9
Petro Monitoring Category:	2
Monitoring Description:	Visual inspect pipe sumps
Tank ID:	9
Petro Monitoring Category:	4
Monitoring Description:	Visual inspect dispenser liners
Tank ID:	10
Petro Monitoring Category:	L
Monitoring Description:	Automatic tank gauging - USTs
Tank ID:	10
Petro Monitoring Category:	H

Map ID
Direction
Distance
Elevation

MAP FINDINGS

Site

Database(s)

EDR ID Number
EPA ID Number

PILOT TRAVEL CENTER #293 (Continued)

U003109594

Monitoring Description:	Mechanical line leak detector
Tank ID:	10
Petro Monitoring Category:	2
Monitoring Description:	Visual inspect pipe sumps
Tank ID:	10
Petro Monitoring Category:	4
Monitoring Description:	Visual inspect dispenser liners
Tank ID:	11
Petro Monitoring Category:	L
Monitoring Description:	Automatic tank gauging - USTs
Tank ID:	11
Petro Monitoring Category:	H
Monitoring Description:	Mechanical line leak detector
Tank ID:	11
Petro Monitoring Category:	2
Monitoring Description:	Visual inspect pipe sumps
Tank ID:	11
Petro Monitoring Category:	4
Monitoring Description:	Visual inspect dispenser liners
Tank ID:	12
Petro Monitoring Category:	H
Monitoring Description:	Mechanical line leak detector
Tank ID:	12
Petro Monitoring Category:	L
Monitoring Description:	Automatic tank gauging - USTs
Tank ID:	12
Petro Monitoring Category:	2
Monitoring Description:	Visual inspect pipe sumps
Tank ID:	12
Petro Monitoring Category:	4
Monitoring Description:	Visual inspect dispenser liners
Tank ID:	13
Petro Monitoring Category:	L
Monitoring Description:	Automatic tank gauging - USTs
Tank ID:	13
Petro Monitoring Category:	H
Monitoring Description:	Mechanical line leak detector
Tank ID:	13
Petro Monitoring Category:	2
Monitoring Description:	Visual inspect pipe sumps
Tank ID:	13
Petro Monitoring Category:	4
Monitoring Description:	Visual inspect dispenser liners

Map ID
Direction
Distance
Elevation

MAP FINDINGS

Site

Database(s)

EDR ID Number
EPA ID Number

PILOT TRAVEL CENTER #293 (Continued)

U003109594

Tank ID: 9
Tank Capacity: 20000
Tank Location: UNDERGROUND
Tank Status: U
Status Date: 05/01/2009
Install Date: 5/1/2009
Substance: B
Content Description: Unleaded Gas
Vessel Indicator: TANK
DEP Contractor: P

Owner:
Owner ID: 16997
Owner Name: PILOT TRAVEL CENTERS LLC
Owner Address: 5508 LONAS DR
Owner Address 2: ATTN: JOEY CUPP (ENVIRON MGR)
Owner City,State,Zip: Knoxville, TN 37909
Owner Contact: JOEY CUPP-ENVIRO MGR | LISA JONES (AP)
Owner Phone: 8655887488

Construction:
Tank ID: 8
Construction Category: E
Construction Description: Fiberglass

Tank ID: 8
Construction Category: A
Construction Description: Ball check valve

Tank ID: 8
Construction Category: M
Construction Description: Spill containment bucket

Tank ID: 8
Construction Category: R
Construction Description: Double wall - tank jacket

Tank ID: 9
Construction Category: E
Construction Description: Fiberglass

Tank ID: 9
Construction Category: M
Construction Description: Spill containment bucket

Tank ID: 9
Construction Category: A
Construction Description: Ball check valve

Tank ID: 9
Construction Category: R
Construction Description: Double wall - tank jacket

Tank ID: 10
Construction Category: E
Construction Description: Fiberglass

Map ID
Direction
Distance
Elevation

MAP FINDINGS

Site

Database(s)

EDR ID Number
EPA ID Number

PILOT TRAVEL CENTER #293 (Continued)

U003109594

Tank ID:	10
Construction Category:	A
Construction Description:	Ball check valve
Tank ID:	10
Construction Category:	M
Construction Description:	Spill containment bucket
Tank ID:	10
Construction Category:	R
Construction Description:	Double wall - tank jacket
Tank ID:	11
Construction Category:	E
Construction Description:	Fiberglass
Tank ID:	11
Construction Category:	A
Construction Description:	Ball check valve
Tank ID:	11
Construction Category:	M
Construction Description:	Spill containment bucket
Tank ID:	11
Construction Category:	R
Construction Description:	Double wall - tank jacket
Tank ID:	12
Construction Category:	E
Construction Description:	Fiberglass
Tank ID:	12
Construction Category:	A
Construction Description:	Ball check valve
Tank ID:	12
Construction Category:	M
Construction Description:	Spill containment bucket
Tank ID:	12
Construction Category:	R
Construction Description:	Double wall - tank jacket
Tank ID:	13
Construction Category:	E
Construction Description:	Fiberglass
Tank ID:	13
Construction Category:	A
Construction Description:	Ball check valve
Tank ID:	13
Construction Category:	M
Construction Description:	Spill containment bucket
Tank ID:	13

Map ID
Direction
Distance
Elevation

MAP FINDINGS

Site

Database(s)

EDR ID Number
EPA ID Number

PILOT TRAVEL CENTER #293 (Continued)

U003109594

Construction Category: R
Construction Description: Double wall - tank jacket

Piping:

Tank ID: 8
Piping Category: C
Piping Description: Fiberglass

Tank ID: 8
Piping Category: M
Piping Description: Double wall - pipe jacket

Tank ID: 8
Piping Category: J
Piping Description: Pressurized piping system

Tank ID: 8
Piping Category: K
Piping Description: Dispenser liners

Tank ID: 9
Piping Category: C
Piping Description: Fiberglass

Tank ID: 9
Piping Category: M
Piping Description: Double wall - pipe jacket

Tank ID: 9
Piping Category: J
Piping Description: Pressurized piping system

Tank ID: 9
Piping Category: K
Piping Description: Dispenser liners

Tank ID: 10
Piping Category: C
Piping Description: Fiberglass

Tank ID: 10
Piping Category: M
Piping Description: Double wall - pipe jacket

Tank ID: 10
Piping Category: J
Piping Description: Pressurized piping system

Tank ID: 10
Piping Category: K
Piping Description: Dispenser liners

Tank ID: 11
Piping Category: C
Piping Description: Fiberglass

Tank ID: 11

Map ID
Direction
Distance
Elevation

MAP FINDINGS

Site

Database(s)

EDR ID Number
EPA ID Number

PILOT TRAVEL CENTER #293 (Continued)

U003109594

Piping Category:	M
Piping Description:	Double wall - pipe jacket
Tank ID:	11
Piping Category:	J
Piping Description:	Pressurized piping system
Tank ID:	11
Piping Category:	K
Piping Description:	Dispenser liners
Tank ID:	12
Piping Category:	C
Piping Description:	Fiberglass
Tank ID:	12
Piping Category:	M
Piping Description:	Double wall - pipe jacket
Tank ID:	12
Piping Category:	J
Piping Description:	Pressurized piping system
Tank ID:	12
Piping Category:	K
Piping Description:	Dispenser liners
Tank ID:	13
Piping Category:	C
Piping Description:	Fiberglass
Tank ID:	13
Piping Category:	M
Piping Description:	Double wall - pipe jacket
Tank ID:	13
Piping Category:	J
Piping Description:	Pressurized piping system
Tank ID:	13
Piping Category:	K
Piping Description:	Dispenser liners
Monitoring:	
Tank ID:	8
Petro Monitoring Category:	L
Monitoring Description:	Automatic tank gauging - USTs
Tank ID:	8
Petro Monitoring Category:	H
Monitoring Description:	Mechanical line leak detector
Tank ID:	8
Petro Monitoring Category:	2
Monitoring Description:	Visual inspect pipe sumps
Tank ID:	8

Map ID
Direction
Distance
Elevation

MAP FINDINGS

Site

Database(s)

EDR ID Number
EPA ID Number

PILOT TRAVEL CENTER #293 (Continued)

U003109594

Petro Monitoring Category:	4
Monitoring Description:	Visual inspect dispenser liners
Tank ID:	9
Petro Monitoring Category:	L
Monitoring Description:	Automatic tank gauging - USTs
Tank ID:	9
Petro Monitoring Category:	H
Monitoring Description:	Mechanical line leak detector
Tank ID:	9
Petro Monitoring Category:	2
Monitoring Description:	Visual inspect pipe sumps
Tank ID:	9
Petro Monitoring Category:	4
Monitoring Description:	Visual inspect dispenser liners
Tank ID:	10
Petro Monitoring Category:	L
Monitoring Description:	Automatic tank gauging - USTs
Tank ID:	10
Petro Monitoring Category:	H
Monitoring Description:	Mechanical line leak detector
Tank ID:	10
Petro Monitoring Category:	2
Monitoring Description:	Visual inspect pipe sumps
Tank ID:	10
Petro Monitoring Category:	4
Monitoring Description:	Visual inspect dispenser liners
Tank ID:	11
Petro Monitoring Category:	L
Monitoring Description:	Automatic tank gauging - USTs
Tank ID:	11
Petro Monitoring Category:	H
Monitoring Description:	Mechanical line leak detector
Tank ID:	11
Petro Monitoring Category:	2
Monitoring Description:	Visual inspect pipe sumps
Tank ID:	11
Petro Monitoring Category:	4
Monitoring Description:	Visual inspect dispenser liners
Tank ID:	12
Petro Monitoring Category:	H
Monitoring Description:	Mechanical line leak detector
Tank ID:	12
Petro Monitoring Category:	L

Map ID
Direction
Distance
Elevation

MAP FINDINGS

Site

Database(s)

EDR ID Number
EPA ID Number

PILOT TRAVEL CENTER #293 (Continued)

U003109594

Monitoring Description:	Automatic tank gauging - USTs
Tank ID:	12
Petro Monitoring Category:	2
Monitoring Description:	Visual inspect pipe sumps
Tank ID:	12
Petro Monitoring Category:	4
Monitoring Description:	Visual inspect dispenser liners
Tank ID:	13
Petro Monitoring Category:	L
Monitoring Description:	Automatic tank gauging - USTs
Tank ID:	13
Petro Monitoring Category:	H
Monitoring Description:	Mechanical line leak detector
Tank ID:	13
Petro Monitoring Category:	2
Monitoring Description:	Visual inspect pipe sumps
Tank ID:	13
Petro Monitoring Category:	4
Monitoring Description:	Visual inspect dispenser liners
Tank ID:	8
Tank Capacity:	25000
Tank Location:	UNDERGROUND
Tank Status:	U
Status Date:	05/01/2009
Install Date:	5/1/2009
Substance:	B
Content Description:	Unleaded Gas
Vessel Indicator:	TANK
DEP Contractor:	P
Owner:	
Owner ID:	16997
Owner Name:	PILOT TRAVEL CENTERS LLC
Owner Address:	5508 LONAS DR
Owner Address 2:	ATTN: JOEY CUPP (ENVIRON MGR)
Owner City,State,Zip:	Knoxville, TN 37909
Owner Contact:	JOEY CUPP-ENVIRO MGR LISA JONES (AP)
Owner Phone:	8655887488
Construction:	
Tank ID:	8
Construction Category:	E
Construction Description:	Fiberglass
Tank ID:	8
Construction Category:	A
Construction Description:	Ball check valve
Tank ID:	8

Map ID
Direction
Distance
Elevation

MAP FINDINGS

Site

Database(s)

EDR ID Number
EPA ID Number

PILOT TRAVEL CENTER #293 (Continued)

U003109594

Construction Category:	M
Construction Description:	Spill containment bucket
Tank ID:	8
Construction Category:	R
Construction Description:	Double wall - tank jacket
Tank ID:	9
Construction Category:	E
Construction Description:	Fiberglass
Tank ID:	9
Construction Category:	M
Construction Description:	Spill containment bucket
Tank ID:	9
Construction Category:	A
Construction Description:	Ball check valve
Tank ID:	9
Construction Category:	R
Construction Description:	Double wall - tank jacket
Tank ID:	10
Construction Category:	E
Construction Description:	Fiberglass
Tank ID:	10
Construction Category:	A
Construction Description:	Ball check valve
Tank ID:	10
Construction Category:	M
Construction Description:	Spill containment bucket
Tank ID:	10
Construction Category:	R
Construction Description:	Double wall - tank jacket
Tank ID:	11
Construction Category:	E
Construction Description:	Fiberglass
Tank ID:	11
Construction Category:	A
Construction Description:	Ball check valve
Tank ID:	11
Construction Category:	M
Construction Description:	Spill containment bucket
Tank ID:	11
Construction Category:	R
Construction Description:	Double wall - tank jacket
Tank ID:	12
Construction Category:	E

Map ID
Direction
Distance
Elevation

MAP FINDINGS

Site

Database(s)

EDR ID Number
EPA ID Number

PILOT TRAVEL CENTER #293 (Continued)

U003109594

Construction Description:	Fiberglass
Tank ID:	12
Construction Category:	A
Construction Description:	Ball check valve
Tank ID:	12
Construction Category:	M
Construction Description:	Spill containment bucket
Tank ID:	12
Construction Category:	R
Construction Description:	Double wall - tank jacket
Tank ID:	13
Construction Category:	E
Construction Description:	Fiberglass
Tank ID:	13
Construction Category:	A
Construction Description:	Ball check valve
Tank ID:	13
Construction Category:	M
Construction Description:	Spill containment bucket
Tank ID:	13
Construction Category:	R
Construction Description:	Double wall - tank jacket
Piping:	
Tank ID:	8
Piping Category:	C
Piping Description:	Fiberglass
Tank ID:	8
Piping Category:	M
Piping Description:	Double wall - pipe jacket
Tank ID:	8
Piping Category:	J
Piping Description:	Pressurized piping system
Tank ID:	8
Piping Category:	K
Piping Description:	Dispenser liners
Tank ID:	9
Piping Category:	C
Piping Description:	Fiberglass
Tank ID:	9
Piping Category:	M
Piping Description:	Double wall - pipe jacket
Tank ID:	9
Piping Category:	J

Map ID
Direction
Distance
Elevation

MAP FINDINGS

Site

Database(s)

EDR ID Number
EPA ID Number

PILOT TRAVEL CENTER #293 (Continued)

U003109594

Piping Description:	Pressurized piping system
Tank ID:	9
Piping Category:	K
Piping Description:	Dispenser liners
Tank ID:	10
Piping Category:	C
Piping Description:	Fiberglass
Tank ID:	10
Piping Category:	M
Piping Description:	Double wall - pipe jacket
Tank ID:	10
Piping Category:	J
Piping Description:	Pressurized piping system
Tank ID:	10
Piping Category:	K
Piping Description:	Dispenser liners
Tank ID:	11
Piping Category:	C
Piping Description:	Fiberglass
Tank ID:	11
Piping Category:	M
Piping Description:	Double wall - pipe jacket
Tank ID:	11
Piping Category:	J
Piping Description:	Pressurized piping system
Tank ID:	11
Piping Category:	K
Piping Description:	Dispenser liners
Tank ID:	12
Piping Category:	C
Piping Description:	Fiberglass
Tank ID:	12
Piping Category:	M
Piping Description:	Double wall - pipe jacket
Tank ID:	12
Piping Category:	J
Piping Description:	Pressurized piping system
Tank ID:	12
Piping Category:	K
Piping Description:	Dispenser liners
Tank ID:	13
Piping Category:	C
Piping Description:	Fiberglass

Map ID
Direction
Distance
Elevation

MAP FINDINGS

Site

Database(s)

EDR ID Number
EPA ID Number

PILOT TRAVEL CENTER #293 (Continued)

U003109594

Tank ID:	13
Piping Category:	M
Piping Description:	Double wall - pipe jacket
Tank ID:	13
Piping Category:	J
Piping Description:	Pressurized piping system
Tank ID:	13
Piping Category:	K
Piping Description:	Dispenser liners
Monitoring:	
Tank ID:	8
Petro Monitoring Category:	L
Monitoring Description:	Automatic tank gauging - USTs
Tank ID:	8
Petro Monitoring Category:	H
Monitoring Description:	Mechanical line leak detector
Tank ID:	8
Petro Monitoring Category:	2
Monitoring Description:	Visual inspect pipe sumps
Tank ID:	8
Petro Monitoring Category:	4
Monitoring Description:	Visual inspect dispenser liners
Tank ID:	9
Petro Monitoring Category:	L
Monitoring Description:	Automatic tank gauging - USTs
Tank ID:	9
Petro Monitoring Category:	H
Monitoring Description:	Mechanical line leak detector
Tank ID:	9
Petro Monitoring Category:	2
Monitoring Description:	Visual inspect pipe sumps
Tank ID:	9
Petro Monitoring Category:	4
Monitoring Description:	Visual inspect dispenser liners
Tank ID:	10
Petro Monitoring Category:	L
Monitoring Description:	Automatic tank gauging - USTs
Tank ID:	10
Petro Monitoring Category:	H
Monitoring Description:	Mechanical line leak detector
Tank ID:	10
Petro Monitoring Category:	2
Monitoring Description:	Visual inspect pipe sumps

Map ID
Direction
Distance
Elevation

MAP FINDINGS

Site

Database(s)

EDR ID Number
EPA ID Number

PILOT TRAVEL CENTER #293 (Continued)

U003109594

Tank ID:	10
Petro Monitoring Category:	4
Monitoring Description:	Visual inspect dispenser liners
Tank ID:	11
Petro Monitoring Category:	L
Monitoring Description:	Automatic tank gauging - USTs
Tank ID:	11
Petro Monitoring Category:	H
Monitoring Description:	Mechanical line leak detector
Tank ID:	11
Petro Monitoring Category:	2
Monitoring Description:	Visual inspect pipe sumps
Tank ID:	11
Petro Monitoring Category:	4
Monitoring Description:	Visual inspect dispenser liners
Tank ID:	12
Petro Monitoring Category:	H
Monitoring Description:	Mechanical line leak detector
Tank ID:	12
Petro Monitoring Category:	L
Monitoring Description:	Automatic tank gauging - USTs
Tank ID:	12
Petro Monitoring Category:	2
Monitoring Description:	Visual inspect pipe sumps
Tank ID:	12
Petro Monitoring Category:	4
Monitoring Description:	Visual inspect dispenser liners
Tank ID:	13
Petro Monitoring Category:	L
Monitoring Description:	Automatic tank gauging - USTs
Tank ID:	13
Petro Monitoring Category:	H
Monitoring Description:	Mechanical line leak detector
Tank ID:	13
Petro Monitoring Category:	2
Monitoring Description:	Visual inspect pipe sumps
Tank ID:	13
Petro Monitoring Category:	4
Monitoring Description:	Visual inspect dispenser liners
Tank ID:	1
Tank Capacity:	20000
Tank Location:	UNDERGROUND
Tank Status:	A

Map ID
Direction
Distance
Elevation

MAP FINDINGS

Site

Database(s)

EDR ID Number
EPA ID Number

PILOT TRAVEL CENTER #293 (Continued)

U003109594

Status Date: 04/01/2009
Install Date: 11/1/1989
Substance: D
Content Description: Vehicular Diesel
Vessel Indicator: TANK
DEP Contractor: P

Owner:
Owner ID: 16997
Owner Name: PILOT TRAVEL CENTERS LLC
Owner Address: 5508 LONAS DR
Owner Address 2: ATTN: JOEY CUPP (ENVIRON MGR)
Owner City,State,Zip: Knoxville, TN 37909
Owner Contact: JOEY CUPP-ENVIRO MGR | LISA JONES (AP)
Owner Phone: 8655887488

Construction:

Tank ID: 8
Construction Category: E
Construction Description: Fiberglass

Tank ID: 8
Construction Category: A
Construction Description: Ball check valve

Tank ID: 8
Construction Category: M
Construction Description: Spill containment bucket

Tank ID: 8
Construction Category: R
Construction Description: Double wall - tank jacket

Tank ID: 9
Construction Category: E
Construction Description: Fiberglass

Tank ID: 9
Construction Category: M
Construction Description: Spill containment bucket

Tank ID: 9
Construction Category: A
Construction Description: Ball check valve

Tank ID: 9
Construction Category: R
Construction Description: Double wall - tank jacket

Tank ID: 10
Construction Category: E
Construction Description: Fiberglass

Tank ID: 10
Construction Category: A
Construction Description: Ball check valve

Map ID
Direction
Distance
Elevation

MAP FINDINGS

Site

Database(s)

EDR ID Number
EPA ID Number

PILOT TRAVEL CENTER #293 (Continued)

U003109594

Tank ID:	10
Construction Category:	M
Construction Description:	Spill containment bucket
Tank ID:	10
Construction Category:	R
Construction Description:	Double wall - tank jacket
Tank ID:	11
Construction Category:	E
Construction Description:	Fiberglass
Tank ID:	11
Construction Category:	A
Construction Description:	Ball check valve
Tank ID:	11
Construction Category:	M
Construction Description:	Spill containment bucket
Tank ID:	11
Construction Category:	R
Construction Description:	Double wall - tank jacket
Tank ID:	12
Construction Category:	E
Construction Description:	Fiberglass
Tank ID:	12
Construction Category:	A
Construction Description:	Ball check valve
Tank ID:	12
Construction Category:	M
Construction Description:	Spill containment bucket
Tank ID:	12
Construction Category:	R
Construction Description:	Double wall - tank jacket
Tank ID:	13
Construction Category:	E
Construction Description:	Fiberglass
Tank ID:	13
Construction Category:	A
Construction Description:	Ball check valve
Tank ID:	13
Construction Category:	M
Construction Description:	Spill containment bucket
Tank ID:	13
Construction Category:	R
Construction Description:	Double wall - tank jacket

Map ID
Direction
Distance
Elevation

MAP FINDINGS

Site

Database(s)

EDR ID Number
EPA ID Number

PILOT TRAVEL CENTER #293 (Continued)

U003109594

Piping:

Tank ID:	8
Piping Category:	C
Piping Description:	Fiberglass
Tank ID:	8
Piping Category:	M
Piping Description:	Double wall - pipe jacket
Tank ID:	8
Piping Category:	J
Piping Description:	Pressurized piping system
Tank ID:	8
Piping Category:	K
Piping Description:	Dispenser liners
Tank ID:	9
Piping Category:	C
Piping Description:	Fiberglass
Tank ID:	9
Piping Category:	M
Piping Description:	Double wall - pipe jacket
Tank ID:	9
Piping Category:	J
Piping Description:	Pressurized piping system
Tank ID:	9
Piping Category:	K
Piping Description:	Dispenser liners
Tank ID:	10
Piping Category:	C
Piping Description:	Fiberglass
Tank ID:	10
Piping Category:	M
Piping Description:	Double wall - pipe jacket
Tank ID:	10
Piping Category:	J
Piping Description:	Pressurized piping system
Tank ID:	10
Piping Category:	K
Piping Description:	Dispenser liners
Tank ID:	11
Piping Category:	C
Piping Description:	Fiberglass
Tank ID:	11
Piping Category:	M
Piping Description:	Double wall - pipe jacket

Map ID
Direction
Distance
Elevation

MAP FINDINGS

Site

Database(s)

EDR ID Number
EPA ID Number

PILOT TRAVEL CENTER #293 (Continued)

U003109594

Tank ID:	11
Piping Category:	J
Piping Description:	Pressurized piping system
Tank ID:	11
Piping Category:	K
Piping Description:	Dispenser liners
Tank ID:	12
Piping Category:	C
Piping Description:	Fiberglass
Tank ID:	12
Piping Category:	M
Piping Description:	Double wall - pipe jacket
Tank ID:	12
Piping Category:	J
Piping Description:	Pressurized piping system
Tank ID:	12
Piping Category:	K
Piping Description:	Dispenser liners
Tank ID:	13
Piping Category:	C
Piping Description:	Fiberglass
Tank ID:	13
Piping Category:	M
Piping Description:	Double wall - pipe jacket
Tank ID:	13
Piping Category:	J
Piping Description:	Pressurized piping system
Tank ID:	13
Piping Category:	K
Piping Description:	Dispenser liners
Monitoring:	
Tank ID:	8
Petro Monitoring Category:	L
Monitoring Description:	Automatic tank gauging - USTs
Tank ID:	8
Petro Monitoring Category:	H
Monitoring Description:	Mechanical line leak detector
Tank ID:	8
Petro Monitoring Category:	2
Monitoring Description:	Visual inspect pipe sumps
Tank ID:	8
Petro Monitoring Category:	4
Monitoring Description:	Visual inspect dispenser liners

Map ID
Direction
Distance
Elevation

MAP FINDINGS

Site

Database(s)

EDR ID Number
EPA ID Number

PILOT TRAVEL CENTER #293 (Continued)

U003109594

Tank ID:	9
Petro Monitoring Category:	L
Monitoring Description:	Automatic tank gauging - USTs
Tank ID:	9
Petro Monitoring Category:	H
Monitoring Description:	Mechanical line leak detector
Tank ID:	9
Petro Monitoring Category:	2
Monitoring Description:	Visual inspect pipe sumps
Tank ID:	9
Petro Monitoring Category:	4
Monitoring Description:	Visual inspect dispenser liners
Tank ID:	10
Petro Monitoring Category:	L
Monitoring Description:	Automatic tank gauging - USTs
Tank ID:	10
Petro Monitoring Category:	H
Monitoring Description:	Mechanical line leak detector
Tank ID:	10
Petro Monitoring Category:	2
Monitoring Description:	Visual inspect pipe sumps
Tank ID:	10
Petro Monitoring Category:	4
Monitoring Description:	Visual inspect dispenser liners
Tank ID:	11
Petro Monitoring Category:	L
Monitoring Description:	Automatic tank gauging - USTs
Tank ID:	11
Petro Monitoring Category:	H
Monitoring Description:	Mechanical line leak detector
Tank ID:	11
Petro Monitoring Category:	2
Monitoring Description:	Visual inspect pipe sumps
Tank ID:	11
Petro Monitoring Category:	4
Monitoring Description:	Visual inspect dispenser liners
Tank ID:	12
Petro Monitoring Category:	H
Monitoring Description:	Mechanical line leak detector
Tank ID:	12
Petro Monitoring Category:	L
Monitoring Description:	Automatic tank gauging - USTs
Tank ID:	12

Map ID
Direction
Distance
Elevation

MAP FINDINGS

Site

Database(s)

EDR ID Number
EPA ID Number

PILOT TRAVEL CENTER #293 (Continued)

U003109594

Petro Monitoring Category: 2
Monitoring Description: Visual inspect pipe sumps

Tank ID: 12
Petro Monitoring Category: 4
Monitoring Description: Visual inspect dispenser liners

Tank ID: 13
Petro Monitoring Category: L
Monitoring Description: Automatic tank gauging - USTs

Tank ID: 13
Petro Monitoring Category: H
Monitoring Description: Mechanical line leak detector

Tank ID: 13
Petro Monitoring Category: 2
Monitoring Description: Visual inspect pipe sumps

Tank ID: 13
Petro Monitoring Category: 4
Monitoring Description: Visual inspect dispenser liners

Tank ID: 2
Tank Capacity: 20000
Tank Location: UNDERGROUND
Tank Status: A
Status Date: 04/01/2009
Install Date: 11/1/1989
Substance: D
Content Description: Vehicular Diesel
Vessel Indicator: TANK
DEP Contractor: P

Owner:
Owner ID: 16997
Owner Name: PILOT TRAVEL CENTERS LLC
Owner Address: 5508 LONAS DR
Owner Address 2: ATTN: JOEY CUPP (ENVIRON MGR)
Owner City,State,Zip: Knoxville, TN 37909
Owner Contact: JOEY CUPP-ENVIRO MGR | LISA JONES (AP)
Owner Phone: 8655887488

Construction:
Tank ID: 8
Construction Category: E
Construction Description: Fiberglass

Tank ID: 8
Construction Category: A
Construction Description: Ball check valve

Tank ID: 8
Construction Category: M
Construction Description: Spill containment bucket

Map ID
Direction
Distance
Elevation

MAP FINDINGS

Site

Database(s)

EDR ID Number
EPA ID Number

PILOT TRAVEL CENTER #293 (Continued)

U003109594

Tank ID:	8
Construction Category:	R
Construction Description:	Double wall - tank jacket
Tank ID:	9
Construction Category:	E
Construction Description:	Fiberglass
Tank ID:	9
Construction Category:	M
Construction Description:	Spill containment bucket
Tank ID:	9
Construction Category:	A
Construction Description:	Ball check valve
Tank ID:	9
Construction Category:	R
Construction Description:	Double wall - tank jacket
Tank ID:	10
Construction Category:	E
Construction Description:	Fiberglass
Tank ID:	10
Construction Category:	A
Construction Description:	Ball check valve
Tank ID:	10
Construction Category:	M
Construction Description:	Spill containment bucket
Tank ID:	10
Construction Category:	R
Construction Description:	Double wall - tank jacket
Tank ID:	11
Construction Category:	E
Construction Description:	Fiberglass
Tank ID:	11
Construction Category:	A
Construction Description:	Ball check valve
Tank ID:	11
Construction Category:	M
Construction Description:	Spill containment bucket
Tank ID:	11
Construction Category:	R
Construction Description:	Double wall - tank jacket
Tank ID:	12
Construction Category:	E
Construction Description:	Fiberglass
Tank ID:	12

Map ID
Direction
Distance
Elevation

MAP FINDINGS

Site

Database(s)

EDR ID Number
EPA ID Number

PILOT TRAVEL CENTER #293 (Continued)

U003109594

Construction Category:	A
Construction Description:	Ball check valve
Tank ID:	12
Construction Category:	M
Construction Description:	Spill containment bucket
Tank ID:	12
Construction Category:	R
Construction Description:	Double wall - tank jacket
Tank ID:	13
Construction Category:	E
Construction Description:	Fiberglass
Tank ID:	13
Construction Category:	A
Construction Description:	Ball check valve
Tank ID:	13
Construction Category:	M
Construction Description:	Spill containment bucket
Tank ID:	13
Construction Category:	R
Construction Description:	Double wall - tank jacket
Piping:	
Tank ID:	8
Piping Category:	C
Piping Description:	Fiberglass
Tank ID:	8
Piping Category:	M
Piping Description:	Double wall - pipe jacket
Tank ID:	8
Piping Category:	J
Piping Description:	Pressurized piping system
Tank ID:	8
Piping Category:	K
Piping Description:	Dispenser liners
Tank ID:	9
Piping Category:	C
Piping Description:	Fiberglass
Tank ID:	9
Piping Category:	M
Piping Description:	Double wall - pipe jacket
Tank ID:	9
Piping Category:	J
Piping Description:	Pressurized piping system
Tank ID:	9

Map ID
Direction
Distance
Elevation

MAP FINDINGS

Site

Database(s)

EDR ID Number
EPA ID Number

PILOT TRAVEL CENTER #293 (Continued)

U003109594

Piping Category:	K
Piping Description:	Dispenser liners
Tank ID:	10
Piping Category:	C
Piping Description:	Fiberglass
Tank ID:	10
Piping Category:	M
Piping Description:	Double wall - pipe jacket
Tank ID:	10
Piping Category:	J
Piping Description:	Pressurized piping system
Tank ID:	10
Piping Category:	K
Piping Description:	Dispenser liners
Tank ID:	11
Piping Category:	C
Piping Description:	Fiberglass
Tank ID:	11
Piping Category:	M
Piping Description:	Double wall - pipe jacket
Tank ID:	11
Piping Category:	J
Piping Description:	Pressurized piping system
Tank ID:	11
Piping Category:	K
Piping Description:	Dispenser liners
Tank ID:	12
Piping Category:	C
Piping Description:	Fiberglass
Tank ID:	12
Piping Category:	M
Piping Description:	Double wall - pipe jacket
Tank ID:	12
Piping Category:	J
Piping Description:	Pressurized piping system
Tank ID:	12
Piping Category:	K
Piping Description:	Dispenser liners
Tank ID:	13
Piping Category:	C
Piping Description:	Fiberglass
Tank ID:	13
Piping Category:	M

Map ID
Direction
Distance
Elevation

MAP FINDINGS

Site

Database(s)

EDR ID Number
EPA ID Number

PILOT TRAVEL CENTER #293 (Continued)

U003109594

Piping Description:	Double wall - pipe jacket
Tank ID:	13
Piping Category:	J
Piping Description:	Pressurized piping system
Tank ID:	13
Piping Category:	K
Piping Description:	Dispenser liners
Monitoring:	
Tank ID:	8
Petro Monitoring Category:	L
Monitoring Description:	Automatic tank gauging - USTs
Tank ID:	8
Petro Monitoring Category:	H
Monitoring Description:	Mechanical line leak detector
Tank ID:	8
Petro Monitoring Category:	2
Monitoring Description:	Visual inspect pipe sumps
Tank ID:	8
Petro Monitoring Category:	4
Monitoring Description:	Visual inspect dispenser liners
Tank ID:	9
Petro Monitoring Category:	L
Monitoring Description:	Automatic tank gauging - USTs
Tank ID:	9
Petro Monitoring Category:	H
Monitoring Description:	Mechanical line leak detector
Tank ID:	9
Petro Monitoring Category:	2
Monitoring Description:	Visual inspect pipe sumps
Tank ID:	9
Petro Monitoring Category:	4
Monitoring Description:	Visual inspect dispenser liners
Tank ID:	10
Petro Monitoring Category:	L
Monitoring Description:	Automatic tank gauging - USTs
Tank ID:	10
Petro Monitoring Category:	H
Monitoring Description:	Mechanical line leak detector
Tank ID:	10
Petro Monitoring Category:	2
Monitoring Description:	Visual inspect pipe sumps
Tank ID:	10
Petro Monitoring Category:	4

Map ID
Direction
Distance
Elevation

MAP FINDINGS

Site

Database(s)

EDR ID Number
EPA ID Number

PILOT TRAVEL CENTER #293 (Continued)

U003109594

Monitoring Description:	Visual inspect dispenser liners
Tank ID:	11
Petro Monitoring Category:	L
Monitoring Description:	Automatic tank gauging - USTs
Tank ID:	11
Petro Monitoring Category:	H
Monitoring Description:	Mechanical line leak detector
Tank ID:	11
Petro Monitoring Category:	2
Monitoring Description:	Visual inspect pipe sumps
Tank ID:	11
Petro Monitoring Category:	4
Monitoring Description:	Visual inspect dispenser liners
Tank ID:	12
Petro Monitoring Category:	H
Monitoring Description:	Mechanical line leak detector
Tank ID:	12
Petro Monitoring Category:	L
Monitoring Description:	Automatic tank gauging - USTs
Tank ID:	12
Petro Monitoring Category:	2
Monitoring Description:	Visual inspect pipe sumps
Tank ID:	12
Petro Monitoring Category:	4
Monitoring Description:	Visual inspect dispenser liners
Tank ID:	13
Petro Monitoring Category:	L
Monitoring Description:	Automatic tank gauging - USTs
Tank ID:	13
Petro Monitoring Category:	H
Monitoring Description:	Mechanical line leak detector
Tank ID:	13
Petro Monitoring Category:	2
Monitoring Description:	Visual inspect pipe sumps
Tank ID:	13
Petro Monitoring Category:	4
Monitoring Description:	Visual inspect dispenser liners
Tank ID:	3
Tank Capacity:	20000
Tank Location:	UNDERGROUND
Tank Status:	A
Status Date:	04/01/2009
Install Date:	11/1/1989

Map ID
Direction
Distance
Elevation

MAP FINDINGS

Site

Database(s)

EDR ID Number
EPA ID Number

PILOT TRAVEL CENTER #293 (Continued)

U003109594

Substance:	D
Content Description:	Vehicular Diesel
Vessel Indicator:	TANK
DEP Contractor:	P
Owner:	
Owner ID:	16997
Owner Name:	PILOT TRAVEL CENTERS LLC
Owner Address:	5508 LONAS DR
Owner Address 2:	ATTN: JOEY CUPP (ENVIRON MGR)
Owner City,State,Zip:	Knoxville, TN 37909
Owner Contact:	JOEY CUPP-ENVIRO MGR LISA JONES (AP)
Owner Phone:	8655887488
Construction:	
Tank ID:	8
Construction Category:	E
Construction Description:	Fiberglass
Tank ID:	8
Construction Category:	A
Construction Description:	Ball check valve
Tank ID:	8
Construction Category:	M
Construction Description:	Spill containment bucket
Tank ID:	8
Construction Category:	R
Construction Description:	Double wall - tank jacket
Tank ID:	9
Construction Category:	E
Construction Description:	Fiberglass
Tank ID:	9
Construction Category:	M
Construction Description:	Spill containment bucket
Tank ID:	9
Construction Category:	A
Construction Description:	Ball check valve
Tank ID:	9
Construction Category:	R
Construction Description:	Double wall - tank jacket
Tank ID:	10
Construction Category:	E
Construction Description:	Fiberglass
Tank ID:	10
Construction Category:	A
Construction Description:	Ball check valve
Tank ID:	10
Construction Category:	M

Map ID
Direction
Distance
Elevation

MAP FINDINGS

Site

Database(s)

EDR ID Number
EPA ID Number

PILOT TRAVEL CENTER #293 (Continued)

U003109594

Construction Description:	Spill containment bucket
Tank ID:	10
Construction Category:	R
Construction Description:	Double wall - tank jacket
Tank ID:	11
Construction Category:	E
Construction Description:	Fiberglass
Tank ID:	11
Construction Category:	A
Construction Description:	Ball check valve
Tank ID:	11
Construction Category:	M
Construction Description:	Spill containment bucket
Tank ID:	11
Construction Category:	R
Construction Description:	Double wall - tank jacket
Tank ID:	12
Construction Category:	E
Construction Description:	Fiberglass
Tank ID:	12
Construction Category:	A
Construction Description:	Ball check valve
Tank ID:	12
Construction Category:	M
Construction Description:	Spill containment bucket
Tank ID:	12
Construction Category:	R
Construction Description:	Double wall - tank jacket
Tank ID:	13
Construction Category:	E
Construction Description:	Fiberglass
Tank ID:	13
Construction Category:	A
Construction Description:	Ball check valve
Tank ID:	13
Construction Category:	M
Construction Description:	Spill containment bucket
Tank ID:	13
Construction Category:	R
Construction Description:	Double wall - tank jacket
Piping:	
Tank ID:	8
Piping Category:	C

Map ID
Direction
Distance
Elevation

MAP FINDINGS

Site

Database(s)

EDR ID Number
EPA ID Number

PILOT TRAVEL CENTER #293 (Continued)

U003109594

Piping Description:	Fiberglass
Tank ID:	8
Piping Category:	M
Piping Description:	Double wall - pipe jacket
Tank ID:	8
Piping Category:	J
Piping Description:	Pressurized piping system
Tank ID:	8
Piping Category:	K
Piping Description:	Dispenser liners
Tank ID:	9
Piping Category:	C
Piping Description:	Fiberglass
Tank ID:	9
Piping Category:	M
Piping Description:	Double wall - pipe jacket
Tank ID:	9
Piping Category:	J
Piping Description:	Pressurized piping system
Tank ID:	9
Piping Category:	K
Piping Description:	Dispenser liners
Tank ID:	10
Piping Category:	C
Piping Description:	Fiberglass
Tank ID:	10
Piping Category:	M
Piping Description:	Double wall - pipe jacket
Tank ID:	10
Piping Category:	J
Piping Description:	Pressurized piping system
Tank ID:	10
Piping Category:	K
Piping Description:	Dispenser liners
Tank ID:	11
Piping Category:	C
Piping Description:	Fiberglass
Tank ID:	11
Piping Category:	M
Piping Description:	Double wall - pipe jacket
Tank ID:	11
Piping Category:	J
Piping Description:	Pressurized piping system

Map ID
Direction
Distance
Elevation

MAP FINDINGS

Site

Database(s)

EDR ID Number
EPA ID Number

PILOT TRAVEL CENTER #293 (Continued)

U003109594

Tank ID:	11
Piping Category:	K
Piping Description:	Dispenser liners
Tank ID:	12
Piping Category:	C
Piping Description:	Fiberglass
Tank ID:	12
Piping Category:	M
Piping Description:	Double wall - pipe jacket
Tank ID:	12
Piping Category:	J
Piping Description:	Pressurized piping system
Tank ID:	12
Piping Category:	K
Piping Description:	Dispenser liners
Tank ID:	13
Piping Category:	C
Piping Description:	Fiberglass
Tank ID:	13
Piping Category:	M
Piping Description:	Double wall - pipe jacket
Tank ID:	13
Piping Category:	J
Piping Description:	Pressurized piping system
Tank ID:	13
Piping Category:	K
Piping Description:	Dispenser liners
Monitoring:	
Tank ID:	8
Petro Monitoring Category:	L
Monitoring Description:	Automatic tank gauging - USTs
Tank ID:	8
Petro Monitoring Category:	H
Monitoring Description:	Mechanical line leak detector
Tank ID:	8
Petro Monitoring Category:	2
Monitoring Description:	Visual inspect pipe sumps
Tank ID:	8
Petro Monitoring Category:	4
Monitoring Description:	Visual inspect dispenser liners
Tank ID:	9
Petro Monitoring Category:	L
Monitoring Description:	Automatic tank gauging - USTs

Map ID
Direction
Distance
Elevation

MAP FINDINGS

Site

Database(s)

EDR ID Number
EPA ID Number

PILOT TRAVEL CENTER #293 (Continued)

U003109594

Tank ID:	9
Petro Monitoring Category:	H
Monitoring Description:	Mechanical line leak detector
Tank ID:	9
Petro Monitoring Category:	2
Monitoring Description:	Visual inspect pipe sumps
Tank ID:	9
Petro Monitoring Category:	4
Monitoring Description:	Visual inspect dispenser liners
Tank ID:	10
Petro Monitoring Category:	L
Monitoring Description:	Automatic tank gauging - USTs
Tank ID:	10
Petro Monitoring Category:	H
Monitoring Description:	Mechanical line leak detector
Tank ID:	10
Petro Monitoring Category:	2
Monitoring Description:	Visual inspect pipe sumps
Tank ID:	10
Petro Monitoring Category:	4
Monitoring Description:	Visual inspect dispenser liners
Tank ID:	11
Petro Monitoring Category:	L
Monitoring Description:	Automatic tank gauging - USTs
Tank ID:	11
Petro Monitoring Category:	H
Monitoring Description:	Mechanical line leak detector
Tank ID:	11
Petro Monitoring Category:	2
Monitoring Description:	Visual inspect pipe sumps
Tank ID:	11
Petro Monitoring Category:	4
Monitoring Description:	Visual inspect dispenser liners
Tank ID:	12
Petro Monitoring Category:	H
Monitoring Description:	Mechanical line leak detector
Tank ID:	12
Petro Monitoring Category:	L
Monitoring Description:	Automatic tank gauging - USTs
Tank ID:	12
Petro Monitoring Category:	2
Monitoring Description:	Visual inspect pipe sumps
Tank ID:	12

Map ID
Direction
Distance
Elevation

MAP FINDINGS

Site

Database(s)

EDR ID Number
EPA ID Number

PILOT TRAVEL CENTER #293 (Continued)

U003109594

Petro Monitoring Category: 4
Monitoring Description: Visual inspect dispenser liners

Tank ID: 13
Petro Monitoring Category: L
Monitoring Description: Automatic tank gauging - USTs

Tank ID: 13
Petro Monitoring Category: H
Monitoring Description: Mechanical line leak detector

Tank ID: 13
Petro Monitoring Category: 2
Monitoring Description: Visual inspect pipe sumps

Tank ID: 13
Petro Monitoring Category: 4
Monitoring Description: Visual inspect dispenser liners

Tank ID: 4
Tank Capacity: 20000
Tank Location: UNDERGROUND
Tank Status: A
Status Date: 04/01/2009
Install Date: 11/1/1989
Substance: D
Content Description: Vehicular Diesel
Vessel Indicator: TANK
DEP Contractor: P

Owner:
Owner ID: 16997
Owner Name: PILOT TRAVEL CENTERS LLC
Owner Address: 5508 LONAS DR
Owner Address 2: ATTN: JOEY CUPP (ENVIRON MGR)
Owner City,State,Zip: Knoxville, TN 37909
Owner Contact: JOEY CUPP-ENVIRO MGR | LISA JONES (AP)
Owner Phone: 8655887488

Construction:
Tank ID: 8
Construction Category: E
Construction Description: Fiberglass

Tank ID: 8
Construction Category: A
Construction Description: Ball check valve

Tank ID: 8
Construction Category: M
Construction Description: Spill containment bucket

Tank ID: 8
Construction Category: R
Construction Description: Double wall - tank jacket

Map ID
Direction
Distance
Elevation

MAP FINDINGS

Site

Database(s)

EDR ID Number
EPA ID Number

PILOT TRAVEL CENTER #293 (Continued)

U003109594

Tank ID:	9
Construction Category:	E
Construction Description:	Fiberglass
Tank ID:	9
Construction Category:	M
Construction Description:	Spill containment bucket
Tank ID:	9
Construction Category:	A
Construction Description:	Ball check valve
Tank ID:	9
Construction Category:	R
Construction Description:	Double wall - tank jacket
Tank ID:	10
Construction Category:	E
Construction Description:	Fiberglass
Tank ID:	10
Construction Category:	A
Construction Description:	Ball check valve
Tank ID:	10
Construction Category:	M
Construction Description:	Spill containment bucket
Tank ID:	10
Construction Category:	R
Construction Description:	Double wall - tank jacket
Tank ID:	11
Construction Category:	E
Construction Description:	Fiberglass
Tank ID:	11
Construction Category:	A
Construction Description:	Ball check valve
Tank ID:	11
Construction Category:	M
Construction Description:	Spill containment bucket
Tank ID:	11
Construction Category:	R
Construction Description:	Double wall - tank jacket
Tank ID:	12
Construction Category:	E
Construction Description:	Fiberglass
Tank ID:	12
Construction Category:	A
Construction Description:	Ball check valve
Tank ID:	12

Map ID
Direction
Distance
Elevation

MAP FINDINGS

Site

Database(s)

EDR ID Number
EPA ID Number

PILOT TRAVEL CENTER #293 (Continued)

U003109594

Construction Category:	M
Construction Description:	Spill containment bucket
Tank ID:	12
Construction Category:	R
Construction Description:	Double wall - tank jacket
Tank ID:	13
Construction Category:	E
Construction Description:	Fiberglass
Tank ID:	13
Construction Category:	A
Construction Description:	Ball check valve
Tank ID:	13
Construction Category:	M
Construction Description:	Spill containment bucket
Tank ID:	13
Construction Category:	R
Construction Description:	Double wall - tank jacket
Piping:	
Tank ID:	8
Piping Category:	C
Piping Description:	Fiberglass
Tank ID:	8
Piping Category:	M
Piping Description:	Double wall - pipe jacket
Tank ID:	8
Piping Category:	J
Piping Description:	Pressurized piping system
Tank ID:	8
Piping Category:	K
Piping Description:	Dispenser liners
Tank ID:	9
Piping Category:	C
Piping Description:	Fiberglass
Tank ID:	9
Piping Category:	M
Piping Description:	Double wall - pipe jacket
Tank ID:	9
Piping Category:	J
Piping Description:	Pressurized piping system
Tank ID:	9
Piping Category:	K
Piping Description:	Dispenser liners
Tank ID:	10

Map ID
Direction
Distance
Elevation

MAP FINDINGS

Site

Database(s)

EDR ID Number
EPA ID Number

PILOT TRAVEL CENTER #293 (Continued)

U003109594

Piping Category:	C
Piping Description:	Fiberglass
Tank ID:	10
Piping Category:	M
Piping Description:	Double wall - pipe jacket
Tank ID:	10
Piping Category:	J
Piping Description:	Pressurized piping system
Tank ID:	10
Piping Category:	K
Piping Description:	Dispenser liners
Tank ID:	11
Piping Category:	C
Piping Description:	Fiberglass
Tank ID:	11
Piping Category:	M
Piping Description:	Double wall - pipe jacket
Tank ID:	11
Piping Category:	J
Piping Description:	Pressurized piping system
Tank ID:	11
Piping Category:	K
Piping Description:	Dispenser liners
Tank ID:	12
Piping Category:	C
Piping Description:	Fiberglass
Tank ID:	12
Piping Category:	M
Piping Description:	Double wall - pipe jacket
Tank ID:	12
Piping Category:	J
Piping Description:	Pressurized piping system
Tank ID:	12
Piping Category:	K
Piping Description:	Dispenser liners
Tank ID:	13
Piping Category:	C
Piping Description:	Fiberglass
Tank ID:	13
Piping Category:	M
Piping Description:	Double wall - pipe jacket
Tank ID:	13
Piping Category:	J

Map ID
Direction
Distance
Elevation

MAP FINDINGS

Site

Database(s)

EDR ID Number
EPA ID Number

PILOT TRAVEL CENTER #293 (Continued)

U003109594

Piping Description:	Pressurized piping system
Tank ID:	13
Piping Category:	K
Piping Description:	Dispenser liners
Monitoring:	
Tank ID:	8
Petro Monitoring Category:	L
Monitoring Description:	Automatic tank gauging - USTs
Tank ID:	8
Petro Monitoring Category:	H
Monitoring Description:	Mechanical line leak detector
Tank ID:	8
Petro Monitoring Category:	2
Monitoring Description:	Visual inspect pipe sumps
Tank ID:	8
Petro Monitoring Category:	4
Monitoring Description:	Visual inspect dispenser liners
Tank ID:	9
Petro Monitoring Category:	L
Monitoring Description:	Automatic tank gauging - USTs
Tank ID:	9
Petro Monitoring Category:	H
Monitoring Description:	Mechanical line leak detector
Tank ID:	9
Petro Monitoring Category:	2
Monitoring Description:	Visual inspect pipe sumps
Tank ID:	9
Petro Monitoring Category:	4
Monitoring Description:	Visual inspect dispenser liners
Tank ID:	10
Petro Monitoring Category:	L
Monitoring Description:	Automatic tank gauging - USTs
Tank ID:	10
Petro Monitoring Category:	H
Monitoring Description:	Mechanical line leak detector
Tank ID:	10
Petro Monitoring Category:	2
Monitoring Description:	Visual inspect pipe sumps
Tank ID:	10
Petro Monitoring Category:	4
Monitoring Description:	Visual inspect dispenser liners
Tank ID:	11
Petro Monitoring Category:	L

Map ID
Direction
Distance
Elevation

MAP FINDINGS

Site

Database(s)

EDR ID Number
EPA ID Number

PILOT TRAVEL CENTER #293 (Continued)

U003109594

Monitoring Description:	Automatic tank gauging - USTs
Tank ID:	11
Petro Monitoring Category:	H
Monitoring Description:	Mechanical line leak detector
Tank ID:	11
Petro Monitoring Category:	2
Monitoring Description:	Visual inspect pipe sumps
Tank ID:	11
Petro Monitoring Category:	4
Monitoring Description:	Visual inspect dispenser liners
Tank ID:	12
Petro Monitoring Category:	H
Monitoring Description:	Mechanical line leak detector
Tank ID:	12
Petro Monitoring Category:	L
Monitoring Description:	Automatic tank gauging - USTs
Tank ID:	12
Petro Monitoring Category:	2
Monitoring Description:	Visual inspect pipe sumps
Tank ID:	12
Petro Monitoring Category:	4
Monitoring Description:	Visual inspect dispenser liners
Tank ID:	13
Petro Monitoring Category:	L
Monitoring Description:	Automatic tank gauging - USTs
Tank ID:	13
Petro Monitoring Category:	H
Monitoring Description:	Mechanical line leak detector
Tank ID:	13
Petro Monitoring Category:	2
Monitoring Description:	Visual inspect pipe sumps
Tank ID:	13
Petro Monitoring Category:	4
Monitoring Description:	Visual inspect dispenser liners
Tank ID:	5
Tank Capacity:	12000
Tank Location:	UNDERGROUND
Tank Status:	A
Status Date:	04/01/2009
Install Date:	11/1/1989
Substance:	B
Content Description:	Unleaded Gas
Vessel Indicator:	TANK
DEP Contractor:	P

Map ID
Direction
Distance
Elevation

MAP FINDINGS

Site

Database(s)

EDR ID Number
EPA ID Number

PILOT TRAVEL CENTER #293 (Continued)

U003109594

Owner:

Owner ID: 16997
Owner Name: PILOT TRAVEL CENTERS LLC
Owner Address: 5508 LONAS DR
Owner Address 2: ATTN: JOEY CUPP (ENVIRON MGR)
Owner City,State,Zip: Knoxville, TN 37909
Owner Contact: JOEY CUPP-ENVIRO MGR | LISA JONES (AP)
Owner Phone: 8655887488

Construction:

Tank ID: 8
Construction Category: E
Construction Description: Fiberglass

Tank ID: 8
Construction Category: A
Construction Description: Ball check valve

Tank ID: 8
Construction Category: M
Construction Description: Spill containment bucket

Tank ID: 8
Construction Category: R
Construction Description: Double wall - tank jacket

Tank ID: 9
Construction Category: E
Construction Description: Fiberglass

Tank ID: 9
Construction Category: M
Construction Description: Spill containment bucket

Tank ID: 9
Construction Category: A
Construction Description: Ball check valve

Tank ID: 9
Construction Category: R
Construction Description: Double wall - tank jacket

Tank ID: 10
Construction Category: E
Construction Description: Fiberglass

Tank ID: 10
Construction Category: A
Construction Description: Ball check valve

Tank ID: 10
Construction Category: M
Construction Description: Spill containment bucket

Tank ID: 10
Construction Category: R

Map ID
Direction
Distance
Elevation

MAP FINDINGS

Site

Database(s)

EDR ID Number
EPA ID Number

PILOT TRAVEL CENTER #293 (Continued)

U003109594

Construction Description:	Double wall - tank jacket
Tank ID:	11
Construction Category:	E
Construction Description:	Fiberglass
Tank ID:	11
Construction Category:	A
Construction Description:	Ball check valve
Tank ID:	11
Construction Category:	M
Construction Description:	Spill containment bucket
Tank ID:	11
Construction Category:	R
Construction Description:	Double wall - tank jacket
Tank ID:	12
Construction Category:	E
Construction Description:	Fiberglass
Tank ID:	12
Construction Category:	A
Construction Description:	Ball check valve
Tank ID:	12
Construction Category:	M
Construction Description:	Spill containment bucket
Tank ID:	12
Construction Category:	R
Construction Description:	Double wall - tank jacket
Tank ID:	13
Construction Category:	E
Construction Description:	Fiberglass
Tank ID:	13
Construction Category:	A
Construction Description:	Ball check valve
Tank ID:	13
Construction Category:	M
Construction Description:	Spill containment bucket
Tank ID:	13
Construction Category:	R
Construction Description:	Double wall - tank jacket
Piping:	
Tank ID:	8
Piping Category:	C
Piping Description:	Fiberglass
Tank ID:	8
Piping Category:	M

Map ID
Direction
Distance
Elevation

MAP FINDINGS

Site

Database(s)

EDR ID Number
EPA ID Number

PILOT TRAVEL CENTER #293 (Continued)

U003109594

Piping Description:	Double wall - pipe jacket
Tank ID:	8
Piping Category:	J
Piping Description:	Pressurized piping system
Tank ID:	8
Piping Category:	K
Piping Description:	Dispenser liners
Tank ID:	9
Piping Category:	C
Piping Description:	Fiberglass
Tank ID:	9
Piping Category:	M
Piping Description:	Double wall - pipe jacket
Tank ID:	9
Piping Category:	J
Piping Description:	Pressurized piping system
Tank ID:	9
Piping Category:	K
Piping Description:	Dispenser liners
Tank ID:	10
Piping Category:	C
Piping Description:	Fiberglass
Tank ID:	10
Piping Category:	M
Piping Description:	Double wall - pipe jacket
Tank ID:	10
Piping Category:	J
Piping Description:	Pressurized piping system
Tank ID:	10
Piping Category:	K
Piping Description:	Dispenser liners
Tank ID:	11
Piping Category:	C
Piping Description:	Fiberglass
Tank ID:	11
Piping Category:	M
Piping Description:	Double wall - pipe jacket
Tank ID:	11
Piping Category:	J
Piping Description:	Pressurized piping system
Tank ID:	11
Piping Category:	K
Piping Description:	Dispenser liners

Map ID
Direction
Distance
Elevation

MAP FINDINGS

Site

Database(s)

EDR ID Number
EPA ID Number

PILOT TRAVEL CENTER #293 (Continued)

U003109594

Tank ID:	12
Piping Category:	C
Piping Description:	Fiberglass
Tank ID:	12
Piping Category:	M
Piping Description:	Double wall - pipe jacket
Tank ID:	12
Piping Category:	J
Piping Description:	Pressurized piping system
Tank ID:	12
Piping Category:	K
Piping Description:	Dispenser liners
Tank ID:	13
Piping Category:	C
Piping Description:	Fiberglass
Tank ID:	13
Piping Category:	M
Piping Description:	Double wall - pipe jacket
Tank ID:	13
Piping Category:	J
Piping Description:	Pressurized piping system
Tank ID:	13
Piping Category:	K
Piping Description:	Dispenser liners
Monitoring:	
Tank ID:	8
Petro Monitoring Category:	L
Monitoring Description:	Automatic tank gauging - USTs
Tank ID:	8
Petro Monitoring Category:	H
Monitoring Description:	Mechanical line leak detector
Tank ID:	8
Petro Monitoring Category:	2
Monitoring Description:	Visual inspect pipe sumps
Tank ID:	8
Petro Monitoring Category:	4
Monitoring Description:	Visual inspect dispenser liners
Tank ID:	9
Petro Monitoring Category:	L
Monitoring Description:	Automatic tank gauging - USTs
Tank ID:	9
Petro Monitoring Category:	H
Monitoring Description:	Mechanical line leak detector

Map ID
Direction
Distance
Elevation

MAP FINDINGS

Site

Database(s)

EDR ID Number
EPA ID Number

PILOT TRAVEL CENTER #293 (Continued)

U003109594

Tank ID:	9
Petro Monitoring Category:	2
Monitoring Description:	Visual inspect pipe sumps
Tank ID:	9
Petro Monitoring Category:	4
Monitoring Description:	Visual inspect dispenser liners
Tank ID:	10
Petro Monitoring Category:	L
Monitoring Description:	Automatic tank gauging - USTs
Tank ID:	10
Petro Monitoring Category:	H
Monitoring Description:	Mechanical line leak detector
Tank ID:	10
Petro Monitoring Category:	2
Monitoring Description:	Visual inspect pipe sumps
Tank ID:	10
Petro Monitoring Category:	4
Monitoring Description:	Visual inspect dispenser liners
Tank ID:	11
Petro Monitoring Category:	L
Monitoring Description:	Automatic tank gauging - USTs
Tank ID:	11
Petro Monitoring Category:	H
Monitoring Description:	Mechanical line leak detector
Tank ID:	11
Petro Monitoring Category:	2
Monitoring Description:	Visual inspect pipe sumps
Tank ID:	11
Petro Monitoring Category:	4
Monitoring Description:	Visual inspect dispenser liners
Tank ID:	12
Petro Monitoring Category:	H
Monitoring Description:	Mechanical line leak detector
Tank ID:	12
Petro Monitoring Category:	L
Monitoring Description:	Automatic tank gauging - USTs
Tank ID:	12
Petro Monitoring Category:	2
Monitoring Description:	Visual inspect pipe sumps
Tank ID:	12
Petro Monitoring Category:	4
Monitoring Description:	Visual inspect dispenser liners
Tank ID:	13

Map ID
Direction
Distance
Elevation

MAP FINDINGS

Site

Database(s)

EDR ID Number
EPA ID Number

PILOT TRAVEL CENTER #293 (Continued)

U003109594

Petro Monitoring Category: L
Monitoring Description: Automatic tank gauging - USTs

Tank ID: 13
Petro Monitoring Category: H
Monitoring Description: Mechanical line leak detector

Tank ID: 13
Petro Monitoring Category: 2
Monitoring Description: Visual inspect pipe sumps

Tank ID: 13
Petro Monitoring Category: 4
Monitoring Description: Visual inspect dispenser liners

Tank ID: 6
Tank Capacity: 12000
Tank Location: UNDERGROUND
Tank Status: A
Status Date: 04/01/2009
Install Date: 11/1/1989
Substance: B
Content Description: Unleaded Gas
Vessel Indicator: TANK
DEP Contractor: P

Owner:
Owner ID: 16997
Owner Name: PILOT TRAVEL CENTERS LLC
Owner Address: 5508 LONAS DR
Owner Address 2: ATTN: JOEY CUPP (ENVIRON MGR)
Owner City,State,Zip: Knoxville, TN 37909
Owner Contact: JOEY CUPP-ENVIRO MGR | LISA JONES (AP)
Owner Phone: 8655887488

Construction:
Tank ID: 8
Construction Category: E
Construction Description: Fiberglass

Tank ID: 8
Construction Category: A
Construction Description: Ball check valve

Tank ID: 8
Construction Category: M
Construction Description: Spill containment bucket

Tank ID: 8
Construction Category: R
Construction Description: Double wall - tank jacket

Tank ID: 9
Construction Category: E
Construction Description: Fiberglass

Map ID
Direction
Distance
Elevation

MAP FINDINGS

Site

Database(s)

EDR ID Number
EPA ID Number

PILOT TRAVEL CENTER #293 (Continued)

U003109594

Tank ID:	9
Construction Category:	M
Construction Description:	Spill containment bucket
Tank ID:	9
Construction Category:	A
Construction Description:	Ball check valve
Tank ID:	9
Construction Category:	R
Construction Description:	Double wall - tank jacket
Tank ID:	10
Construction Category:	E
Construction Description:	Fiberglass
Tank ID:	10
Construction Category:	A
Construction Description:	Ball check valve
Tank ID:	10
Construction Category:	M
Construction Description:	Spill containment bucket
Tank ID:	10
Construction Category:	R
Construction Description:	Double wall - tank jacket
Tank ID:	11
Construction Category:	E
Construction Description:	Fiberglass
Tank ID:	11
Construction Category:	A
Construction Description:	Ball check valve
Tank ID:	11
Construction Category:	M
Construction Description:	Spill containment bucket
Tank ID:	11
Construction Category:	R
Construction Description:	Double wall - tank jacket
Tank ID:	12
Construction Category:	E
Construction Description:	Fiberglass
Tank ID:	12
Construction Category:	A
Construction Description:	Ball check valve
Tank ID:	12
Construction Category:	M
Construction Description:	Spill containment bucket
Tank ID:	12

Map ID
Direction
Distance
Elevation

MAP FINDINGS

Site

Database(s)

EDR ID Number
EPA ID Number

PILOT TRAVEL CENTER #293 (Continued)

U003109594

Construction Category:	R
Construction Description:	Double wall - tank jacket
Tank ID:	13
Construction Category:	E
Construction Description:	Fiberglass
Tank ID:	13
Construction Category:	A
Construction Description:	Ball check valve
Tank ID:	13
Construction Category:	M
Construction Description:	Spill containment bucket
Tank ID:	13
Construction Category:	R
Construction Description:	Double wall - tank jacket
Piping:	
Tank ID:	8
Piping Category:	C
Piping Description:	Fiberglass
Tank ID:	8
Piping Category:	M
Piping Description:	Double wall - pipe jacket
Tank ID:	8
Piping Category:	J
Piping Description:	Pressurized piping system
Tank ID:	8
Piping Category:	K
Piping Description:	Dispenser liners
Tank ID:	9
Piping Category:	C
Piping Description:	Fiberglass
Tank ID:	9
Piping Category:	M
Piping Description:	Double wall - pipe jacket
Tank ID:	9
Piping Category:	J
Piping Description:	Pressurized piping system
Tank ID:	9
Piping Category:	K
Piping Description:	Dispenser liners
Tank ID:	10
Piping Category:	C
Piping Description:	Fiberglass
Tank ID:	10

Map ID
Direction
Distance
Elevation

MAP FINDINGS

Site

Database(s)

EDR ID Number
EPA ID Number

PILOT TRAVEL CENTER #293 (Continued)

U003109594

Piping Category:	M
Piping Description:	Double wall - pipe jacket
Tank ID:	10
Piping Category:	J
Piping Description:	Pressurized piping system
Tank ID:	10
Piping Category:	K
Piping Description:	Dispenser liners
Tank ID:	11
Piping Category:	C
Piping Description:	Fiberglass
Tank ID:	11
Piping Category:	M
Piping Description:	Double wall - pipe jacket
Tank ID:	11
Piping Category:	J
Piping Description:	Pressurized piping system
Tank ID:	11
Piping Category:	K
Piping Description:	Dispenser liners
Tank ID:	12
Piping Category:	C
Piping Description:	Fiberglass
Tank ID:	12
Piping Category:	M
Piping Description:	Double wall - pipe jacket
Tank ID:	12
Piping Category:	J
Piping Description:	Pressurized piping system
Tank ID:	12
Piping Category:	K
Piping Description:	Dispenser liners
Tank ID:	13
Piping Category:	C
Piping Description:	Fiberglass
Tank ID:	13
Piping Category:	M
Piping Description:	Double wall - pipe jacket
Tank ID:	13
Piping Category:	J
Piping Description:	Pressurized piping system
Tank ID:	13
Piping Category:	K

Map ID
Direction
Distance
Elevation

MAP FINDINGS

Site

Database(s)

EDR ID Number
EPA ID Number

PILOT TRAVEL CENTER #293 (Continued)

U003109594

Piping Description:	Dispenser liners
Monitoring:	
Tank ID:	8
Petro Monitoring Category:	L
Monitoring Description:	Automatic tank gauging - USTs
Tank ID:	8
Petro Monitoring Category:	H
Monitoring Description:	Mechanical line leak detector
Tank ID:	8
Petro Monitoring Category:	2
Monitoring Description:	Visual inspect pipe sumps
Tank ID:	8
Petro Monitoring Category:	4
Monitoring Description:	Visual inspect dispenser liners
Tank ID:	9
Petro Monitoring Category:	L
Monitoring Description:	Automatic tank gauging - USTs
Tank ID:	9
Petro Monitoring Category:	H
Monitoring Description:	Mechanical line leak detector
Tank ID:	9
Petro Monitoring Category:	2
Monitoring Description:	Visual inspect pipe sumps
Tank ID:	9
Petro Monitoring Category:	4
Monitoring Description:	Visual inspect dispenser liners
Tank ID:	10
Petro Monitoring Category:	L
Monitoring Description:	Automatic tank gauging - USTs
Tank ID:	10
Petro Monitoring Category:	H
Monitoring Description:	Mechanical line leak detector
Tank ID:	10
Petro Monitoring Category:	2
Monitoring Description:	Visual inspect pipe sumps
Tank ID:	10
Petro Monitoring Category:	4
Monitoring Description:	Visual inspect dispenser liners
Tank ID:	11
Petro Monitoring Category:	L
Monitoring Description:	Automatic tank gauging - USTs
Tank ID:	11
Petro Monitoring Category:	H

Map ID
Direction
Distance
Elevation

MAP FINDINGS

Site

Database(s)

EDR ID Number
EPA ID Number

PILOT TRAVEL CENTER #293 (Continued)

U003109594

Monitoring Description:	Mechanical line leak detector
Tank ID:	11
Petro Monitoring Category:	2
Monitoring Description:	Visual inspect pipe sumps
Tank ID:	11
Petro Monitoring Category:	4
Monitoring Description:	Visual inspect dispenser liners
Tank ID:	12
Petro Monitoring Category:	H
Monitoring Description:	Mechanical line leak detector
Tank ID:	12
Petro Monitoring Category:	L
Monitoring Description:	Automatic tank gauging - USTs
Tank ID:	12
Petro Monitoring Category:	2
Monitoring Description:	Visual inspect pipe sumps
Tank ID:	12
Petro Monitoring Category:	4
Monitoring Description:	Visual inspect dispenser liners
Tank ID:	13
Petro Monitoring Category:	L
Monitoring Description:	Automatic tank gauging - USTs
Tank ID:	13
Petro Monitoring Category:	H
Monitoring Description:	Mechanical line leak detector
Tank ID:	13
Petro Monitoring Category:	2
Monitoring Description:	Visual inspect pipe sumps
Tank ID:	13
Petro Monitoring Category:	4
Monitoring Description:	Visual inspect dispenser liners
Tank ID:	7
Tank Capacity:	12000
Tank Location:	UNDERGROUND
Tank Status:	A
Status Date:	04/01/2009
Install Date:	11/1/1989
Substance:	B
Content Description:	Unleaded Gas
Vessel Indicator:	TANK
DEP Contractor:	P
Owner:	
Owner ID:	16997
Owner Name:	PILOT TRAVEL CENTERS LLC
Owner Address:	5508 LONAS DR

Map ID
Direction
Distance
Elevation

MAP FINDINGS

Site

Database(s)

EDR ID Number
EPA ID Number

PILOT TRAVEL CENTER #293 (Continued)

U003109594

Owner Address 2: ATTN: JOEY CUPP (ENVIRON MGR)
Owner City,State,Zip: Knoxville, TN 37909
Owner Contact: JOEY CUPP-ENVIRO MGR | LISA JONES (AP)
Owner Phone: 8655887488

Construction:

Tank ID: 8
Construction Category: E
Construction Description: Fiberglass

Tank ID: 8
Construction Category: A
Construction Description: Ball check valve

Tank ID: 8
Construction Category: M
Construction Description: Spill containment bucket

Tank ID: 8
Construction Category: R
Construction Description: Double wall - tank jacket

Tank ID: 9
Construction Category: E
Construction Description: Fiberglass

Tank ID: 9
Construction Category: M
Construction Description: Spill containment bucket

Tank ID: 9
Construction Category: A
Construction Description: Ball check valve

Tank ID: 9
Construction Category: R
Construction Description: Double wall - tank jacket

Tank ID: 10
Construction Category: E
Construction Description: Fiberglass

Tank ID: 10
Construction Category: A
Construction Description: Ball check valve

Tank ID: 10
Construction Category: M
Construction Description: Spill containment bucket

Tank ID: 10
Construction Category: R
Construction Description: Double wall - tank jacket

Tank ID: 11
Construction Category: E
Construction Description: Fiberglass

Map ID
Direction
Distance
Elevation

MAP FINDINGS

Site

Database(s)

EDR ID Number
EPA ID Number

PILOT TRAVEL CENTER #293 (Continued)

U003109594

Tank ID:	11
Construction Category:	A
Construction Description:	Ball check valve
Tank ID:	11
Construction Category:	M
Construction Description:	Spill containment bucket
Tank ID:	11
Construction Category:	R
Construction Description:	Double wall - tank jacket
Tank ID:	12
Construction Category:	E
Construction Description:	Fiberglass
Tank ID:	12
Construction Category:	A
Construction Description:	Ball check valve
Tank ID:	12
Construction Category:	M
Construction Description:	Spill containment bucket
Tank ID:	12
Construction Category:	R
Construction Description:	Double wall - tank jacket
Tank ID:	13
Construction Category:	E
Construction Description:	Fiberglass
Tank ID:	13
Construction Category:	A
Construction Description:	Ball check valve
Tank ID:	13
Construction Category:	M
Construction Description:	Spill containment bucket
Tank ID:	13
Construction Category:	R
Construction Description:	Double wall - tank jacket
Piping:	
Tank ID:	8
Piping Category:	C
Piping Description:	Fiberglass
Tank ID:	8
Piping Category:	M
Piping Description:	Double wall - pipe jacket
Tank ID:	8
Piping Category:	J
Piping Description:	Pressurized piping system

Map ID
Direction
Distance
Elevation

MAP FINDINGS

Site

Database(s)

EDR ID Number
EPA ID Number

PILOT TRAVEL CENTER #293 (Continued)

U003109594

Tank ID:	8
Piping Category:	K
Piping Description:	Dispenser liners
Tank ID:	9
Piping Category:	C
Piping Description:	Fiberglass
Tank ID:	9
Piping Category:	M
Piping Description:	Double wall - pipe jacket
Tank ID:	9
Piping Category:	J
Piping Description:	Pressurized piping system
Tank ID:	9
Piping Category:	K
Piping Description:	Dispenser liners
Tank ID:	10
Piping Category:	C
Piping Description:	Fiberglass
Tank ID:	10
Piping Category:	M
Piping Description:	Double wall - pipe jacket
Tank ID:	10
Piping Category:	J
Piping Description:	Pressurized piping system
Tank ID:	10
Piping Category:	K
Piping Description:	Dispenser liners
Tank ID:	11
Piping Category:	C
Piping Description:	Fiberglass
Tank ID:	11
Piping Category:	M
Piping Description:	Double wall - pipe jacket
Tank ID:	11
Piping Category:	J
Piping Description:	Pressurized piping system
Tank ID:	11
Piping Category:	K
Piping Description:	Dispenser liners
Tank ID:	12
Piping Category:	C
Piping Description:	Fiberglass
Tank ID:	12

Map ID
Direction
Distance
Elevation

MAP FINDINGS

Site

Database(s)

EDR ID Number
EPA ID Number

PILOT TRAVEL CENTER #293 (Continued)

U003109594

Piping Category:	M
Piping Description:	Double wall - pipe jacket
Tank ID:	12
Piping Category:	J
Piping Description:	Pressurized piping system
Tank ID:	12
Piping Category:	K
Piping Description:	Dispenser liners
Tank ID:	13
Piping Category:	C
Piping Description:	Fiberglass
Tank ID:	13
Piping Category:	M
Piping Description:	Double wall - pipe jacket
Tank ID:	13
Piping Category:	J
Piping Description:	Pressurized piping system
Tank ID:	13
Piping Category:	K
Piping Description:	Dispenser liners
Monitoring:	
Tank ID:	8
Petro Monitoring Category:	L
Monitoring Description:	Automatic tank gauging - USTs
Tank ID:	8
Petro Monitoring Category:	H
Monitoring Description:	Mechanical line leak detector
Tank ID:	8
Petro Monitoring Category:	2
Monitoring Description:	Visual inspect pipe sumps
Tank ID:	8
Petro Monitoring Category:	4
Monitoring Description:	Visual inspect dispenser liners
Tank ID:	9
Petro Monitoring Category:	L
Monitoring Description:	Automatic tank gauging - USTs
Tank ID:	9
Petro Monitoring Category:	H
Monitoring Description:	Mechanical line leak detector
Tank ID:	9
Petro Monitoring Category:	2
Monitoring Description:	Visual inspect pipe sumps
Tank ID:	9

Map ID
Direction
Distance
Elevation

MAP FINDINGS

Site

Database(s)

EDR ID Number
EPA ID Number

PILOT TRAVEL CENTER #293 (Continued)

U003109594

Petro Monitoring Category:	4
Monitoring Description:	Visual inspect dispenser liners
Tank ID:	10
Petro Monitoring Category:	L
Monitoring Description:	Automatic tank gauging - USTs
Tank ID:	10
Petro Monitoring Category:	H
Monitoring Description:	Mechanical line leak detector
Tank ID:	10
Petro Monitoring Category:	2
Monitoring Description:	Visual inspect pipe sumps
Tank ID:	10
Petro Monitoring Category:	4
Monitoring Description:	Visual inspect dispenser liners
Tank ID:	11
Petro Monitoring Category:	L
Monitoring Description:	Automatic tank gauging - USTs
Tank ID:	11
Petro Monitoring Category:	H
Monitoring Description:	Mechanical line leak detector
Tank ID:	11
Petro Monitoring Category:	2
Monitoring Description:	Visual inspect pipe sumps
Tank ID:	11
Petro Monitoring Category:	4
Monitoring Description:	Visual inspect dispenser liners
Tank ID:	12
Petro Monitoring Category:	H
Monitoring Description:	Mechanical line leak detector
Tank ID:	12
Petro Monitoring Category:	L
Monitoring Description:	Automatic tank gauging - USTs
Tank ID:	12
Petro Monitoring Category:	2
Monitoring Description:	Visual inspect pipe sumps
Tank ID:	12
Petro Monitoring Category:	4
Monitoring Description:	Visual inspect dispenser liners
Tank ID:	13
Petro Monitoring Category:	L
Monitoring Description:	Automatic tank gauging - USTs
Tank ID:	13
Petro Monitoring Category:	H

Map ID
Direction
Distance
Elevation

MAP FINDINGS

Site

Database(s)

EDR ID Number
EPA ID Number

PILOT TRAVEL CENTER #293 (Continued)

U003109594

Monitoring Description: Mechanical line leak detector

Tank ID: 13
Petro Monitoring Category: 2
Monitoring Description: Visual inspect pipe sumps

Tank ID: 13
Petro Monitoring Category: 4
Monitoring Description: Visual inspect dispenser liners

DWM CONTAM:

Name: PILOT TRAVEL CENTER #293
Address: 2020 SW 135TH ST
City,State,Zip: OCALA, FL
Program Site Id: 9045565
Lat DD: 29
Lat MM: 1
Lat SS: Not reported
Long DD: 82
Long MM: 9
Long SS: 55
Office/ District: CD
Program Area: PETROLEUM
Priority Score: Not reported
Datum: 0
Method: AGPS
Facility Status: CLOSED-STCM
Facility Type: Not reported
Score Effective Date: Not reported
Score When Ranked: Not reported
Rank: Not reported
Operator: Not reported
Phone: Not reported
Name Changed: Not reported
Addr Changed: Not reported
Related Party ID: Not reported
Primary RP Role: Not reported
RP Begin Date: Not reported
RP Name: Not reported
RP Address1: Not reported
RP Address2: Not reported
RP City: Not reported
RP State: Not reported
RP Zip5: Not reported
RP Zip4: Not reported
Contact: Not reported
RP Phone: Not reported
RP Extension: Not reported
Site Manager: Not reported

Name: PILOT TRAVEL CENTER #293
Address: 2020 SW 135TH ST
City,State,Zip: OCALA, FL
Program Site Id: 9045565
Lat DD: 29

Map ID
Direction
Distance
Elevation

MAP FINDINGS

Site

Database(s)

EDR ID Number
EPA ID Number

PILOT TRAVEL CENTER #293 (Continued)

U003109594

Lat MM: 1
Lat SS: Not reported
Long DD: 82
Long MM: 9
Long SS: 55
Office/ District: CD
Program Area: PETROLEUM
Priority Score: Not reported
Datum: 0
Method: AGPS
Facility Status: CLOSED-STCM
Facility Type: Not reported
Score Effective Date: Not reported
Score When Ranked: Not reported
Rank: Not reported
Operator: Not reported
Phone: Not reported
Name Changed: Not reported
Addr Changed: Not reported
Related Party ID: Not reported
Primary RP Role: Not reported
RP Begin Date: Not reported
RP Name: Not reported
RP Address1: Not reported
RP Address2: Not reported
RP City: Not reported
RP State: Not reported
RP Zip5: Not reported
RP Zip4: Not reported
Contact: Not reported
RP Phone: Not reported
RP Extension: Not reported
Site Manager: Not reported

FL Financial Assurance 3:

Name: PILOT TRAVEL CENTER #293
Address: 2020 SW 135TH ST
City,State,Zip: OCALA, FL 34473
Region: 3
Facility ID: 9045565
Facility Phone: 3523478555
Facility Status: OPEN
Facility Type: A
Type Description: Retail Station
DEP CO: P
Financial Responsibility: INSURANCE
Insurance Company: AIG
Effective Date: 09/01/2014
Expire Date: 09/01/2015
Owner ID: 16997
Owner Name: PILOT TRAVEL CENTERS LLC
Owner Address: 5508 LONAS DR
Owner Address2: ATTN: JOEY CUPP (ENVIRON MGR)
Owner City,St,Zip: Knoxville, TN 37909
Contact: JOEY CUPP-ENVIRO MGR | LISA JONES (AP)
Resp Party Phone: 8655887488

Map ID
Direction
Distance
Elevation

MAP FINDINGS

Site

Database(s)

EDR ID Number
EPA ID Number

PILOT TRAVEL CENTER #293 (Continued)

U003109594

Name: PILOT TRAVEL CENTER #293
Address: 2020 SW 135TH ST
City,State,Zip: OCALA, FL 34473
Region: 3
Facility ID: 9045565
Facility Phone: 3523478555
Facility Status: OPEN
Facility Type: A
Type Description: Retail Station
DEP CO: P
Financial Responsibility: INSURANCE
Insurance Company: AIG
Effective Date: 09/01/2015
Expire Date: 09/01/2016
Owner ID: 16997
Owner Name: PILOT TRAVEL CENTERS LLC
Owner Address: 5508 LONAS DR
Owner Address2: ATTN: JOEY CUPP (ENVIRON MGR)
Owner City,St,Zip: Knoxville, TN 37909
Contact: JOEY CUPP-ENVIRO MGR | LISA JONES (AP)
Resp Party Phone: 8655887488

Name: PILOT TRAVEL CENTER #293
Address: 2020 SW 135TH ST
City,State,Zip: OCALA, FL 34473
Region: 3
Facility ID: 9045565
Facility Phone: 3523478555
Facility Status: OPEN
Facility Type: A
Type Description: Retail Station
DEP CO: P
Financial Responsibility: INSURANCE
Insurance Company: AMERICAN INTERNATIONAL SPECIALTY LINES
Effective Date: 09/01/2008
Expire Date: 09/01/2009
Owner ID: 16997
Owner Name: PILOT TRAVEL CENTERS LLC
Owner Address: 5508 LONAS DR
Owner Address2: ATTN: JOEY CUPP (ENVIRON MGR)
Owner City,St,Zip: Knoxville, TN 37909
Contact: JOEY CUPP-ENVIRO MGR | LISA JONES (AP)
Resp Party Phone: 8655887488

Name: PILOT TRAVEL CENTER #293
Address: 2020 SW 135TH ST
City,State,Zip: OCALA, FL 34473
Region: 3
Facility ID: 9045565
Facility Phone: 3523478555
Facility Status: OPEN
Facility Type: A
Type Description: Retail Station
DEP CO: P
Financial Responsibility: INSURANCE
Insurance Company: AMERICAN INTERNATIONAL SPECIALTY LINES
Effective Date: 09/01/2009

Map ID
Direction
Distance
Elevation

MAP FINDINGS

Site

Database(s)

EDR ID Number
EPA ID Number

PILOT TRAVEL CENTER #293 (Continued)

U003109594

Expire Date: 09/01/2010
Owner ID: 16997
Owner Name: PILOT TRAVEL CENTERS LLC
Owner Address: 5508 LONAS DR
Owner Address2: ATTN: JOEY CUPP (ENVIRON MGR)
Owner City,St,Zip: Knoxville, TN 37909
Contact: JOEY CUPP-ENVIRO MGR | LISA JONES (AP)
Resp Party Phone: 8655887488

Name: PILOT TRAVEL CENTER #293
Address: 2020 SW 135TH ST
City,State,Zip: OCALA, FL 34473
Region: 3
Facility ID: 9045565
Facility Phone: 3523478555
Facility Status: OPEN
Facility Type: A
Type Description: Retail Station
DEP CO: P
Financial Responsibility: INSURANCE
Insurance Company: CHARTIS SPECIALTY INSURANCE CO
Effective Date: 09/01/2010
Expire Date: 09/01/2011
Owner ID: 16997
Owner Name: PILOT TRAVEL CENTERS LLC
Owner Address: 5508 LONAS DR
Owner Address2: ATTN: JOEY CUPP (ENVIRON MGR)
Owner City,St,Zip: Knoxville, TN 37909
Contact: JOEY CUPP-ENVIRO MGR | LISA JONES (AP)
Resp Party Phone: 8655887488

Name: PILOT TRAVEL CENTER #293
Address: 2020 SW 135TH ST
City,State,Zip: OCALA, FL 34473
Region: 3
Facility ID: 9045565
Facility Phone: 3523478555
Facility Status: OPEN
Facility Type: A
Type Description: Retail Station
DEP CO: P
Financial Responsibility: INSURANCE
Insurance Company: CHARTIS SPECIALTY INSURANCE CO
Effective Date: 09/01/2011
Expire Date: 09/01/2012
Owner ID: 16997
Owner Name: PILOT TRAVEL CENTERS LLC
Owner Address: 5508 LONAS DR
Owner Address2: ATTN: JOEY CUPP (ENVIRON MGR)
Owner City,St,Zip: Knoxville, TN 37909
Contact: JOEY CUPP-ENVIRO MGR | LISA JONES (AP)
Resp Party Phone: 8655887488

Name: PILOT TRAVEL CENTER #293
Address: 2020 SW 135TH ST
City,State,Zip: OCALA, FL 34473
Region: 3

Map ID
Direction
Distance
Elevation

MAP FINDINGS

Site

Database(s)

EDR ID Number
EPA ID Number

PILOT TRAVEL CENTER #293 (Continued)

U003109594

Facility ID: 9045565
Facility Phone: 3523478555
Facility Status: OPEN
Facility Type: A
Type Description: Retail Station
DEP CO: P
Financial Responsibility: INSURANCE
Insurance Company: CHARTIS SPECIALTY INSURANCE CO
Effective Date: 09/01/2012
Expire Date: 09/01/2013
Owner ID: 16997
Owner Name: PILOT TRAVEL CENTERS LLC
Owner Address: 5508 LONAS DR
Owner Address2: ATTN: JOEY CUPP (ENVIRON MGR)
Owner City,St,Zip: Knoxville, TN 37909
Contact: JOEY CUPP-ENVIRO MGR | LISA JONES (AP)
Resp Party Phone: 8655887488

Name: PILOT TRAVEL CENTER #293
Address: 2020 SW 135TH ST
City,State,Zip: OCALA, FL 34473
Region: 3
Facility ID: 9045565
Facility Phone: 3523478555
Facility Status: OPEN
Facility Type: A
Type Description: Retail Station
DEP CO: P
Financial Responsibility: INSURANCE
Insurance Company: CHARTIS SPECIALTY INSURANCE CO
Effective Date: 09/01/2013
Expire Date: 09/01/2014
Owner ID: 16997
Owner Name: PILOT TRAVEL CENTERS LLC
Owner Address: 5508 LONAS DR
Owner Address2: ATTN: JOEY CUPP (ENVIRON MGR)
Owner City,St,Zip: Knoxville, TN 37909
Contact: JOEY CUPP-ENVIRO MGR | LISA JONES (AP)
Resp Party Phone: 8655887488

Name: PILOT TRAVEL CENTER #293
Address: 2020 SW 135TH ST
City,State,Zip: OCALA, FL 34473
Region: 3
Facility ID: 9045565
Facility Phone: 3523478555
Facility Status: OPEN
Facility Type: A
Type Description: Retail Station
DEP CO: P
Financial Responsibility: INSURANCE
Insurance Company: FPLIPA
Effective Date: 05/10/1991
Expire Date: 05/10/1992
Owner ID: 16997
Owner Name: PILOT TRAVEL CENTERS LLC
Owner Address: 5508 LONAS DR

Map ID
Direction
Distance
Elevation

MAP FINDINGS

Site

Database(s)

EDR ID Number
EPA ID Number

PILOT TRAVEL CENTER #293 (Continued)

U003109594

Owner Address2: ATTN: JOEY CUPP (ENVIRON MGR)
Owner City,St,Zip: Knoxville, TN 37909
Contact: JOEY CUPP-ENVIRO MGR | LISA JONES (AP)
Resp Party Phone: 8655887488

Name: PILOT TRAVEL CENTER #293
Address: 2020 SW 135TH ST
City,State,Zip: OCALA, FL 34473
Region: 3
Facility ID: 9045565
Facility Phone: 3523478555
Facility Status: OPEN
Facility Type: A
Type Description: Retail Station
DEP CO: P
Financial Responsibility: INSURANCE
Insurance Company: ILLINOIS UNION
Effective Date: 09/01/2016
Expire Date: 09/01/2017
Owner ID: 16997
Owner Name: PILOT TRAVEL CENTERS LLC
Owner Address: 5508 LONAS DR
Owner Address2: ATTN: JOEY CUPP (ENVIRON MGR)
Owner City,St,Zip: Knoxville, TN 37909
Contact: JOEY CUPP-ENVIRO MGR | LISA JONES (AP)
Resp Party Phone: 8655887488

Name: PILOT TRAVEL CENTER #293
Address: 2020 SW 135TH ST
City,State,Zip: OCALA, FL 34473
Region: 3
Facility ID: 9045565
Facility Phone: 3523478555
Facility Status: OPEN
Facility Type: A
Type Description: Retail Station
DEP CO: P
Financial Responsibility: INSURANCE
Insurance Company: ILLINOIS UNION
Effective Date: 09/01/2017
Expire Date: 09/01/2018
Owner ID: 16997
Owner Name: PILOT TRAVEL CENTERS LLC
Owner Address: 5508 LONAS DR
Owner Address2: ATTN: JOEY CUPP (ENVIRON MGR)
Owner City,St,Zip: Knoxville, TN 37909
Contact: JOEY CUPP-ENVIRO MGR | LISA JONES (AP)
Resp Party Phone: 8655887488

Name: PILOT TRAVEL CENTER #293
Address: 2020 SW 135TH ST
City,State,Zip: OCALA, FL 34473
Region: 3
Facility ID: 9045565
Facility Phone: 3523478555
Facility Status: OPEN
Facility Type: A

Map ID
Direction
Distance
Elevation

MAP FINDINGS

Site

Database(s)

EDR ID Number
EPA ID Number

PILOT TRAVEL CENTER #293 (Continued)

U003109594

Type Description: Retail Station
DEP CO: P
Financial Responsibility: INSURANCE
Insurance Company: ILLINOIS UNION
Effective Date: 09/01/2018
Expire Date: 09/01/2019
Owner ID: 16997
Owner Name: PILOT TRAVEL CENTERS LLC
Owner Address: 5508 LONAS DR
Owner Address2: ATTN: JOEY CUPP (ENVIRON MGR)
Owner City,St,Zip: Knoxville, TN 37909
Contact: JOEY CUPP-ENVIRO MGR | LISA JONES (AP)
Resp Party Phone: 8655887488

Name: PILOT TRAVEL CENTER #293
Address: 2020 SW 135TH ST
City,State,Zip: OCALA, FL 34473
Region: 3
Facility ID: 9045565
Facility Phone: 3523478555
Facility Status: OPEN
Facility Type: A
Type Description: Retail Station
DEP CO: P
Financial Responsibility: INSURANCE
Insurance Company: ILLINOIS UNION INSURANCE COMPANY
Effective Date: 09/01/2019
Expire Date: 09/01/2020
Owner ID: 16997
Owner Name: PILOT TRAVEL CENTERS LLC
Owner Address: 5508 LONAS DR
Owner Address2: ATTN: JOEY CUPP (ENVIRON MGR)
Owner City,St,Zip: Knoxville, TN 37909
Contact: JOEY CUPP-ENVIRO MGR | LISA JONES (AP)
Resp Party Phone: 8655887488

Name: PILOT TRAVEL CENTER #293
Address: 2020 SW 135TH ST
City,State,Zip: OCALA, FL 34473
Region: 3
Facility ID: 9045565
Facility Phone: 3523478555
Facility Status: OPEN
Facility Type: A
Type Description: Retail Station
DEP CO: P
Financial Responsibility: INSURANCE
Insurance Company: ILLINOIS UNION INSURANCE COMPANY
Effective Date: 09/01/2020
Expire Date: 09/01/2021
Owner ID: 16997
Owner Name: PILOT TRAVEL CENTERS LLC
Owner Address: 5508 LONAS DR
Owner Address2: ATTN: JOEY CUPP (ENVIRON MGR)
Owner City,St,Zip: Knoxville, TN 37909
Contact: JOEY CUPP-ENVIRO MGR | LISA JONES (AP)
Resp Party Phone: 8655887488

Map ID
Direction
Distance
Elevation

MAP FINDINGS

Site

Database(s)

EDR ID Number
EPA ID Number

PILOT TRAVEL CENTER #293 (Continued)

U003109594

Name: PILOT TRAVEL CENTER #293
Address: 2020 SW 135TH ST
City,State,Zip: OCALA, FL 34473
Region: 3
Facility ID: 9045565
Facility Phone: 3523478555
Facility Status: OPEN
Facility Type: A
Type Description: Retail Station
DEP CO: P
Financial Responsibility: INSURANCE
Insurance Company: ILLINOIS UNION INSURANCE COMPANY
Effective Date: 09/01/2021
Expire Date: 09/01/2022
Owner ID: 16997
Owner Name: PILOT TRAVEL CENTERS LLC
Owner Address: 5508 LONAS DR
Owner Address2: ATTN: JOEY CUPP (ENVIRON MGR)
Owner City,St,Zip: Knoxville, TN 37909
Contact: JOEY CUPP-ENVIRO MGR | LISA JONES (AP)
Resp Party Phone: 8655887488

TIER 2:

Name: PILOT TRAVEL CENTER #293
Address: 2020 SW 135TH ST
City,State,Zip: OCALA, FL 34476

Year: 2022(Tier2)
Facility Id: 7266544
Active Date: Not reported
Inactive Date: Not reported
Sale Pending: Not reported
Original Date: Not reported
PLOT Source: Not reported
Latitude: Not reported
Longitude: Not reported
LEPC District: Not reported
Counties: Not reported
SERC: Not reported
Program Level: Not reported
PRIME: Not reported
SIC Code: Not reported
SIC Code 2: Not reported
NAICS Code: 457110
Last Modified Date: 02/02/2023
First Submit Date: 2023-02-02(Tier2)
Data Submitted By: David A. Schmidt, Authorized Representative
Company Name: Pilot Travel Centers LLC
Comments: Not reported

Contact:

Contact ID: Not reported
Year: 2022(Tier2)
Facility Id: 7266544
Contact Type: Owner / Operator
Contact Name: Joey Cupp
Contact Title: Not reported

Map ID
Direction
Distance
Elevation

MAP FINDINGS

Site

Database(s)

EDR ID Number
EPA ID Number

PILOT TRAVEL CENTER #293 (Continued)

U003109594

Contact Phone: 865-300-6150
Contact 24Hr Phone: Not reported
Contact Telephone 2: 865-588-7488
Contact Telephone 3: Not reported
Contact Telephone 4: Not reported
Contact Telephone 5: Not reported
Contact Telephone 6: Not reported
Contact Email: Joey.Cupp@pilottravelcenters.com

Name: PILOT TRAVEL CENTER #293
Address: 2020 SW 135TH ST
City,State,Zip: OCALA, FL 34476

Year: 2021
Facility Id: 7130105
Active Date: Not reported
Inactive Date: Not reported
Sale Pending: Not reported
Original Date: Not reported
PLOT Source: Not reported
Latitude: Not reported
Longitude: Not reported
LEPC District: Not reported
Counties: Not reported
SERC: Not reported
Program Level: Not reported
PRIME: Not reported
SIC Code: Not reported
SIC Code 2: Not reported
NAICS Code: 447110
Last Modified Date: 02/24/2022
First Submit Date: 02/24/2022
Data Submitted By: David A. Schmidt, Authorized Representative
Company Name: Pilot Travel Centers LLC
Comments: Not reported

Contact:
Contact ID: Not reported
Year: 2021
Facility Id: 7130105
Contact Type: Owner / Operator
Contact Name: Joey Cupp
Contact Title: Not reported
Contact Phone: 865-300-6150
Contact 24Hr Phone: Not reported
Contact Telephone 2: 865-588-7488
Contact Telephone 3: Not reported
Contact Telephone 4: Not reported
Contact Telephone 5: Not reported
Contact Telephone 6: Not reported
Contact Email: Not reported

Name: PILOT TRAVEL CENTER #293
Address: 2020 SW 135TH ST

Map ID
Direction
Distance
Elevation

MAP FINDINGS

Site

Database(s)

EDR ID Number
EPA ID Number

PILOT TRAVEL CENTER #293 (Continued)

U003109594

City,State,Zip: Ocala, FL 34476

Year: 2020
Facility Id: 6841045
Active Date: Not reported
Inactive Date: Not reported
Sale Pending: Not reported
Original Date: Not reported
PLOT Source: Not reported
Latitude: Not reported
Longitude: Not reported
LEPC District: Not reported
Counties: Not reported
SERC: Not reported
Program Level: Not reported
PRIME: Not reported
SIC Code: Not reported
SIC Code 2: Not reported
NAICS Code: 447110
Last Modified Date: 02/24/2021
First Submit Date: 02/24/2021
Data Submitted By: David A. Schmidt, Authorized Representative
Company Name: Pilot Travel Centers LLC
Comments: Not reported

Contact:

Contact ID: Not reported
Year: 2020
Facility Id: 6841045
Contact Type: Owner / Operator
Contact Name: Joey Cupp
Contact Title: Not reported
Contact Phone: 865-300-6150
Contact 24Hr Phone: Not reported
Contact Telephone 2: 865-588-7488
Contact Telephone 3: Not reported
Contact Telephone 4: Not reported
Contact Telephone 5: Not reported
Contact Telephone 6: Not reported
Contact Email: Not reported

Contact ID: Not reported
Year: 2020
Facility Id: 6841045
Contact Type: Owner / Operator
Contact Name: Joey Cupp
Contact Title: Not reported
Contact Phone: 865-300-6150
Contact 24Hr Phone: Not reported
Contact Telephone 2: 865-588-7488
Contact Telephone 3: Not reported
Contact Telephone 4: Not reported
Contact Telephone 5: Not reported
Contact Telephone 6: Not reported
Contact Email: Not reported

Map ID
Direction
Distance
Elevation

MAP FINDINGS

Site

Database(s)

EDR ID Number
EPA ID Number

PILOT TRAVEL CENTER #293 (Continued)

U003109594

Name: PILOT TRAVEL CENTER #293
Address: 2020 SW 135TH ST
City,State,Zip: OCALA, FL 34476

Year: 2019
Facility Id: 6647371
Active Date: Not reported
Inactive Date: Not reported
Sale Pending: Not reported
Original Date: Not reported
PLOT Source: Not reported
Latitude: Not reported
Longitude: Not reported
LEPC District: Not reported
Counties: Not reported
SERC: Not reported
Program Level: Not reported
PRIME: Not reported
SIC Code: Not reported
SIC Code 2: Not reported
NAICS Code: 447110
Last Modified Date: 01/30/2020
First Submit Date: 01/30/2020
Data Submitted By: David A. Schmidt, Authorized Representative
Company Name: Pilot Travel Centers LLC
Comments: Not reported

Contact:

Contact ID: Not reported
Year: 2019
Facility Id: 6647371
Contact Type: Owner / Operator
Contact Name: Joey Cupp
Contact Title: Not reported
Contact Phone: 865-300-6150
Contact 24Hr Phone: Not reported
Contact Telephone 2: 865-588-7488
Contact Telephone 3: Not reported
Contact Telephone 4: Not reported
Contact Telephone 5: Not reported
Contact Telephone 6: Not reported
Contact Email: Not reported

Contact ID: Not reported
Year: 2019
Facility Id: 6647371
Contact Type: Owner / Operator
Contact Name: Joey Cupp
Contact Title: Not reported
Contact Phone: 865-300-6150
Contact 24Hr Phone: Not reported
Contact Telephone 2: 865-588-7488
Contact Telephone 3: Not reported
Contact Telephone 4: Not reported
Contact Telephone 5: Not reported
Contact Telephone 6: Not reported
Contact Email: Not reported

Map ID
Direction
Distance
Elevation

MAP FINDINGS

Site

Database(s)

EDR ID Number
EPA ID Number

PILOT TRAVEL CENTER #293 (Continued)

U003109594

Name: PILOT TRAVEL CENTER #293
Address: 2020 SW 135TH ST
City,State,Zip: OCALA, FL 34476

Year: 2018
Facility Id: 6389971
Active Date: Not reported
Inactive Date: Not reported
Sale Pending: Not reported
Original Date: Not reported
PLOT Source: Not reported
Latitude: Not reported
Longitude: Not reported
LEPC District: Not reported
Counties: Not reported
SERC: Not reported
Program Level: Not reported
PRIME: Not reported
SIC Code: Not reported
SIC Code 2: Not reported
NAICS Code: 447110
Last Modified Date: 02/18/2019
First Submit Date: 02/18/2019
Data Submitted By: David A. Schmidt, Authorized Representative
Company Name: Pilot Travel Centers LLC
Comments: Not reported

Contact:

Contact ID: Not reported
Year: 2018
Facility Id: 6389971
Contact Type: Owner / Operator
Contact Name: Joey Cupp
Contact Title: Not reported
Contact Phone: 865-300-6150
Contact 24Hr Phone: Not reported
Contact Telephone 2: 865-588-7488
Contact Telephone 3: Not reported
Contact Telephone 4: Not reported
Contact Telephone 5: Not reported
Contact Telephone 6: Not reported
Contact Email: Not reported

Contact ID: Not reported
Year: 2018
Facility Id: 6389971
Contact Type: Owner / Operator
Contact Name: Joey Cupp
Contact Title: Not reported
Contact Phone: 865-300-6150
Contact 24Hr Phone: Not reported
Contact Telephone 2: 865-588-7488
Contact Telephone 3: Not reported
Contact Telephone 4: Not reported
Contact Telephone 5: Not reported
Contact Telephone 6: Not reported
Contact Email: Not reported

Map ID
Direction
Distance
Elevation

MAP FINDINGS

Site

Database(s)

EDR ID Number
EPA ID Number

PILOT TRAVEL CENTER #293 (Continued)

U003109594

Name: PILOT TRAVEL CENTER #293
Address: 2020 SW 135TH ST
City,State,Zip: OCALA, FL 34476

Year: 2017
Facility Id: 6096534
Active Date: Not reported
Inactive Date: Not reported
Sale Pending: Not reported
Original Date: Not reported
PLOT Source: Not reported
Latitude: Not reported
Longitude: Not reported
LEPC District: Not reported
Counties: Not reported
SERC: Not reported
Program Level: Not reported
PRIME: Not reported
SIC Code: 5541
SIC Code 2: Not reported
NAICS Code: 447110
Last Modified Date: 02/15/2018
First Submit Date: 02/15/2018
Data Submitted By: David A. Schmidt, Authorized Representative
Company Name: Pilot Travel Centers LLC
Comments: Not reported

Contact:

Contact ID: Not reported
Year: 2017
Facility Id: 6096534
Contact Type: Emergency Contact
Contact Name: Keith Carlton
Contact Title: Not reported
Contact Phone: 865-850-4895
Contact 24Hr Phone: Not reported
Contact Telephone 2: 865-297-1789
Contact Telephone 3: Not reported
Contact Telephone 4: 901-259-2362
Contact Telephone 5: 865-300-6150
Contact Telephone 6: 865-588-7488
Contact Email: Not reported

Name: PILOT TRAVEL CENTER #293
Address: 2020 SW 135TH ST
City,State,Zip: OCALA, FL 34476

Year: 2016
Facility Id: 5850273
Active Date: Not reported
Inactive Date: Not reported
Sale Pending: Not reported
Original Date: Not reported
PLOT Source: Not reported
Latitude: Not reported
Longitude: Not reported

Map ID
Direction
Distance
Elevation

MAP FINDINGS

Site

Database(s)

EDR ID Number
EPA ID Number

PILOT TRAVEL CENTER #293 (Continued)

U003109594

LEPC District: Not reported
Counties: Not reported
SERC: Not reported
Program Level: Not reported
PRIME: Not reported
SIC Code: 5541
SIC Code 2: Not reported
NAICS Code: 447110
Last Modified Date: 02/21/2017
First Submit Date: 02/21/2017
Data Submitted By: David A. Schmidt, Authorized Representative
Company Name: Pilot Travel Centers LLC
Comments: Not reported

Contact:

Contact ID: Not reported
Year: 2016
Facility Id: 5850273
Contact Type: Emergency Contact
Contact Name: Keith Carlton
Contact Title: Not reported
Contact Phone: 865-850-4895
Contact 24Hr Phone: Not reported
Contact Telephone 2: 865-297-1789
Contact Telephone 3: Not reported
Contact Telephone 4: 901-259-2362
Contact Telephone 5: 865-300-6150
Contact Telephone 6: 865-588-7488
Contact Email: Not reported

Name: PILOT TRAVEL CENTER #293
Address: 2020 SW 135TH ST
City,State,Zip: OCALA, FL 34476

Year: 2015
Facility Id: 5405882
Active Date: Not reported
Inactive Date: Not reported
Sale Pending: Not reported
Original Date: Not reported
PLOT Source: Not reported
Latitude: 29.0254
Longitude: -82.159116
LEPC District: Not reported
Counties: Not reported
SERC: Not reported
Program Level: Not reported
PRIME: Not reported
SIC Code: 5541
SIC Code 2: Not reported
NAICS Code: 447110
Last Modified Date: 02/21/2016
First Submit Date: 02/21/2016
Data Submitted By: David A. Schmidt, Authorized Representative
Company Name: Pilot Travel Centers LLC
Comments: Not reported

Map ID
Direction
Distance
Elevation

MAP FINDINGS

Site

Database(s)

EDR ID Number
EPA ID Number

PILOT TRAVEL CENTER #293 (Continued)

U003109594

Contact:

Contact ID: Not reported
Year: 2015
Facility Id: 5405882
Contact Type: Emergency Contact
Contact Name: Keith Carlton
Contact Title: Not reported
Contact Phone: 865-850-4895
Contact 24Hr Phone: Not reported
Contact Telephone 2: 865-297-1789
Contact Telephone 3: Not reported
Contact Telephone 4: 901-259-2362
Contact Telephone 5: 865-300-6150
Contact Telephone 6: 865-588-7488
Contact Email: Not reported

Name: PILOT TRAVEL CENTER #293
Address: 2020 SW 135TH ST
City,State,Zip: OCALA, FL 34476

Year: 2014
Facility Id: 5010420
Active Date: Not reported
Inactive Date: Not reported
Sale Pending: Not reported
Original Date: Not reported
PLOT Source: Not reported
Latitude: 29.0254
Longitude: -82.159116
LEPC District: Not reported
Counties: Not reported
SERC: Not reported
Program Level: Not reported
PRIME: Not reported
SIC Code: 5541
SIC Code 2: Not reported
NAICS Code: 44711
Last Modified Date: 02/25/2015
First Submit Date: 02/25/2015
Data Submitted By: David A. Schmidt, Authorized Representative
Company Name: Pilot Travel Centers LLC
Comments: Not reported

Contact:

Contact ID: Not reported
Year: 2014
Facility Id: 5010420
Contact Type: Emergency Contact
Contact Name: Keith Carlton
Contact Title: Not reported
Contact Phone: 865-850-4895
Contact 24Hr Phone: Not reported
Contact Telephone 2: 865-297-1789
Contact Telephone 3: Not reported
Contact Telephone 4: Not reported

Map ID
Direction
Distance
Elevation

MAP FINDINGS

Site

Database(s)

EDR ID Number
EPA ID Number

PILOT TRAVEL CENTER #293 (Continued)

U003109594

Contact Telephone 5: Not reported
Contact Telephone 6: Not reported
Contact Email: Not reported

Name: PILOT TRAVEL CENTER #293
Address: 2020 SW 135TH ST
City,State,Zip: OCALA, FL 34476

Year: 2013
Facility Id: 4545134
Active Date: Not reported
Inactive Date: Not reported
Sale Pending: Not reported
Original Date: Not reported
PLOT Source: Not reported
Latitude: 29.0254
Longitude: -82.159116
LEPC District: Not reported
Counties: Not reported
SERC: Not reported
Program Level: Not reported
PRIME: Not reported
SIC Code: 5541
SIC Code 2: Not reported
NAICS Code: 44711
Last Modified Date: 02/17/2014
First Submit Date: 02/17/2014
Data Submitted By: David A. Schmidt, Authorized Representative
Company Name: Pilot Travel Centers LLC
Comments: Not reported

Contact:
Contact ID: Not reported
Year: 2013
Facility Id: 4545134
Contact Type: Emergency Contact
Contact Name: Joey Cupp
Contact Title: Not reported
Contact Phone: 865-300-6150
Contact 24Hr Phone: Not reported
Contact Telephone 2: 865-588-7488
Contact Telephone 3: Not reported
Contact Telephone 4: Not reported
Contact Telephone 5: Not reported
Contact Telephone 6: Not reported
Contact Email: Not reported

[Click this hyperlink](#) while viewing on your computer to access
1 additional FL_TIER2: record(s) in the EDR Site Report.

Map ID
Direction
Distance
Elevation

MAP FINDINGS

Site

Database(s) EDR ID Number
EPA ID Number

M77 **PILOT TRAVEL CENTER - 293**
WSW **2020 SOUTHWEST 135 STREET**
< 1/8 **OCALA, FL 34473**
0.102 mi.
539 ft. **Site 7 of 9 in cluster M**

FL TIER 2 **S107722207**
N/A

Actual: TIER 2:
98 ft. Name: PILOT TRAVEL CENTER - 293
Focus Map: Address: 2020 SOUTHWEST 135 STREET
9 City,State,Zip: Ocala, FL 34473

Year: 2011
Facility Id: 3988669
Active Date: Not reported
Inactive Date: Not reported
Sale Pending: Not reported
Original Date: Not reported
PLOT Source: Not reported
Latitude: 29.02545
Longitude: -82.157820
LEPC District: Not reported
Counties: Not reported
SERC: Not reported
Program Level: Not reported
PRIME: Not reported
SIC Code: Not reported
SIC Code 2: Not reported
NAICS Code: Not reported
Last Modified Date: 11/12/2012
First Submit Date: 11/09/2012
Data Submitted By: Florida Division of Emergency Management
Company Name: PILOT TRAVEL CENTERS LLC
Comments: Not reported

Contact:
Contact ID: Not reported
Year: 2011
Facility Id: 3988669
Contact Type: Tier II Emergency Contact
Contact Name: Joey Cupp
Contact Title: Not reported
Contact Phone: 8655887488
Contact 24Hr Phone: Not reported
Contact Telephone 2: Not reported
Contact Telephone 3: Not reported
Contact Telephone 4: Not reported
Contact Telephone 5: Not reported
Contact Telephone 6: Not reported
Contact Email: Not reported

Contact ID: Not reported
Year: 2011
Facility Id: 3988669
Contact Type: Tier II Secondary 24 Hour Contact
Contact Name: Stephen Coats
Contact Title: Not reported
Contact Phone: 3523478555
Contact 24Hr Phone: Not reported
Contact Telephone 2: Not reported
Contact Telephone 3: Not reported

Map ID
Direction
Distance
Elevation

MAP FINDINGS

Site

Database(s)

EDR ID Number
EPA ID Number

PILOT TRAVEL CENTER - 293 (Continued)

S107722207

Contact Telephone 4: Not reported
Contact Telephone 5: Not reported
Contact Telephone 6: Not reported
Contact Email: Not reported

Contact ID: Not reported
Year: 2011
Facility Id: 3988669
Contact Type: Tier II Secondary Contact
Contact Name: Joey Cupp
Contact Title: Not reported
Contact Phone: 8655887488
Contact 24Hr Phone: Not reported
Contact Telephone 2: Not reported
Contact Telephone 3: Not reported
Contact Telephone 4: Not reported
Contact Telephone 5: Not reported
Contact Telephone 6: Not reported
Contact Email: Not reported

Contact ID: Not reported
Year: 2011
Facility Id: 3988669
Contact Type: Tier II Emergency 24 Hour Contact
Contact Name: Joey Cupp
Contact Title: Not reported
Contact Phone: 8653006150
Contact 24Hr Phone: Not reported
Contact Telephone 2: Not reported
Contact Telephone 3: Not reported
Contact Telephone 4: Not reported
Contact Telephone 5: Not reported
Contact Telephone 6: Not reported
Contact Email: Not reported

Name: PILOT TRAVEL CENTER - 293
Address: 2020 SOUTHWEST 135 STREET
City,State,Zip: OCALA, FL 34473

Year: 2010
Facility Id: Not reported
Active Date: Not reported
Inactive Date: Not reported
Sale Pending: Not reported
Original Date: Not reported
PLOT Source: Not reported
Latitude: 29.02545
Longitude: -82.16
LEPC District: Not reported
Counties: Not reported
SERC: Not reported
Program Level: Not reported
PRIME: Not reported
SIC Code: Not reported
SIC Code 2: Not reported

Map ID
Direction
Distance
Elevation

MAP FINDINGS

Site

Database(s)

EDR ID Number
EPA ID Number

PILOT TRAVEL CENTER - 293 (Continued)

S107722207

NAICS Code: Not reported
Last Modified Date: Not reported
First Submit Date: Not reported
Data Submitted By: Not reported
Company Name: Not reported
Comments: Not reported

Chemical Code: 67784809
Chemical Name: BIODIESEL (METHYL ESTER OF SOYBEAN OIL)
Chemical State: LIQUID
Location Name: Entire Site
Container Code: B
Pressure Code: 1
Temperature Code: 4
Average Quantity: 147000
Maximum Quantity: 147000
Days On Site: 365

Name: PILOT TRAVEL CENTER - 293
Address: 2020 SOUTHWEST 135 STREET
City,State,Zip: OCALA, FL 34473

Year: 2010
Facility Id: Not reported
Active Date: Not reported
Inactive Date: Not reported
Sale Pending: Not reported
Original Date: Not reported
PLOT Source: Not reported
Latitude: 29.02545
Longitude: -82.16
LEPC District: Not reported
Counties: Not reported
SERC: Not reported
Program Level: Not reported
PRIME: Not reported
SIC Code: Not reported
SIC Code 2: Not reported
NAICS Code: Not reported
Last Modified Date: Not reported
First Submit Date: Not reported
Data Submitted By: Not reported
Company Name: Not reported
Comments: Not reported

Chemical Code: 68476302
Chemical Name: Diesel Fuel
Chemical State: LIQUID
Location Name: Entire Site
Container Code: B
Pressure Code: 1
Temperature Code: 4
Average Quantity: 202800
Maximum Quantity: 405600
Days On Site: 365

Name: PILOT TRAVEL CENTER - 293

Map ID
Direction
Distance
Elevation

MAP FINDINGS

Site

Database(s)

EDR ID Number
EPA ID Number

PILOT TRAVEL CENTER - 293 (Continued)

S107722207

Address: 2020 SOUTHWEST 135 STREET
City,State,Zip: OCALA, FL 34473

Year: 2010
Facility Id: Not reported
Active Date: Not reported
Inactive Date: Not reported
Sale Pending: Not reported
Original Date: Not reported
PLOT Source: Not reported
Latitude: 29.02545
Longitude: -82.16
LEPC District: Not reported
Counties: Not reported
SERC: Not reported
Program Level: Not reported
PRIME: Not reported
SIC Code: Not reported
SIC Code 2: Not reported
NAICS Code: Not reported
Last Modified Date: Not reported
First Submit Date: Not reported
Data Submitted By: Not reported
Company Name: Not reported
Comments: Not reported

Chemical Code: 86290815
Chemical Name: UNLEADED GASOLINE WITH ETHANOL
Chemical State: LIQUID
Location Name: Entire Site
Container Code: B
Pressure Code: 1
Temperature Code: 4
Average Quantity: 109800
Maximum Quantity: 219600
Days On Site: 365

Name: PILOT TRAVEL CENTER - 293
Address: 2020 SOUTHWEST 135 STREET
City,State,Zip: OCALA, FL 34473
Year: Not reported
Facility Id: Not reported
Active Date: 01/01/1980
Inactive Date: 01/01/1998
Sale Pending: False
Original Date: Not reported
PLOT Source: Address
Latitude: 29.025450
Longitude: -82.157820
LEPC District: 5
Counties: Sumter,Marion,Levy,Hernando,Citrus,
SERC: 23192
Program Level: 0
PRIME: 10383
SIC Code: 5541
SIC Code 2: Not reported
NAICS Code: 44719

Map ID
Direction
Distance
Elevation

MAP FINDINGS

Site

Database(s)

EDR ID Number
EPA ID Number

PILOT TRAVEL CENTER - 293 (Continued)

S107722207

Other Chemical Data:

Report Year: 1995
Tier 2 Report ID: 23782
Chemical ID: 81721
CAS Number: 8006619
Chemical Name: GASOLINE
Chemical Date: 1/2/1972
Average Amount: 5
Maximum Amount: 212400
Location ID: 191761
Chemical State: LIQUID
Mixture: False
Mixture Percent: 100.00
Containter: CONV
Pressure: CONV
Temperature: CONV
Average Amount: 5
Maximum Amount: 212400
Days on Site: 365
Site Plan: False
Site Plan Document: Not reported
Private Location: False
Location: Not reported

Report Year: 1996
Tier 2 Report ID: 32341
Chemical ID: 81720
CAS Number: 8006619
Chemical Name: GASOLINE
Chemical Date: 1/2/1972
Average Amount: 5
Maximum Amount: 212400
Location ID: 207043
Chemical State: LIQUID
Mixture: False
Mixture Percent: 100.00
Containter: CONV
Pressure: CONV
Temperature: CONV
Average Amount: 5
Maximum Amount: 212400
Days on Site: 365
Site Plan: False
Site Plan Document: Not reported
Private Location: False
Location: Not reported

Report Year: 1997
Tier 2 Report ID: 40914
Chemical ID: 81719
CAS Number: 8006619
Chemical Name: GASOLINE
Chemical Date: 1/2/1972
Average Amount: 5
Maximum Amount: 212400

Map ID
Direction
Distance
Elevation

MAP FINDINGS

Site

Database(s)

EDR ID Number
EPA ID Number

PILOT TRAVEL CENTER - 293 (Continued)

S107722207

Location ID: 222738
Chemical State: LIQUID
Mixture: False
Mixture Percent: 100.00
Container: CONV
Pressure: CONV
Temperature: CONV
Average Amount: 5
Maximum Amount: 212400
Days on Site: 365
Site Plan: False
Site Plan Document: Not reported
Private Location: False
Location: Not reported

Report Year: 1995
Tier 2 Report ID: 23782
Chemical ID: 126589
CAS Number: 68476346
Chemical Name: DIESEL FUEL OIL (HIGH SULFUR)
Chemical Date: 1/2/1972
Average Amount: 5
Maximum Amount: 544000
Location ID: 191760
Chemical State: LIQUID
Mixture: False
Mixture Percent: 100.00
Container: CONV
Pressure: CONV
Temperature: CONV
Average Amount: 5
Maximum Amount: 544000
Days on Site: 365
Site Plan: False
Site Plan Document: Not reported
Private Location: False
Location: Not reported

Report Year: 1996
Tier 2 Report ID: 32341
Chemical ID: 126588
CAS Number: 68476346
Chemical Name: DIESEL FUEL OIL (HIGH SULFUR)
Chemical Date: 1/2/1972
Average Amount: 5
Maximum Amount: 544000
Location ID: 207042
Chemical State: LIQUID
Mixture: False
Mixture Percent: 100.00
Container: CONV
Pressure: CONV
Temperature: CONV
Average Amount: 5
Maximum Amount: 544000

Map ID
Direction
Distance
Elevation

MAP FINDINGS

Site

Database(s)

EDR ID Number
EPA ID Number

PILOT TRAVEL CENTER - 293 (Continued)

S107722207

Days on Site: 365
Site Plan: False
Site Plan Document: Not reported
Private Location: False
Location: Not reported

Report Year: 1997
Tier 2 Report ID: 40914
Chemical ID: 126587
CAS Number: 68476346
Chemical Name: DIESEL FUEL OIL (HIGH SULFUR)
Chemical Date: 1/2/1972
Average Amount: 5
Maximum Amount: 544000
Location ID: 222737
Chemical State: LIQUID
Mixture: False
Mixture Percent: 100.00
Containter: CONV
Pressure: CONV
Temperature: CONV
Average Amount: 5
Maximum Amount: 544000
Days on Site: 365
Site Plan: False
Site Plan Document: Not reported
Private Location: False
Location: Not reported

Company Info:

Company Name: PILOT TRAVEL CENTER LLC
Company Address: 5508 LONAS ROAD
Company City,St,Zip: KNOXVILLE, TN 37909
Company Phone: 865-588-7488
Company Fax: Not reported
Company Email: Not reported
FEI Number: 341953155
Company Contact Name: JAMES T. ASBURY
Company Contact Phone: 865-588-7488
Reduced Fees: True
Exempt Fees: False
Electronic Filing: False
Employee: Not reported
Comments: Not reported

Map ID
 Direction
 Distance
 Elevation

MAP FINDINGS

Site

Database(s)

EDR ID Number
 EPA ID Number

78
WSW
< 1/8
0.103 mi.
543 ft.

TRAILHEAD OCALA
OCALA, FL

FL NPDES **S128387695**
N/A

Actual:
78 ft.
Focus Map:
8

WASTEWATER:
 Name: TRAILHEAD OCALA
 Address: Not reported
 City,State,Zip: OCALA, FL
 Facility ID: FLR20EZ34
 Facility Type: Construction Generic Dewatering
 Status: Active - Existing, permitted facility/site for which effluent, reclaimed water or wastewater residual discharge into the environment and/or monitoring is taking place.

 District Office: TLST
 NPDES Permitted Site: Not reported
 Environmental Interest: Not reported
 Owner Type: Unknown
 Permit Capacity: Not reported
 Party Name: Alfredo Valentin, Environmental Compliance Coordinator
 Company Name: Ripa & Associates
 RP Address: 1409 Tech Blvd
 RP Address 2: Ste 1
 RP City,Stat,Zip: Tampa FL 33619-7830
 Telephone: 8136236777
 Email: Avalentin@ripaconstruction.com
 Issue Date: 12/03/2021
 Effective Date: 12/03/2021
 Expiration Date: 12/02/2026
 DOC Description: Generic Permit
 Latitude Degrees: 29
 Latitude Minutes: 1
 Latitude Seconds: 54.96
 Longitude Degrees: 82
 Longitude Minutes: 9
 Longitude Seconds: 40.38
 Treatment: Not reported
 Decode For Fstatus: Active

N79
East
< 1/8
0.104 mi.
548 ft.

EXXON COMPANY USA RS #4-4962
3711 SW COLLEGE RD
OCALA, FL 34474

RCRA NonGen / NLR **1000701511**
FINDS **FLD984185579**
ECHO

Site 1 of 12 in cluster N

Actual:
76 ft.
Focus Map:
1

RCRA Listings:
 Date Form Received by Agency: 20101119
 Handler Name: Exxon Company Usa #44962
 Handler Address: SW COLLEGE RD
 Handler City,State,Zip: OCALA, FL 34474-4442
 EPA ID: FLD984185579
 Contact Name: C H CRUTCHFIELD
 Contact Address: PO BOX 4415
 Contact City,State,Zip: HOUSTON, TX 77210-4415
 Contact Telephone: 713-656-7761
 Contact Fax: Not reported
 Contact Email: Not reported
 Contact Title: ENG
 EPA Region: 04

Map ID
Direction
Distance
Elevation

MAP FINDINGS

Site

Database(s)

EDR ID Number
EPA ID Number

EXXON COMPANY USA RS #4-4962 (Continued)

1000701511

Land Type:	Private
Federal Waste Generator Description:	Not a generator, verified
Non-Notifier:	Not reported
Biennial Report Cycle:	Not reported
Accessibility:	Not reported
Active Site Indicator:	Not reported
State District Owner:	FI
State District:	CD
Mailing Address:	PO BOX 4415
Mailing City,State,Zip:	HOUSTON, TX 77210-4415
Owner Name:	C Crutchfield
Owner Type:	Private
Operator Name:	Not reported
Operator Type:	Not reported
Short-Term Generator Activity:	No
Importer Activity:	No
Mixed Waste Generator:	No
Transporter Activity:	No
Transfer Facility Activity:	No
Recycler Activity with Storage:	No
Small Quantity On-Site Burner Exemption:	No
Smelting Melting and Refining Furnace Exemption:	No
Underground Injection Control:	No
Off-Site Waste Receipt:	No
Universal Waste Indicator:	No
Universal Waste Destination Facility:	No
Federal Universal Waste:	No
Active Site State-Reg Handler:	---
Federal Facility Indicator:	Not reported
Hazardous Secondary Material Indicator:	N
Sub-Part K Indicator:	Not reported
2018 GPRC Permit Baseline:	Not on the Baseline
2018 GPRC Renewals Baseline:	Not on the Baseline
202 GPRC Corrective Action Baseline:	No
Subject to Corrective Action Universe:	No
Non-TSDFs Where RCRA CA has Been Imposed Universe:	No
Corrective Action Priority Ranking:	No NCAPS ranking
Environmental Control Indicator:	No
Institutional Control Indicator:	No
Human Exposure Controls Indicator:	N/A
Groundwater Controls Indicator:	N/A
Significant Non-Complier Universe:	No
Unaddressed Significant Non-Complier Universe:	No
Addressed Significant Non-Complier Universe:	No
Significant Non-Complier With a Compliance Schedule Universe:	No
Financial Assurance Required:	Not reported
Handler Date of Last Change:	20110623
Recognized Trader-Importer:	No
Recognized Trader-Exporter:	No
Importer of Spent Lead Acid Batteries:	No
Exporter of Spent Lead Acid Batteries:	No
Recycler Activity Without Storage:	No
Manifest Broker:	No
Sub-Part P Indicator:	No

Map ID
Direction
Distance
Elevation

MAP FINDINGS

Site

Database(s)

EDR ID Number
EPA ID Number

EXXON COMPANY USA RS #4-4962 (Continued)

1000701511

Hazardous Waste Summary:

Waste Code: D001
Waste Description: Ignitable Waste

Waste Code: D018
Waste Description: Benzene

Handler - Owner Operator:

Owner/Operator Indicator: Owner
Owner/Operator Name: C CRUTCHFIELD
Legal Status: Private
Date Became Current: 19961018
Date Ended Current: Not reported
Owner/Operator Address: PO BOX 4415
Owner/Operator City,State,Zip: HOUSTON, TX 77210-4415
Owner/Operator Telephone: Not reported
Owner/Operator Telephone Ext: Not reported
Owner/Operator Fax: Not reported
Owner/Operator Email: Not reported

Owner/Operator Indicator: Owner
Owner/Operator Name: C CRUTCHFIELD
Legal Status: Private
Date Became Current: 19961018
Date Ended Current: Not reported
Owner/Operator Address: PO BOX 4415
Owner/Operator City,State,Zip: HOUSTON, TX 77210-4415
Owner/Operator Telephone: Not reported
Owner/Operator Telephone Ext: Not reported
Owner/Operator Fax: Not reported
Owner/Operator Email: Not reported

Historic Generators:

Receive Date: 20101119
Handler Name: EXXON COMPANY USA #44962
Federal Waste Generator Description: Not a generator, verified
State District Owner: FI
Large Quantity Handler of Universal Waste: No
Recognized Trader Importer: No
Recognized Trader Exporter: No
Spent Lead Acid Battery Importer: No
Spent Lead Acid Battery Exporter: No
Current Record: Yes
Non Storage Recycler Activity: Not reported
Electronic Manifest Broker: Not reported

Receive Date: 19960226
Handler Name: EXXON COMPANY USA #44962
Federal Waste Generator Description: Small Quantity Generator
State District Owner: FI
Large Quantity Handler of Universal Waste: No
Recognized Trader Importer: No
Recognized Trader Exporter: No
Spent Lead Acid Battery Importer: No
Spent Lead Acid Battery Exporter: No
Current Record: No

Map ID
 Direction
 Distance
 Elevation

MAP FINDINGS

Site

Database(s)

EDR ID Number
 EPA ID Number

EXXON COMPANY USA RS #4-4962 (Continued)

1000701511

Non Storage Recycler Activity:	Not reported
Electronic Manifest Broker:	Not reported
List of NAICS Codes and Descriptions:	
NAICS Codes:	No NAICS Codes Found
Facility Has Received Notices of Violations:	
Violations:	No Violations Found
Evaluation Action Summary:	
Evaluations:	No Evaluations Found

FINDS:

Registry ID: 110007440894

[Click Here for FRS Facility Detail Report:](#)

Environmental Interest/Information System:

The Florida Integrated Environmental System Today (FIESTA) Data Maintenance (FDM) System maintains entity, environmental interest, and affiliation data.

The Resource Conservation and Recovery Act Information System (RCRAInfo) is EPA's comprehensive information system in support of the Resource Conservation and Recovery Act (RCRA) of 1976 and the Hazardous and Solid Waste Amendments (HSWA) of 1984. It tracks many types of information about generators, transporters, treaters, storers, and disposers of hazardous waste.

[Click this hyperlink](#) while viewing on your computer to access additional FINDS: detail in the EDR Site Report.

ECHO:

Envid:	1000701511
Registry ID:	110007440894
DFR URL:	http://echo.epa.gov/detailed-facility-report?fid=110007440894
Name:	EXXON COMPANY USA RS #4-4962
Address:	3711 SW COLLEGE RD
City,State,Zip:	OCALA, FL 34474

N80
East
< 1/8
0.104 mi.
548 ft.

DIAMOND OIL SR 200
3711 SW COLLEGE RD
OCALA, FL 34474

Site 2 of 12 in cluster N

FL LUST **U003655896**
FL UST **N/A**
FL INST CONTROL
FL ASBESTOS
FL CLEANUP SITES
FL Financial Assurance

Actual:
76 ft.

Focus Map:
1

LUST:

Name:	DIAMOND OIL SR 200
Address:	3711 SW COLLEGE RD
City,State,Zip:	OCALA, FL 34474
Region:	STATE
Facility Id:	8511082
Facility Status:	CLOSED
Facility Type:	A - Retail Station
Facility Phone:	(352)390-8039
Facility Cleanup Rank:	307

Map ID
Direction
Distance
Elevation

MAP FINDINGS

Site

Database(s)

EDR ID Number
EPA ID Number

DIAMOND OIL SR 200 (Continued)

U003655896

District: Central District
Lat/Long (dms): 29 9 9.27720000 / 82 10 59.7828000
Section: 26
Township: 15S
Range: 21E
Feature: Not reported
Method: AGPS
Datum: 0
Score: 10
Score Effective Date: 2011-08-11 00:00:00
Score When Ranked: 81
Operator: NEIL PATEL
Name Update: 2011-09-27 00:00:00
Address Update: 2011-09-27 00:00:00

Petroleum Cleanup PCT Facility Score:

Facility Cleanup Status: ONGO - ONGOING
Contact: NEIL PATEL | CELL: 352-342-7029
Contact Company: RITI INVESTMENTS LLC
Contact Address: 1820 SE 18TH AVE STE 3
Contact City/State/Zip: Ocala, FL 34471
Phone: (352)390-8039
Bad Address Ind: N
State: FL
Zip: 34474, 4442
Score: 10
Score Effective Date: 2011-08-11 00:00:00
Related Party ID: 62976
Primary RP Role: ACCOUNT OWNER
RP Begin Date: 2010-12-28
RP Zip: Not reported
RP Extension: 25

Discharge Cleanup Summary:

Discharge Date: 12/4/1988
PCT Discharge Combined: Not reported
Cleanup Required: R - CLEANUP REQUIRED
Discharge Cleanup Status: RA - RA ONGOING
Disch Cleanup Status Date: 11/23/1994
Cleanup Work Status: ACTIVE
Information Source: E - EDI
Other Source Description: Not reported
Eligibility Indicator: E - ELIGIBLE
Site Manager: WEBSTER_KJ_1
Site Mgr End Date: Not reported
Tank Office: PCTM6 - PETROLEUM CLEANUP TEAM 6

Petroleum Cleanup Program Eligibility:

Facility ID: 8511082
Discharge Date: 12/4/1988
Pct Discharge Combined With: Not reported
Cleanup Required: R - CLEANUP REQUIRED
Discharge Cleanup Status: RA - RA ONGOING
Disch Cleanup Status Date: 11/23/1994
Cleanup Work Status: ACTIVE
Information Source: E - EDI
Other Source Description: Not reported
Application Received Date: 1988-12-12 00:00:00

Map ID
Direction
Distance
Elevation

MAP FINDINGS

Site

Database(s)

EDR ID Number
EPA ID Number

DIAMOND OIL SR 200 (Continued)

U003655896

Cleanup Program: E - EARLY DETECTION INCENTIVE
Eligibility Status: 1991-06-25 00:00:00
Elig Status Date: 1991-06-25 00:00:00
Letter Of Intent Date: 1991-05-20 00:00:00
Redetermined: No
Inspection Date: 1990-04-11 00:00:00
Site Manager: WEBSTER_KJ_1
Site Mgr End Date: Not reported
Tank Office: PCTM6 - PETROLEUM CLEANUP TEAM 6
Deductible Amount: Not reported
Deductible Paid To Date: 0
Co-Pay Amount: Not reported
Co-Pay Paid To Date: 0
Cap Amount: Not reported

Contaminated Media:
Discharge Date: 12/4/1988
Pct Discharge Combined With: Not reported
Cleanup Required: R - CLEANUP REQUIRED
Discharge Cleanup Status: RA - RA ONGOING
Disch Cleanup Status Date: 11/23/1994
Cleanup Work Status: ACTIVE
Information Source: E - EDI
Other Source Description: Not reported
Elig Indicator: E - ELIGIBLE
Site Manager: WEBSTER_KJ_1
Site Mgr End Date: Not reported
Tank Office: PCTM6 - PETROLEUM CLEANUP TEAM
Contaminated Drinking Wells: 0
Contaminated Monitoring Well: Yes
Contaminated Soil: Yes
Contaminated Surface Water: No
Contaminated Ground Water: Yes
Pollutant: Y - Unknown/Not Reported
Pollutant Other Description: Not reported
Gallons Discharged: Not reported

Task Information:
District: CD
Facility ID: 8511082
Facility Status: OPEN
Facility Type: A - Retail Station -
County: MARION
County ID: 42
Cleanup Eligibility Status: E
Source Effective Date: Not reported
Discharge Date: 12-04-1988
Cleanup Required: R - CLEANUP REQUIRED
Discharge Cleanup Status: RA - RA ONGOING
Disch Cleanup Status Date: 11-23-1994
SRC Action Type: -
SRC Submit Date: Not reported
SRC Review Date: Not reported
SRC Completion Status: -
SRC Issue Date: Not reported
SRC Comment: Not reported
Cleanup Work Status: INACTIVE
Site Mgr: DORSETT_A

Map ID
Direction
Distance
Elevation

MAP FINDINGS

Site

Database(s)

EDR ID Number
EPA ID Number

DIAMOND OIL SR 200 (Continued)

U003655896

Site Mgr End Date: Not reported
Tank Office: PCTM6 - Team 6
SR Task ID: 18945
SR Cleanup Responsible: RP - RESPONSIBLE PARTY
SR Funding Eligibility Type: -
SR Actual Cost: \$46,965.47
SR Completion Date: 12-07-1989
SR Payment Date: 10-15-1992
SR Oral Date: 12-07-1989
SR Written Date: 12-08-1989
SR Soil Removal: Y
SR Free Product Removal: Not reported
SR Soil Tonnage Removed: 916
SR Soil Treatment: Not reported
SR Other Treatment: Not reported
SR Alternate Proc Received Date: Not reported
SR Alternate Procedure Status: Not reported
SR Alternate Procedure Status Date: Not reported
SR Alternate Procedure Comments: Not reported
SA Task ID: 18946
SA Cleanup Responsible: RP - RESPONSIBLE PARTY
SA Funding Eligibility Type: -
SA Actual Cost: \$58,694.33
SA Completion Date: 09-24-1991
SA Payment Date: 07-14-1993
RAP Task ID: 18947
RAP Cleanup Responsible ID: RP - RESPONSIBLE PARTY
RAP Funding Eligibility Type: -
RAP Actual Cost: Not reported
RAP Completion Date: 08-13-1992
RAP Payment Date: Not reported
RAP Last Order Approved: 1992-08-13 00:00:00
RA Task ID: 18948
RA Cleanup Responsible: RP - RESPONSIBLE PARTY
RA Funding Eligibility Type: -
RA Years to Complete: Not reported
RA Actual Cost: Not reported

Name: EXXON STATION
Address: 3711 SW COLLEGE RD
City,State,Zip: OCALA, FL 32674
Region: STATE
Facility Id: 8622219
Facility Status: CLOSED
Facility Type: A - Retail Station
Facility Phone: (305)563-4401
Facility Cleanup Rank: 8533
District: Central District
Lat/Long (dms): 29 9 8.97119999 / 82 10 59.4804000
Section: 26
Township: 15S
Range: 21E
Feature: Not reported
Method: UNVR
Datum: 0
Score: 10
Score Effective Date: 2000-07-17 00:00:00

Map ID
Direction
Distance
Elevation

MAP FINDINGS

Site

Database(s)

EDR ID Number
EPA ID Number

DIAMOND OIL SR 200 (Continued)

U003655896

Score When Ranked: 10
Operator: BILL CHARVAT
Name Update: 2005-06-15 00:00:00
Address Update: 2005-06-15 00:00:00

Petroleum Cleanup PCT Facility Score:

Facility Cleanup Status: APPL - APPLICATION
Contact: ERIC MCPHEE
Contact Company: EXXON MOBIL CORP
Contact Address: 12265 W BAYAUD AVE #300
Contact City/State/Zip: LAKEWOOD, CO 80228
Phone: (303)986-8011
Bad Address Ind: N
State: FL
Zip: 32674, 4442
Score: 10
Score Effective Date: 2000-07-17 00:00:00
Related Party ID: 6789
Primary RP Role: ACCOUNT OWNER
RP Begin Date: 1988-10-01
RP Zip: Not reported
RP Extension: Not reported

Discharge Cleanup Summary:

Discharge Date: 12/4/1988
PCT Discharge Combined: Not reported
Cleanup Required: R - CLEANUP REQUIRED
Discharge Cleanup Status: ENTD - ELIGIBLE - NO TASK LEVEL DATA
Disch Cleanup Status Date: 8/22/1990
Cleanup Work Status: ACTIVE
Information Source: E - EDI
Other Source Description: Not reported
Eligibility Indicator: E - ELIGIBLE
Site Manager: DUCHAM_B
Site Mgr End Date: Not reported
Tank Office: PCTM5 - PETROLEUM CLEANUP TEAM 5

Petroleum Cleanup Program Eligibility:

Facility ID: 8622219
Discharge Date: 12/4/1988
Pct Discharge Combined With: Not reported
Cleanup Required: R - CLEANUP REQUIRED
Discharge Cleanup Status: ENTD - ELIGIBLE - NO TASK LEVEL DATA
Disch Cleanup Status Date: 8/22/1990
Cleanup Work Status: INACTIVE
Information Source: E - EDI
Other Source Description: Not reported
Application Received Date: 1988-12-09 00:00:00
Cleanup Program: E - EARLY DETECTION INCENTIVE
Eligibility Status: 1990-08-22 00:00:00
Elig Status Date: 1990-08-22 00:00:00
Letter Of Intent Date: Not reported
Redetermined: No
Inspection Date: 1990-03-26 00:00:00
Site Manager: DUCHAM_B
Site Mgr End Date: Not reported
Tank Office: PCTM5 - PETROLEUM CLEANUP TEAM 5
Deductible Amount: Not reported

Map ID
Direction
Distance
Elevation

MAP FINDINGS

Site

Database(s)

EDR ID Number
EPA ID Number

DIAMOND OIL SR 200 (Continued)

U003655896

Deductible Paid To Date: 0
Co-Pay Amount: Not reported
Co-Pay Paid To Date: 0
Cap Amount: Not reported

Contaminated Media:
Discharge Date: 12/4/1988
Pct Discharge Combined With: Not reported
Cleanup Required: R - CLEANUP REQUIRED
Discharge Cleanup Status: ENTD - ELIGIBLE - NO TASK LEVEL DATA
Disch Cleanup Status Date: 8/22/1990
Cleanup Work Status: INACTIVE
Information Source: E - EDI
Other Source Description: Not reported
Elig Indicator: E - ELIGIBLE
Site Manager: DUCHAM_B
Site Mgr End Date: Not reported
Tank Office: PCTM5 - PETROLEUM CLEANUP TEAM
Contaminated Drinking Wells: 0
Contaminated Monitoring Well: Yes
Contaminated Soil: No
Contaminated Surface Water: No
Contaminated Ground Water: No
Pollutant: Z - Other Non Regulated
Pollutant Other Description: UNKNOWN
Gallons Discharged: Not reported

Task Information:
District: CD
Facility ID: 8622219
Facility Status: CLOSED
Facility Type: A - Retail Station -
County: MARION
County ID: 42
Cleanup Eligibility Status: E
Source Effective Date: Not reported
Discharge Date: 12-04-1988
Cleanup Required: R - CLEANUP REQUIRED
Discharge Cleanup Status: ENTD - ELIGIBLE - NO TASK LEVEL DATA
Disch Cleanup Status Date: 08-22-1990
SRC Action Type: -
SRC Submit Date: Not reported
SRC Review Date: Not reported
SRC Completion Status: -
SRC Issue Date: Not reported
SRC Comment: Not reported
Cleanup Work Status: INACTIVE
Site Mgr: Not reported
Site Mgr End Date: Not reported
Tank Office: -
SR Task ID: 18622
SR Cleanup Responsible: ST - STATE
SR Funding Eligibility Type: -
SR Actual Cost: Not reported
SR Completion Date: Not reported
SR Payment Date: Not reported
SR Oral Date: Not reported
SR Written Date: Not reported

Map ID
Direction
Distance
Elevation

MAP FINDINGS

Site

Database(s)

EDR ID Number
EPA ID Number

DIAMOND OIL SR 200 (Continued)

U003655896

SR Soil Removal: Not reported
SR Free Product Removal: Not reported
SR Soil Tonnage Removed: Not reported
SR Soil Treatment: Not reported
SR Other Treatment: Not reported
SR Alternate Proc Received Date: Not reported
SR Alternate Procedure Status: Not reported
SR Alternate Procedure Status Date: Not reported
SR Alternate Procedure Comments: Not reported
SA Task ID: 18623
SA Cleanup Responsible: ST - STATE
SA Funding Eligibility Type: -
SA Actual Cost: Not reported
SA Completion Date: Not reported
SA Payment Date: Not reported
RAP Task ID: 18624
RAP Cleanup Responsible ID: ST - STATE
RAP Funding Eligibility Type: -
RAP Actual Cost: Not reported
RAP Completion Date: Not reported
RAP Payment Date: Not reported
RAP Last Order Approved: Not reported
RA Task ID: 18625
RA Cleanup Responsible: ST - STATE
RA Funding Eligibility Type: -
RA Years to Complete: Not reported
RA Actual Cost: Not reported

[Click here for Florida Oculus:](#)

UST:

Facility ID: 8511082
Name: DIAMOND OIL SR 200
Address: 3711 SW COLLEGE RD
City,State,Zip: OCALA, FL 34474
Facility Phone: 3523908039
Facility Status: CLOSED
Facility Type: A
Type Description: Retail Station
Depco: P
Region: STATE
Positioning Method: AGPS
Latitude/Longitude: 29 9 10 / 82 11 1

UST:

Tank ID: 1
Tank Capacity: 3000
Tank Location: UNDERGROUND
Tank Status: B
Status Date: 11/30/1989
Install Date: 12/1/1964
Substance: B
Content Description: Unleaded Gas
Vessel Indicator: TANK
DEP Contractor: P

Owner:

Owner ID: 62976

Map ID
Direction
Distance
Elevation

MAP FINDINGS

Site

Database(s)

EDR ID Number
EPA ID Number

DIAMOND OIL SR 200 (Continued)

U003655896

Owner Name: RITI INVESTMENTS LLC
Owner Address: 1820 SE 18TH AVE STE 3
Owner Address 2: ATTN: NEIL PATEL
Owner City,State,Zip: Ocala, FL 34471
Owner Contact: NEIL PATEL | CELL: 352-342-7029
Owner Phone: 3523908039

Tank ID: Not reported
Tank Capacity: 12000
Tank Location: UNDERGROUND
Tank Status: B
Status Date: 06/30/1993
Install Date: 11/1/1989
Substance: B
Content Description: Unleaded Gas
Vessel Indicator: TANK
DEP Contractor: P

Owner:
Owner ID: 62976
Owner Name: RITI INVESTMENTS LLC
Owner Address: 1820 SE 18TH AVE STE 3
Owner Address 2: ATTN: NEIL PATEL
Owner City,State,Zip: Ocala, FL 34471
Owner Contact: NEIL PATEL | CELL: 352-342-7029
Owner Phone: 3523908039

Tank ID: 2
Tank Capacity: 3000
Tank Location: UNDERGROUND
Tank Status: B
Status Date: 11/30/1989
Install Date: 12/1/1964
Substance: B
Content Description: Unleaded Gas
Vessel Indicator: TANK
DEP Contractor: P

Owner:
Owner ID: 62976
Owner Name: RITI INVESTMENTS LLC
Owner Address: 1820 SE 18TH AVE STE 3
Owner Address 2: ATTN: NEIL PATEL
Owner City,State,Zip: Ocala, FL 34471
Owner Contact: NEIL PATEL | CELL: 352-342-7029
Owner Phone: 3523908039

Tank ID: Not reported
Tank Capacity: 12000
Tank Location: UNDERGROUND
Tank Status: B
Status Date: 06/30/1993
Install Date: 11/1/1989
Substance: B
Content Description: Unleaded Gas

Map ID
Direction
Distance
Elevation

MAP FINDINGS

Site

Database(s)

EDR ID Number
EPA ID Number

DIAMOND OIL SR 200 (Continued)

U003655896

Vessel Indicator:	TANK
DEP Contractor:	P
Owner:	
Owner ID:	62976
Owner Name:	RITI INVESTMENTS LLC
Owner Address:	1820 SE 18TH AVE STE 3
Owner Address 2:	ATTN: NEIL PATEL
Owner City,State,Zip:	Ocala, FL 34471
Owner Contact:	NEIL PATEL CELL: 352-342-7029
Owner Phone:	3523908039
Tank ID:	3
Tank Capacity:	3000
Tank Location:	UNDERGROUND
Tank Status:	B
Status Date:	11/30/1989
Install Date:	12/1/1964
Substance:	A
Content Description:	Leaded Gas
Vessel Indicator:	TANK
DEP Contractor:	P
Owner:	
Owner ID:	62976
Owner Name:	RITI INVESTMENTS LLC
Owner Address:	1820 SE 18TH AVE STE 3
Owner Address 2:	ATTN: NEIL PATEL
Owner City,State,Zip:	Ocala, FL 34471
Owner Contact:	NEIL PATEL CELL: 352-342-7029
Owner Phone:	3523908039
Tank ID:	Not reported
Tank Capacity:	12000
Tank Location:	UNDERGROUND
Tank Status:	B
Status Date:	06/30/1993
Install Date:	11/1/1989
Substance:	B
Content Description:	Unleaded Gas
Vessel Indicator:	TANK
DEP Contractor:	P
Owner:	
Owner ID:	62976
Owner Name:	RITI INVESTMENTS LLC
Owner Address:	1820 SE 18TH AVE STE 3
Owner Address 2:	ATTN: NEIL PATEL
Owner City,State,Zip:	Ocala, FL 34471
Owner Contact:	NEIL PATEL CELL: 352-342-7029
Owner Phone:	3523908039
Tank ID:	4
Tank Capacity:	3000
Tank Location:	UNDERGROUND
Tank Status:	B

Map ID
Direction
Distance
Elevation

MAP FINDINGS

Site

Database(s)

EDR ID Number
EPA ID Number

DIAMOND OIL SR 200 (Continued)

U003655896

Status Date: 11/30/1989
Install Date: 12/1/1964
Substance: A
Content Description: Leaded Gas
Vessel Indicator: TANK
DEP Contractor: P

Owner:

Owner ID: 62976
Owner Name: RITI INVESTMENTS LLC
Owner Address: 1820 SE 18TH AVE STE 3
Owner Address 2: ATTN: NEIL PATEL
Owner City,State,Zip: Ocala, FL 34471
Owner Contact: NEIL PATEL | CELL: 352-342-7029
Owner Phone: 3523908039

Tank ID: 5
Tank Capacity: 4000
Tank Location: UNDERGROUND
Tank Status: B
Status Date: 11/30/1989
Install Date: 12/1/1964
Substance: B
Content Description: Unleaded Gas
Vessel Indicator: TANK
DEP Contractor: P

Owner:

Owner ID: 62976
Owner Name: RITI INVESTMENTS LLC
Owner Address: 1820 SE 18TH AVE STE 3
Owner Address 2: ATTN: NEIL PATEL
Owner City,State,Zip: Ocala, FL 34471
Owner Contact: NEIL PATEL | CELL: 352-342-7029
Owner Phone: 3523908039

Tank ID: 6
Tank Capacity: 1000
Tank Location: UNDERGROUND
Tank Status: B
Status Date: 06/30/1993
Install Date: 11/1/1989
Substance: L
Content Description: Waste Oil
Vessel Indicator: TANK
DEP Contractor: P

Owner:

Owner ID: 62976
Owner Name: RITI INVESTMENTS LLC
Owner Address: 1820 SE 18TH AVE STE 3
Owner Address 2: ATTN: NEIL PATEL
Owner City,State,Zip: Ocala, FL 34471
Owner Contact: NEIL PATEL | CELL: 352-342-7029
Owner Phone: 3523908039

Map ID
Direction
Distance
Elevation

MAP FINDINGS

Site

Database(s)

EDR ID Number
EPA ID Number

DIAMOND OIL SR 200 (Continued)

U003655896

Tank ID: Not reported
Tank Capacity: 10000
Tank Location: UNDERGROUND
Tank Status: B
Status Date: 03/01/2019
Install Date: 7/1/1993
Substance: B
Content Description: Unleaded Gas
Vessel Indicator: TANK
DEP Contractor: P

Owner:
Owner ID: 62976
Owner Name: RITI INVESTMENTS LLC
Owner Address: 1820 SE 18TH AVE STE 3
Owner Address 2: ATTN: NEIL PATEL
Owner City,State,Zip: Ocala, FL 34471
Owner Contact: NEIL PATEL | CELL: 352-342-7029
Owner Phone: 3523908039

Tank ID: Not reported
Tank Capacity: 10000
Tank Location: UNDERGROUND
Tank Status: B
Status Date: 03/01/2019
Install Date: 7/1/1993
Substance: B
Content Description: Unleaded Gas
Vessel Indicator: TANK
DEP Contractor: P

Owner:
Owner ID: 62976
Owner Name: RITI INVESTMENTS LLC
Owner Address: 1820 SE 18TH AVE STE 3
Owner Address 2: ATTN: NEIL PATEL
Owner City,State,Zip: Ocala, FL 34471
Owner Contact: NEIL PATEL | CELL: 352-342-7029
Owner Phone: 3523908039

Inst Control:
Name: DIAMOND OIL SR 200
Address: 3711 SOUTHWEST COLLEGE ROAD
City,State,Zip: OCALA, FL 34474
Facility Id: ERIC_7109
Inst Control Type: Groundwater Use, Land Use
Eng Control Type: None
Contaminated Media: Groundwater, Soil
Contamination: Petroleum (Includes BTEX and MTBE)-Legacy
Lat/Long (dms): Not reported
Date Amended: Not reported
Mechanism - Date IC Removed: Not reported
Mechanism - Program Area: Not reported
Mechanism - Date Order Issued: Not reported
Date Removed: Not reported

Map ID
Direction
Distance
Elevation

MAP FINDINGS

Site

Database(s)

EDR ID Number
EPA ID Number

DIAMOND OIL SR 200 (Continued)

U003655896

Inspection Date:	Not reported
Legal Description:	Not reported
Comments:	Not reported
Township:	Not reported
Range:	Not reported
Parcel ID:	Not reported
Section:	Not reported
Book Number:	Not reported
Page Number:	Not reported
Acquisition:	Not reported
Previously Published:	Not reported
Description:	Not reported
Begin Date:	Not reported
DC4 Datum ID:	Not reported
CMC2 Coordinate Method ID:	Not reported
PC2 Proximity ID:	Not reported
Collector User Name:	Not reported
Collection Date:	Not reported
OIC Object of Interest ID:	Not reported
VSC1 Verification Status ID:	Not reported
Primary Facility ID:	Not reported
Primary Facility Name:	Not reported
Primary Site Address Line 2:	Not reported
Primary Site Program Type Key:	Not reported
Primary Site Managing Program:	Not reported
Primary Site DEP Office:	Not reported
Primary Site WMD:	Not reported
Boundary Control ID:	Not reported
Boundary Control Name:	Not reported
Boundary Mechanism Counties:	Not reported
Boundary Mechanism Types:	Not reported
Boundary Mechanism EFF Dates:	Not reported
All Facility ID:	Not reported
All Facility Names:	Not reported
All Site ID:	Not reported
All Site Names:	Not reported
Boundary Mechanism Instr Num:	Not reported
Primary Site Documents:	Not reported
Name:	DIAMOND OIL SR 200
Address:	3711 SOUTHWEST COLLEGE ROAD
City,State,Zip:	OCALA, FL 34474
Facility Id:	8511082
Inst Control Type:	LAND USE RESTRICTION
Eng Control Type:	NONE
Contaminated Media:	SOIL
Contamination:	PETROLEUM (INCLUDES BTEX AND MTBE)
Lat/Long (dms):	Not reported
Date Amended:	Not reported
Mechanism - Date IC Removed:	Not reported
Mechanism - Program Area:	Not reported
Mechanism - Date Order Issued:	Not reported
Date Removed:	Not reported
Inspection Date:	Not reported
Legal Description:	Not reported
Comments:	Not reported
Township:	15S

Map ID
Direction
Distance
Elevation

MAP FINDINGS

Site

Database(s)

EDR ID Number
EPA ID Number

DIAMOND OIL SR 200 (Continued)

U003655896

Range: 21E
Parcel ID: 23754-000-00
Section: 26
Book Number: NA
Page Number: NA
Acquisition: DPHO-DIGITAL ARIAL PHOTOGRAPHY WITH GROUND CONTROL
Previously Published: Not reported
Description: Not reported
Begin Date: Not reported
DC4 Datum ID: Not reported
CMC2 Coordinate Method ID: Not reported
PC2 Proximity ID: Not reported
Collector User Name: Not reported
Collection Date: Not reported
OIC Object of Interest ID: Not reported
VSC1 Verification Status ID: Not reported
Primary Facility ID: Not reported
Primary Facility Name: Not reported
Primary Site Address Line 2: Not reported
Primary Site Program Type Key: Not reported
Primary Site Managing Program: Not reported
Primary Site DEP Office: Not reported
Primary Site WMD: Not reported
Boundary Control ID: Not reported
Boundary Control Name: Not reported
Boundary Mechanism Counties: Not reported
Boundary Mechanism Types: Not reported
Boundary Mechanism EFF Dates: Not reported
All Facility ID: Not reported
All Facility Names: Not reported
All Site ID: Not reported
All Site Names: Not reported
Boundary Mechanism Instr Num: Not reported
Primary Site Documents: Not reported

Name: DIAMOND OIL SR 200
Address: 3711 SOUTHWEST COLLEGE ROAD
City,State,Zip: OCALA, FL 34474
Facility Id: ERIC_7109
Inst Control Type: Groundwater Use, Land Use
Eng Control Type: None
Contaminated Media: Groundwater, Soil
Contamination: Petroleum (Includes BTEX and MTBE)-Legacy
Lat/Long (dms): Not reported
Date Amended: Not reported
Mechanism - Date IC Removed: Not reported
Mechanism - Program Area: Not reported
Mechanism - Date Order Issued: Not reported
Date Removed: Not reported
Inspection Date: Not reported
Legal Description: Not reported
Comments: Not reported
Township: Not reported
Range: Not reported
Parcel ID: Not reported
Section: Not reported
Book Number: NA

Map ID
Direction
Distance
Elevation

MAP FINDINGS

Site

Database(s)

EDR ID Number
EPA ID Number

DIAMOND OIL SR 200 (Continued)

U003655896

Page Number: NA
Acquisition: Not reported
Previously Published: Y
Description: GROUNDWATER USE RESTRICTION|LAND USE RESTRICTION
Begin Date: 01/19/2017
DC4 Datum ID: HARN
CMC2 Coordinate Method ID: CSUR
PC2 Proximity ID: EXACT
Collector User Name: ERIC_INIT_ICR_LOAD
Collection Date: 11/29/2018
OIC Object of Interest ID: SWIM
VSC1 Verification Status ID: REVIEWED
Primary Facility ID: STCM-8511082
Primary Facility Name: DIAMOND OIL SR 200
Primary Site Address Line 2: Not reported
Primary Site Program Type Key: PETROLEUM
Primary Site Managing Program: Petroleum Restoration Program
Primary Site DEP Office: SED
Primary Site WMD: SFWMD
Boundary Control ID: IC-1302
Boundary Control Name: DIAMOND OIL SR 200
Boundary Mechanism Counties: Martin
Boundary Mechanism Types: Interim Restrictive Covenant
Boundary Mechanism EFF Dates: 2017-01-19 00:00:00
All Facility ID: STCM-8511082
All Facility Names: DIAMOND OIL SR 200
All Site ID: ERIC_7109
All Site Names: DIAMOND OIL SR 200
Boundary Mechanism Instr Num: Not reported
Primary Site Documents: https://prodenv.dep.state.fl.us/DepNexus/public/electronic-documents/ERIC_7109/gis-facility!search

Name: DIAMOND OIL SR 200
Address: 3711 SOUTHWEST COLLEGE ROAD
City,State,Zip: OCALA, FL 34474
Facility Id: 8511082
Inst Control Type: GROUNDWATER USE RESTRICTION
Eng Control Type: NONE
Contaminated Media: GROUNDWATER
Contamination: PETROLEUM (INCLUDES BTEX AND MTBE)
Lat/Long (dms): Not reported
Date Amended: Not reported
Mechanism - Date IC Removed: Not reported
Mechanism - Program Area: Not reported
Mechanism - Date Order Issued: Not reported
Date Removed: Not reported
Inspection Date: Not reported
Legal Description: Not reported
Comments: Not reported
Township: 15S
Range: 21E
Parcel ID: 23754-000-00
Section: 26
Book Number: NA
Page Number: NA
Acquisition: DPHO-DIGITAL ARIAL PHOTOGRAPHY WITH GROUND CONTROL
Previously Published: Not reported

Map ID
Direction
Distance
Elevation

MAP FINDINGS

Site

Database(s)

EDR ID Number
EPA ID Number

DIAMOND OIL SR 200 (Continued)

U003655896

Description:	Not reported
Begin Date:	Not reported
DC4 Datum ID:	Not reported
CMC2 Coordinate Method ID:	Not reported
PC2 Proximity ID:	Not reported
Collector User Name:	Not reported
Collection Date:	Not reported
OIC Object of Interest ID:	Not reported
VSC1 Verification Status ID:	Not reported
Primary Facility ID:	Not reported
Primary Facility Name:	Not reported
Primary Site Address Line 2:	Not reported
Primary Site Program Type Key:	Not reported
Primary Site Managing Program:	Not reported
Primary Site DEP Office:	Not reported
Primary Site WMD:	Not reported
Boundary Control ID:	Not reported
Boundary Control Name:	Not reported
Boundary Mechanism Counties:	Not reported
Boundary Mechanism Types:	Not reported
Boundary Mechanism EFF Dates:	Not reported
All Facility ID:	Not reported
All Facility Names:	Not reported
All Site ID:	Not reported
All Site Names:	Not reported
Boundary Mechanism Instr Nums:	Not reported
Primary Site Documents:	Not reported

[Click here for Florida Oculus:](#)

ASBESTOS:

Name:	SR 200 RITI
Address:	3711 SW COLLEGE RD
City,State,Zip:	OCALA, FL 34474
Facility ID:	AS08301014
Notification ID:	90693
Notification Type:	ORIGINAL
Project Type:	DEMOLITION
Notification Status:	REVIEWED
Site Name:	3711 SW COLLEGE RD
Ordered Demolition?:	N
Annual Notification:	Not reported
Owner Name:	RITI INVESTMENTS, LLC
Contractor Name:	ERNEST DEWITT GAY, INC
Start Date:	10/11/2017
Finish Date:	10/25/2017
Cementitious RACM:	Not reported
Cementitious SF:	Not reported
Floor RACM:	Not reported
Floor SF:	Not reported
Pipe RACM:	Not reported
Pipe SF:	Not reported
CF RACM:	Not reported
Roof RACM:	Not reported
Roof SF:	Not reported
Surface Mat RACM:	Not reported
Surface Mat SF:	Not reported

Map ID
Direction
Distance
Elevation

MAP FINDINGS

Site

Database(s)

EDR ID Number
EPA ID Number

DIAMOND OIL SR 200 (Continued)

U003655896

Waste Disposal Site: BASELINE LANDFILL CLASS I
Waste Disposal Address: 5601 SE 66TH STREET
Waste Disposal City: OCALA
Waste Disposal State: FL
Waste Disposal Zip: 34480
Transporter Name: Not reported
Contractor is Transporter: Not reported
Waste Disp ID: 20906
Waste Disp Source: W
Transporter Address: Not reported
Transporter City: Not reported
Transporter State: FL
Transporter Zip: Not reported
Date Receive: Not reported

CLEANUP SITES:

Name: DIAMOND OIL SR 200
Address: 3711 SW COLLEGE RD
City,State,Zip: OCALA, FL 34474
DEP Cleanup Site Key: 74755547
Source Database Name: Storage Tank Contamination Monitoring
Source Database Id: 8511082
CPAC Program Area Id: TK
CLLC Cleanup Category Key: PETRO
RSC2 Remediation Status Key: ACTIVE
Data Load Date: 02/20/2023
OC3 Office Id: CD
Physical Address Line 2: Not reported
OIC Object Of Interest Id: FACIL
PC2 Proximity Id: EXACT
Calc Coordinates Accuracy Level Id: 4
CMC2 Coordinate Method Id: Digital Aerial Photography With Ground Control
DC4 Datum Id: High Accuracy Reference Network
VSC1 Verification Status: REVIEWED
Collect Username: BACHMANN_J
Collect Date: 10/10/2008
Collect Affiliation: DEPARTMENT OF ENVIRONMENTAL PROTECTION
Map Source: 2004 DOQQs
Map Source Scale: 10
Interpolation Scale: Not reported
Verifier Username: BACHMANN_J
Verifier Affiliation: DEPARTMENT OF ENVIRONMENTAL PROTECTION
Verification Date: 10/10/2008
Verified Coordinate Method Id: Digital Aerial Photography With Ground Control
Source Database Name Code: STCM
CMC2 Coordinate Method ID Code: DPHO
DC4 Datum ID Code: HARN
Verified Coordinate Method ID Code: DPHO
Comments: Not reported
Latitude/Longitude (deg/min/sec): 29 9 / 82 10

Name: EXXON STATION
Address: 3711 SW COLLEGE RD
City,State,Zip: OCALA, FL 32674
DEP Cleanup Site Key: 74755813
Source Database Name: Storage Tank Contamination Monitoring
Source Database Id: 8622219

Map ID
Direction
Distance
Elevation

MAP FINDINGS

Site

Database(s)

EDR ID Number
EPA ID Number

DIAMOND OIL SR 200 (Continued)

U003655896

CPAC Program Area Id: TK
CLLC Cleanup Category Key: PETRO
RSC2 Remediation Status Key: ACTIVE
Data Load Date: 02/20/2023
OC3 Office Id: CD
Physical Address Line 2: *** USE #8511082 ***
OIC Object Of Interest Id: FACIL
PC2 Proximity Id: EXACT
Calc Coordinates Accuracy Level Id: 4
CMC2 Coordinate Method Id: Digital Aerial Photography With Ground Control
DC4 Datum Id: High Accuracy Reference Network
VSC1 Verification Status: REVIEWED
Collect Username: CARPENTER_K
Collect Date: 08/17/2009
Collect Affiliation: YORK STB
Map Source: 2004 DOQQs
Map Source Scale: 10
Interpolation Scale: Not reported
Verifier Username: CARPENTER_K
Verifier Affiliation: YORK STB
Verification Date: 08/17/2009
Verified Coordinate Method Id: Digital Aerial Photography With Ground Control
Source Database Name Code: STCM
CMC2 Coordinate Method ID Code: DPHO
DC4 Datum ID Code: HARN
Verified Coordinate Method ID Code: DPHO
Comments: Not reported
Latitude/Longitude (deg/min/sec): 29 9 / 82 10

FL Financial Assurance 3:

Name: DIAMOND OIL SR 200
Address: 3711 SW COLLEGE RD
City,State,Zip: OCALA, FL 34474
Region: 3
Facility ID: 8511082
Facility Phone: 3523908039
Facility Status: CLOSED
Facility Type: A
Type Description: Retail Station
DEP CO: P
Financial Responsibility: INSURANCE
Insurance Company: COMMERCE & INDUSTRY
Effective Date: 02/07/2009
Expire Date: 02/07/2010
Owner ID: 62976
Owner Name: RITI INVESTMENTS LLC
Owner Address: 1820 SE 18TH AVE STE 3
Owner Address2: ATTN: NEIL PATEL
Owner City,St,Zip: Ocala, FL 34471
Contact: NEIL PATEL | CELL: 352-342-7029
Resp Party Phone: 3523908039

Name: DIAMOND OIL SR 200
Address: 3711 SW COLLEGE RD
City,State,Zip: OCALA, FL 34474
Region: 3
Facility ID: 8511082

Map ID
Direction
Distance
Elevation

MAP FINDINGS

Site

Database(s)

EDR ID Number
EPA ID Number

DIAMOND OIL SR 200 (Continued)

U003655896

Facility Phone: 3523908039
Facility Status: CLOSED
Facility Type: A
Type Description: Retail Station
DEP CO: P
Financial Responsibility: INSURANCE
Insurance Company: COMMERCE & INDUSTRY
Effective Date: 02/07/2010
Expire Date: 02/07/2011
Owner ID: 62976
Owner Name: RITI INVESTMENTS LLC
Owner Address: 1820 SE 18TH AVE STE 3
Owner Address2: ATTN: NEIL PATEL
Owner City,St,Zip: Ocala, FL 34471
Contact: NEIL PATEL | CELL: 352-342-7029
Resp Party Phone: 3523908039

Name: DIAMOND OIL SR 200
Address: 3711 SW COLLEGE RD
City,State,Zip: OCALA, FL 34474
Region: 3
Facility ID: 8511082
Facility Phone: 3523908039
Facility Status: CLOSED
Facility Type: A
Type Description: Retail Station
DEP CO: P
Financial Responsibility: INSURANCE
Insurance Company: ENDURANCE AMERICAN SPECIALTY INS CO
Effective Date: 03/21/2012
Expire Date: 03/21/2013
Owner ID: 62976
Owner Name: RITI INVESTMENTS LLC
Owner Address: 1820 SE 18TH AVE STE 3
Owner Address2: ATTN: NEIL PATEL
Owner City,St,Zip: Ocala, FL 34471
Contact: NEIL PATEL | CELL: 352-342-7029
Resp Party Phone: 3523908039

Name: DIAMOND OIL SR 200
Address: 3711 SW COLLEGE RD
City,State,Zip: OCALA, FL 34474
Region: 3
Facility ID: 8511082
Facility Phone: 3523908039
Facility Status: CLOSED
Facility Type: A
Type Description: Retail Station
DEP CO: P
Financial Responsibility: INSURANCE
Insurance Company: ENDURANCE AMERICAN SPECIALTY INS CO
Effective Date: 03/21/2013
Expire Date: 03/21/2014
Owner ID: 62976
Owner Name: RITI INVESTMENTS LLC
Owner Address: 1820 SE 18TH AVE STE 3
Owner Address2: ATTN: NEIL PATEL

Map ID
Direction
Distance
Elevation

MAP FINDINGS

Site

Database(s)

EDR ID Number
EPA ID Number

DIAMOND OIL SR 200 (Continued)

U003655896

Owner City,St,Zip: Ocala, FL 34471
Contact: NEIL PATEL | CELL: 352-342-7029
Resp Party Phone: 3523908039

Name: DIAMOND OIL SR 200
Address: 3711 SW COLLEGE RD
City,State,Zip: OCALA, FL 34474
Region: 3
Facility ID: 8511082
Facility Phone: 3523908039
Facility Status: CLOSED
Facility Type: A
Type Description: Retail Station
DEP CO: P
Financial Responsibility: INSURANCE
Insurance Company: ENDURANCE AMERICAN SPECIALTY INS CO
Effective Date: 03/21/2014
Expire Date: 03/21/2015
Owner ID: 62976
Owner Name: RITI INVESTMENTS LLC
Owner Address: 1820 SE 18TH AVE STE 3
Owner Address2: ATTN: NEIL PATEL
Owner City,St,Zip: Ocala, FL 34471
Contact: NEIL PATEL | CELL: 352-342-7029
Resp Party Phone: 3523908039

Name: DIAMOND OIL SR 200
Address: 3711 SW COLLEGE RD
City,State,Zip: OCALA, FL 34474
Region: 3
Facility ID: 8511082
Facility Phone: 3523908039
Facility Status: CLOSED
Facility Type: A
Type Description: Retail Station
DEP CO: P
Financial Responsibility: INSURANCE
Insurance Company: ENDURANCE AMERICAN SPECIALTY INS CO
Effective Date: 03/21/2015
Expire Date: 03/21/2016
Owner ID: 62976
Owner Name: RITI INVESTMENTS LLC
Owner Address: 1820 SE 18TH AVE STE 3
Owner Address2: ATTN: NEIL PATEL
Owner City,St,Zip: Ocala, FL 34471
Contact: NEIL PATEL | CELL: 352-342-7029
Resp Party Phone: 3523908039

Name: DIAMOND OIL SR 200
Address: 3711 SW COLLEGE RD
City,State,Zip: OCALA, FL 34474
Region: 3
Facility ID: 8511082
Facility Phone: 3523908039
Facility Status: CLOSED
Facility Type: A
Type Description: Retail Station

Map ID
Direction
Distance
Elevation

MAP FINDINGS

Site

Database(s)

EDR ID Number
EPA ID Number

DIAMOND OIL SR 200 (Continued)

U003655896

DEP CO: P
Financial Responsibility: INSURANCE
Insurance Company: ENDURANCE AMERICAN SPECIALTY INS CO
Effective Date: 03/21/2016
Expire Date: 03/21/2017
Owner ID: 62976
Owner Name: RITI INVESTMENTS LLC
Owner Address: 1820 SE 18TH AVE STE 3
Owner Address2: ATTN: NEIL PATEL
Owner City,St,Zip: Ocala, FL 34471
Contact: NEIL PATEL | CELL: 352-342-7029
Resp Party Phone: 3523908039

Name: DIAMOND OIL SR 200
Address: 3711 SW COLLEGE RD
City,State,Zip: OCALA, FL 34474
Region: 3
Facility ID: 8511082
Facility Phone: 3523908039
Facility Status: CLOSED
Facility Type: A
Type Description: Retail Station
DEP CO: P
Financial Responsibility: INSURANCE
Insurance Company: FPLIPA
Effective Date: 02/07/1995
Expire Date: 02/07/1997
Owner ID: 62976
Owner Name: RITI INVESTMENTS LLC
Owner Address: 1820 SE 18TH AVE STE 3
Owner Address2: ATTN: NEIL PATEL
Owner City,St,Zip: Ocala, FL 34471
Contact: NEIL PATEL | CELL: 352-342-7029
Resp Party Phone: 3523908039

Name: DIAMOND OIL SR 200
Address: 3711 SW COLLEGE RD
City,State,Zip: OCALA, FL 34474
Region: 3
Facility ID: 8511082
Facility Phone: 3523908039
Facility Status: CLOSED
Facility Type: A
Type Description: Retail Station
DEP CO: P
Financial Responsibility: INSURANCE
Insurance Company: NAUTILUS INSURANCE COMPANY
Effective Date: 01/02/2011
Expire Date: 01/02/2012
Owner ID: 62976
Owner Name: RITI INVESTMENTS LLC
Owner Address: 1820 SE 18TH AVE STE 3
Owner Address2: ATTN: NEIL PATEL
Owner City,St,Zip: Ocala, FL 34471
Contact: NEIL PATEL | CELL: 352-342-7029
Resp Party Phone: 3523908039

Map ID
Direction
Distance
Elevation

MAP FINDINGS

Site

Database(s)

EDR ID Number
EPA ID Number

DIAMOND OIL SR 200 (Continued)

U003655896

Name: DIAMOND OIL SR 200
Address: 3711 SW COLLEGE RD
City,State,Zip: OCALA, FL 34474
Region: 3
Facility ID: 8511082
Facility Phone: 3523908039
Facility Status: CLOSED
Facility Type: A
Type Description: Retail Station
DEP CO: P
Financial Responsibility: INSURANCE
Insurance Company: NAUTILUS INSURANCE COMPANY
Effective Date: 01/03/2011
Expire Date: 01/02/2012
Owner ID: 62976
Owner Name: RITI INVESTMENTS LLC
Owner Address: 1820 SE 18TH AVE STE 3
Owner Address2: ATTN: NEIL PATEL
Owner City,St,Zip: Ocala, FL 34471
Contact: NEIL PATEL | CELL: 352-342-7029
Resp Party Phone: 3523908039

N81 **EXXON STATION**
East **3711 SW COLLEGE RD**
< 1/8 **OCALA, FL 32674**
0.104 mi.
548 ft. **Site 3 of 12 in cluster N**

FL TANKS **U004195023**
N/A

Actual: TANKS:
76 ft. Name: EXXON STATION
Focus Map: Address: 3711 SW COLLEGE RD
1 City,State,Zip: OCALA, FL 32674
Facility ID: 8622219
Facility Phone: 3055634401
Facility Status: CLOSED
Facility Type: A
Type Description: Retail Station
Dep Co: P
Lat/Lon Deg Min Sec: 29 9 4 / 82 10 59

N82 **DIAMOND OIL SR 200**
East **3711 SW COLLEGE RD**
< 1/8 **OCALA, FL 34474**
0.104 mi.
548 ft. **Site 4 of 12 in cluster N**

FL DWM CONTAM **S125959078**
N/A

Actual: DWM CONTAM:
76 ft. Name: DIAMOND OIL SR 200
Focus Map: Address: 3711 SW COLLEGE RD
1 City,State,Zip: OCALA, FL 34474
Program Site Id: 8511082
Lat DD: 29
Lat MM: 9
Lat SS: Not reported
Long DD: 82
Long MM: 11

Map ID
 Direction
 Distance
 Elevation

MAP FINDINGS

Site

Database(s)

EDR ID Number
 EPA ID Number

DIAMOND OIL SR 200 (Continued)

S125959078

Long SS: 1
 Office/ District: CD
 Program Area: PETROLEUM
 Priority Score: Not reported
 Datum: 0
 Method: AGPS
 Facility Status: OPEN-STCM
 Facility Type: A - Retail Station
 Score Effective Date: 2011-08-11 00:00:00
 Score When Ranked: 81
 Rank: 307
 Operator: Not reported
 Phone: Not reported
 Name Changed: Not reported
 Addr Changed: Not reported
 Related Party ID: 62976
 Primary RP Role: ACCOUNT OWNER
 RP Begin Date: 12/28/2010
 RP Name: RITI INVESTMENTS LLC
 RP Address1: 1820 SE 18TH AVE STE 3
 RP Address2: ATTN: NEIL PATEL
 RP City: OCALA
 RP State: FL
 RP Zip5: 34471
 RP Zip4: Not reported
 Contact: NEIL PATEL | CELL: 352-342-7029
 RP Phone: (352)390-8039
 RP Extension: 25
 Site Manager: COVIN_M

N83
East
< 1/8
0.104 mi.
548 ft.

EXXON-CASHS
3711 SW COLLEGE RD
OCALA, FL

FL RGA LUST S115174337
N/A

Site 5 of 12 in cluster N

Actual:
76 ft.

RGA LUST:

Focus Map:
1

2010	EXXON-CASHS	3711 SW COLLEGE RD
2009	EXXON-CASHS	3711 SW COLLEGE RD
2008	EXXON-CASHS	3711 SW COLLEGE RD
2007	EXXON-CASHS	3711 SW COLLEGE RD
2006	EXXON-CASHS	3711 SW COLLEGE RD
2005	EXXON-CASHS	3711 SW COLLEGE RD
2004	EXXON-CASHS	3711 SW COLLEGE RD
2003	EXXON-CASHS	3711 SW COLLEGE RD
2002	EXXON-CASHS	3711 SW COLLEGE RD
2001	EXXON-CASHS	3711 SW COLLEGE RD
2000	EXXON-CASHS	3711 SW COLLEGE RD
1999	EXXON-CASHS	3711 SW COLLEGE RD
1998	EXXON-CASHS	3711 SW COLLEGE RD
1997	EXXON-CASHS	3711 SW COLLEGE RD

Map ID
 Direction
 Distance
 Elevation

MAP FINDINGS

Site

Database(s)

EDR ID Number
 EPA ID Number

CASHS CITGO (Continued)

1020508381

1989	CASHS EXXON	Gasoline Service Stations
1990	CASHS EXXON	Gasoline Service Stations
1991	CASHS EXXON	Gasoline Service Stations
1992	CASHS EXXON	Gasoline Service Stations
1993	CASHS EXXON	Gasoline Service Stations
1994	CASHS EXXON	Gasoline Service Stations
1995	CASHS EXXON	Gasoline Service Stations
1996	CASHS CITGO	Gasoline Service Stations
1997	CASHS CITGO	Gasoline Service Stations
1998	CASHS CITGO	Gasoline Service Stations
1999	CASHS CITGO	Gasoline Service Stations
2000	CASHS CITGO	Gasoline Service Stations
2001	CASHS CITGO	Gasoline Service Stations
2002	CASHS CITGO	Gasoline Service Stations
2003	CASHS CITGO	Gasoline Service Stations
2004	CASHS CITGO	Gasoline Service Stations
2005	CASHS CITGO	Gasoline Service Stations
2006	CASHS CITGO	Gasoline Service Stations
2007	CASHS CITGO	Gasoline Service Stations
2008	CASHS CITGO	Gasoline Service Stations
2009	CASHS CITGO	Gasoline Service Stations
2010	CASHS CITGO	Gasoline Service Stations

N86
 East
 < 1/8
 0.104 mi.
 548 ft.

DIAMOND OIL SR 200
3711 SW COLLEGE RD
OCALA, FL
 Site 8 of 12 in cluster N

FL RGA LUST S115172105
N/A

Actual:
 76 ft.

RGA LUST:

2012	DIAMOND OIL SR 200	3711 SW COLLEGE RD
2011	DIAMOND OIL SR 200	3711 SW COLLEGE RD

Focus Map:
 1

N87
 East
 < 1/8
 0.104 mi.
 548 ft.

EXXON STATION-USE #8511082
3711 SW COLLEGE RD
OCALA, FL
 Site 9 of 12 in cluster N

FL RGA LUST S115174255
N/A

Actual:
 76 ft.

RGA LUST:

2004	EXXON STATION-USE #8511082	3711 SW COLLEGE RD
2003	EXXON STATION-USE #8511082	3711 SW COLLEGE RD
2002	EXXON STATION-USE #8511082	3711 SW COLLEGE RD
2001	EXXON STATION-USE #8511082	3711 SW COLLEGE RD
2000	EXXON STATION-USE #8511082	3711 SW COLLEGE RD

Focus Map:
 1

Map ID
 Direction
 Distance
 Elevation

MAP FINDINGS

Site

Database(s)

EDR ID Number
 EPA ID Number

EXXON COMPANY USA RS #4-4962 (Continued)

1014469684

Human Exposure Controls Indicator:	N/A
Groundwater Controls Indicator:	N/A
Significant Non-Complier Universe:	No
Unaddressed Significant Non-Complier Universe:	No
Addressed Significant Non-Complier Universe:	No
Significant Non-Complier With a Compliance Schedule Universe:	No
Financial Assurance Required:	Not reported
Handler Date of Last Change:	20110623
Recognized Trader-Importer:	No
Recognized Trader-Exporter:	No
Importer of Spent Lead Acid Batteries:	No
Exporter of Spent Lead Acid Batteries:	No
Recycler Activity Without Storage:	Not reported
Manifest Broker:	Not reported
Sub-Part P Indicator:	No

Historic Generators:

Receive Date:	19901213
Handler Name:	EXXON COMPANY USA RS #4-4962
Federal Waste Generator Description:	Conditionally Exempt Small Quantity Generator
State District Owner:	FI
Large Quantity Handler of Universal Waste:	No
Recognized Trader Importer:	No
Recognized Trader Exporter:	No
Spent Lead Acid Battery Importer:	No
Spent Lead Acid Battery Exporter:	No
Current Record:	Yes
Non Storage Recycler Activity:	Not reported
Electronic Manifest Broker:	Not reported

List of NAICS Codes and Descriptions:

NAICS Codes:	No NAICS Codes Found
--------------	----------------------

Facility Has Received Notices of Violations:

Violations:	No Violations Found
-------------	---------------------

Evaluation Action Summary:

Evaluations:	No Evaluations Found
--------------	----------------------

N89
East
< 1/8
0.104 mi.
548 ft.

EXXON STATION
3711 SW COLLEGE RD
OCALA, FL
Site 11 of 12 in cluster N

FL RGA LUST **S115174286**
N/A

Actual:
76 ft.

RGA LUST:

Focus Map:
1

2012	EXXON STATION	3711 SW COLLEGE RD
2011	EXXON STATION	3711 SW COLLEGE RD
2010	EXXON STATION	3711 SW COLLEGE RD
2009	EXXON STATION	3711 SW COLLEGE RD
2008	EXXON STATION	3711 SW COLLEGE RD
2007	EXXON STATION	3711 SW COLLEGE RD
2006	EXXON STATION	3711 SW COLLEGE RD
2005	EXXON STATION	3711 SW COLLEGE RD

Map ID
Direction
Distance
Elevation

MAP FINDINGS

Site

Database(s)

EDR ID Number
EPA ID Number

EXXON STATION (Continued)

S115174286

1999 EXXON STATION 3711 SW COLLEGE RD
1998 EXXON STATION 3711 SW COLLEGE RD
1997 EXXON STATION 3711 SW COLLEGE RD

O90
ENE
< 1/8
0.105 mi.
557 ft.

DON GARLITZ MUSEUM OF DRAG RACING, INC.
13700 S.W. 16TH AVENUE
OCALA, FL 34473
Site 1 of 4 in cluster O

PRP 1026588754
N/A

Actual:
73 ft.
Focus Map:
9

PRP:
Name: DON GARLITZ MUSEUM OF DRAG RACING, INC.
Address: 13700 S.W. 16TH AVENUE
City,State,Zip: OCALA, FL 34473
Superfund EPAID: FLD004091807
Superfund Name: PEAK OIL CO./BAY DRUM CO.
Superfund Address: S.R. 574
Superfund City,State,Zip: TAMPA, FL 33619
NPL Status: Currently on the Final NPL
NPL Status Short Name: Not reported
Data Type: SETTLEMENT DATE
Action Date: 7/10/2002
Settlement Code: AC-5
Settlement: ADM ORDR
Latitude: +27.970800
Longitude: -82.340400

O91
ENE
< 1/8
0.105 mi.
557 ft.

DON GARLITS MUSEUM OF DRAG RACING INC
13700 SW 16TH AVE
OCALA, FL 34473
Site 2 of 4 in cluster O

RCRA-VSQQ 1010314866
FLR000126821

Actual:
73 ft.
Focus Map:
9

RCRA Listings:
Date Form Received by Agency: 20060210
Handler Name: Don Garlits Museum Of Drag Racing Inc
Handler Address: SW 16TH AVE
Handler City,State,Zip: OCALA, FL 34473-3970
EPA ID: FLR000126821
Contact Name: DON GARLITS
Contact Address: SW 16TH AVE
Contact City,State,Zip: OCALA, FL 34473-3970
Contact Telephone: 352-245-8661
Contact Fax: Not reported
Contact Email: Not reported
Contact Title: OWNER
EPA Region: 04
Land Type: Private
Federal Waste Generator Description: Conditionally Exempt Small Quantity Generator
Non-Notifier: Not reported
Biennial Report Cycle: Not reported
Accessibility: Not reported
Active Site Indicator: Handler Activities
State District Owner: FI
State District: CD
Mailing Address: SW 16TH AVE

Map ID
 Direction
 Distance
 Elevation

MAP FINDINGS

Site

Database(s)

EDR ID Number
 EPA ID Number

DON GARLITS MUSEUM OF DRAG RACING INC (Continued)

1010314866

Mailing City,State,Zip:	OCALA, FL 34473
Owner Name:	Don Garlits
Owner Type:	Private
Operator Name:	Don Garlits Museum Of Drag Racing Inc
Operator Type:	Private
Short-Term Generator Activity:	No
Importer Activity:	No
Mixed Waste Generator:	No
Transporter Activity:	No
Transfer Facility Activity:	No
Recycler Activity with Storage:	No
Small Quantity On-Site Burner Exemption:	No
Smelting Melting and Refining Furnace Exemption:	No
Underground Injection Control:	No
Off-Site Waste Receipt:	No
Universal Waste Indicator:	No
Universal Waste Destination Facility:	No
Federal Universal Waste:	No
Active Site State-Reg Handler:	---
Federal Facility Indicator:	Not reported
Hazardous Secondary Material Indicator:	N
Sub-Part K Indicator:	Not reported
2018 GPRA Permit Baseline:	Not on the Baseline
2018 GPRA Renewals Baseline:	Not on the Baseline
202 GPRA Corrective Action Baseline:	No
Subject to Corrective Action Universe:	No
Non-TSDFs Where RCRA CA has Been Imposed Universe:	No
Corrective Action Priority Ranking:	No NCAPS ranking
Environmental Control Indicator:	No
Institutional Control Indicator:	No
Human Exposure Controls Indicator:	N/A
Groundwater Controls Indicator:	N/A
Significant Non-Complier Universe:	No
Unaddressed Significant Non-Complier Universe:	No
Addressed Significant Non-Complier Universe:	No
Significant Non-Complier With a Compliance Schedule Universe:	No
Financial Assurance Required:	Not reported
Handler Date of Last Change:	20161214
Recognized Trader-Importer:	No
Recognized Trader-Exporter:	No
Importer of Spent Lead Acid Batteries:	No
Exporter of Spent Lead Acid Batteries:	No
Recycler Activity Without Storage:	No
Manifest Broker:	No
Sub-Part P Indicator:	No

Hazardous Waste Summary:

Waste Code:	D001
Waste Description:	Ignitable Waste
Waste Code:	D018
Waste Description:	Benzene
Waste Code:	D039
Waste Description:	Tetrachloroethylene

Map ID
Direction
Distance
Elevation

MAP FINDINGS

Site

Database(s)

EDR ID Number
EPA ID Number

DON GARLITS MUSEUM OF DRAG RACING INC (Continued)

1010314866

Waste Code: D040
Waste Description: Trichlorethylene

Handler - Owner Operator:

Owner/Operator Indicator: Owner
Owner/Operator Name: GARLITS DON
Legal Status: Private
Date Became Current: 20060224
Date Ended Current: Not reported
Owner/Operator Address: 13700 SW 16TH AVE
Owner/Operator City,State,Zip: OCALA, FL 34473-3970
Owner/Operator Telephone: Not reported
Owner/Operator Telephone Ext: Not reported
Owner/Operator Fax: Not reported
Owner/Operator Email: Not reported

Owner/Operator Indicator: Owner
Owner/Operator Name: DON GARLITS
Legal Status: Private
Date Became Current: 20060224
Date Ended Current: Not reported
Owner/Operator Address: 13700 SW 16TH AVE
Owner/Operator City,State,Zip: OCALA, FL 34473-3970
Owner/Operator Telephone: Not reported
Owner/Operator Telephone Ext: Not reported
Owner/Operator Fax: Not reported
Owner/Operator Email: Not reported

Owner/Operator Indicator: Operator
Owner/Operator Name: DON GARLITS MUSEUM OF DRAG RACING INC
Legal Status: Private
Date Became Current: 20060224
Date Ended Current: Not reported
Owner/Operator Address: 13700 SW 16TH AVE
Owner/Operator City,State,Zip: OCALA, FL 34473
Owner/Operator Telephone: Not reported
Owner/Operator Telephone Ext: Not reported
Owner/Operator Fax: Not reported
Owner/Operator Email: Not reported

Owner/Operator Indicator: Operator
Owner/Operator Name: DON GARLITS MUSEUM OF DRAG RACING INC
Legal Status: Private
Date Became Current: 20060224
Date Ended Current: Not reported
Owner/Operator Address: 13700 SW 16TH AVE
Owner/Operator City,State,Zip: OCALA, FL 34473
Owner/Operator Telephone: Not reported
Owner/Operator Telephone Ext: Not reported
Owner/Operator Fax: Not reported
Owner/Operator Email: Not reported

Owner/Operator Indicator: Operator
Owner/Operator Name: DON GARLITS MUSEUM OF DRAG RACING INC
Legal Status: Private
Date Became Current: 20060224
Date Ended Current: Not reported

Map ID
Direction
Distance
Elevation

MAP FINDINGS

Site

Database(s)

EDR ID Number
EPA ID Number

DON GARLITS MUSEUM OF DRAG RACING INC (Continued)

1010314866

Owner/Operator Address: 13700 SW 16TH AVE
Owner/Operator City,State,Zip: OCALA, FL 34473
Owner/Operator Telephone: Not reported
Owner/Operator Telephone Ext: Not reported
Owner/Operator Fax: Not reported
Owner/Operator Email: Not reported

Historic Generators:

Receive Date: 20060210
Handler Name: DON GARLITS MUSEUM OF DRAG RACING INC
Federal Waste Generator Description: Conditionally Exempt Small Quantity Generator
State District Owner: FL
Large Quantity Handler of Universal Waste: No
Recognized Trader Importer: No
Recognized Trader Exporter: No
Spent Lead Acid Battery Importer: No
Spent Lead Acid Battery Exporter: No
Current Record: Yes
Non Storage Recycler Activity: Not reported
Electronic Manifest Broker: Not reported

List of NAICS Codes and Descriptions:

NAICS Code: 562998
NAICS Description: ALL OTHER MISCELLANEOUS WASTE MANAGEMENT SERVICES

Facility Has Received Notices of Violations:

Violations: No Violations Found

Evaluation Action Summary:

Evaluations: No Evaluations Found

O92
ENE
< 1/8
0.105 mi.
557 ft.

A T AND T WIRELESS - SHADY AIRPORT 7579
13700 SOUTHWEST 16 AVENUE
OCALA, FL 34473
Site 3 of 4 in cluster O

FL TIER 2 **S107713691**
N/A

Actual:
73 ft.
Focus Map:
9

TIER 2:
Name: A T AND T WIRELESS - SHADY AIRPORT 7579
Address: 13700 SOUTHWEST 16 AVENUE
City,State,Zip: OCALA, FL 34473
Year: Not reported
Facility Id: Not reported
Active Date: 09/28/2000
Inactive Date: 01/01/2002
Sale Pending: False
Original Date: Not reported
PLOT Source: Street
Latitude: 29.059590
Longitude: -82.152780
LEPC District: 5
Counties: Sumter,Marion,Levy,Hernando,Citrus,
SERC: 28445
Program Level: 0
PRIME: 1

Map ID
Direction
Distance
Elevation

MAP FINDINGS

Site

Database(s)

EDR ID Number
EPA ID Number

A T AND T WIRELESS - SHADY AIRPORT 7579 (Continued)

S107713691

SIC Code: 4812
SIC Code 2: Not reported
NAICS Code: 51333

Other Chemical Data:

Report Year: 2000
Tier 2 Report ID: 60760
Chemical ID: 148367
CAS Number: 7664939
Chemical Name: Sulfuric acid
Chemical Date: 1/2/1972
Average Amount: 2
Maximum Amount: 780
Location ID: 260897
Chemical State: LIQUID
Mixture: False
Mixture Percent: 100.00
Container: CONV
Pressure: CONV
Temperature: CONV
Average Amount: 2
Maximum Amount: 780
Days on Site: 365
Site Plan: False
Site Plan Document: Not reported
Private Location: False
Location: Not reported

Report Year: 2001
Tier 2 Report ID: 69954
Chemical ID: 148366
CAS Number: 7664939
Chemical Name: Sulfuric acid
Chemical Date: 1/2/1972
Average Amount: 2
Maximum Amount: 780
Location ID: 279928
Chemical State: LIQUID
Mixture: False
Mixture Percent: 100.00
Container: CONV
Pressure: CONV
Temperature: CONV
Average Amount: 2
Maximum Amount: 780
Days on Site: 365
Site Plan: False
Site Plan Document: Not reported
Private Location: False
Location: Not reported

Company Info:

Company Name: A T AND T WIRELESS
Company Address: 8645 154 AVENUE NORTHEAST
Company City,St,Zip: REDMOND, WA 98052

Map ID
Direction
Distance
Elevation

MAP FINDINGS

Site

Database(s)

EDR ID Number
EPA ID Number

A T AND T WIRELESS - SHADY AIRPORT 7579 (Continued)

S107713691

Company Phone: 425-580-1891
Company Fax: Not reported
Company Email: Not reported
FEI Number: 911256097
Company Contact Name: BRENNDA DAVIS
Company Contact Phone: 425-580-1891
Reduced Fees: False
Exempt Fees: False
Electronic Filing: True
Employee: Not reported
Comments: Not reported

O93
ENE
< 1/8
0.105 mi.
557 ft.

DON GARLITS MUSEUM OF DRAG RACING INC
13700 SW 16TH AVE
OCALA, FL 34473
Site 4 of 4 in cluster O

FINDS 1010440017
ECHO N/A

Actual:
73 ft.

FINDS:
Registry ID: 110031376936

Focus Map:
9

Click Here for FRS Facility Detail Report:

Environmental Interest/Information System:

The Florida Integrated Environmental System Today (FIESTA) Data Maintenance (FDM) System maintains entity, environmental interest, and affiliation data.

The Resource Conservation and Recovery Act Information System (RCRAInfo) is EPA's comprehensive information system in support of the Resource Conservation and Recovery Act (RCRA) of 1976 and the Hazardous and Solid Waste Amendments (HSWA) of 1984. It tracks many types of information about generators, transporters, treaters, storers, and disposers of hazardous waste.

Click this hyperlink while viewing on your computer to access additional FINDS: detail in the EDR Site Report.

ECHO:

Envid: 1010440017
Registry ID: 110031376936
DFR URL: <http://echo.epa.gov/detailed-facility-report?fid=110031376936>
Name: DON GARLITS MUSEUM OF DRAG RACING INC
Address: 13700 SW 16TH AVE
City,State,Zip: Ocala, FL 34473

MAP FINDINGS

Map ID
Direction
Distance
Elevation

Site

Database(s)

EDR ID Number
EPA ID Number

N94 **SHEALY J L**
East **3740 SW COLLEGE RD**
< 1/8 **OCALA, FL 32670**
0.107 mi.
564 ft. **Site 12 of 12 in cluster N**

EDR Hist Auto **1020326833**
N/A

Actual: EDR Hist Auto
76 ft.

Focus Map: 1	Year: Name:	Type:
	1971 SHEALY J L	Gasoline Service Stations
	1972 SHEALY J L	Gasoline Service Stations
	1973 SHEALY J L	Gasoline Service Stations
	1974 SHEALY J L	Gasoline Service Stations
	1976 SHEALY J L	Gasoline Service Stations
	1977 SHEALY J L	Gasoline Service Stations

95 **TACO BELL/KFC - CR 484**
ENE **SEC OF CR 484 & SW 17TH CT**
< 1/8 **OCALA, FL 34473**
0.108 mi.
568 ft.

FINDS **1010488525**
ECHO **N/A**

Actual: FINDS:
74 ft. Registry ID: 110032785065

Focus Map:
9 [Click Here for FRS Facility Detail Report:](#)

Environmental Interest/Information System:
The Florida Integrated Environmental System Today (FIESTA) Data Maintenance (FDM) System maintains entity, environmental interest, and affiliation data.
The National Pollutant Discharge Elimination System (NPDES) module of the Integrated Compliance Information System (ICIS). Under NPDES, all facilities that discharge pollutants from any point source into waters of the United States are required to obtain a permit. The permit will likely contain limits on what can be discharged, impose monitoring and reporting requirements, and include other provisions to ensure that the discharge does not adversely affect water quality.

[Click this hyperlink](#) while viewing on your computer to access additional FINDS: detail in the EDR Site Report.

ECHO:
Envid: 1010488525
Registry ID: 110032785065
DFR URL: <http://echo.epa.gov/detailed-facility-report?fid=110032785065>
Name: TACO BELL/KFC - CR 484
Address: SEC OF CR 484 & SW 17TH CT
City,State,Zip: OCALA, FL 34473

Map ID
Direction
Distance
Elevation

MAP FINDINGS

Site

Database(s)

EDR ID Number
EPA ID Number

P96 **OCALA RV CAMP RESORT WWTF**
NNW **3200 SW 38TH AVE**
< 1/8 **OCALA, FL**
0.108 mi.
569 ft. **Site 1 of 2 in cluster P**

FL NPDES **S106198694**
N/A

Actual:
82 ft.

Focus Map:
1

WASTEWATER:
Name: Ocala RV Camp Resort WWTF
Address: 3200 SW 38TH AVE
City,State,Zip: Ocala, FL
Facility ID: FLA012667
Facility Type: Domestic WWTP
Status: Active - Existing, permitted facility/site for which effluent, reclaimed water or wastewater residual discharge into the environment and/or monitoring is taking place.

District Office: CD
NPDES Permitted Site: No
Environmental Interest: Not reported
Owner Type: Private
Permit Capacity: 0.0099
Party Name: Danny Gaekwad, Managing Member
Company Name: Kunal II, LLC
RP Address: 3200 SW 38th Ave
RP Address 2: Not reported
RP City,Stat,Zip: Ocala FL 34474-4381
Telephone: 3524250177
Email: danny@ndsusallc.com
Issue Date: 10/16/2019
Effective Date: 02/18/2020
Expiration Date: 02/17/2025
DOC Description: Wastewater Permit
Latitude Degrees: Not reported
Latitude Minutes: Not reported
Latitude Seconds: Not reported
Longitude Degrees: Not reported
Longitude Minutes: Not reported
Longitude Seconds: Not reported
Treatment: Extended Aeration
Decode For Fstatus: Active

P97 **OCALA RV CAMP RESORT WWTF**
NNW **3200 SW 38TH AVE**
< 1/8 **OCALA, FL 34474**
0.108 mi.
569 ft. **Site 2 of 2 in cluster P**

FINDS **1009685947**
N/A

Actual:
82 ft.

Focus Map:
1

FINDS:
Registry ID: 110027952892

Click Here for FRS Facility Detail Report:

Environmental Interest/Information System:
The Florida Integrated Environmental System Today (FIESTA) Data Maintenance (FDM) System maintains entity, environmental interest, and affiliation data.

[Click this hyperlink](#) while viewing on your computer to access additional FINDS: detail in the EDR Site Report.

MAP FINDINGS

Map ID
 Direction
 Distance
 Elevation

Site

Database(s)

EDR ID Number
 EPA ID Number

J98 **WILCO #4510**
East **744 EAST STATE ROAD 44**
< 1/8 **WILDWOOD, FL 34785**
0.108 mi.
569 ft. **Site 3 of 6 in cluster J**

FL TIER 2 **S115596976**
 N/A

Actual: TIER 2:
55 ft. Name: WILCO 4556
Focus Map: Address: 744 E STATE ROAD 44
19 City,State,Zip: WILDWOOD, FL 34785

Year: 2016
 Facility Id: 5810379
 Active Date: Not reported
 Inactive Date: Not reported
 Sale Pending: Not reported
 Original Date: Not reported
 PLOT Source: Not reported
 Latitude: Not reported
 Longitude: Not reported
 LEPC District: Not reported
 Counties: Not reported
 SERC: Not reported
 Program Level: Not reported
 PRIME: Not reported
 SIC Code: Not reported
 SIC Code 2: Not reported
 NAICS Code: 447110
 Last Modified Date: 01/10/2017
 First Submit Date: 01/10/2017
 Data Submitted By: John M Helms - Corp Mgr, Environmental
 Company Name: Speedway LLC
 Comments: Not reported

Contact:
 Contact ID: Not reported
 Year: 2016
 Facility Id: 5810379
 Contact Type: Emergency Contact
 Contact Name: Charles Besse
 Contact Title: Not reported
 Contact Phone: 800-255-6690
 Contact 24Hr Phone: Not reported
 Contact Telephone 2: 937-863-6078
 Contact Telephone 3: 800-255-6690
 Contact Telephone 4: 937-863-6078
 Contact Telephone 5: Not reported
 Contact Telephone 6: 937-864-3000
 Contact Email: Not reported

Name: WILCO 4556
 Address: 744 E STATE ROAD 44
 City,State,Zip: WILDWOOD, FL 34785

Year: 2015
 Facility Id: 5371053
 Active Date: Not reported
 Inactive Date: Not reported

Map ID
Direction
Distance
Elevation

MAP FINDINGS

Site

Database(s)

EDR ID Number
EPA ID Number

WILCO #4510 (Continued)

S115596976

Sale Pending: Not reported
Original Date: Not reported
PLOT Source: Not reported
Latitude: 28.873470
Longitude: -82.090630
LEPC District: Not reported
Counties: Not reported
SERC: Not reported
Program Level: Not reported
PRIME: Not reported
SIC Code: Not reported
SIC Code 2: Not reported
NAICS Code: 447110
Last Modified Date: 01/11/2016
First Submit Date: 01/11/2016
Data Submitted By: John M Helms - Corp Mgr, Environmental
Company Name: Speedway LLC
Comments: Not reported

Contact:

Contact ID: Not reported
Year: 2015
Facility Id: 5371053
Contact Type: Emergency Contact
Contact Name: Charles Besse
Contact Title: Not reported
Contact Phone: 800-255-6690
Contact 24Hr Phone: Not reported
Contact Telephone 2: 937-863-6272
Contact Telephone 3: 800-255-6690
Contact Telephone 4: 937-863-6272
Contact Telephone 5: Not reported
Contact Telephone 6: 937-864-3000
Contact Email: Not reported

Name: WILCO #4510
Address: 744 EAST STATE ROAD 44
City,State,Zip: WILDWOOD, FL 34785

Year: 2014
Facility Id: 4989815
Active Date: Not reported
Inactive Date: Not reported
Sale Pending: Not reported
Original Date: Not reported
PLOT Source: Not reported
Latitude: 28.8788974
Longitude: -82.11567350000001
LEPC District: Not reported
Counties: Not reported
SERC: Not reported
Program Level: Not reported
PRIME: Not reported
SIC Code: Not reported
SIC Code 2: Not reported
NAICS Code: 447110

Map ID
Direction
Distance
Elevation

MAP FINDINGS

Site

Database(s)

EDR ID Number
EPA ID Number

WILCO #4510 (Continued)

S115596976

Last Modified Date: 02/20/2015
First Submit Date: 02/20/2015
Data Submitted By: Sherry Polonsky
Company Name: WILCOHESS LLC
Comments: Not reported

Contact:

Contact ID: Not reported
Year: 2014
Facility Id: 4989815
Contact Type: Emergency Contact
Contact Name: Archie Wood
Contact Title: Not reported
Contact Phone: 3367676280
Contact 24Hr Phone: Not reported
Contact Telephone 2: 3365754901
Contact Telephone 3: Not reported
Contact Telephone 4: Not reported
Contact Telephone 5: Not reported
Contact Telephone 6: Not reported
Contact Email: Not reported

Name: WILCO #4510
Address: 744 EAST STATE ROAD 44
City,State,Zip: WILDWOOD, FL 34785

Year: 2013
Facility Id: 4487816
Active Date: Not reported
Inactive Date: Not reported
Sale Pending: Not reported
Original Date: Not reported
PLOT Source: Not reported
Latitude: 28.8788974
Longitude: -82.11567350000001
LEPC District: Not reported
Counties: Not reported
SERC: Not reported
Program Level: Not reported
PRIME: Not reported
SIC Code: Not reported
SIC Code 2: Not reported
NAICS Code: 447110
Last Modified Date: 02/28/2014
First Submit Date: 02/28/2014
Data Submitted By: Stephen T. Williams, Sr.
Company Name: WILCOHESS LLC
Comments: Not reported

Contact:

Contact ID: Not reported
Year: 2013
Facility Id: 4487816
Contact Type: Emergency Contact
Contact Name: Archie Wood
Contact Title: Not reported

Map ID
Direction
Distance
Elevation

MAP FINDINGS

Site

Database(s)

EDR ID Number
EPA ID Number

WILCO #4510 (Continued)

S115596976

Contact Phone: 3365754901
Contact 24Hr Phone: Not reported
Contact Telephone 2: 3367676280
Contact Telephone 3: Not reported
Contact Telephone 4: Not reported
Contact Telephone 5: Not reported
Contact Telephone 6: Not reported
Contact Email: Not reported

Name: WILCO #4510
Address: 744 EAST STATE ROAD 44
City,State,Zip: WILDWOOD, FL 34785

Year: 2012
Facility Id: 4091534
Active Date: Not reported
Inactive Date: Not reported
Sale Pending: Not reported
Original Date: Not reported
PLOT Source: Not reported
Latitude: 28.8788974
Longitude: -82.11567350000001
LEPC District: Not reported
Counties: Not reported
SERC: Not reported
Program Level: Not reported
PRIME: Not reported
SIC Code: Not reported
SIC Code 2: Not reported
NAICS Code: 447110
Last Modified Date: 02/19/2013
First Submit Date: 02/19/2013
Data Submitted By: Stephen T. Williams, Sr.
Company Name: WILCOHESS LLC
Comments: Not reported

Contact:
Contact ID: Not reported
Year: 2012
Facility Id: 4091534
Contact Type: Emergency Contact
Contact Name: Archie Wood
Contact Title: Not reported
Contact Phone: Not reported
Contact 24Hr Phone: Not reported
Contact Telephone 2: Not reported
Contact Telephone 3: Not reported
Contact Telephone 4: Not reported
Contact Telephone 5: Not reported
Contact Telephone 6: Not reported
Contact Email: Not reported

Contact ID: Not reported
Year: 2012
Facility Id: 4091534
Contact Type: Owner / Operator

Map ID
Direction
Distance
Elevation

MAP FINDINGS

Site

Database(s)

EDR ID Number
EPA ID Number

WILCO #4510 (Continued)

S115596976

Contact Name: Steve Williams
Contact Title: Not reported
Contact Phone: Not reported
Contact 24Hr Phone: Not reported
Contact Telephone 2: Not reported
Contact Telephone 3: Not reported
Contact Telephone 4: Not reported
Contact Telephone 5: Not reported
Contact Telephone 6: Not reported
Contact Email: Not reported

J99
East
< 1/8
0.108 mi.
571 ft.

HESS # 9900
744 E. STATE ROAD 44
WILDWOOD, FL 34785
Site 4 of 6 in cluster J

ICIS 1018313566
FINDS N/A

Actual:
55 ft.

Focus Map:
19

ICIS:
Enforcement Action ID: HQ-2015-8002
FRS ID: 110064843237
Action Name: Hess Corporation
Facility Name: HESS # 9900
Facility Address: 744 E. STATE ROAD 44
WILDWOOD, FL 34785
Enforcement Action Type: CAA 113D1 Action For Penalty
Facility County: Not reported
Program System Acronym: ICIS
Enforcement Action Forum Desc: Administrative - Formal
EA Type Code: 113D1
Facility SIC Code: Not reported
Federal Facility ID: Not reported
Latitude in Decimal Degrees: 28.878887
Longitude in Decimal Degrees: -82.115673
Permit Type Desc: Not reported
Program System Acronym: 3600072610
Facility NAICS Code: Not reported
Tribal Land Code: Not reported

FINDS:

Registry ID: 110064843237

[Click Here for FRS Facility Detail Report:](#)

Environmental Interest/Information System:

The Integrated Compliance Information System (ICIS) provides a database that, when complete, will contain integrated enforcement and compliance information across most of EPA's programs. The vision for ICIS is to replace EPA's independent databases that contain enforcement data with a single repository for that information. Currently, ICIS contains all Federal Administrative and Judicial enforcement actions and a subset of the Permit Compliance System (PCS), which supports the National Pollutant Discharge Elimination System (NPDES). This information is maintained in ICIS by EPA in the Regional offices and it at Headquarters. A future release of ICIS will

Map ID
 Direction
 Distance
 Elevation

MAP FINDINGS

Site

Database(s)

EDR ID Number
 EPA ID Number

HESS # 9900 (Continued)

1018313566

completely replace PCS and will integrate that information with Federal actions already in the system. ICIS also has the capability to track other activities that support compliance and enforcement programs, including incident tracking, compliance assistance, and compliance monitoring.

[Click this hyperlink](#) while viewing on your computer to access additional FINDS: detail in the EDR Site Report.

100
West
< 1/8
0.109 mi.
575 ft.

PILOT #4556
744 HWY 44 E
WILDWOOD, FL 34785

FL LUST **U001374803**
FL UST **N/A**
FL CLEANUP SITES
FL DWM CONTAM
FL Financial Assurance

Actual:
56 ft.

LUST:

Focus Map:
19

Name: PILOT #4556
 Address: 744 HWY 44 E
 City,State,Zip: WILDWOOD, FL 34785
 Region: STATE
 Facility Id: 8516823
 Facility Status: OPEN
 Facility Type: A - Retail Station
 Facility Phone: (865)588-7488
 Facility Cleanup Rank: 3221
 District: Central District
 Lat/Long (dms): 28 52 25.0688 / 82 5 24.6587
 Section: Not reported
 Township: Not reported
 Range: Not reported
 Feature: Not reported
 Method: AGPS
 Datum: 0
 Score: 51
 Score Effective Date: 2010-12-30 00:00:00
 Score When Ranked: 50
 Operator: JOEY CUPP
 Name Update: 2016-11-11 00:00:00
 Address Update: 2016-01-28 00:00:00

Petroleum Cleanup PCT Facility Score:

Facility Cleanup Status: ONGO - ONGOING
 Contact: JOEY CUPP-ENVIRO MGR | LISA JONES (AP)
 Contact Company: PILOT TRAVEL CENTERS LLC
 Contact Address: 5508 LONAS DR
 Contact City/State/Zip: Knoxville, TN 37909
 Phone: (865)588-7488
 Bad Address Ind: N
 State: FL
 Zip: 34785, 9621
 Score: 51
 Score Effective Date: 2010-12-30 00:00:00
 Related Party ID: 16997
 Primary RP Role: ACCOUNT OWNER
 RP Begin Date: 2016-11-11
 RP Zip: Not reported
 RP Extension: Not reported

Map ID
Direction
Distance
Elevation

MAP FINDINGS

Site

Database(s)

EDR ID Number
EPA ID Number

PILOT #4556 (Continued)

U001374803

Discharge Cleanup Summary:

Discharge Date: 3/31/1987
PCT Discharge Combined: Not reported
Cleanup Required: R - CLEANUP REQUIRED
Discharge Cleanup Status: RA - RA ONGOING
Disch Cleanup Status Date: 1/22/1996
Cleanup Work Status: ACTIVE
Information Source: E - EDI
Other Source Description: Not reported
Eligibility Indicator: E - ELIGIBLE
Site Manager: DELMASTO_M
Site Mgr End Date: Not reported
Tank Office: PCTM5 - PETROLEUM CLEANUP TEAM 5

Petroleum Cleanup Program Eligibility:

Facility ID: 8516823
Discharge Date: 3/31/1987
Pct Discharge Combined With: Not reported
Cleanup Required: R - CLEANUP REQUIRED
Discharge Cleanup Status: RA - RA ONGOING
Disch Cleanup Status Date: 1/22/1996
Cleanup Work Status: ACTIVE
Information Source: E - EDI
Other Source Description: Not reported
Application Received Date: 1987-04-20 00:00:00
Cleanup Program: E - EARLY DETECTION INCENTIVE
Eligibility Status: 1988-05-25 00:00:00
Elig Status Date: 1988-05-25 00:00:00
Letter Of Intent Date: 1987-05-05 00:00:00
Redetermined: No
Inspection Date: 1987-07-20 00:00:00
Site Manager: DELMASTO_M
Site Mgr End Date: Not reported
Tank Office: PCTM5 - PETROLEUM CLEANUP TEAM 5
Deductible Amount: Not reported
Deductible Paid To Date: 0
Co-Pay Amount: Not reported
Co-Pay Paid To Date: 0
Cap Amount: Not reported

Contaminated Media:

Discharge Date: 3/31/1987
Pct Discharge Combined With: Not reported
Cleanup Required: R - CLEANUP REQUIRED
Discharge Cleanup Status: RA - RA ONGOING
Disch Cleanup Status Date: 1/22/1996
Cleanup Work Status: ACTIVE
Information Source: E - EDI
Other Source Description: Not reported
Elig Indicator: E - ELIGIBLE
Site Manager: DELMASTO_M
Site Mgr End Date: Not reported
Tank Office: PCTM5 - PETROLEUM CLEANUP TEAM
Contaminated Drinking Wells: 0
Contaminated Monitoring Well: Yes
Contaminated Soil: Yes
Contaminated Surface Water: No
Contaminated Ground Water: Yes

Map ID
Direction
Distance
Elevation

MAP FINDINGS

Site

Database(s)

EDR ID Number
EPA ID Number

PILOT #4556 (Continued)

U001374803

Pollutant: A - Leaded Gas
Pollutant Other Description: Not reported
Gallons Discharged: Not reported
Discharge Date: 3/31/1987
Pct Discharge Combined With: Not reported
Cleanup Required: R - CLEANUP REQUIRED
Discharge Cleanup Status: RA - RA ONGOING
Disch Cleanup Status Date: 1/22/1996
Cleanup Work Status: ACTIVE
Information Source: E - EDI
Other Source Description: Not reported
Elig Indicator: E - ELIGIBLE
Site Manager: DELMASTO_M
Site Mgr End Date: Not reported
Tank Office: PCTM5 - PETROLEUM CLEANUP TEAM
Contaminated Drinking Wells: 0
Contaminated Monitoring Well: Yes
Contaminated Soil: Yes
Contaminated Surface Water: No
Contaminated Ground Water: Yes
Pollutant: B - Unleaded Gas
Pollutant Other Description: Not reported
Gallons Discharged: Not reported

Task Information:

District: CD
Facility ID: 8516823
Facility Status: OPEN
Facility Type: A - Retail Station -
County: SUMTER
County ID: 60
Cleanup Eligibility Status: E
Source Effective Date: Not reported
Discharge Date: 03-31-1987
Cleanup Required: R - CLEANUP REQUIRED
Discharge Cleanup Status: RA - RA ONGOING
Disch Cleanup Status Date: 01-22-1996
SRC Action Type: -
SRC Submit Date: Not reported
SRC Review Date: Not reported
SRC Completion Status: -
SRC Issue Date: Not reported
SRC Comment: Not reported
Cleanup Work Status: INACTIVE
Site Mgr: SHIVER_S
Site Mgr End Date: Not reported
Tank Office: PCLP52 - Pinellas County
SR Task ID: 59560
SR Cleanup Responsible: RP - RESPONSIBLE PARTY
SR Funding Eligibility Type: -
SR Actual Cost: Not reported
SR Completion Date: Not reported
SR Payment Date: Not reported
SR Oral Date: 08-16-1988
SR Written Date: 08-29-1988
SR Soil Removal: Not reported
SR Free Product Removal: Y
SR Soil Tonnage Removed: Not reported

Map ID
Direction
Distance
Elevation

MAP FINDINGS

Site

Database(s)

EDR ID Number
EPA ID Number

PILOT #4556 (Continued)

U001374803

SR Soil Treatment: Not reported
SR Other Treatment: 1425 GAL OF PRODUCT
SR Alternate Proc Received Date: Not reported
SR Alternate Procedure Status: Not reported
SR Alternate Procedure Status Date: Not reported
SR Alternate Procedure Comments: Not reported
SA Task ID: 59561
SA Cleanup Responsible: RP - RESPONSIBLE PARTY
SA Funding Eligibility Type: -
SA Actual Cost: \$31,563.15
SA Completion Date: 09-21-1990
SA Payment Date: 12-09-1993
RAP Task ID: 59562
RAP Cleanup Responsible ID: RP - RESPONSIBLE PARTY
RAP Funding Eligibility Type: -
RAP Actual Cost: Not reported
RAP Completion Date: 03-06-2002
RAP Payment Date: Not reported
RAP Last Order Approved: Not reported
RA Task ID: 59563
RA Cleanup Responsible: RP - RESPONSIBLE PARTY
RA Funding Eligibility Type: -
RA Years to Complete: Not reported
RA Actual Cost: Not reported

[Click here for Florida Oculus:](#)

UST:

Facility ID: 8516823
Name: PILOT #4556
Address: 744 HWY 44 E
City,State,Zip: WILDWOOD, FL 34785
Facility Phone: 8655887488
Facility Status: OPEN
Facility Type: A
Type Description: Retail Station
Depco: P
Region: STATE
Positioning Method: AGPS
Latitude/Longitude: 28 52 39 / 82 5 40

UST:

Tank ID: 1
Tank Capacity: 12000
Tank Location: UNDERGROUND
Tank Status: B
Status Date: 08/01/1994
Install Date: 7/1/1980
Substance: B
Content Description: Unleaded Gas
Vessel Indicator: TANK
DEP Contractor: P

Owner:

Owner ID: 16997
Owner Name: PILOT TRAVEL CENTERS LLC
Owner Address: 5508 LONAS DR
Owner Address 2: ATTN: JOEY CUPP (ENVIRON MGR)

Map ID
Direction
Distance
Elevation

MAP FINDINGS

Site

Database(s)

EDR ID Number
EPA ID Number

PILOT #4556 (Continued)

U001374803

Owner City,State,Zip: Knoxville, TN 37909
Owner Contact: JOEY CUPP-ENVIRO MGR | LISA JONES (AP)
Owner Phone: 8655887488

Construction:

Tank ID: 8
Construction Category: F
Construction Description: Fiberglass clad steel

Tank ID: 8
Construction Category: M
Construction Description: Spill containment bucket

Tank ID: 8
Construction Category: O
Construction Description: Tight fill

Tank ID: 8
Construction Category: R
Construction Description: Double wall - tank jacket

Tank ID: 8
Construction Category: P
Construction Description: Level gauges/alarms

Tank ID: 8
Construction Category: N
Construction Description: Flow shut-Off

Tank ID: 7
Construction Category: F
Construction Description: Fiberglass clad steel

Tank ID: 7
Construction Category: O
Construction Description: Tight fill

Tank ID: 7
Construction Category: M
Construction Description: Spill containment bucket

Tank ID: 7
Construction Category: R
Construction Description: Double wall - tank jacket

Tank ID: 7
Construction Category: P
Construction Description: Level gauges/alarms

Tank ID: 7
Construction Category: N
Construction Description: Flow shut-Off

Tank ID: 9
Construction Category: F
Construction Description: Fiberglass clad steel

Map ID
Direction
Distance
Elevation

MAP FINDINGS

Site

Database(s)

EDR ID Number
EPA ID Number

PILOT #4556 (Continued)

U001374803

Tank ID:	9
Construction Category:	O
Construction Description:	Tight fill
Tank ID:	9
Construction Category:	M
Construction Description:	Spill containment bucket
Tank ID:	9
Construction Category:	R
Construction Description:	Double wall - tank jacket
Tank ID:	9
Construction Category:	P
Construction Description:	Level gauges/alarms
Tank ID:	9
Construction Category:	N
Construction Description:	Flow shut-Off
Tank ID:	11
Construction Category:	F
Construction Description:	Fiberglass clad steel
Tank ID:	11
Construction Category:	A
Construction Description:	Ball check valve
Tank ID:	11
Construction Category:	O
Construction Description:	Tight fill
Tank ID:	11
Construction Category:	M
Construction Description:	Spill containment bucket
Tank ID:	11
Construction Category:	R
Construction Description:	Double wall - tank jacket
Tank ID:	11
Construction Category:	P
Construction Description:	Level gauges/alarms
Tank ID:	13
Construction Category:	F
Construction Description:	Fiberglass clad steel
Tank ID:	13
Construction Category:	O
Construction Description:	Tight fill
Tank ID:	13
Construction Category:	M
Construction Description:	Spill containment bucket
Tank ID:	13

Map ID
Direction
Distance
Elevation

MAP FINDINGS

Site

Database(s)

EDR ID Number
EPA ID Number

PILOT #4556 (Continued)

U001374803

Construction Category:	A
Construction Description:	Ball check valve
Tank ID:	13
Construction Category:	R
Construction Description:	Double wall - tank jacket
Tank ID:	13
Construction Category:	P
Construction Description:	Level gauges/alarms
Tank ID:	10
Construction Category:	A
Construction Description:	Ball check valve
Tank ID:	10
Construction Category:	O
Construction Description:	Tight fill
Tank ID:	10
Construction Category:	M
Construction Description:	Spill containment bucket
Tank ID:	10
Construction Category:	F
Construction Description:	Fiberglass clad steel
Tank ID:	10
Construction Category:	R
Construction Description:	Double wall - tank jacket
Tank ID:	10
Construction Category:	P
Construction Description:	Level gauges/alarms
Tank ID:	12
Construction Category:	F
Construction Description:	Fiberglass clad steel
Tank ID:	12
Construction Category:	A
Construction Description:	Ball check valve
Tank ID:	12
Construction Category:	O
Construction Description:	Tight fill
Tank ID:	12
Construction Category:	M
Construction Description:	Spill containment bucket
Tank ID:	12
Construction Category:	R
Construction Description:	Double wall - tank jacket
Tank ID:	12
Construction Category:	P

Map ID
Direction
Distance
Elevation

MAP FINDINGS

Site

Database(s)

EDR ID Number
EPA ID Number

PILOT #4556 (Continued)

U001374803

Construction Description:	Level gauges/alarms
Piping:	
Tank ID:	7
Piping Category:	C
Piping Description:	Fiberglass
Tank ID:	7
Piping Category:	F
Piping Description:	Double wall
Tank ID:	7
Piping Category:	J
Piping Description:	Pressurized piping system
Tank ID:	7
Piping Category:	K
Piping Description:	Dispenser liners
Tank ID:	8
Piping Category:	C
Piping Description:	Fiberglass
Tank ID:	8
Piping Category:	F
Piping Description:	Double wall
Tank ID:	8
Piping Category:	J
Piping Description:	Pressurized piping system
Tank ID:	8
Piping Category:	K
Piping Description:	Dispenser liners
Tank ID:	9
Piping Category:	C
Piping Description:	Fiberglass
Tank ID:	9
Piping Category:	F
Piping Description:	Double wall
Tank ID:	9
Piping Category:	J
Piping Description:	Pressurized piping system
Tank ID:	9
Piping Category:	K
Piping Description:	Dispenser liners
Tank ID:	10
Piping Category:	C
Piping Description:	Fiberglass
Tank ID:	10
Piping Category:	F

Map ID
Direction
Distance
Elevation

MAP FINDINGS

Site

Database(s)

EDR ID Number
EPA ID Number

PILOT #4556 (Continued)

U001374803

Piping Description:	Double wall
Tank ID:	10
Piping Category:	J
Piping Description:	Pressurized piping system
Tank ID:	10
Piping Category:	K
Piping Description:	Dispenser liners
Tank ID:	11
Piping Category:	C
Piping Description:	Fiberglass
Tank ID:	11
Piping Category:	F
Piping Description:	Double wall
Tank ID:	11
Piping Category:	J
Piping Description:	Pressurized piping system
Tank ID:	11
Piping Category:	K
Piping Description:	Dispenser liners
Tank ID:	12
Piping Category:	C
Piping Description:	Fiberglass
Tank ID:	12
Piping Category:	F
Piping Description:	Double wall
Tank ID:	12
Piping Category:	J
Piping Description:	Pressurized piping system
Tank ID:	12
Piping Category:	K
Piping Description:	Dispenser liners
Tank ID:	13
Piping Category:	C
Piping Description:	Fiberglass
Tank ID:	13
Piping Category:	F
Piping Description:	Double wall
Tank ID:	13
Piping Category:	J
Piping Description:	Pressurized piping system
Tank ID:	13
Piping Category:	K
Piping Description:	Dispenser liners

Map ID
Direction
Distance
Elevation

MAP FINDINGS

Site

Database(s)

EDR ID Number
EPA ID Number

PILOT #4556 (Continued)

U001374803

Monitoring:

Tank ID:	7
Petro Monitoring Category:	F
Monitoring Description:	Monitor dbl wall tank space
Tank ID:	7
Petro Monitoring Category:	H
Monitoring Description:	Mechanical line leak detector
Tank ID:	7
Petro Monitoring Category:	K
Monitoring Description:	Monitor dbl wall pipe space
Tank ID:	8
Petro Monitoring Category:	F
Monitoring Description:	Monitor dbl wall tank space
Tank ID:	8
Petro Monitoring Category:	H
Monitoring Description:	Mechanical line leak detector
Tank ID:	8
Petro Monitoring Category:	K
Monitoring Description:	Monitor dbl wall pipe space
Tank ID:	9
Petro Monitoring Category:	F
Monitoring Description:	Monitor dbl wall tank space
Tank ID:	9
Petro Monitoring Category:	H
Monitoring Description:	Mechanical line leak detector
Tank ID:	9
Petro Monitoring Category:	K
Monitoring Description:	Monitor dbl wall pipe space
Tank ID:	10
Petro Monitoring Category:	F
Monitoring Description:	Monitor dbl wall tank space
Tank ID:	10
Petro Monitoring Category:	K
Monitoring Description:	Monitor dbl wall pipe space
Tank ID:	11
Petro Monitoring Category:	F
Monitoring Description:	Monitor dbl wall tank space
Tank ID:	11
Petro Monitoring Category:	H
Monitoring Description:	Mechanical line leak detector
Tank ID:	12
Petro Monitoring Category:	F
Monitoring Description:	Monitor dbl wall tank space

Map ID
Direction
Distance
Elevation

MAP FINDINGS

Site

Database(s)

EDR ID Number
EPA ID Number

PILOT #4556 (Continued)

U001374803

Tank ID:	12
Petro Monitoring Category:	K
Monitoring Description:	Monitor dbl wall pipe space
Tank ID:	13
Petro Monitoring Category:	F
Monitoring Description:	Monitor dbl wall tank space
Tank ID:	13
Petro Monitoring Category:	K
Monitoring Description:	Monitor dbl wall pipe space
Tank ID:	11
Petro Monitoring Category:	K
Monitoring Description:	Monitor dbl wall pipe space
Tank ID:	10
Petro Monitoring Category:	2
Monitoring Description:	Visual inspect pipe sumps
Tank ID:	10
Petro Monitoring Category:	4
Monitoring Description:	Visual inspect dispenser liners
Tank ID:	10
Petro Monitoring Category:	H
Monitoring Description:	Mechanical line leak detector
Tank ID:	11
Petro Monitoring Category:	2
Monitoring Description:	Visual inspect pipe sumps
Tank ID:	11
Petro Monitoring Category:	4
Monitoring Description:	Visual inspect dispenser liners
Tank ID:	12
Petro Monitoring Category:	2
Monitoring Description:	Visual inspect pipe sumps
Tank ID:	12
Petro Monitoring Category:	4
Monitoring Description:	Visual inspect dispenser liners
Tank ID:	12
Petro Monitoring Category:	H
Monitoring Description:	Mechanical line leak detector
Tank ID:	13
Petro Monitoring Category:	2
Monitoring Description:	Visual inspect pipe sumps
Tank ID:	13
Petro Monitoring Category:	4
Monitoring Description:	Visual inspect dispenser liners
Tank ID:	13

Map ID
Direction
Distance
Elevation

MAP FINDINGS

Site

Database(s)

EDR ID Number
EPA ID Number

PILOT #4556 (Continued)

U001374803

Petro Monitoring Category:	H
Monitoring Description:	Mechanical line leak detector
Tank ID:	7
Petro Monitoring Category:	2
Monitoring Description:	Visual inspect pipe sumps
Tank ID:	7
Petro Monitoring Category:	4
Monitoring Description:	Visual inspect dispenser liners
Tank ID:	8
Petro Monitoring Category:	2
Monitoring Description:	Visual inspect pipe sumps
Tank ID:	8
Petro Monitoring Category:	4
Monitoring Description:	Visual inspect dispenser liners
Tank ID:	9
Petro Monitoring Category:	2
Monitoring Description:	Visual inspect pipe sumps
Tank ID:	9
Petro Monitoring Category:	4
Monitoring Description:	Visual inspect dispenser liners
Tank ID:	7
Petro Monitoring Category:	3
Monitoring Description:	Electronic monitor pipe sumps
Tank ID:	8
Petro Monitoring Category:	3
Monitoring Description:	Electronic monitor pipe sumps
Tank ID:	9
Petro Monitoring Category:	3
Monitoring Description:	Electronic monitor pipe sumps
Tank ID:	10
Petro Monitoring Category:	3
Monitoring Description:	Electronic monitor pipe sumps
Tank ID:	11
Petro Monitoring Category:	3
Monitoring Description:	Electronic monitor pipe sumps
Tank ID:	12
Petro Monitoring Category:	3
Monitoring Description:	Electronic monitor pipe sumps
Tank ID:	13
Petro Monitoring Category:	3
Monitoring Description:	Electronic monitor pipe sumps
Tank ID:	2

Map ID
Direction
Distance
Elevation

MAP FINDINGS

Site

Database(s)

EDR ID Number
EPA ID Number

PILOT #4556 (Continued)

U001374803

Tank Capacity: 12000
Tank Location: UNDERGROUND
Tank Status: B
Status Date: 08/01/1994
Install Date: 7/1/1980
Substance: B
Content Description: Unleaded Gas
Vessel Indicator: TANK
DEP Contractor: P

Owner:
Owner ID: 16997
Owner Name: PILOT TRAVEL CENTERS LLC
Owner Address: 5508 LONAS DR
Owner Address 2: ATTN: JOEY CUPP (ENVIRON MGR)
Owner City,State,Zip: Knoxville, TN 37909
Owner Contact: JOEY CUPP-ENVIRO MGR | LISA JONES (AP)
Owner Phone: 8655887488

Construction:

Tank ID: 8
Construction Category: F
Construction Description: Fiberglass clad steel

Tank ID: 8
Construction Category: M
Construction Description: Spill containment bucket

Tank ID: 8
Construction Category: O
Construction Description: Tight fill

Tank ID: 8
Construction Category: R
Construction Description: Double wall - tank jacket

Tank ID: 8
Construction Category: P
Construction Description: Level gauges/alarms

Tank ID: 8
Construction Category: N
Construction Description: Flow shut-Off

Tank ID: 7
Construction Category: F
Construction Description: Fiberglass clad steel

Tank ID: 7
Construction Category: O
Construction Description: Tight fill

Tank ID: 7
Construction Category: M
Construction Description: Spill containment bucket

Tank ID: 7

Map ID
Direction
Distance
Elevation

MAP FINDINGS

Site

Database(s)

EDR ID Number
EPA ID Number

PILOT #4556 (Continued)

U001374803

Construction Category:	R
Construction Description:	Double wall - tank jacket
Tank ID:	7
Construction Category:	P
Construction Description:	Level gauges/alarms
Tank ID:	7
Construction Category:	N
Construction Description:	Flow shut-Off
Tank ID:	9
Construction Category:	F
Construction Description:	Fiberglass clad steel
Tank ID:	9
Construction Category:	O
Construction Description:	Tight fill
Tank ID:	9
Construction Category:	M
Construction Description:	Spill containment bucket
Tank ID:	9
Construction Category:	R
Construction Description:	Double wall - tank jacket
Tank ID:	9
Construction Category:	P
Construction Description:	Level gauges/alarms
Tank ID:	9
Construction Category:	N
Construction Description:	Flow shut-Off
Tank ID:	11
Construction Category:	F
Construction Description:	Fiberglass clad steel
Tank ID:	11
Construction Category:	A
Construction Description:	Ball check valve
Tank ID:	11
Construction Category:	O
Construction Description:	Tight fill
Tank ID:	11
Construction Category:	M
Construction Description:	Spill containment bucket
Tank ID:	11
Construction Category:	R
Construction Description:	Double wall - tank jacket
Tank ID:	11
Construction Category:	P

Map ID
Direction
Distance
Elevation

MAP FINDINGS

Site

Database(s)

EDR ID Number
EPA ID Number

PILOT #4556 (Continued)

U001374803

Construction Description:	Level gauges/alarms
Tank ID:	13
Construction Category:	F
Construction Description:	Fiberglass clad steel
Tank ID:	13
Construction Category:	O
Construction Description:	Tight fill
Tank ID:	13
Construction Category:	M
Construction Description:	Spill containment bucket
Tank ID:	13
Construction Category:	A
Construction Description:	Ball check valve
Tank ID:	13
Construction Category:	R
Construction Description:	Double wall - tank jacket
Tank ID:	13
Construction Category:	P
Construction Description:	Level gauges/alarms
Tank ID:	10
Construction Category:	A
Construction Description:	Ball check valve
Tank ID:	10
Construction Category:	O
Construction Description:	Tight fill
Tank ID:	10
Construction Category:	M
Construction Description:	Spill containment bucket
Tank ID:	10
Construction Category:	F
Construction Description:	Fiberglass clad steel
Tank ID:	10
Construction Category:	R
Construction Description:	Double wall - tank jacket
Tank ID:	10
Construction Category:	P
Construction Description:	Level gauges/alarms
Tank ID:	12
Construction Category:	F
Construction Description:	Fiberglass clad steel
Tank ID:	12
Construction Category:	A
Construction Description:	Ball check valve

Map ID
Direction
Distance
Elevation

MAP FINDINGS

Site

Database(s)

EDR ID Number
EPA ID Number

PILOT #4556 (Continued)

U001374803

Tank ID:	12
Construction Category:	O
Construction Description:	Tight fill
Tank ID:	12
Construction Category:	M
Construction Description:	Spill containment bucket
Tank ID:	12
Construction Category:	R
Construction Description:	Double wall - tank jacket
Tank ID:	12
Construction Category:	P
Construction Description:	Level gauges/alarms
Piping:	
Tank ID:	7
Piping Category:	C
Piping Description:	Fiberglass
Tank ID:	7
Piping Category:	F
Piping Description:	Double wall
Tank ID:	7
Piping Category:	J
Piping Description:	Pressurized piping system
Tank ID:	7
Piping Category:	K
Piping Description:	Dispenser liners
Tank ID:	8
Piping Category:	C
Piping Description:	Fiberglass
Tank ID:	8
Piping Category:	F
Piping Description:	Double wall
Tank ID:	8
Piping Category:	J
Piping Description:	Pressurized piping system
Tank ID:	8
Piping Category:	K
Piping Description:	Dispenser liners
Tank ID:	9
Piping Category:	C
Piping Description:	Fiberglass
Tank ID:	9
Piping Category:	F
Piping Description:	Double wall

Map ID
Direction
Distance
Elevation

MAP FINDINGS

Site

Database(s)

EDR ID Number
EPA ID Number

PILOT #4556 (Continued)

U001374803

Tank ID:	9
Piping Category:	J
Piping Description:	Pressurized piping system
Tank ID:	9
Piping Category:	K
Piping Description:	Dispenser liners
Tank ID:	10
Piping Category:	C
Piping Description:	Fiberglass
Tank ID:	10
Piping Category:	F
Piping Description:	Double wall
Tank ID:	10
Piping Category:	J
Piping Description:	Pressurized piping system
Tank ID:	10
Piping Category:	K
Piping Description:	Dispenser liners
Tank ID:	11
Piping Category:	C
Piping Description:	Fiberglass
Tank ID:	11
Piping Category:	F
Piping Description:	Double wall
Tank ID:	11
Piping Category:	J
Piping Description:	Pressurized piping system
Tank ID:	11
Piping Category:	K
Piping Description:	Dispenser liners
Tank ID:	12
Piping Category:	C
Piping Description:	Fiberglass
Tank ID:	12
Piping Category:	F
Piping Description:	Double wall
Tank ID:	12
Piping Category:	J
Piping Description:	Pressurized piping system
Tank ID:	12
Piping Category:	K
Piping Description:	Dispenser liners
Tank ID:	13

Map ID
Direction
Distance
Elevation

MAP FINDINGS

Site

Database(s)

EDR ID Number
EPA ID Number

PILOT #4556 (Continued)

U001374803

Piping Category:	C
Piping Description:	Fiberglass
Tank ID:	13
Piping Category:	F
Piping Description:	Double wall
Tank ID:	13
Piping Category:	J
Piping Description:	Pressurized piping system
Tank ID:	13
Piping Category:	K
Piping Description:	Dispenser liners
Monitoring:	
Tank ID:	7
Petro Monitoring Category:	F
Monitoring Description:	Monitor dbl wall tank space
Tank ID:	7
Petro Monitoring Category:	H
Monitoring Description:	Mechanical line leak detector
Tank ID:	7
Petro Monitoring Category:	K
Monitoring Description:	Monitor dbl wall pipe space
Tank ID:	8
Petro Monitoring Category:	F
Monitoring Description:	Monitor dbl wall tank space
Tank ID:	8
Petro Monitoring Category:	H
Monitoring Description:	Mechanical line leak detector
Tank ID:	8
Petro Monitoring Category:	K
Monitoring Description:	Monitor dbl wall pipe space
Tank ID:	9
Petro Monitoring Category:	F
Monitoring Description:	Monitor dbl wall tank space
Tank ID:	9
Petro Monitoring Category:	H
Monitoring Description:	Mechanical line leak detector
Tank ID:	9
Petro Monitoring Category:	K
Monitoring Description:	Monitor dbl wall pipe space
Tank ID:	10
Petro Monitoring Category:	F
Monitoring Description:	Monitor dbl wall tank space
Tank ID:	10

Map ID
Direction
Distance
Elevation

MAP FINDINGS

Site

Database(s)

EDR ID Number
EPA ID Number

PILOT #4556 (Continued)

U001374803

Petro Monitoring Category:	K
Monitoring Description:	Monitor dbl wall pipe space
Tank ID:	11
Petro Monitoring Category:	F
Monitoring Description:	Monitor dbl wall tank space
Tank ID:	11
Petro Monitoring Category:	H
Monitoring Description:	Mechanical line leak detector
Tank ID:	12
Petro Monitoring Category:	F
Monitoring Description:	Monitor dbl wall tank space
Tank ID:	12
Petro Monitoring Category:	K
Monitoring Description:	Monitor dbl wall pipe space
Tank ID:	13
Petro Monitoring Category:	F
Monitoring Description:	Monitor dbl wall tank space
Tank ID:	13
Petro Monitoring Category:	K
Monitoring Description:	Monitor dbl wall pipe space
Tank ID:	11
Petro Monitoring Category:	K
Monitoring Description:	Monitor dbl wall pipe space
Tank ID:	10
Petro Monitoring Category:	2
Monitoring Description:	Visual inspect pipe sumps
Tank ID:	10
Petro Monitoring Category:	4
Monitoring Description:	Visual inspect dispenser liners
Tank ID:	10
Petro Monitoring Category:	H
Monitoring Description:	Mechanical line leak detector
Tank ID:	11
Petro Monitoring Category:	2
Monitoring Description:	Visual inspect pipe sumps
Tank ID:	11
Petro Monitoring Category:	4
Monitoring Description:	Visual inspect dispenser liners
Tank ID:	12
Petro Monitoring Category:	2
Monitoring Description:	Visual inspect pipe sumps
Tank ID:	12
Petro Monitoring Category:	4

Map ID
Direction
Distance
Elevation

MAP FINDINGS

Site

Database(s)

EDR ID Number
EPA ID Number

PILOT #4556 (Continued)

U001374803

Monitoring Description:	Visual inspect dispenser liners
Tank ID:	12
Petro Monitoring Category:	H
Monitoring Description:	Mechanical line leak detector
Tank ID:	13
Petro Monitoring Category:	2
Monitoring Description:	Visual inspect pipe sumps
Tank ID:	13
Petro Monitoring Category:	4
Monitoring Description:	Visual inspect dispenser liners
Tank ID:	13
Petro Monitoring Category:	H
Monitoring Description:	Mechanical line leak detector
Tank ID:	7
Petro Monitoring Category:	2
Monitoring Description:	Visual inspect pipe sumps
Tank ID:	7
Petro Monitoring Category:	4
Monitoring Description:	Visual inspect dispenser liners
Tank ID:	8
Petro Monitoring Category:	2
Monitoring Description:	Visual inspect pipe sumps
Tank ID:	8
Petro Monitoring Category:	4
Monitoring Description:	Visual inspect dispenser liners
Tank ID:	9
Petro Monitoring Category:	2
Monitoring Description:	Visual inspect pipe sumps
Tank ID:	9
Petro Monitoring Category:	4
Monitoring Description:	Visual inspect dispenser liners
Tank ID:	7
Petro Monitoring Category:	3
Monitoring Description:	Electronic monitor pipe sumps
Tank ID:	8
Petro Monitoring Category:	3
Monitoring Description:	Electronic monitor pipe sumps
Tank ID:	9
Petro Monitoring Category:	3
Monitoring Description:	Electronic monitor pipe sumps
Tank ID:	10
Petro Monitoring Category:	3
Monitoring Description:	Electronic monitor pipe sumps

Map ID
Direction
Distance
Elevation

MAP FINDINGS

Site

Database(s)

EDR ID Number
EPA ID Number

PILOT #4556 (Continued)

U001374803

Tank ID:	11
Petro Monitoring Category:	3
Monitoring Description:	Electronic monitor pipe sumps
Tank ID:	12
Petro Monitoring Category:	3
Monitoring Description:	Electronic monitor pipe sumps
Tank ID:	13
Petro Monitoring Category:	3
Monitoring Description:	Electronic monitor pipe sumps
Tank ID:	3
Tank Capacity:	12000
Tank Location:	UNDERGROUND
Tank Status:	B
Status Date:	08/01/1994
Install Date:	7/1/1980
Substance:	B
Content Description:	Unleaded Gas
Vessel Indicator:	TANK
DEP Contractor:	P
Owner:	
Owner ID:	16997
Owner Name:	PILOT TRAVEL CENTERS LLC
Owner Address:	5508 LONAS DR
Owner Address 2:	ATTN: JOEY CUPP (ENVIRON MGR)
Owner City,State,Zip:	Knoxville, TN 37909
Owner Contact:	JOEY CUPP-ENVIRO MGR LISA JONES (AP)
Owner Phone:	8655887488
Construction:	
Tank ID:	8
Construction Category:	F
Construction Description:	Fiberglass clad steel
Tank ID:	8
Construction Category:	M
Construction Description:	Spill containment bucket
Tank ID:	8
Construction Category:	O
Construction Description:	Tight fill
Tank ID:	8
Construction Category:	R
Construction Description:	Double wall - tank jacket
Tank ID:	8
Construction Category:	P
Construction Description:	Level gauges/alarms
Tank ID:	8
Construction Category:	N
Construction Description:	Flow shut-Off

Map ID
Direction
Distance
Elevation

MAP FINDINGS

Site

Database(s)

EDR ID Number
EPA ID Number

PILOT #4556 (Continued)

U001374803

Tank ID:	7
Construction Category:	F
Construction Description:	Fiberglass clad steel
Tank ID:	7
Construction Category:	O
Construction Description:	Tight fill
Tank ID:	7
Construction Category:	M
Construction Description:	Spill containment bucket
Tank ID:	7
Construction Category:	R
Construction Description:	Double wall - tank jacket
Tank ID:	7
Construction Category:	P
Construction Description:	Level gauges/alarms
Tank ID:	7
Construction Category:	N
Construction Description:	Flow shut-Off
Tank ID:	9
Construction Category:	F
Construction Description:	Fiberglass clad steel
Tank ID:	9
Construction Category:	O
Construction Description:	Tight fill
Tank ID:	9
Construction Category:	M
Construction Description:	Spill containment bucket
Tank ID:	9
Construction Category:	R
Construction Description:	Double wall - tank jacket
Tank ID:	9
Construction Category:	P
Construction Description:	Level gauges/alarms
Tank ID:	9
Construction Category:	N
Construction Description:	Flow shut-Off
Tank ID:	11
Construction Category:	F
Construction Description:	Fiberglass clad steel
Tank ID:	11
Construction Category:	A
Construction Description:	Ball check valve
Tank ID:	11

Map ID
Direction
Distance
Elevation

MAP FINDINGS

Site

Database(s)

EDR ID Number
EPA ID Number

PILOT #4556 (Continued)

U001374803

Construction Category:	O
Construction Description:	Tight fill
Tank ID:	11
Construction Category:	M
Construction Description:	Spill containment bucket
Tank ID:	11
Construction Category:	R
Construction Description:	Double wall - tank jacket
Tank ID:	11
Construction Category:	P
Construction Description:	Level gauges/alarms
Tank ID:	13
Construction Category:	F
Construction Description:	Fiberglass clad steel
Tank ID:	13
Construction Category:	O
Construction Description:	Tight fill
Tank ID:	13
Construction Category:	M
Construction Description:	Spill containment bucket
Tank ID:	13
Construction Category:	A
Construction Description:	Ball check valve
Tank ID:	13
Construction Category:	R
Construction Description:	Double wall - tank jacket
Tank ID:	13
Construction Category:	P
Construction Description:	Level gauges/alarms
Tank ID:	10
Construction Category:	A
Construction Description:	Ball check valve
Tank ID:	10
Construction Category:	O
Construction Description:	Tight fill
Tank ID:	10
Construction Category:	M
Construction Description:	Spill containment bucket
Tank ID:	10
Construction Category:	F
Construction Description:	Fiberglass clad steel
Tank ID:	10
Construction Category:	R

Map ID
Direction
Distance
Elevation

MAP FINDINGS

Site

Database(s)

EDR ID Number
EPA ID Number

PILOT #4556 (Continued)

U001374803

Construction Description:	Double wall - tank jacket
Tank ID:	10
Construction Category:	P
Construction Description:	Level gauges/alarms
Tank ID:	12
Construction Category:	F
Construction Description:	Fiberglass clad steel
Tank ID:	12
Construction Category:	A
Construction Description:	Ball check valve
Tank ID:	12
Construction Category:	O
Construction Description:	Tight fill
Tank ID:	12
Construction Category:	M
Construction Description:	Spill containment bucket
Tank ID:	12
Construction Category:	R
Construction Description:	Double wall - tank jacket
Tank ID:	12
Construction Category:	P
Construction Description:	Level gauges/alarms
Piping:	
Tank ID:	7
Piping Category:	C
Piping Description:	Fiberglass
Tank ID:	7
Piping Category:	F
Piping Description:	Double wall
Tank ID:	7
Piping Category:	J
Piping Description:	Pressurized piping system
Tank ID:	7
Piping Category:	K
Piping Description:	Dispenser liners
Tank ID:	8
Piping Category:	C
Piping Description:	Fiberglass
Tank ID:	8
Piping Category:	F
Piping Description:	Double wall
Tank ID:	8
Piping Category:	J

Map ID
Direction
Distance
Elevation

MAP FINDINGS

Site

Database(s)

EDR ID Number
EPA ID Number

PILOT #4556 (Continued)

U001374803

Piping Description:	Pressurized piping system
Tank ID:	8
Piping Category:	K
Piping Description:	Dispenser liners
Tank ID:	9
Piping Category:	C
Piping Description:	Fiberglass
Tank ID:	9
Piping Category:	F
Piping Description:	Double wall
Tank ID:	9
Piping Category:	J
Piping Description:	Pressurized piping system
Tank ID:	9
Piping Category:	K
Piping Description:	Dispenser liners
Tank ID:	10
Piping Category:	C
Piping Description:	Fiberglass
Tank ID:	10
Piping Category:	F
Piping Description:	Double wall
Tank ID:	10
Piping Category:	J
Piping Description:	Pressurized piping system
Tank ID:	10
Piping Category:	K
Piping Description:	Dispenser liners
Tank ID:	11
Piping Category:	C
Piping Description:	Fiberglass
Tank ID:	11
Piping Category:	F
Piping Description:	Double wall
Tank ID:	11
Piping Category:	J
Piping Description:	Pressurized piping system
Tank ID:	11
Piping Category:	K
Piping Description:	Dispenser liners
Tank ID:	12
Piping Category:	C
Piping Description:	Fiberglass

Map ID
Direction
Distance
Elevation

MAP FINDINGS

Site

Database(s)

EDR ID Number
EPA ID Number

PILOT #4556 (Continued)

U001374803

Tank ID:	12
Piping Category:	F
Piping Description:	Double wall
Tank ID:	12
Piping Category:	J
Piping Description:	Pressurized piping system
Tank ID:	12
Piping Category:	K
Piping Description:	Dispenser liners
Tank ID:	13
Piping Category:	C
Piping Description:	Fiberglass
Tank ID:	13
Piping Category:	F
Piping Description:	Double wall
Tank ID:	13
Piping Category:	J
Piping Description:	Pressurized piping system
Tank ID:	13
Piping Category:	K
Piping Description:	Dispenser liners
Monitoring:	
Tank ID:	7
Petro Monitoring Category:	F
Monitoring Description:	Monitor dbl wall tank space
Tank ID:	7
Petro Monitoring Category:	H
Monitoring Description:	Mechanical line leak detector
Tank ID:	7
Petro Monitoring Category:	K
Monitoring Description:	Monitor dbl wall pipe space
Tank ID:	8
Petro Monitoring Category:	F
Monitoring Description:	Monitor dbl wall tank space
Tank ID:	8
Petro Monitoring Category:	H
Monitoring Description:	Mechanical line leak detector
Tank ID:	8
Petro Monitoring Category:	K
Monitoring Description:	Monitor dbl wall pipe space
Tank ID:	9
Petro Monitoring Category:	F
Monitoring Description:	Monitor dbl wall tank space

Map ID
Direction
Distance
Elevation

MAP FINDINGS

Site

Database(s)

EDR ID Number
EPA ID Number

PILOT #4556 (Continued)

U001374803

Tank ID:	9
Petro Monitoring Category:	H
Monitoring Description:	Mechanical line leak detector
Tank ID:	9
Petro Monitoring Category:	K
Monitoring Description:	Monitor dbl wall pipe space
Tank ID:	10
Petro Monitoring Category:	F
Monitoring Description:	Monitor dbl wall tank space
Tank ID:	10
Petro Monitoring Category:	K
Monitoring Description:	Monitor dbl wall pipe space
Tank ID:	11
Petro Monitoring Category:	F
Monitoring Description:	Monitor dbl wall tank space
Tank ID:	11
Petro Monitoring Category:	H
Monitoring Description:	Mechanical line leak detector
Tank ID:	12
Petro Monitoring Category:	F
Monitoring Description:	Monitor dbl wall tank space
Tank ID:	12
Petro Monitoring Category:	K
Monitoring Description:	Monitor dbl wall pipe space
Tank ID:	13
Petro Monitoring Category:	F
Monitoring Description:	Monitor dbl wall tank space
Tank ID:	13
Petro Monitoring Category:	K
Monitoring Description:	Monitor dbl wall pipe space
Tank ID:	11
Petro Monitoring Category:	K
Monitoring Description:	Monitor dbl wall pipe space
Tank ID:	10
Petro Monitoring Category:	2
Monitoring Description:	Visual inspect pipe sumps
Tank ID:	10
Petro Monitoring Category:	4
Monitoring Description:	Visual inspect dispenser liners
Tank ID:	10
Petro Monitoring Category:	H
Monitoring Description:	Mechanical line leak detector
Tank ID:	11

Map ID
Direction
Distance
Elevation

MAP FINDINGS

Site

Database(s)

EDR ID Number
EPA ID Number

PILOT #4556 (Continued)

U001374803

Petro Monitoring Category:	2
Monitoring Description:	Visual inspect pipe sumps
Tank ID:	11
Petro Monitoring Category:	4
Monitoring Description:	Visual inspect dispenser liners
Tank ID:	12
Petro Monitoring Category:	2
Monitoring Description:	Visual inspect pipe sumps
Tank ID:	12
Petro Monitoring Category:	4
Monitoring Description:	Visual inspect dispenser liners
Tank ID:	12
Petro Monitoring Category:	H
Monitoring Description:	Mechanical line leak detector
Tank ID:	13
Petro Monitoring Category:	2
Monitoring Description:	Visual inspect pipe sumps
Tank ID:	13
Petro Monitoring Category:	4
Monitoring Description:	Visual inspect dispenser liners
Tank ID:	13
Petro Monitoring Category:	H
Monitoring Description:	Mechanical line leak detector
Tank ID:	7
Petro Monitoring Category:	2
Monitoring Description:	Visual inspect pipe sumps
Tank ID:	7
Petro Monitoring Category:	4
Monitoring Description:	Visual inspect dispenser liners
Tank ID:	8
Petro Monitoring Category:	2
Monitoring Description:	Visual inspect pipe sumps
Tank ID:	8
Petro Monitoring Category:	4
Monitoring Description:	Visual inspect dispenser liners
Tank ID:	9
Petro Monitoring Category:	2
Monitoring Description:	Visual inspect pipe sumps
Tank ID:	9
Petro Monitoring Category:	4
Monitoring Description:	Visual inspect dispenser liners
Tank ID:	7
Petro Monitoring Category:	3

Map ID
Direction
Distance
Elevation

MAP FINDINGS

Site

Database(s)

EDR ID Number
EPA ID Number

PILOT #4556 (Continued)

U001374803

Monitoring Description:	Electronic monitor pipe sumps
Tank ID:	8
Petro Monitoring Category:	3
Monitoring Description:	Electronic monitor pipe sumps
Tank ID:	9
Petro Monitoring Category:	3
Monitoring Description:	Electronic monitor pipe sumps
Tank ID:	10
Petro Monitoring Category:	3
Monitoring Description:	Electronic monitor pipe sumps
Tank ID:	11
Petro Monitoring Category:	3
Monitoring Description:	Electronic monitor pipe sumps
Tank ID:	12
Petro Monitoring Category:	3
Monitoring Description:	Electronic monitor pipe sumps
Tank ID:	13
Petro Monitoring Category:	3
Monitoring Description:	Electronic monitor pipe sumps
Tank ID:	4
Tank Capacity:	12000
Tank Location:	UNDERGROUND
Tank Status:	B
Status Date:	08/01/1994
Install Date:	7/1/1980
Substance:	D
Content Description:	Vehicular Diesel
Vessel Indicator:	TANK
DEP Contractor:	P
Owner:	
Owner ID:	16997
Owner Name:	PILOT TRAVEL CENTERS LLC
Owner Address:	5508 LONAS DR
Owner Address 2:	ATTN: JOEY CUPP (ENVIRON MGR)
Owner City,State,Zip:	Knoxville, TN 37909
Owner Contact:	JOEY CUPP-ENVIRO MGR LISA JONES (AP)
Owner Phone:	8655887488
Construction:	
Tank ID:	8
Construction Category:	F
Construction Description:	Fiberglass clad steel
Tank ID:	8
Construction Category:	M
Construction Description:	Spill containment bucket
Tank ID:	8

Map ID
Direction
Distance
Elevation

MAP FINDINGS

Site

Database(s)

EDR ID Number
EPA ID Number

PILOT #4556 (Continued)

U001374803

Construction Category:	O
Construction Description:	Tight fill
Tank ID:	8
Construction Category:	R
Construction Description:	Double wall - tank jacket
Tank ID:	8
Construction Category:	P
Construction Description:	Level gauges/alarms
Tank ID:	8
Construction Category:	N
Construction Description:	Flow shut-Off
Tank ID:	7
Construction Category:	F
Construction Description:	Fiberglass clad steel
Tank ID:	7
Construction Category:	O
Construction Description:	Tight fill
Tank ID:	7
Construction Category:	M
Construction Description:	Spill containment bucket
Tank ID:	7
Construction Category:	R
Construction Description:	Double wall - tank jacket
Tank ID:	7
Construction Category:	P
Construction Description:	Level gauges/alarms
Tank ID:	7
Construction Category:	N
Construction Description:	Flow shut-Off
Tank ID:	9
Construction Category:	F
Construction Description:	Fiberglass clad steel
Tank ID:	9
Construction Category:	O
Construction Description:	Tight fill
Tank ID:	9
Construction Category:	M
Construction Description:	Spill containment bucket
Tank ID:	9
Construction Category:	R
Construction Description:	Double wall - tank jacket
Tank ID:	9
Construction Category:	P

Map ID
Direction
Distance
Elevation

MAP FINDINGS

Site

Database(s)

EDR ID Number
EPA ID Number

PILOT #4556 (Continued)

U001374803

Construction Description:	Level gauges/alarms
Tank ID:	9
Construction Category:	N
Construction Description:	Flow shut-Off
Tank ID:	11
Construction Category:	F
Construction Description:	Fiberglass clad steel
Tank ID:	11
Construction Category:	A
Construction Description:	Ball check valve
Tank ID:	11
Construction Category:	O
Construction Description:	Tight fill
Tank ID:	11
Construction Category:	M
Construction Description:	Spill containment bucket
Tank ID:	11
Construction Category:	R
Construction Description:	Double wall - tank jacket
Tank ID:	11
Construction Category:	P
Construction Description:	Level gauges/alarms
Tank ID:	13
Construction Category:	F
Construction Description:	Fiberglass clad steel
Tank ID:	13
Construction Category:	O
Construction Description:	Tight fill
Tank ID:	13
Construction Category:	M
Construction Description:	Spill containment bucket
Tank ID:	13
Construction Category:	A
Construction Description:	Ball check valve
Tank ID:	13
Construction Category:	R
Construction Description:	Double wall - tank jacket
Tank ID:	13
Construction Category:	P
Construction Description:	Level gauges/alarms
Tank ID:	10
Construction Category:	A
Construction Description:	Ball check valve

Map ID
Direction
Distance
Elevation

MAP FINDINGS

Site

Database(s)

EDR ID Number
EPA ID Number

PILOT #4556 (Continued)

U001374803

Tank ID:	10
Construction Category:	O
Construction Description:	Tight fill
Tank ID:	10
Construction Category:	M
Construction Description:	Spill containment bucket
Tank ID:	10
Construction Category:	F
Construction Description:	Fiberglass clad steel
Tank ID:	10
Construction Category:	R
Construction Description:	Double wall - tank jacket
Tank ID:	10
Construction Category:	P
Construction Description:	Level gauges/alarms
Tank ID:	12
Construction Category:	F
Construction Description:	Fiberglass clad steel
Tank ID:	12
Construction Category:	A
Construction Description:	Ball check valve
Tank ID:	12
Construction Category:	O
Construction Description:	Tight fill
Tank ID:	12
Construction Category:	M
Construction Description:	Spill containment bucket
Tank ID:	12
Construction Category:	R
Construction Description:	Double wall - tank jacket
Tank ID:	12
Construction Category:	P
Construction Description:	Level gauges/alarms
Piping:	
Tank ID:	7
Piping Category:	C
Piping Description:	Fiberglass
Tank ID:	7
Piping Category:	F
Piping Description:	Double wall
Tank ID:	7
Piping Category:	J
Piping Description:	Pressurized piping system

Map ID
Direction
Distance
Elevation

MAP FINDINGS

Site

Database(s)

EDR ID Number
EPA ID Number

PILOT #4556 (Continued)

U001374803

Tank ID:	7
Piping Category:	K
Piping Description:	Dispenser liners
Tank ID:	8
Piping Category:	C
Piping Description:	Fiberglass
Tank ID:	8
Piping Category:	F
Piping Description:	Double wall
Tank ID:	8
Piping Category:	J
Piping Description:	Pressurized piping system
Tank ID:	8
Piping Category:	K
Piping Description:	Dispenser liners
Tank ID:	9
Piping Category:	C
Piping Description:	Fiberglass
Tank ID:	9
Piping Category:	F
Piping Description:	Double wall
Tank ID:	9
Piping Category:	J
Piping Description:	Pressurized piping system
Tank ID:	9
Piping Category:	K
Piping Description:	Dispenser liners
Tank ID:	10
Piping Category:	C
Piping Description:	Fiberglass
Tank ID:	10
Piping Category:	F
Piping Description:	Double wall
Tank ID:	10
Piping Category:	J
Piping Description:	Pressurized piping system
Tank ID:	10
Piping Category:	K
Piping Description:	Dispenser liners
Tank ID:	11
Piping Category:	C
Piping Description:	Fiberglass
Tank ID:	11

Map ID
Direction
Distance
Elevation

MAP FINDINGS

Site

Database(s)

EDR ID Number
EPA ID Number

PILOT #4556 (Continued)

U001374803

Piping Category:	F
Piping Description:	Double wall
Tank ID:	11
Piping Category:	J
Piping Description:	Pressurized piping system
Tank ID:	11
Piping Category:	K
Piping Description:	Dispenser liners
Tank ID:	12
Piping Category:	C
Piping Description:	Fiberglass
Tank ID:	12
Piping Category:	F
Piping Description:	Double wall
Tank ID:	12
Piping Category:	J
Piping Description:	Pressurized piping system
Tank ID:	12
Piping Category:	K
Piping Description:	Dispenser liners
Tank ID:	13
Piping Category:	C
Piping Description:	Fiberglass
Tank ID:	13
Piping Category:	F
Piping Description:	Double wall
Tank ID:	13
Piping Category:	J
Piping Description:	Pressurized piping system
Tank ID:	13
Piping Category:	K
Piping Description:	Dispenser liners
Monitoring:	
Tank ID:	7
Petro Monitoring Category:	F
Monitoring Description:	Monitor dbl wall tank space
Tank ID:	7
Petro Monitoring Category:	H
Monitoring Description:	Mechanical line leak detector
Tank ID:	7
Petro Monitoring Category:	K
Monitoring Description:	Monitor dbl wall pipe space
Tank ID:	8

Map ID
Direction
Distance
Elevation

MAP FINDINGS

Site

Database(s)

EDR ID Number
EPA ID Number

PILOT #4556 (Continued)

U001374803

Petro Monitoring Category:	F
Monitoring Description:	Monitor dbl wall tank space
Tank ID:	8
Petro Monitoring Category:	H
Monitoring Description:	Mechanical line leak detector
Tank ID:	8
Petro Monitoring Category:	K
Monitoring Description:	Monitor dbl wall pipe space
Tank ID:	9
Petro Monitoring Category:	F
Monitoring Description:	Monitor dbl wall tank space
Tank ID:	9
Petro Monitoring Category:	H
Monitoring Description:	Mechanical line leak detector
Tank ID:	9
Petro Monitoring Category:	K
Monitoring Description:	Monitor dbl wall pipe space
Tank ID:	10
Petro Monitoring Category:	F
Monitoring Description:	Monitor dbl wall tank space
Tank ID:	10
Petro Monitoring Category:	K
Monitoring Description:	Monitor dbl wall pipe space
Tank ID:	11
Petro Monitoring Category:	F
Monitoring Description:	Monitor dbl wall tank space
Tank ID:	11
Petro Monitoring Category:	H
Monitoring Description:	Mechanical line leak detector
Tank ID:	12
Petro Monitoring Category:	F
Monitoring Description:	Monitor dbl wall tank space
Tank ID:	12
Petro Monitoring Category:	K
Monitoring Description:	Monitor dbl wall pipe space
Tank ID:	13
Petro Monitoring Category:	F
Monitoring Description:	Monitor dbl wall tank space
Tank ID:	13
Petro Monitoring Category:	K
Monitoring Description:	Monitor dbl wall pipe space
Tank ID:	11
Petro Monitoring Category:	K

Map ID
Direction
Distance
Elevation

MAP FINDINGS

Site

Database(s)

EDR ID Number
EPA ID Number

PILOT #4556 (Continued)

U001374803

Monitoring Description:	Monitor dbl wall pipe space
Tank ID:	10
Petro Monitoring Category:	2
Monitoring Description:	Visual inspect pipe sumps
Tank ID:	10
Petro Monitoring Category:	4
Monitoring Description:	Visual inspect dispenser liners
Tank ID:	10
Petro Monitoring Category:	H
Monitoring Description:	Mechanical line leak detector
Tank ID:	11
Petro Monitoring Category:	2
Monitoring Description:	Visual inspect pipe sumps
Tank ID:	11
Petro Monitoring Category:	4
Monitoring Description:	Visual inspect dispenser liners
Tank ID:	12
Petro Monitoring Category:	2
Monitoring Description:	Visual inspect pipe sumps
Tank ID:	12
Petro Monitoring Category:	4
Monitoring Description:	Visual inspect dispenser liners
Tank ID:	12
Petro Monitoring Category:	H
Monitoring Description:	Mechanical line leak detector
Tank ID:	13
Petro Monitoring Category:	2
Monitoring Description:	Visual inspect pipe sumps
Tank ID:	13
Petro Monitoring Category:	4
Monitoring Description:	Visual inspect dispenser liners
Tank ID:	13
Petro Monitoring Category:	H
Monitoring Description:	Mechanical line leak detector
Tank ID:	7
Petro Monitoring Category:	2
Monitoring Description:	Visual inspect pipe sumps
Tank ID:	7
Petro Monitoring Category:	4
Monitoring Description:	Visual inspect dispenser liners
Tank ID:	8
Petro Monitoring Category:	2
Monitoring Description:	Visual inspect pipe sumps

Map ID
Direction
Distance
Elevation

MAP FINDINGS

Site

Database(s)

EDR ID Number
EPA ID Number

PILOT #4556 (Continued)

U001374803

Tank ID: 8
Petro Monitoring Category: 4
Monitoring Description: Visual inspect dispenser liners

Tank ID: 9
Petro Monitoring Category: 2
Monitoring Description: Visual inspect pipe sumps

Tank ID: 9
Petro Monitoring Category: 4
Monitoring Description: Visual inspect dispenser liners

Tank ID: 7
Petro Monitoring Category: 3
Monitoring Description: Electronic monitor pipe sumps

Tank ID: 8
Petro Monitoring Category: 3
Monitoring Description: Electronic monitor pipe sumps

Tank ID: 9
Petro Monitoring Category: 3
Monitoring Description: Electronic monitor pipe sumps

Tank ID: 10
Petro Monitoring Category: 3
Monitoring Description: Electronic monitor pipe sumps

Tank ID: 11
Petro Monitoring Category: 3
Monitoring Description: Electronic monitor pipe sumps

Tank ID: 12
Petro Monitoring Category: 3
Monitoring Description: Electronic monitor pipe sumps

Tank ID: 13
Petro Monitoring Category: 3
Monitoring Description: Electronic monitor pipe sumps

Tank ID: 5
Tank Capacity: 12000
Tank Location: UNDERGROUND
Tank Status: B
Status Date: 08/01/1994
Install Date: 2/1/1982
Substance: D
Content Description: Vehicular Diesel
Vessel Indicator: TANK
DEP Contractor: P

Owner:
Owner ID: 16997
Owner Name: PILOT TRAVEL CENTERS LLC
Owner Address: 5508 LONAS DR
Owner Address 2: ATTN: JOEY CUPP (ENVIRON MGR)
Owner City,State,Zip: Knoxville, TN 37909

Map ID
Direction
Distance
Elevation

MAP FINDINGS

Site

Database(s)

EDR ID Number
EPA ID Number

PILOT #4556 (Continued)

U001374803

Owner Contact: JOEY CUPP-ENVIRO MGR | LISA JONES (AP)
Owner Phone: 8655887488

Construction:

Tank ID: 8
Construction Category: F
Construction Description: Fiberglass clad steel

Tank ID: 8
Construction Category: M
Construction Description: Spill containment bucket

Tank ID: 8
Construction Category: O
Construction Description: Tight fill

Tank ID: 8
Construction Category: R
Construction Description: Double wall - tank jacket

Tank ID: 8
Construction Category: P
Construction Description: Level gauges/alarms

Tank ID: 8
Construction Category: N
Construction Description: Flow shut-Off

Tank ID: 7
Construction Category: F
Construction Description: Fiberglass clad steel

Tank ID: 7
Construction Category: O
Construction Description: Tight fill

Tank ID: 7
Construction Category: M
Construction Description: Spill containment bucket

Tank ID: 7
Construction Category: R
Construction Description: Double wall - tank jacket

Tank ID: 7
Construction Category: P
Construction Description: Level gauges/alarms

Tank ID: 7
Construction Category: N
Construction Description: Flow shut-Off

Tank ID: 9
Construction Category: F
Construction Description: Fiberglass clad steel

Tank ID: 9

Map ID
Direction
Distance
Elevation

MAP FINDINGS

Site

Database(s)

EDR ID Number
EPA ID Number

PILOT #4556 (Continued)

U001374803

Construction Category:	O
Construction Description:	Tight fill
Tank ID:	9
Construction Category:	M
Construction Description:	Spill containment bucket
Tank ID:	9
Construction Category:	R
Construction Description:	Double wall - tank jacket
Tank ID:	9
Construction Category:	P
Construction Description:	Level gauges/alarms
Tank ID:	9
Construction Category:	N
Construction Description:	Flow shut-Off
Tank ID:	11
Construction Category:	F
Construction Description:	Fiberglass clad steel
Tank ID:	11
Construction Category:	A
Construction Description:	Ball check valve
Tank ID:	11
Construction Category:	O
Construction Description:	Tight fill
Tank ID:	11
Construction Category:	M
Construction Description:	Spill containment bucket
Tank ID:	11
Construction Category:	R
Construction Description:	Double wall - tank jacket
Tank ID:	11
Construction Category:	P
Construction Description:	Level gauges/alarms
Tank ID:	13
Construction Category:	F
Construction Description:	Fiberglass clad steel
Tank ID:	13
Construction Category:	O
Construction Description:	Tight fill
Tank ID:	13
Construction Category:	M
Construction Description:	Spill containment bucket
Tank ID:	13
Construction Category:	A

Map ID
Direction
Distance
Elevation

MAP FINDINGS

Site

Database(s)

EDR ID Number
EPA ID Number

PILOT #4556 (Continued)

U001374803

Construction Description:	Ball check valve
Tank ID:	13
Construction Category:	R
Construction Description:	Double wall - tank jacket
Tank ID:	13
Construction Category:	P
Construction Description:	Level gauges/alarms
Tank ID:	10
Construction Category:	A
Construction Description:	Ball check valve
Tank ID:	10
Construction Category:	O
Construction Description:	Tight fill
Tank ID:	10
Construction Category:	M
Construction Description:	Spill containment bucket
Tank ID:	10
Construction Category:	F
Construction Description:	Fiberglass clad steel
Tank ID:	10
Construction Category:	R
Construction Description:	Double wall - tank jacket
Tank ID:	10
Construction Category:	P
Construction Description:	Level gauges/alarms
Tank ID:	12
Construction Category:	F
Construction Description:	Fiberglass clad steel
Tank ID:	12
Construction Category:	A
Construction Description:	Ball check valve
Tank ID:	12
Construction Category:	O
Construction Description:	Tight fill
Tank ID:	12
Construction Category:	M
Construction Description:	Spill containment bucket
Tank ID:	12
Construction Category:	R
Construction Description:	Double wall - tank jacket
Tank ID:	12
Construction Category:	P
Construction Description:	Level gauges/alarms

Map ID
Direction
Distance
Elevation

MAP FINDINGS

Site

Database(s)

EDR ID Number
EPA ID Number

PILOT #4556 (Continued)

U001374803

Piping:

Tank ID:	7
Piping Category:	C
Piping Description:	Fiberglass
Tank ID:	7
Piping Category:	F
Piping Description:	Double wall
Tank ID:	7
Piping Category:	J
Piping Description:	Pressurized piping system
Tank ID:	7
Piping Category:	K
Piping Description:	Dispenser liners
Tank ID:	8
Piping Category:	C
Piping Description:	Fiberglass
Tank ID:	8
Piping Category:	F
Piping Description:	Double wall
Tank ID:	8
Piping Category:	J
Piping Description:	Pressurized piping system
Tank ID:	8
Piping Category:	K
Piping Description:	Dispenser liners
Tank ID:	9
Piping Category:	C
Piping Description:	Fiberglass
Tank ID:	9
Piping Category:	F
Piping Description:	Double wall
Tank ID:	9
Piping Category:	J
Piping Description:	Pressurized piping system
Tank ID:	9
Piping Category:	K
Piping Description:	Dispenser liners
Tank ID:	10
Piping Category:	C
Piping Description:	Fiberglass
Tank ID:	10
Piping Category:	F
Piping Description:	Double wall

Map ID
Direction
Distance
Elevation

MAP FINDINGS

Site

Database(s)

EDR ID Number
EPA ID Number

PILOT #4556 (Continued)

U001374803

Tank ID:	10
Piping Category:	J
Piping Description:	Pressurized piping system
Tank ID:	10
Piping Category:	K
Piping Description:	Dispenser liners
Tank ID:	11
Piping Category:	C
Piping Description:	Fiberglass
Tank ID:	11
Piping Category:	F
Piping Description:	Double wall
Tank ID:	11
Piping Category:	J
Piping Description:	Pressurized piping system
Tank ID:	11
Piping Category:	K
Piping Description:	Dispenser liners
Tank ID:	12
Piping Category:	C
Piping Description:	Fiberglass
Tank ID:	12
Piping Category:	F
Piping Description:	Double wall
Tank ID:	12
Piping Category:	J
Piping Description:	Pressurized piping system
Tank ID:	12
Piping Category:	K
Piping Description:	Dispenser liners
Tank ID:	13
Piping Category:	C
Piping Description:	Fiberglass
Tank ID:	13
Piping Category:	F
Piping Description:	Double wall
Tank ID:	13
Piping Category:	J
Piping Description:	Pressurized piping system
Tank ID:	13
Piping Category:	K
Piping Description:	Dispenser liners

Map ID
Direction
Distance
Elevation

MAP FINDINGS

Site

Database(s)

EDR ID Number
EPA ID Number

PILOT #4556 (Continued)

U001374803

Monitoring:
Tank ID: 7
Petro Monitoring Category: F
Monitoring Description: Monitor dbl wall tank space

Tank ID: 7
Petro Monitoring Category: H
Monitoring Description: Mechanical line leak detector

Tank ID: 7
Petro Monitoring Category: K
Monitoring Description: Monitor dbl wall pipe space

Tank ID: 8
Petro Monitoring Category: F
Monitoring Description: Monitor dbl wall tank space

Tank ID: 8
Petro Monitoring Category: H
Monitoring Description: Mechanical line leak detector

Tank ID: 8
Petro Monitoring Category: K
Monitoring Description: Monitor dbl wall pipe space

Tank ID: 9
Petro Monitoring Category: F
Monitoring Description: Monitor dbl wall tank space

Tank ID: 9
Petro Monitoring Category: H
Monitoring Description: Mechanical line leak detector

Tank ID: 9
Petro Monitoring Category: K
Monitoring Description: Monitor dbl wall pipe space

Tank ID: 10
Petro Monitoring Category: F
Monitoring Description: Monitor dbl wall tank space

Tank ID: 10
Petro Monitoring Category: K
Monitoring Description: Monitor dbl wall pipe space

Tank ID: 11
Petro Monitoring Category: F
Monitoring Description: Monitor dbl wall tank space

Tank ID: 11
Petro Monitoring Category: H
Monitoring Description: Mechanical line leak detector

Tank ID: 12
Petro Monitoring Category: F
Monitoring Description: Monitor dbl wall tank space

Map ID
Direction
Distance
Elevation

MAP FINDINGS

Site

Database(s)

EDR ID Number
EPA ID Number

PILOT #4556 (Continued)

U001374803

Tank ID:	12
Petro Monitoring Category:	K
Monitoring Description:	Monitor dbl wall pipe space
Tank ID:	13
Petro Monitoring Category:	F
Monitoring Description:	Monitor dbl wall tank space
Tank ID:	13
Petro Monitoring Category:	K
Monitoring Description:	Monitor dbl wall pipe space
Tank ID:	11
Petro Monitoring Category:	K
Monitoring Description:	Monitor dbl wall pipe space
Tank ID:	10
Petro Monitoring Category:	2
Monitoring Description:	Visual inspect pipe sumps
Tank ID:	10
Petro Monitoring Category:	4
Monitoring Description:	Visual inspect dispenser liners
Tank ID:	10
Petro Monitoring Category:	H
Monitoring Description:	Mechanical line leak detector
Tank ID:	11
Petro Monitoring Category:	2
Monitoring Description:	Visual inspect pipe sumps
Tank ID:	11
Petro Monitoring Category:	4
Monitoring Description:	Visual inspect dispenser liners
Tank ID:	12
Petro Monitoring Category:	2
Monitoring Description:	Visual inspect pipe sumps
Tank ID:	12
Petro Monitoring Category:	4
Monitoring Description:	Visual inspect dispenser liners
Tank ID:	12
Petro Monitoring Category:	H
Monitoring Description:	Mechanical line leak detector
Tank ID:	13
Petro Monitoring Category:	2
Monitoring Description:	Visual inspect pipe sumps
Tank ID:	13
Petro Monitoring Category:	4
Monitoring Description:	Visual inspect dispenser liners
Tank ID:	13

Map ID
Direction
Distance
Elevation

MAP FINDINGS

Site

Database(s)

EDR ID Number
EPA ID Number

PILOT #4556 (Continued)

U001374803

Petro Monitoring Category:	H
Monitoring Description:	Mechanical line leak detector
Tank ID:	7
Petro Monitoring Category:	2
Monitoring Description:	Visual inspect pipe sumps
Tank ID:	7
Petro Monitoring Category:	4
Monitoring Description:	Visual inspect dispenser liners
Tank ID:	8
Petro Monitoring Category:	2
Monitoring Description:	Visual inspect pipe sumps
Tank ID:	8
Petro Monitoring Category:	4
Monitoring Description:	Visual inspect dispenser liners
Tank ID:	9
Petro Monitoring Category:	2
Monitoring Description:	Visual inspect pipe sumps
Tank ID:	9
Petro Monitoring Category:	4
Monitoring Description:	Visual inspect dispenser liners
Tank ID:	7
Petro Monitoring Category:	3
Monitoring Description:	Electronic monitor pipe sumps
Tank ID:	8
Petro Monitoring Category:	3
Monitoring Description:	Electronic monitor pipe sumps
Tank ID:	9
Petro Monitoring Category:	3
Monitoring Description:	Electronic monitor pipe sumps
Tank ID:	10
Petro Monitoring Category:	3
Monitoring Description:	Electronic monitor pipe sumps
Tank ID:	11
Petro Monitoring Category:	3
Monitoring Description:	Electronic monitor pipe sumps
Tank ID:	12
Petro Monitoring Category:	3
Monitoring Description:	Electronic monitor pipe sumps
Tank ID:	13
Petro Monitoring Category:	3
Monitoring Description:	Electronic monitor pipe sumps
Tank ID:	6

Map ID
Direction
Distance
Elevation

MAP FINDINGS

Site

Database(s)

EDR ID Number
EPA ID Number

PILOT #4556 (Continued)

U001374803

Tank Capacity: 12000
Tank Location: UNDERGROUND
Tank Status: B
Status Date: 08/01/1994
Install Date: 2/1/1982
Substance: D
Content Description: Vehicular Diesel
Vessel Indicator: TANK
DEP Contractor: P

Owner:
Owner ID: 16997
Owner Name: PILOT TRAVEL CENTERS LLC
Owner Address: 5508 LONAS DR
Owner Address 2: ATTN: JOEY CUPP (ENVIRON MGR)
Owner City,State,Zip: Knoxville, TN 37909
Owner Contact: JOEY CUPP-ENVIRO MGR | LISA JONES (AP)
Owner Phone: 8655887488

Construction:

Tank ID: 8
Construction Category: F
Construction Description: Fiberglass clad steel

Tank ID: 8
Construction Category: M
Construction Description: Spill containment bucket

Tank ID: 8
Construction Category: O
Construction Description: Tight fill

Tank ID: 8
Construction Category: R
Construction Description: Double wall - tank jacket

Tank ID: 8
Construction Category: P
Construction Description: Level gauges/alarms

Tank ID: 8
Construction Category: N
Construction Description: Flow shut-Off

Tank ID: 7
Construction Category: F
Construction Description: Fiberglass clad steel

Tank ID: 7
Construction Category: O
Construction Description: Tight fill

Tank ID: 7
Construction Category: M
Construction Description: Spill containment bucket

Tank ID: 7

Map ID
Direction
Distance
Elevation

MAP FINDINGS

Site

Database(s)

EDR ID Number
EPA ID Number

PILOT #4556 (Continued)

U001374803

Construction Category:	R
Construction Description:	Double wall - tank jacket
Tank ID:	7
Construction Category:	P
Construction Description:	Level gauges/alarms
Tank ID:	7
Construction Category:	N
Construction Description:	Flow shut-Off
Tank ID:	9
Construction Category:	F
Construction Description:	Fiberglass clad steel
Tank ID:	9
Construction Category:	O
Construction Description:	Tight fill
Tank ID:	9
Construction Category:	M
Construction Description:	Spill containment bucket
Tank ID:	9
Construction Category:	R
Construction Description:	Double wall - tank jacket
Tank ID:	9
Construction Category:	P
Construction Description:	Level gauges/alarms
Tank ID:	9
Construction Category:	N
Construction Description:	Flow shut-Off
Tank ID:	11
Construction Category:	F
Construction Description:	Fiberglass clad steel
Tank ID:	11
Construction Category:	A
Construction Description:	Ball check valve
Tank ID:	11
Construction Category:	O
Construction Description:	Tight fill
Tank ID:	11
Construction Category:	M
Construction Description:	Spill containment bucket
Tank ID:	11
Construction Category:	R
Construction Description:	Double wall - tank jacket
Tank ID:	11
Construction Category:	P

Map ID
Direction
Distance
Elevation

MAP FINDINGS

Site

Database(s)

EDR ID Number
EPA ID Number

PILOT #4556 (Continued)

U001374803

Construction Description:	Level gauges/alarms
Tank ID:	13
Construction Category:	F
Construction Description:	Fiberglass clad steel
Tank ID:	13
Construction Category:	O
Construction Description:	Tight fill
Tank ID:	13
Construction Category:	M
Construction Description:	Spill containment bucket
Tank ID:	13
Construction Category:	A
Construction Description:	Ball check valve
Tank ID:	13
Construction Category:	R
Construction Description:	Double wall - tank jacket
Tank ID:	13
Construction Category:	P
Construction Description:	Level gauges/alarms
Tank ID:	10
Construction Category:	A
Construction Description:	Ball check valve
Tank ID:	10
Construction Category:	O
Construction Description:	Tight fill
Tank ID:	10
Construction Category:	M
Construction Description:	Spill containment bucket
Tank ID:	10
Construction Category:	F
Construction Description:	Fiberglass clad steel
Tank ID:	10
Construction Category:	R
Construction Description:	Double wall - tank jacket
Tank ID:	10
Construction Category:	P
Construction Description:	Level gauges/alarms
Tank ID:	12
Construction Category:	F
Construction Description:	Fiberglass clad steel
Tank ID:	12
Construction Category:	A
Construction Description:	Ball check valve

Map ID
Direction
Distance
Elevation

MAP FINDINGS

Site

Database(s)

EDR ID Number
EPA ID Number

PILOT #4556 (Continued)

U001374803

Tank ID:	12
Construction Category:	O
Construction Description:	Tight fill
Tank ID:	12
Construction Category:	M
Construction Description:	Spill containment bucket
Tank ID:	12
Construction Category:	R
Construction Description:	Double wall - tank jacket
Tank ID:	12
Construction Category:	P
Construction Description:	Level gauges/alarms
Piping:	
Tank ID:	7
Piping Category:	C
Piping Description:	Fiberglass
Tank ID:	7
Piping Category:	F
Piping Description:	Double wall
Tank ID:	7
Piping Category:	J
Piping Description:	Pressurized piping system
Tank ID:	7
Piping Category:	K
Piping Description:	Dispenser liners
Tank ID:	8
Piping Category:	C
Piping Description:	Fiberglass
Tank ID:	8
Piping Category:	F
Piping Description:	Double wall
Tank ID:	8
Piping Category:	J
Piping Description:	Pressurized piping system
Tank ID:	8
Piping Category:	K
Piping Description:	Dispenser liners
Tank ID:	9
Piping Category:	C
Piping Description:	Fiberglass
Tank ID:	9
Piping Category:	F
Piping Description:	Double wall

Map ID
Direction
Distance
Elevation

MAP FINDINGS

Site

Database(s)

EDR ID Number
EPA ID Number

PILOT #4556 (Continued)

U001374803

Tank ID:	9
Piping Category:	J
Piping Description:	Pressurized piping system
Tank ID:	9
Piping Category:	K
Piping Description:	Dispenser liners
Tank ID:	10
Piping Category:	C
Piping Description:	Fiberglass
Tank ID:	10
Piping Category:	F
Piping Description:	Double wall
Tank ID:	10
Piping Category:	J
Piping Description:	Pressurized piping system
Tank ID:	10
Piping Category:	K
Piping Description:	Dispenser liners
Tank ID:	11
Piping Category:	C
Piping Description:	Fiberglass
Tank ID:	11
Piping Category:	F
Piping Description:	Double wall
Tank ID:	11
Piping Category:	J
Piping Description:	Pressurized piping system
Tank ID:	11
Piping Category:	K
Piping Description:	Dispenser liners
Tank ID:	12
Piping Category:	C
Piping Description:	Fiberglass
Tank ID:	12
Piping Category:	F
Piping Description:	Double wall
Tank ID:	12
Piping Category:	J
Piping Description:	Pressurized piping system
Tank ID:	12
Piping Category:	K
Piping Description:	Dispenser liners
Tank ID:	13

Map ID
Direction
Distance
Elevation

MAP FINDINGS

Site

Database(s)

EDR ID Number
EPA ID Number

PILOT #4556 (Continued)

U001374803

Piping Category:	C
Piping Description:	Fiberglass
Tank ID:	13
Piping Category:	F
Piping Description:	Double wall
Tank ID:	13
Piping Category:	J
Piping Description:	Pressurized piping system
Tank ID:	13
Piping Category:	K
Piping Description:	Dispenser liners
Monitoring:	
Tank ID:	7
Petro Monitoring Category:	F
Monitoring Description:	Monitor dbl wall tank space
Tank ID:	7
Petro Monitoring Category:	H
Monitoring Description:	Mechanical line leak detector
Tank ID:	7
Petro Monitoring Category:	K
Monitoring Description:	Monitor dbl wall pipe space
Tank ID:	8
Petro Monitoring Category:	F
Monitoring Description:	Monitor dbl wall tank space
Tank ID:	8
Petro Monitoring Category:	H
Monitoring Description:	Mechanical line leak detector
Tank ID:	8
Petro Monitoring Category:	K
Monitoring Description:	Monitor dbl wall pipe space
Tank ID:	9
Petro Monitoring Category:	F
Monitoring Description:	Monitor dbl wall tank space
Tank ID:	9
Petro Monitoring Category:	H
Monitoring Description:	Mechanical line leak detector
Tank ID:	9
Petro Monitoring Category:	K
Monitoring Description:	Monitor dbl wall pipe space
Tank ID:	10
Petro Monitoring Category:	F
Monitoring Description:	Monitor dbl wall tank space
Tank ID:	10

Map ID
Direction
Distance
Elevation

MAP FINDINGS

Site

Database(s)

EDR ID Number
EPA ID Number

PILOT #4556 (Continued)

U001374803

Petro Monitoring Category:	K
Monitoring Description:	Monitor dbl wall pipe space
Tank ID:	11
Petro Monitoring Category:	F
Monitoring Description:	Monitor dbl wall tank space
Tank ID:	11
Petro Monitoring Category:	H
Monitoring Description:	Mechanical line leak detector
Tank ID:	12
Petro Monitoring Category:	F
Monitoring Description:	Monitor dbl wall tank space
Tank ID:	12
Petro Monitoring Category:	K
Monitoring Description:	Monitor dbl wall pipe space
Tank ID:	13
Petro Monitoring Category:	F
Monitoring Description:	Monitor dbl wall tank space
Tank ID:	13
Petro Monitoring Category:	K
Monitoring Description:	Monitor dbl wall pipe space
Tank ID:	11
Petro Monitoring Category:	K
Monitoring Description:	Monitor dbl wall pipe space
Tank ID:	10
Petro Monitoring Category:	2
Monitoring Description:	Visual inspect pipe sumps
Tank ID:	10
Petro Monitoring Category:	4
Monitoring Description:	Visual inspect dispenser liners
Tank ID:	10
Petro Monitoring Category:	H
Monitoring Description:	Mechanical line leak detector
Tank ID:	11
Petro Monitoring Category:	2
Monitoring Description:	Visual inspect pipe sumps
Tank ID:	11
Petro Monitoring Category:	4
Monitoring Description:	Visual inspect dispenser liners
Tank ID:	12
Petro Monitoring Category:	2
Monitoring Description:	Visual inspect pipe sumps
Tank ID:	12
Petro Monitoring Category:	4

Map ID
Direction
Distance
Elevation

MAP FINDINGS

Site

Database(s)

EDR ID Number
EPA ID Number

PILOT #4556 (Continued)

U001374803

Monitoring Description:	Visual inspect dispenser liners
Tank ID:	12
Petro Monitoring Category:	H
Monitoring Description:	Mechanical line leak detector
Tank ID:	13
Petro Monitoring Category:	2
Monitoring Description:	Visual inspect pipe sumps
Tank ID:	13
Petro Monitoring Category:	4
Monitoring Description:	Visual inspect dispenser liners
Tank ID:	13
Petro Monitoring Category:	H
Monitoring Description:	Mechanical line leak detector
Tank ID:	7
Petro Monitoring Category:	2
Monitoring Description:	Visual inspect pipe sumps
Tank ID:	7
Petro Monitoring Category:	4
Monitoring Description:	Visual inspect dispenser liners
Tank ID:	8
Petro Monitoring Category:	2
Monitoring Description:	Visual inspect pipe sumps
Tank ID:	8
Petro Monitoring Category:	4
Monitoring Description:	Visual inspect dispenser liners
Tank ID:	9
Petro Monitoring Category:	2
Monitoring Description:	Visual inspect pipe sumps
Tank ID:	9
Petro Monitoring Category:	4
Monitoring Description:	Visual inspect dispenser liners
Tank ID:	7
Petro Monitoring Category:	3
Monitoring Description:	Electronic monitor pipe sumps
Tank ID:	8
Petro Monitoring Category:	3
Monitoring Description:	Electronic monitor pipe sumps
Tank ID:	9
Petro Monitoring Category:	3
Monitoring Description:	Electronic monitor pipe sumps
Tank ID:	10
Petro Monitoring Category:	3
Monitoring Description:	Electronic monitor pipe sumps

Map ID
Direction
Distance
Elevation

MAP FINDINGS

Site

Database(s)

EDR ID Number
EPA ID Number

PILOT #4556 (Continued)

U001374803

Tank ID:	11
Petro Monitoring Category:	3
Monitoring Description:	Electronic monitor pipe sumps
Tank ID:	12
Petro Monitoring Category:	3
Monitoring Description:	Electronic monitor pipe sumps
Tank ID:	13
Petro Monitoring Category:	3
Monitoring Description:	Electronic monitor pipe sumps
Tank ID:	7
Tank Capacity:	15000
Tank Location:	UNDERGROUND
Tank Status:	U
Status Date:	08/01/1994
Install Date:	8/1/1994
Substance:	C
Content Description:	Gasohol
Vessel Indicator:	TANK
DEP Contractor:	P
Owner:	
Owner ID:	16997
Owner Name:	PILOT TRAVEL CENTERS LLC
Owner Address:	5508 LONAS DR
Owner Address 2:	ATTN: JOEY CUPP (ENVIRON MGR)
Owner City,State,Zip:	Knoxville, TN 37909
Owner Contact:	JOEY CUPP-ENVIRO MGR LISA JONES (AP)
Owner Phone:	8655887488
Construction:	
Tank ID:	8
Construction Category:	F
Construction Description:	Fiberglass clad steel
Tank ID:	8
Construction Category:	M
Construction Description:	Spill containment bucket
Tank ID:	8
Construction Category:	O
Construction Description:	Tight fill
Tank ID:	8
Construction Category:	R
Construction Description:	Double wall - tank jacket
Tank ID:	8
Construction Category:	P
Construction Description:	Level gauges/alarms
Tank ID:	8
Construction Category:	N
Construction Description:	Flow shut-Off

Map ID
Direction
Distance
Elevation

MAP FINDINGS

Site

Database(s)

EDR ID Number
EPA ID Number

PILOT #4556 (Continued)

U001374803

Tank ID:	7
Construction Category:	F
Construction Description:	Fiberglass clad steel
Tank ID:	7
Construction Category:	O
Construction Description:	Tight fill
Tank ID:	7
Construction Category:	M
Construction Description:	Spill containment bucket
Tank ID:	7
Construction Category:	R
Construction Description:	Double wall - tank jacket
Tank ID:	7
Construction Category:	P
Construction Description:	Level gauges/alarms
Tank ID:	7
Construction Category:	N
Construction Description:	Flow shut-Off
Tank ID:	9
Construction Category:	F
Construction Description:	Fiberglass clad steel
Tank ID:	9
Construction Category:	O
Construction Description:	Tight fill
Tank ID:	9
Construction Category:	M
Construction Description:	Spill containment bucket
Tank ID:	9
Construction Category:	R
Construction Description:	Double wall - tank jacket
Tank ID:	9
Construction Category:	P
Construction Description:	Level gauges/alarms
Tank ID:	9
Construction Category:	N
Construction Description:	Flow shut-Off
Tank ID:	11
Construction Category:	F
Construction Description:	Fiberglass clad steel
Tank ID:	11
Construction Category:	A
Construction Description:	Ball check valve
Tank ID:	11

Map ID
Direction
Distance
Elevation

MAP FINDINGS

Site

Database(s)

EDR ID Number
EPA ID Number

PILOT #4556 (Continued)

U001374803

Construction Category:	O
Construction Description:	Tight fill
Tank ID:	11
Construction Category:	M
Construction Description:	Spill containment bucket
Tank ID:	11
Construction Category:	R
Construction Description:	Double wall - tank jacket
Tank ID:	11
Construction Category:	P
Construction Description:	Level gauges/alarms
Tank ID:	13
Construction Category:	F
Construction Description:	Fiberglass clad steel
Tank ID:	13
Construction Category:	O
Construction Description:	Tight fill
Tank ID:	13
Construction Category:	M
Construction Description:	Spill containment bucket
Tank ID:	13
Construction Category:	A
Construction Description:	Ball check valve
Tank ID:	13
Construction Category:	R
Construction Description:	Double wall - tank jacket
Tank ID:	13
Construction Category:	P
Construction Description:	Level gauges/alarms
Tank ID:	10
Construction Category:	A
Construction Description:	Ball check valve
Tank ID:	10
Construction Category:	O
Construction Description:	Tight fill
Tank ID:	10
Construction Category:	M
Construction Description:	Spill containment bucket
Tank ID:	10
Construction Category:	F
Construction Description:	Fiberglass clad steel
Tank ID:	10
Construction Category:	R

Map ID
Direction
Distance
Elevation

MAP FINDINGS

Site

Database(s)

EDR ID Number
EPA ID Number

PILOT #4556 (Continued)

U001374803

Construction Description:	Double wall - tank jacket
Tank ID:	10
Construction Category:	P
Construction Description:	Level gauges/alarms
Tank ID:	12
Construction Category:	F
Construction Description:	Fiberglass clad steel
Tank ID:	12
Construction Category:	A
Construction Description:	Ball check valve
Tank ID:	12
Construction Category:	O
Construction Description:	Tight fill
Tank ID:	12
Construction Category:	M
Construction Description:	Spill containment bucket
Tank ID:	12
Construction Category:	R
Construction Description:	Double wall - tank jacket
Tank ID:	12
Construction Category:	P
Construction Description:	Level gauges/alarms
Piping:	
Tank ID:	7
Piping Category:	C
Piping Description:	Fiberglass
Tank ID:	7
Piping Category:	F
Piping Description:	Double wall
Tank ID:	7
Piping Category:	J
Piping Description:	Pressurized piping system
Tank ID:	7
Piping Category:	K
Piping Description:	Dispenser liners
Tank ID:	8
Piping Category:	C
Piping Description:	Fiberglass
Tank ID:	8
Piping Category:	F
Piping Description:	Double wall
Tank ID:	8
Piping Category:	J

Map ID
Direction
Distance
Elevation

MAP FINDINGS

Site

Database(s)

EDR ID Number
EPA ID Number

PILOT #4556 (Continued)

U001374803

Piping Description:	Pressurized piping system
Tank ID:	8
Piping Category:	K
Piping Description:	Dispenser liners
Tank ID:	9
Piping Category:	C
Piping Description:	Fiberglass
Tank ID:	9
Piping Category:	F
Piping Description:	Double wall
Tank ID:	9
Piping Category:	J
Piping Description:	Pressurized piping system
Tank ID:	9
Piping Category:	K
Piping Description:	Dispenser liners
Tank ID:	10
Piping Category:	C
Piping Description:	Fiberglass
Tank ID:	10
Piping Category:	F
Piping Description:	Double wall
Tank ID:	10
Piping Category:	J
Piping Description:	Pressurized piping system
Tank ID:	10
Piping Category:	K
Piping Description:	Dispenser liners
Tank ID:	11
Piping Category:	C
Piping Description:	Fiberglass
Tank ID:	11
Piping Category:	F
Piping Description:	Double wall
Tank ID:	11
Piping Category:	J
Piping Description:	Pressurized piping system
Tank ID:	11
Piping Category:	K
Piping Description:	Dispenser liners
Tank ID:	12
Piping Category:	C
Piping Description:	Fiberglass

Map ID
Direction
Distance
Elevation

MAP FINDINGS

Site

Database(s)

EDR ID Number
EPA ID Number

PILOT #4556 (Continued)

U001374803

Tank ID:	12
Piping Category:	F
Piping Description:	Double wall
Tank ID:	12
Piping Category:	J
Piping Description:	Pressurized piping system
Tank ID:	12
Piping Category:	K
Piping Description:	Dispenser liners
Tank ID:	13
Piping Category:	C
Piping Description:	Fiberglass
Tank ID:	13
Piping Category:	F
Piping Description:	Double wall
Tank ID:	13
Piping Category:	J
Piping Description:	Pressurized piping system
Tank ID:	13
Piping Category:	K
Piping Description:	Dispenser liners
Monitoring:	
Tank ID:	7
Petro Monitoring Category:	F
Monitoring Description:	Monitor dbl wall tank space
Tank ID:	7
Petro Monitoring Category:	H
Monitoring Description:	Mechanical line leak detector
Tank ID:	7
Petro Monitoring Category:	K
Monitoring Description:	Monitor dbl wall pipe space
Tank ID:	8
Petro Monitoring Category:	F
Monitoring Description:	Monitor dbl wall tank space
Tank ID:	8
Petro Monitoring Category:	H
Monitoring Description:	Mechanical line leak detector
Tank ID:	8
Petro Monitoring Category:	K
Monitoring Description:	Monitor dbl wall pipe space
Tank ID:	9
Petro Monitoring Category:	F
Monitoring Description:	Monitor dbl wall tank space

Map ID
Direction
Distance
Elevation

MAP FINDINGS

Site

Database(s)

EDR ID Number
EPA ID Number

PILOT #4556 (Continued)

U001374803

Tank ID:	9
Petro Monitoring Category:	H
Monitoring Description:	Mechanical line leak detector
Tank ID:	9
Petro Monitoring Category:	K
Monitoring Description:	Monitor dbl wall pipe space
Tank ID:	10
Petro Monitoring Category:	F
Monitoring Description:	Monitor dbl wall tank space
Tank ID:	10
Petro Monitoring Category:	K
Monitoring Description:	Monitor dbl wall pipe space
Tank ID:	11
Petro Monitoring Category:	F
Monitoring Description:	Monitor dbl wall tank space
Tank ID:	11
Petro Monitoring Category:	H
Monitoring Description:	Mechanical line leak detector
Tank ID:	12
Petro Monitoring Category:	F
Monitoring Description:	Monitor dbl wall tank space
Tank ID:	12
Petro Monitoring Category:	K
Monitoring Description:	Monitor dbl wall pipe space
Tank ID:	13
Petro Monitoring Category:	F
Monitoring Description:	Monitor dbl wall tank space
Tank ID:	13
Petro Monitoring Category:	K
Monitoring Description:	Monitor dbl wall pipe space
Tank ID:	11
Petro Monitoring Category:	K
Monitoring Description:	Monitor dbl wall pipe space
Tank ID:	10
Petro Monitoring Category:	2
Monitoring Description:	Visual inspect pipe sumps
Tank ID:	10
Petro Monitoring Category:	4
Monitoring Description:	Visual inspect dispenser liners
Tank ID:	10
Petro Monitoring Category:	H
Monitoring Description:	Mechanical line leak detector
Tank ID:	11

Map ID
Direction
Distance
Elevation

MAP FINDINGS

Site

Database(s)

EDR ID Number
EPA ID Number

PILOT #4556 (Continued)

U001374803

Petro Monitoring Category:	2
Monitoring Description:	Visual inspect pipe sumps
Tank ID:	11
Petro Monitoring Category:	4
Monitoring Description:	Visual inspect dispenser liners
Tank ID:	12
Petro Monitoring Category:	2
Monitoring Description:	Visual inspect pipe sumps
Tank ID:	12
Petro Monitoring Category:	4
Monitoring Description:	Visual inspect dispenser liners
Tank ID:	12
Petro Monitoring Category:	H
Monitoring Description:	Mechanical line leak detector
Tank ID:	13
Petro Monitoring Category:	2
Monitoring Description:	Visual inspect pipe sumps
Tank ID:	13
Petro Monitoring Category:	4
Monitoring Description:	Visual inspect dispenser liners
Tank ID:	13
Petro Monitoring Category:	H
Monitoring Description:	Mechanical line leak detector
Tank ID:	7
Petro Monitoring Category:	2
Monitoring Description:	Visual inspect pipe sumps
Tank ID:	7
Petro Monitoring Category:	4
Monitoring Description:	Visual inspect dispenser liners
Tank ID:	8
Petro Monitoring Category:	2
Monitoring Description:	Visual inspect pipe sumps
Tank ID:	8
Petro Monitoring Category:	4
Monitoring Description:	Visual inspect dispenser liners
Tank ID:	9
Petro Monitoring Category:	2
Monitoring Description:	Visual inspect pipe sumps
Tank ID:	9
Petro Monitoring Category:	4
Monitoring Description:	Visual inspect dispenser liners
Tank ID:	7
Petro Monitoring Category:	3

Map ID
Direction
Distance
Elevation

MAP FINDINGS

Site

Database(s)

EDR ID Number
EPA ID Number

PILOT #4556 (Continued)

U001374803

Monitoring Description:	Electronic monitor pipe sumps
Tank ID:	8
Petro Monitoring Category:	3
Monitoring Description:	Electronic monitor pipe sumps
Tank ID:	9
Petro Monitoring Category:	3
Monitoring Description:	Electronic monitor pipe sumps
Tank ID:	10
Petro Monitoring Category:	3
Monitoring Description:	Electronic monitor pipe sumps
Tank ID:	11
Petro Monitoring Category:	3
Monitoring Description:	Electronic monitor pipe sumps
Tank ID:	12
Petro Monitoring Category:	3
Monitoring Description:	Electronic monitor pipe sumps
Tank ID:	13
Petro Monitoring Category:	3
Monitoring Description:	Electronic monitor pipe sumps
Tank ID:	8
Tank Capacity:	12000
Tank Location:	UNDERGROUND
Tank Status:	U
Status Date:	08/01/1994
Install Date:	8/1/1994
Substance:	C
Content Description:	Gasohol
Vessel Indicator:	TANK
DEP Contractor:	P
Owner:	
Owner ID:	16997
Owner Name:	PILOT TRAVEL CENTERS LLC
Owner Address:	5508 LONAS DR
Owner Address 2:	ATTN: JOEY CUPP (ENVIRON MGR)
Owner City,State,Zip:	Knoxville, TN 37909
Owner Contact:	JOEY CUPP-ENVIRO MGR LISA JONES (AP)
Owner Phone:	8655887488
Construction:	
Tank ID:	8
Construction Category:	F
Construction Description:	Fiberglass clad steel
Tank ID:	8
Construction Category:	M
Construction Description:	Spill containment bucket
Tank ID:	8

Map ID
Direction
Distance
Elevation

MAP FINDINGS

Site

Database(s)

EDR ID Number
EPA ID Number

PILOT #4556 (Continued)

U001374803

Construction Category:	O
Construction Description:	Tight fill
Tank ID:	8
Construction Category:	R
Construction Description:	Double wall - tank jacket
Tank ID:	8
Construction Category:	P
Construction Description:	Level gauges/alarms
Tank ID:	8
Construction Category:	N
Construction Description:	Flow shut-Off
Tank ID:	7
Construction Category:	F
Construction Description:	Fiberglass clad steel
Tank ID:	7
Construction Category:	O
Construction Description:	Tight fill
Tank ID:	7
Construction Category:	M
Construction Description:	Spill containment bucket
Tank ID:	7
Construction Category:	R
Construction Description:	Double wall - tank jacket
Tank ID:	7
Construction Category:	P
Construction Description:	Level gauges/alarms
Tank ID:	7
Construction Category:	N
Construction Description:	Flow shut-Off
Tank ID:	9
Construction Category:	F
Construction Description:	Fiberglass clad steel
Tank ID:	9
Construction Category:	O
Construction Description:	Tight fill
Tank ID:	9
Construction Category:	M
Construction Description:	Spill containment bucket
Tank ID:	9
Construction Category:	R
Construction Description:	Double wall - tank jacket
Tank ID:	9
Construction Category:	P

Map ID
Direction
Distance
Elevation

MAP FINDINGS

Site

Database(s)

EDR ID Number
EPA ID Number

PILOT #4556 (Continued)

U001374803

Construction Description:	Level gauges/alarms
Tank ID:	9
Construction Category:	N
Construction Description:	Flow shut-Off
Tank ID:	11
Construction Category:	F
Construction Description:	Fiberglass clad steel
Tank ID:	11
Construction Category:	A
Construction Description:	Ball check valve
Tank ID:	11
Construction Category:	O
Construction Description:	Tight fill
Tank ID:	11
Construction Category:	M
Construction Description:	Spill containment bucket
Tank ID:	11
Construction Category:	R
Construction Description:	Double wall - tank jacket
Tank ID:	11
Construction Category:	P
Construction Description:	Level gauges/alarms
Tank ID:	13
Construction Category:	F
Construction Description:	Fiberglass clad steel
Tank ID:	13
Construction Category:	O
Construction Description:	Tight fill
Tank ID:	13
Construction Category:	M
Construction Description:	Spill containment bucket
Tank ID:	13
Construction Category:	A
Construction Description:	Ball check valve
Tank ID:	13
Construction Category:	R
Construction Description:	Double wall - tank jacket
Tank ID:	13
Construction Category:	P
Construction Description:	Level gauges/alarms
Tank ID:	10
Construction Category:	A
Construction Description:	Ball check valve

Map ID
Direction
Distance
Elevation

MAP FINDINGS

Site

Database(s)

EDR ID Number
EPA ID Number

PILOT #4556 (Continued)

U001374803

Tank ID:	10
Construction Category:	O
Construction Description:	Tight fill
Tank ID:	10
Construction Category:	M
Construction Description:	Spill containment bucket
Tank ID:	10
Construction Category:	F
Construction Description:	Fiberglass clad steel
Tank ID:	10
Construction Category:	R
Construction Description:	Double wall - tank jacket
Tank ID:	10
Construction Category:	P
Construction Description:	Level gauges/alarms
Tank ID:	12
Construction Category:	F
Construction Description:	Fiberglass clad steel
Tank ID:	12
Construction Category:	A
Construction Description:	Ball check valve
Tank ID:	12
Construction Category:	O
Construction Description:	Tight fill
Tank ID:	12
Construction Category:	M
Construction Description:	Spill containment bucket
Tank ID:	12
Construction Category:	R
Construction Description:	Double wall - tank jacket
Tank ID:	12
Construction Category:	P
Construction Description:	Level gauges/alarms
Piping:	
Tank ID:	7
Piping Category:	C
Piping Description:	Fiberglass
Tank ID:	7
Piping Category:	F
Piping Description:	Double wall
Tank ID:	7
Piping Category:	J
Piping Description:	Pressurized piping system

Map ID
Direction
Distance
Elevation

MAP FINDINGS

Site

Database(s)

EDR ID Number
EPA ID Number

PILOT #4556 (Continued)

U001374803

Tank ID:	7
Piping Category:	K
Piping Description:	Dispenser liners
Tank ID:	8
Piping Category:	C
Piping Description:	Fiberglass
Tank ID:	8
Piping Category:	F
Piping Description:	Double wall
Tank ID:	8
Piping Category:	J
Piping Description:	Pressurized piping system
Tank ID:	8
Piping Category:	K
Piping Description:	Dispenser liners
Tank ID:	9
Piping Category:	C
Piping Description:	Fiberglass
Tank ID:	9
Piping Category:	F
Piping Description:	Double wall
Tank ID:	9
Piping Category:	J
Piping Description:	Pressurized piping system
Tank ID:	9
Piping Category:	K
Piping Description:	Dispenser liners
Tank ID:	10
Piping Category:	C
Piping Description:	Fiberglass
Tank ID:	10
Piping Category:	F
Piping Description:	Double wall
Tank ID:	10
Piping Category:	J
Piping Description:	Pressurized piping system
Tank ID:	10
Piping Category:	K
Piping Description:	Dispenser liners
Tank ID:	11
Piping Category:	C
Piping Description:	Fiberglass
Tank ID:	11

Map ID
Direction
Distance
Elevation

MAP FINDINGS

Site

Database(s)

EDR ID Number
EPA ID Number

PILOT #4556 (Continued)

U001374803

Piping Category:	F
Piping Description:	Double wall
Tank ID:	11
Piping Category:	J
Piping Description:	Pressurized piping system
Tank ID:	11
Piping Category:	K
Piping Description:	Dispenser liners
Tank ID:	12
Piping Category:	C
Piping Description:	Fiberglass
Tank ID:	12
Piping Category:	F
Piping Description:	Double wall
Tank ID:	12
Piping Category:	J
Piping Description:	Pressurized piping system
Tank ID:	12
Piping Category:	K
Piping Description:	Dispenser liners
Tank ID:	13
Piping Category:	C
Piping Description:	Fiberglass
Tank ID:	13
Piping Category:	F
Piping Description:	Double wall
Tank ID:	13
Piping Category:	J
Piping Description:	Pressurized piping system
Tank ID:	13
Piping Category:	K
Piping Description:	Dispenser liners
Monitoring:	
Tank ID:	7
Petro Monitoring Category:	F
Monitoring Description:	Monitor dbl wall tank space
Tank ID:	7
Petro Monitoring Category:	H
Monitoring Description:	Mechanical line leak detector
Tank ID:	7
Petro Monitoring Category:	K
Monitoring Description:	Monitor dbl wall pipe space
Tank ID:	8

Map ID
Direction
Distance
Elevation

MAP FINDINGS

Site

Database(s)

EDR ID Number
EPA ID Number

PILOT #4556 (Continued)

U001374803

Petro Monitoring Category:	F
Monitoring Description:	Monitor dbl wall tank space
Tank ID:	8
Petro Monitoring Category:	H
Monitoring Description:	Mechanical line leak detector
Tank ID:	8
Petro Monitoring Category:	K
Monitoring Description:	Monitor dbl wall pipe space
Tank ID:	9
Petro Monitoring Category:	F
Monitoring Description:	Monitor dbl wall tank space
Tank ID:	9
Petro Monitoring Category:	H
Monitoring Description:	Mechanical line leak detector
Tank ID:	9
Petro Monitoring Category:	K
Monitoring Description:	Monitor dbl wall pipe space
Tank ID:	10
Petro Monitoring Category:	F
Monitoring Description:	Monitor dbl wall tank space
Tank ID:	10
Petro Monitoring Category:	K
Monitoring Description:	Monitor dbl wall pipe space
Tank ID:	11
Petro Monitoring Category:	F
Monitoring Description:	Monitor dbl wall tank space
Tank ID:	11
Petro Monitoring Category:	H
Monitoring Description:	Mechanical line leak detector
Tank ID:	12
Petro Monitoring Category:	F
Monitoring Description:	Monitor dbl wall tank space
Tank ID:	12
Petro Monitoring Category:	K
Monitoring Description:	Monitor dbl wall pipe space
Tank ID:	13
Petro Monitoring Category:	F
Monitoring Description:	Monitor dbl wall tank space
Tank ID:	13
Petro Monitoring Category:	K
Monitoring Description:	Monitor dbl wall pipe space
Tank ID:	11
Petro Monitoring Category:	K

Map ID
Direction
Distance
Elevation

MAP FINDINGS

Site

Database(s)

EDR ID Number
EPA ID Number

PILOT #4556 (Continued)

U001374803

Monitoring Description:	Monitor dbl wall pipe space
Tank ID:	10
Petro Monitoring Category:	2
Monitoring Description:	Visual inspect pipe sumps
Tank ID:	10
Petro Monitoring Category:	4
Monitoring Description:	Visual inspect dispenser liners
Tank ID:	10
Petro Monitoring Category:	H
Monitoring Description:	Mechanical line leak detector
Tank ID:	11
Petro Monitoring Category:	2
Monitoring Description:	Visual inspect pipe sumps
Tank ID:	11
Petro Monitoring Category:	4
Monitoring Description:	Visual inspect dispenser liners
Tank ID:	12
Petro Monitoring Category:	2
Monitoring Description:	Visual inspect pipe sumps
Tank ID:	12
Petro Monitoring Category:	4
Monitoring Description:	Visual inspect dispenser liners
Tank ID:	12
Petro Monitoring Category:	H
Monitoring Description:	Mechanical line leak detector
Tank ID:	13
Petro Monitoring Category:	2
Monitoring Description:	Visual inspect pipe sumps
Tank ID:	13
Petro Monitoring Category:	4
Monitoring Description:	Visual inspect dispenser liners
Tank ID:	13
Petro Monitoring Category:	H
Monitoring Description:	Mechanical line leak detector
Tank ID:	7
Petro Monitoring Category:	2
Monitoring Description:	Visual inspect pipe sumps
Tank ID:	7
Petro Monitoring Category:	4
Monitoring Description:	Visual inspect dispenser liners
Tank ID:	8
Petro Monitoring Category:	2
Monitoring Description:	Visual inspect pipe sumps

Map ID
Direction
Distance
Elevation

MAP FINDINGS

Site

Database(s)

EDR ID Number
EPA ID Number

PILOT #4556 (Continued)

U001374803

Tank ID: 8
Petro Monitoring Category: 4
Monitoring Description: Visual inspect dispenser liners

Tank ID: 9
Petro Monitoring Category: 2
Monitoring Description: Visual inspect pipe sumps

Tank ID: 9
Petro Monitoring Category: 4
Monitoring Description: Visual inspect dispenser liners

Tank ID: 7
Petro Monitoring Category: 3
Monitoring Description: Electronic monitor pipe sumps

Tank ID: 8
Petro Monitoring Category: 3
Monitoring Description: Electronic monitor pipe sumps

Tank ID: 9
Petro Monitoring Category: 3
Monitoring Description: Electronic monitor pipe sumps

Tank ID: 10
Petro Monitoring Category: 3
Monitoring Description: Electronic monitor pipe sumps

Tank ID: 11
Petro Monitoring Category: 3
Monitoring Description: Electronic monitor pipe sumps

Tank ID: 12
Petro Monitoring Category: 3
Monitoring Description: Electronic monitor pipe sumps

Tank ID: 13
Petro Monitoring Category: 3
Monitoring Description: Electronic monitor pipe sumps

Tank ID: 9
Tank Capacity: 12000
Tank Location: UNDERGROUND
Tank Status: U
Status Date: 08/01/1994
Install Date: 8/1/1994
Substance: C
Content Description: Gasohol
Vessel Indicator: TANK
DEP Contractor: P

Owner:
Owner ID: 16997
Owner Name: PILOT TRAVEL CENTERS LLC
Owner Address: 5508 LONAS DR
Owner Address 2: ATTN: JOEY CUPP (ENVIRON MGR)
Owner City,State,Zip: Knoxville, TN 37909

Map ID
Direction
Distance
Elevation

MAP FINDINGS

Site

Database(s)

EDR ID Number
EPA ID Number

PILOT #4556 (Continued)

U001374803

Owner Contact: JOEY CUPP-ENVIRO MGR | LISA JONES (AP)
Owner Phone: 8655887488

Construction:

Tank ID: 8
Construction Category: F
Construction Description: Fiberglass clad steel

Tank ID: 8
Construction Category: M
Construction Description: Spill containment bucket

Tank ID: 8
Construction Category: O
Construction Description: Tight fill

Tank ID: 8
Construction Category: R
Construction Description: Double wall - tank jacket

Tank ID: 8
Construction Category: P
Construction Description: Level gauges/alarms

Tank ID: 8
Construction Category: N
Construction Description: Flow shut-Off

Tank ID: 7
Construction Category: F
Construction Description: Fiberglass clad steel

Tank ID: 7
Construction Category: O
Construction Description: Tight fill

Tank ID: 7
Construction Category: M
Construction Description: Spill containment bucket

Tank ID: 7
Construction Category: R
Construction Description: Double wall - tank jacket

Tank ID: 7
Construction Category: P
Construction Description: Level gauges/alarms

Tank ID: 7
Construction Category: N
Construction Description: Flow shut-Off

Tank ID: 9
Construction Category: F
Construction Description: Fiberglass clad steel

Tank ID: 9

Map ID
Direction
Distance
Elevation

MAP FINDINGS

Site

Database(s)

EDR ID Number
EPA ID Number

PILOT #4556 (Continued)

U001374803

Construction Category:	O
Construction Description:	Tight fill
Tank ID:	9
Construction Category:	M
Construction Description:	Spill containment bucket
Tank ID:	9
Construction Category:	R
Construction Description:	Double wall - tank jacket
Tank ID:	9
Construction Category:	P
Construction Description:	Level gauges/alarms
Tank ID:	9
Construction Category:	N
Construction Description:	Flow shut-Off
Tank ID:	11
Construction Category:	F
Construction Description:	Fiberglass clad steel
Tank ID:	11
Construction Category:	A
Construction Description:	Ball check valve
Tank ID:	11
Construction Category:	O
Construction Description:	Tight fill
Tank ID:	11
Construction Category:	M
Construction Description:	Spill containment bucket
Tank ID:	11
Construction Category:	R
Construction Description:	Double wall - tank jacket
Tank ID:	11
Construction Category:	P
Construction Description:	Level gauges/alarms
Tank ID:	13
Construction Category:	F
Construction Description:	Fiberglass clad steel
Tank ID:	13
Construction Category:	O
Construction Description:	Tight fill
Tank ID:	13
Construction Category:	M
Construction Description:	Spill containment bucket
Tank ID:	13
Construction Category:	A

Map ID
Direction
Distance
Elevation

MAP FINDINGS

Site

Database(s)

EDR ID Number
EPA ID Number

PILOT #4556 (Continued)

U001374803

Construction Description:	Ball check valve
Tank ID:	13
Construction Category:	R
Construction Description:	Double wall - tank jacket
Tank ID:	13
Construction Category:	P
Construction Description:	Level gauges/alarms
Tank ID:	10
Construction Category:	A
Construction Description:	Ball check valve
Tank ID:	10
Construction Category:	O
Construction Description:	Tight fill
Tank ID:	10
Construction Category:	M
Construction Description:	Spill containment bucket
Tank ID:	10
Construction Category:	F
Construction Description:	Fiberglass clad steel
Tank ID:	10
Construction Category:	R
Construction Description:	Double wall - tank jacket
Tank ID:	10
Construction Category:	P
Construction Description:	Level gauges/alarms
Tank ID:	12
Construction Category:	F
Construction Description:	Fiberglass clad steel
Tank ID:	12
Construction Category:	A
Construction Description:	Ball check valve
Tank ID:	12
Construction Category:	O
Construction Description:	Tight fill
Tank ID:	12
Construction Category:	M
Construction Description:	Spill containment bucket
Tank ID:	12
Construction Category:	R
Construction Description:	Double wall - tank jacket
Tank ID:	12
Construction Category:	P
Construction Description:	Level gauges/alarms

Map ID
Direction
Distance
Elevation

MAP FINDINGS

Site

Database(s)

EDR ID Number
EPA ID Number

PILOT #4556 (Continued)

U001374803

Piping:

Tank ID:	7
Piping Category:	C
Piping Description:	Fiberglass
Tank ID:	7
Piping Category:	F
Piping Description:	Double wall
Tank ID:	7
Piping Category:	J
Piping Description:	Pressurized piping system
Tank ID:	7
Piping Category:	K
Piping Description:	Dispenser liners
Tank ID:	8
Piping Category:	C
Piping Description:	Fiberglass
Tank ID:	8
Piping Category:	F
Piping Description:	Double wall
Tank ID:	8
Piping Category:	J
Piping Description:	Pressurized piping system
Tank ID:	8
Piping Category:	K
Piping Description:	Dispenser liners
Tank ID:	9
Piping Category:	C
Piping Description:	Fiberglass
Tank ID:	9
Piping Category:	F
Piping Description:	Double wall
Tank ID:	9
Piping Category:	J
Piping Description:	Pressurized piping system
Tank ID:	9
Piping Category:	K
Piping Description:	Dispenser liners
Tank ID:	10
Piping Category:	C
Piping Description:	Fiberglass
Tank ID:	10
Piping Category:	F
Piping Description:	Double wall

Map ID
Direction
Distance
Elevation

MAP FINDINGS

Site

Database(s)

EDR ID Number
EPA ID Number

PILOT #4556 (Continued)

U001374803

Tank ID:	10
Piping Category:	J
Piping Description:	Pressurized piping system
Tank ID:	10
Piping Category:	K
Piping Description:	Dispenser liners
Tank ID:	11
Piping Category:	C
Piping Description:	Fiberglass
Tank ID:	11
Piping Category:	F
Piping Description:	Double wall
Tank ID:	11
Piping Category:	J
Piping Description:	Pressurized piping system
Tank ID:	11
Piping Category:	K
Piping Description:	Dispenser liners
Tank ID:	12
Piping Category:	C
Piping Description:	Fiberglass
Tank ID:	12
Piping Category:	F
Piping Description:	Double wall
Tank ID:	12
Piping Category:	J
Piping Description:	Pressurized piping system
Tank ID:	12
Piping Category:	K
Piping Description:	Dispenser liners
Tank ID:	13
Piping Category:	C
Piping Description:	Fiberglass
Tank ID:	13
Piping Category:	F
Piping Description:	Double wall
Tank ID:	13
Piping Category:	J
Piping Description:	Pressurized piping system
Tank ID:	13
Piping Category:	K
Piping Description:	Dispenser liners

Map ID
Direction
Distance
Elevation

MAP FINDINGS

Site

Database(s)

EDR ID Number
EPA ID Number

PILOT #4556 (Continued)

U001374803

Monitoring:

Tank ID:	7
Petro Monitoring Category:	F
Monitoring Description:	Monitor dbl wall tank space
Tank ID:	7
Petro Monitoring Category:	H
Monitoring Description:	Mechanical line leak detector
Tank ID:	7
Petro Monitoring Category:	K
Monitoring Description:	Monitor dbl wall pipe space
Tank ID:	8
Petro Monitoring Category:	F
Monitoring Description:	Monitor dbl wall tank space
Tank ID:	8
Petro Monitoring Category:	H
Monitoring Description:	Mechanical line leak detector
Tank ID:	8
Petro Monitoring Category:	K
Monitoring Description:	Monitor dbl wall pipe space
Tank ID:	9
Petro Monitoring Category:	F
Monitoring Description:	Monitor dbl wall tank space
Tank ID:	9
Petro Monitoring Category:	H
Monitoring Description:	Mechanical line leak detector
Tank ID:	9
Petro Monitoring Category:	K
Monitoring Description:	Monitor dbl wall pipe space
Tank ID:	10
Petro Monitoring Category:	F
Monitoring Description:	Monitor dbl wall tank space
Tank ID:	10
Petro Monitoring Category:	K
Monitoring Description:	Monitor dbl wall pipe space
Tank ID:	11
Petro Monitoring Category:	F
Monitoring Description:	Monitor dbl wall tank space
Tank ID:	11
Petro Monitoring Category:	H
Monitoring Description:	Mechanical line leak detector
Tank ID:	12
Petro Monitoring Category:	F
Monitoring Description:	Monitor dbl wall tank space

Map ID
Direction
Distance
Elevation

MAP FINDINGS

Site

Database(s)

EDR ID Number
EPA ID Number

PILOT #4556 (Continued)

U001374803

Tank ID:	12
Petro Monitoring Category:	K
Monitoring Description:	Monitor dbl wall pipe space
Tank ID:	13
Petro Monitoring Category:	F
Monitoring Description:	Monitor dbl wall tank space
Tank ID:	13
Petro Monitoring Category:	K
Monitoring Description:	Monitor dbl wall pipe space
Tank ID:	11
Petro Monitoring Category:	K
Monitoring Description:	Monitor dbl wall pipe space
Tank ID:	10
Petro Monitoring Category:	2
Monitoring Description:	Visual inspect pipe sumps
Tank ID:	10
Petro Monitoring Category:	4
Monitoring Description:	Visual inspect dispenser liners
Tank ID:	10
Petro Monitoring Category:	H
Monitoring Description:	Mechanical line leak detector
Tank ID:	11
Petro Monitoring Category:	2
Monitoring Description:	Visual inspect pipe sumps
Tank ID:	11
Petro Monitoring Category:	4
Monitoring Description:	Visual inspect dispenser liners
Tank ID:	12
Petro Monitoring Category:	2
Monitoring Description:	Visual inspect pipe sumps
Tank ID:	12
Petro Monitoring Category:	4
Monitoring Description:	Visual inspect dispenser liners
Tank ID:	12
Petro Monitoring Category:	H
Monitoring Description:	Mechanical line leak detector
Tank ID:	13
Petro Monitoring Category:	2
Monitoring Description:	Visual inspect pipe sumps
Tank ID:	13
Petro Monitoring Category:	4
Monitoring Description:	Visual inspect dispenser liners
Tank ID:	13

Map ID
Direction
Distance
Elevation

MAP FINDINGS

Site

Database(s)

EDR ID Number
EPA ID Number

PILOT #4556 (Continued)

U001374803

Petro Monitoring Category:	H
Monitoring Description:	Mechanical line leak detector
Tank ID:	7
Petro Monitoring Category:	2
Monitoring Description:	Visual inspect pipe sumps
Tank ID:	7
Petro Monitoring Category:	4
Monitoring Description:	Visual inspect dispenser liners
Tank ID:	8
Petro Monitoring Category:	2
Monitoring Description:	Visual inspect pipe sumps
Tank ID:	8
Petro Monitoring Category:	4
Monitoring Description:	Visual inspect dispenser liners
Tank ID:	9
Petro Monitoring Category:	2
Monitoring Description:	Visual inspect pipe sumps
Tank ID:	9
Petro Monitoring Category:	4
Monitoring Description:	Visual inspect dispenser liners
Tank ID:	7
Petro Monitoring Category:	3
Monitoring Description:	Electronic monitor pipe sumps
Tank ID:	8
Petro Monitoring Category:	3
Monitoring Description:	Electronic monitor pipe sumps
Tank ID:	9
Petro Monitoring Category:	3
Monitoring Description:	Electronic monitor pipe sumps
Tank ID:	10
Petro Monitoring Category:	3
Monitoring Description:	Electronic monitor pipe sumps
Tank ID:	11
Petro Monitoring Category:	3
Monitoring Description:	Electronic monitor pipe sumps
Tank ID:	12
Petro Monitoring Category:	3
Monitoring Description:	Electronic monitor pipe sumps
Tank ID:	13
Petro Monitoring Category:	3
Monitoring Description:	Electronic monitor pipe sumps
Tank ID:	10

Map ID
Direction
Distance
Elevation

MAP FINDINGS

Site

Database(s)

EDR ID Number
EPA ID Number

PILOT #4556 (Continued)

U001374803

Tank Capacity: 15000
Tank Location: UNDERGROUND
Tank Status: U
Status Date: 08/01/1994
Install Date: 8/1/1994
Substance: D
Content Description: Vehicular Diesel
Vessel Indicator: TANK
DEP Contractor: P

Owner:
Owner ID: 16997
Owner Name: PILOT TRAVEL CENTERS LLC
Owner Address: 5508 LONAS DR
Owner Address 2: ATTN: JOEY CUPP (ENVIRON MGR)
Owner City,State,Zip: Knoxville, TN 37909
Owner Contact: JOEY CUPP-ENVIRO MGR | LISA JONES (AP)
Owner Phone: 8655887488

Construction:

Tank ID: 8
Construction Category: F
Construction Description: Fiberglass clad steel

Tank ID: 8
Construction Category: M
Construction Description: Spill containment bucket

Tank ID: 8
Construction Category: O
Construction Description: Tight fill

Tank ID: 8
Construction Category: R
Construction Description: Double wall - tank jacket

Tank ID: 8
Construction Category: P
Construction Description: Level gauges/alarms

Tank ID: 8
Construction Category: N
Construction Description: Flow shut-Off

Tank ID: 7
Construction Category: F
Construction Description: Fiberglass clad steel

Tank ID: 7
Construction Category: O
Construction Description: Tight fill

Tank ID: 7
Construction Category: M
Construction Description: Spill containment bucket

Tank ID: 7

Map ID
Direction
Distance
Elevation

MAP FINDINGS

Site

Database(s)

EDR ID Number
EPA ID Number

PILOT #4556 (Continued)

U001374803

Construction Category:	R
Construction Description:	Double wall - tank jacket
Tank ID:	7
Construction Category:	P
Construction Description:	Level gauges/alarms
Tank ID:	7
Construction Category:	N
Construction Description:	Flow shut-Off
Tank ID:	9
Construction Category:	F
Construction Description:	Fiberglass clad steel
Tank ID:	9
Construction Category:	O
Construction Description:	Tight fill
Tank ID:	9
Construction Category:	M
Construction Description:	Spill containment bucket
Tank ID:	9
Construction Category:	R
Construction Description:	Double wall - tank jacket
Tank ID:	9
Construction Category:	P
Construction Description:	Level gauges/alarms
Tank ID:	9
Construction Category:	N
Construction Description:	Flow shut-Off
Tank ID:	11
Construction Category:	F
Construction Description:	Fiberglass clad steel
Tank ID:	11
Construction Category:	A
Construction Description:	Ball check valve
Tank ID:	11
Construction Category:	O
Construction Description:	Tight fill
Tank ID:	11
Construction Category:	M
Construction Description:	Spill containment bucket
Tank ID:	11
Construction Category:	R
Construction Description:	Double wall - tank jacket
Tank ID:	11
Construction Category:	P

Map ID
Direction
Distance
Elevation

MAP FINDINGS

Site

Database(s)

EDR ID Number
EPA ID Number

PILOT #4556 (Continued)

U001374803

Construction Description:	Level gauges/alarms
Tank ID:	13
Construction Category:	F
Construction Description:	Fiberglass clad steel
Tank ID:	13
Construction Category:	O
Construction Description:	Tight fill
Tank ID:	13
Construction Category:	M
Construction Description:	Spill containment bucket
Tank ID:	13
Construction Category:	A
Construction Description:	Ball check valve
Tank ID:	13
Construction Category:	R
Construction Description:	Double wall - tank jacket
Tank ID:	13
Construction Category:	P
Construction Description:	Level gauges/alarms
Tank ID:	10
Construction Category:	A
Construction Description:	Ball check valve
Tank ID:	10
Construction Category:	O
Construction Description:	Tight fill
Tank ID:	10
Construction Category:	M
Construction Description:	Spill containment bucket
Tank ID:	10
Construction Category:	F
Construction Description:	Fiberglass clad steel
Tank ID:	10
Construction Category:	R
Construction Description:	Double wall - tank jacket
Tank ID:	10
Construction Category:	P
Construction Description:	Level gauges/alarms
Tank ID:	12
Construction Category:	F
Construction Description:	Fiberglass clad steel
Tank ID:	12
Construction Category:	A
Construction Description:	Ball check valve

Map ID
Direction
Distance
Elevation

MAP FINDINGS

Site

Database(s)

EDR ID Number
EPA ID Number

PILOT #4556 (Continued)

U001374803

Tank ID:	12
Construction Category:	O
Construction Description:	Tight fill
Tank ID:	12
Construction Category:	M
Construction Description:	Spill containment bucket
Tank ID:	12
Construction Category:	R
Construction Description:	Double wall - tank jacket
Tank ID:	12
Construction Category:	P
Construction Description:	Level gauges/alarms
Piping:	
Tank ID:	7
Piping Category:	C
Piping Description:	Fiberglass
Tank ID:	7
Piping Category:	F
Piping Description:	Double wall
Tank ID:	7
Piping Category:	J
Piping Description:	Pressurized piping system
Tank ID:	7
Piping Category:	K
Piping Description:	Dispenser liners
Tank ID:	8
Piping Category:	C
Piping Description:	Fiberglass
Tank ID:	8
Piping Category:	F
Piping Description:	Double wall
Tank ID:	8
Piping Category:	J
Piping Description:	Pressurized piping system
Tank ID:	8
Piping Category:	K
Piping Description:	Dispenser liners
Tank ID:	9
Piping Category:	C
Piping Description:	Fiberglass
Tank ID:	9
Piping Category:	F
Piping Description:	Double wall

Map ID
Direction
Distance
Elevation

MAP FINDINGS

Site

Database(s)

EDR ID Number
EPA ID Number

PILOT #4556 (Continued)

U001374803

Tank ID:	9
Piping Category:	J
Piping Description:	Pressurized piping system
Tank ID:	9
Piping Category:	K
Piping Description:	Dispenser liners
Tank ID:	10
Piping Category:	C
Piping Description:	Fiberglass
Tank ID:	10
Piping Category:	F
Piping Description:	Double wall
Tank ID:	10
Piping Category:	J
Piping Description:	Pressurized piping system
Tank ID:	10
Piping Category:	K
Piping Description:	Dispenser liners
Tank ID:	11
Piping Category:	C
Piping Description:	Fiberglass
Tank ID:	11
Piping Category:	F
Piping Description:	Double wall
Tank ID:	11
Piping Category:	J
Piping Description:	Pressurized piping system
Tank ID:	11
Piping Category:	K
Piping Description:	Dispenser liners
Tank ID:	12
Piping Category:	C
Piping Description:	Fiberglass
Tank ID:	12
Piping Category:	F
Piping Description:	Double wall
Tank ID:	12
Piping Category:	J
Piping Description:	Pressurized piping system
Tank ID:	12
Piping Category:	K
Piping Description:	Dispenser liners
Tank ID:	13

Map ID
Direction
Distance
Elevation

MAP FINDINGS

Site

Database(s)

EDR ID Number
EPA ID Number

PILOT #4556 (Continued)

U001374803

Piping Category:	C
Piping Description:	Fiberglass
Tank ID:	13
Piping Category:	F
Piping Description:	Double wall
Tank ID:	13
Piping Category:	J
Piping Description:	Pressurized piping system
Tank ID:	13
Piping Category:	K
Piping Description:	Dispenser liners
Monitoring:	
Tank ID:	7
Petro Monitoring Category:	F
Monitoring Description:	Monitor dbl wall tank space
Tank ID:	7
Petro Monitoring Category:	H
Monitoring Description:	Mechanical line leak detector
Tank ID:	7
Petro Monitoring Category:	K
Monitoring Description:	Monitor dbl wall pipe space
Tank ID:	8
Petro Monitoring Category:	F
Monitoring Description:	Monitor dbl wall tank space
Tank ID:	8
Petro Monitoring Category:	H
Monitoring Description:	Mechanical line leak detector
Tank ID:	8
Petro Monitoring Category:	K
Monitoring Description:	Monitor dbl wall pipe space
Tank ID:	9
Petro Monitoring Category:	F
Monitoring Description:	Monitor dbl wall tank space
Tank ID:	9
Petro Monitoring Category:	H
Monitoring Description:	Mechanical line leak detector
Tank ID:	9
Petro Monitoring Category:	K
Monitoring Description:	Monitor dbl wall pipe space
Tank ID:	10
Petro Monitoring Category:	F
Monitoring Description:	Monitor dbl wall tank space
Tank ID:	10

Map ID
Direction
Distance
Elevation

MAP FINDINGS

Site

Database(s)

EDR ID Number
EPA ID Number

PILOT #4556 (Continued)

U001374803

Petro Monitoring Category:	K
Monitoring Description:	Monitor dbl wall pipe space
Tank ID:	11
Petro Monitoring Category:	F
Monitoring Description:	Monitor dbl wall tank space
Tank ID:	11
Petro Monitoring Category:	H
Monitoring Description:	Mechanical line leak detector
Tank ID:	12
Petro Monitoring Category:	F
Monitoring Description:	Monitor dbl wall tank space
Tank ID:	12
Petro Monitoring Category:	K
Monitoring Description:	Monitor dbl wall pipe space
Tank ID:	13
Petro Monitoring Category:	F
Monitoring Description:	Monitor dbl wall tank space
Tank ID:	13
Petro Monitoring Category:	K
Monitoring Description:	Monitor dbl wall pipe space
Tank ID:	11
Petro Monitoring Category:	K
Monitoring Description:	Monitor dbl wall pipe space
Tank ID:	10
Petro Monitoring Category:	2
Monitoring Description:	Visual inspect pipe sumps
Tank ID:	10
Petro Monitoring Category:	4
Monitoring Description:	Visual inspect dispenser liners
Tank ID:	10
Petro Monitoring Category:	H
Monitoring Description:	Mechanical line leak detector
Tank ID:	11
Petro Monitoring Category:	2
Monitoring Description:	Visual inspect pipe sumps
Tank ID:	11
Petro Monitoring Category:	4
Monitoring Description:	Visual inspect dispenser liners
Tank ID:	12
Petro Monitoring Category:	2
Monitoring Description:	Visual inspect pipe sumps
Tank ID:	12
Petro Monitoring Category:	4

Map ID
Direction
Distance
Elevation

MAP FINDINGS

Site

Database(s)

EDR ID Number
EPA ID Number

PILOT #4556 (Continued)

U001374803

Monitoring Description:	Visual inspect dispenser liners
Tank ID:	12
Petro Monitoring Category:	H
Monitoring Description:	Mechanical line leak detector
Tank ID:	13
Petro Monitoring Category:	2
Monitoring Description:	Visual inspect pipe sumps
Tank ID:	13
Petro Monitoring Category:	4
Monitoring Description:	Visual inspect dispenser liners
Tank ID:	13
Petro Monitoring Category:	H
Monitoring Description:	Mechanical line leak detector
Tank ID:	7
Petro Monitoring Category:	2
Monitoring Description:	Visual inspect pipe sumps
Tank ID:	7
Petro Monitoring Category:	4
Monitoring Description:	Visual inspect dispenser liners
Tank ID:	8
Petro Monitoring Category:	2
Monitoring Description:	Visual inspect pipe sumps
Tank ID:	8
Petro Monitoring Category:	4
Monitoring Description:	Visual inspect dispenser liners
Tank ID:	9
Petro Monitoring Category:	2
Monitoring Description:	Visual inspect pipe sumps
Tank ID:	9
Petro Monitoring Category:	4
Monitoring Description:	Visual inspect dispenser liners
Tank ID:	7
Petro Monitoring Category:	3
Monitoring Description:	Electronic monitor pipe sumps
Tank ID:	8
Petro Monitoring Category:	3
Monitoring Description:	Electronic monitor pipe sumps
Tank ID:	9
Petro Monitoring Category:	3
Monitoring Description:	Electronic monitor pipe sumps
Tank ID:	10
Petro Monitoring Category:	3
Monitoring Description:	Electronic monitor pipe sumps

Map ID
Direction
Distance
Elevation

MAP FINDINGS

Site

Database(s)

EDR ID Number
EPA ID Number

PILOT #4556 (Continued)

U001374803

Tank ID:	11
Petro Monitoring Category:	3
Monitoring Description:	Electronic monitor pipe sumps
Tank ID:	12
Petro Monitoring Category:	3
Monitoring Description:	Electronic monitor pipe sumps
Tank ID:	13
Petro Monitoring Category:	3
Monitoring Description:	Electronic monitor pipe sumps
Tank ID:	11
Tank Capacity:	15000
Tank Location:	UNDERGROUND
Tank Status:	U
Status Date:	08/01/1994
Install Date:	8/1/1994
Substance:	D
Content Description:	Vehicular Diesel
Vessel Indicator:	TANK
DEP Contractor:	P
Owner:	
Owner ID:	16997
Owner Name:	PILOT TRAVEL CENTERS LLC
Owner Address:	5508 LONAS DR
Owner Address 2:	ATTN: JOEY CUPP (ENVIRON MGR)
Owner City,State,Zip:	Knoxville, TN 37909
Owner Contact:	JOEY CUPP-ENVIRO MGR LISA JONES (AP)
Owner Phone:	8655887488
Construction:	
Tank ID:	8
Construction Category:	F
Construction Description:	Fiberglass clad steel
Tank ID:	8
Construction Category:	M
Construction Description:	Spill containment bucket
Tank ID:	8
Construction Category:	O
Construction Description:	Tight fill
Tank ID:	8
Construction Category:	R
Construction Description:	Double wall - tank jacket
Tank ID:	8
Construction Category:	P
Construction Description:	Level gauges/alarms
Tank ID:	8
Construction Category:	N
Construction Description:	Flow shut-Off

Map ID
Direction
Distance
Elevation

MAP FINDINGS

Site

Database(s)

EDR ID Number
EPA ID Number

PILOT #4556 (Continued)

U001374803

Tank ID:	7
Construction Category:	F
Construction Description:	Fiberglass clad steel
Tank ID:	7
Construction Category:	O
Construction Description:	Tight fill
Tank ID:	7
Construction Category:	M
Construction Description:	Spill containment bucket
Tank ID:	7
Construction Category:	R
Construction Description:	Double wall - tank jacket
Tank ID:	7
Construction Category:	P
Construction Description:	Level gauges/alarms
Tank ID:	7
Construction Category:	N
Construction Description:	Flow shut-Off
Tank ID:	9
Construction Category:	F
Construction Description:	Fiberglass clad steel
Tank ID:	9
Construction Category:	O
Construction Description:	Tight fill
Tank ID:	9
Construction Category:	M
Construction Description:	Spill containment bucket
Tank ID:	9
Construction Category:	R
Construction Description:	Double wall - tank jacket
Tank ID:	9
Construction Category:	P
Construction Description:	Level gauges/alarms
Tank ID:	9
Construction Category:	N
Construction Description:	Flow shut-Off
Tank ID:	11
Construction Category:	F
Construction Description:	Fiberglass clad steel
Tank ID:	11
Construction Category:	A
Construction Description:	Ball check valve
Tank ID:	11

Map ID
Direction
Distance
Elevation

MAP FINDINGS

Site

Database(s)

EDR ID Number
EPA ID Number

PILOT #4556 (Continued)

U001374803

Construction Category:	O
Construction Description:	Tight fill
Tank ID:	11
Construction Category:	M
Construction Description:	Spill containment bucket
Tank ID:	11
Construction Category:	R
Construction Description:	Double wall - tank jacket
Tank ID:	11
Construction Category:	P
Construction Description:	Level gauges/alarms
Tank ID:	13
Construction Category:	F
Construction Description:	Fiberglass clad steel
Tank ID:	13
Construction Category:	O
Construction Description:	Tight fill
Tank ID:	13
Construction Category:	M
Construction Description:	Spill containment bucket
Tank ID:	13
Construction Category:	A
Construction Description:	Ball check valve
Tank ID:	13
Construction Category:	R
Construction Description:	Double wall - tank jacket
Tank ID:	13
Construction Category:	P
Construction Description:	Level gauges/alarms
Tank ID:	10
Construction Category:	A
Construction Description:	Ball check valve
Tank ID:	10
Construction Category:	O
Construction Description:	Tight fill
Tank ID:	10
Construction Category:	M
Construction Description:	Spill containment bucket
Tank ID:	10
Construction Category:	F
Construction Description:	Fiberglass clad steel
Tank ID:	10
Construction Category:	R

Map ID
Direction
Distance
Elevation

MAP FINDINGS

Site

Database(s)

EDR ID Number
EPA ID Number

PILOT #4556 (Continued)

U001374803

Construction Description:	Double wall - tank jacket
Tank ID:	10
Construction Category:	P
Construction Description:	Level gauges/alarms
Tank ID:	12
Construction Category:	F
Construction Description:	Fiberglass clad steel
Tank ID:	12
Construction Category:	A
Construction Description:	Ball check valve
Tank ID:	12
Construction Category:	O
Construction Description:	Tight fill
Tank ID:	12
Construction Category:	M
Construction Description:	Spill containment bucket
Tank ID:	12
Construction Category:	R
Construction Description:	Double wall - tank jacket
Tank ID:	12
Construction Category:	P
Construction Description:	Level gauges/alarms
Piping:	
Tank ID:	7
Piping Category:	C
Piping Description:	Fiberglass
Tank ID:	7
Piping Category:	F
Piping Description:	Double wall
Tank ID:	7
Piping Category:	J
Piping Description:	Pressurized piping system
Tank ID:	7
Piping Category:	K
Piping Description:	Dispenser liners
Tank ID:	8
Piping Category:	C
Piping Description:	Fiberglass
Tank ID:	8
Piping Category:	F
Piping Description:	Double wall
Tank ID:	8
Piping Category:	J

Map ID
Direction
Distance
Elevation

MAP FINDINGS

Site

Database(s)

EDR ID Number
EPA ID Number

PILOT #4556 (Continued)

U001374803

Piping Description:	Pressurized piping system
Tank ID:	8
Piping Category:	K
Piping Description:	Dispenser liners
Tank ID:	9
Piping Category:	C
Piping Description:	Fiberglass
Tank ID:	9
Piping Category:	F
Piping Description:	Double wall
Tank ID:	9
Piping Category:	J
Piping Description:	Pressurized piping system
Tank ID:	9
Piping Category:	K
Piping Description:	Dispenser liners
Tank ID:	10
Piping Category:	C
Piping Description:	Fiberglass
Tank ID:	10
Piping Category:	F
Piping Description:	Double wall
Tank ID:	10
Piping Category:	J
Piping Description:	Pressurized piping system
Tank ID:	10
Piping Category:	K
Piping Description:	Dispenser liners
Tank ID:	11
Piping Category:	C
Piping Description:	Fiberglass
Tank ID:	11
Piping Category:	F
Piping Description:	Double wall
Tank ID:	11
Piping Category:	J
Piping Description:	Pressurized piping system
Tank ID:	11
Piping Category:	K
Piping Description:	Dispenser liners
Tank ID:	12
Piping Category:	C
Piping Description:	Fiberglass

Map ID
Direction
Distance
Elevation

MAP FINDINGS

Site

Database(s)

EDR ID Number
EPA ID Number

PILOT #4556 (Continued)

U001374803

Tank ID:	12
Piping Category:	F
Piping Description:	Double wall
Tank ID:	12
Piping Category:	J
Piping Description:	Pressurized piping system
Tank ID:	12
Piping Category:	K
Piping Description:	Dispenser liners
Tank ID:	13
Piping Category:	C
Piping Description:	Fiberglass
Tank ID:	13
Piping Category:	F
Piping Description:	Double wall
Tank ID:	13
Piping Category:	J
Piping Description:	Pressurized piping system
Tank ID:	13
Piping Category:	K
Piping Description:	Dispenser liners
Monitoring:	
Tank ID:	7
Petro Monitoring Category:	F
Monitoring Description:	Monitor dbl wall tank space
Tank ID:	7
Petro Monitoring Category:	H
Monitoring Description:	Mechanical line leak detector
Tank ID:	7
Petro Monitoring Category:	K
Monitoring Description:	Monitor dbl wall pipe space
Tank ID:	8
Petro Monitoring Category:	F
Monitoring Description:	Monitor dbl wall tank space
Tank ID:	8
Petro Monitoring Category:	H
Monitoring Description:	Mechanical line leak detector
Tank ID:	8
Petro Monitoring Category:	K
Monitoring Description:	Monitor dbl wall pipe space
Tank ID:	9
Petro Monitoring Category:	F
Monitoring Description:	Monitor dbl wall tank space

Map ID
Direction
Distance
Elevation

MAP FINDINGS

Site

Database(s)

EDR ID Number
EPA ID Number

PILOT #4556 (Continued)

U001374803

Tank ID:	9
Petro Monitoring Category:	H
Monitoring Description:	Mechanical line leak detector
Tank ID:	9
Petro Monitoring Category:	K
Monitoring Description:	Monitor dbl wall pipe space
Tank ID:	10
Petro Monitoring Category:	F
Monitoring Description:	Monitor dbl wall tank space
Tank ID:	10
Petro Monitoring Category:	K
Monitoring Description:	Monitor dbl wall pipe space
Tank ID:	11
Petro Monitoring Category:	F
Monitoring Description:	Monitor dbl wall tank space
Tank ID:	11
Petro Monitoring Category:	H
Monitoring Description:	Mechanical line leak detector
Tank ID:	12
Petro Monitoring Category:	F
Monitoring Description:	Monitor dbl wall tank space
Tank ID:	12
Petro Monitoring Category:	K
Monitoring Description:	Monitor dbl wall pipe space
Tank ID:	13
Petro Monitoring Category:	F
Monitoring Description:	Monitor dbl wall tank space
Tank ID:	13
Petro Monitoring Category:	K
Monitoring Description:	Monitor dbl wall pipe space
Tank ID:	11
Petro Monitoring Category:	K
Monitoring Description:	Monitor dbl wall pipe space
Tank ID:	10
Petro Monitoring Category:	2
Monitoring Description:	Visual inspect pipe sumps
Tank ID:	10
Petro Monitoring Category:	4
Monitoring Description:	Visual inspect dispenser liners
Tank ID:	10
Petro Monitoring Category:	H
Monitoring Description:	Mechanical line leak detector
Tank ID:	11

Map ID
Direction
Distance
Elevation

MAP FINDINGS

Site

Database(s)

EDR ID Number
EPA ID Number

PILOT #4556 (Continued)

U001374803

Petro Monitoring Category:	2
Monitoring Description:	Visual inspect pipe sumps
Tank ID:	11
Petro Monitoring Category:	4
Monitoring Description:	Visual inspect dispenser liners
Tank ID:	12
Petro Monitoring Category:	2
Monitoring Description:	Visual inspect pipe sumps
Tank ID:	12
Petro Monitoring Category:	4
Monitoring Description:	Visual inspect dispenser liners
Tank ID:	12
Petro Monitoring Category:	H
Monitoring Description:	Mechanical line leak detector
Tank ID:	13
Petro Monitoring Category:	2
Monitoring Description:	Visual inspect pipe sumps
Tank ID:	13
Petro Monitoring Category:	4
Monitoring Description:	Visual inspect dispenser liners
Tank ID:	13
Petro Monitoring Category:	H
Monitoring Description:	Mechanical line leak detector
Tank ID:	7
Petro Monitoring Category:	2
Monitoring Description:	Visual inspect pipe sumps
Tank ID:	7
Petro Monitoring Category:	4
Monitoring Description:	Visual inspect dispenser liners
Tank ID:	8
Petro Monitoring Category:	2
Monitoring Description:	Visual inspect pipe sumps
Tank ID:	8
Petro Monitoring Category:	4
Monitoring Description:	Visual inspect dispenser liners
Tank ID:	9
Petro Monitoring Category:	2
Monitoring Description:	Visual inspect pipe sumps
Tank ID:	9
Petro Monitoring Category:	4
Monitoring Description:	Visual inspect dispenser liners
Tank ID:	7
Petro Monitoring Category:	3

Map ID
Direction
Distance
Elevation

MAP FINDINGS

Site

Database(s)

EDR ID Number
EPA ID Number

PILOT #4556 (Continued)

U001374803

Monitoring Description:	Electronic monitor pipe sumps
Tank ID:	8
Petro Monitoring Category:	3
Monitoring Description:	Electronic monitor pipe sumps
Tank ID:	9
Petro Monitoring Category:	3
Monitoring Description:	Electronic monitor pipe sumps
Tank ID:	10
Petro Monitoring Category:	3
Monitoring Description:	Electronic monitor pipe sumps
Tank ID:	11
Petro Monitoring Category:	3
Monitoring Description:	Electronic monitor pipe sumps
Tank ID:	12
Petro Monitoring Category:	3
Monitoring Description:	Electronic monitor pipe sumps
Tank ID:	13
Petro Monitoring Category:	3
Monitoring Description:	Electronic monitor pipe sumps
Tank ID:	12
Tank Capacity:	15000
Tank Location:	UNDERGROUND
Tank Status:	U
Status Date:	08/01/1994
Install Date:	8/1/1994
Substance:	D
Content Description:	Vehicular Diesel
Vessel Indicator:	TANK
DEP Contractor:	P
Owner:	
Owner ID:	16997
Owner Name:	PILOT TRAVEL CENTERS LLC
Owner Address:	5508 LONAS DR
Owner Address 2:	ATTN: JOEY CUPP (ENVIRON MGR)
Owner City,State,Zip:	Knoxville, TN 37909
Owner Contact:	JOEY CUPP-ENVIRO MGR LISA JONES (AP)
Owner Phone:	8655887488
Construction:	
Tank ID:	8
Construction Category:	F
Construction Description:	Fiberglass clad steel
Tank ID:	8
Construction Category:	M
Construction Description:	Spill containment bucket
Tank ID:	8

Map ID
Direction
Distance
Elevation

MAP FINDINGS

Site

Database(s)

EDR ID Number
EPA ID Number

PILOT #4556 (Continued)

U001374803

Construction Category:	O
Construction Description:	Tight fill
Tank ID:	8
Construction Category:	R
Construction Description:	Double wall - tank jacket
Tank ID:	8
Construction Category:	P
Construction Description:	Level gauges/alarms
Tank ID:	8
Construction Category:	N
Construction Description:	Flow shut-Off
Tank ID:	7
Construction Category:	F
Construction Description:	Fiberglass clad steel
Tank ID:	7
Construction Category:	O
Construction Description:	Tight fill
Tank ID:	7
Construction Category:	M
Construction Description:	Spill containment bucket
Tank ID:	7
Construction Category:	R
Construction Description:	Double wall - tank jacket
Tank ID:	7
Construction Category:	P
Construction Description:	Level gauges/alarms
Tank ID:	7
Construction Category:	N
Construction Description:	Flow shut-Off
Tank ID:	9
Construction Category:	F
Construction Description:	Fiberglass clad steel
Tank ID:	9
Construction Category:	O
Construction Description:	Tight fill
Tank ID:	9
Construction Category:	M
Construction Description:	Spill containment bucket
Tank ID:	9
Construction Category:	R
Construction Description:	Double wall - tank jacket
Tank ID:	9
Construction Category:	P

Map ID
Direction
Distance
Elevation

MAP FINDINGS

Site

Database(s)

EDR ID Number
EPA ID Number

PILOT #4556 (Continued)

U001374803

Construction Description:	Level gauges/alarms
Tank ID:	9
Construction Category:	N
Construction Description:	Flow shut-Off
Tank ID:	11
Construction Category:	F
Construction Description:	Fiberglass clad steel
Tank ID:	11
Construction Category:	A
Construction Description:	Ball check valve
Tank ID:	11
Construction Category:	O
Construction Description:	Tight fill
Tank ID:	11
Construction Category:	M
Construction Description:	Spill containment bucket
Tank ID:	11
Construction Category:	R
Construction Description:	Double wall - tank jacket
Tank ID:	11
Construction Category:	P
Construction Description:	Level gauges/alarms
Tank ID:	13
Construction Category:	F
Construction Description:	Fiberglass clad steel
Tank ID:	13
Construction Category:	O
Construction Description:	Tight fill
Tank ID:	13
Construction Category:	M
Construction Description:	Spill containment bucket
Tank ID:	13
Construction Category:	A
Construction Description:	Ball check valve
Tank ID:	13
Construction Category:	R
Construction Description:	Double wall - tank jacket
Tank ID:	13
Construction Category:	P
Construction Description:	Level gauges/alarms
Tank ID:	10
Construction Category:	A
Construction Description:	Ball check valve

Map ID
Direction
Distance
Elevation

MAP FINDINGS

Site

Database(s)

EDR ID Number
EPA ID Number

PILOT #4556 (Continued)

U001374803

Tank ID:	10
Construction Category:	O
Construction Description:	Tight fill
Tank ID:	10
Construction Category:	M
Construction Description:	Spill containment bucket
Tank ID:	10
Construction Category:	F
Construction Description:	Fiberglass clad steel
Tank ID:	10
Construction Category:	R
Construction Description:	Double wall - tank jacket
Tank ID:	10
Construction Category:	P
Construction Description:	Level gauges/alarms
Tank ID:	12
Construction Category:	F
Construction Description:	Fiberglass clad steel
Tank ID:	12
Construction Category:	A
Construction Description:	Ball check valve
Tank ID:	12
Construction Category:	O
Construction Description:	Tight fill
Tank ID:	12
Construction Category:	M
Construction Description:	Spill containment bucket
Tank ID:	12
Construction Category:	R
Construction Description:	Double wall - tank jacket
Tank ID:	12
Construction Category:	P
Construction Description:	Level gauges/alarms
Piping:	
Tank ID:	7
Piping Category:	C
Piping Description:	Fiberglass
Tank ID:	7
Piping Category:	F
Piping Description:	Double wall
Tank ID:	7
Piping Category:	J
Piping Description:	Pressurized piping system

Map ID
Direction
Distance
Elevation

MAP FINDINGS

Site

Database(s)

EDR ID Number
EPA ID Number

PILOT #4556 (Continued)

U001374803

Tank ID:	7
Piping Category:	K
Piping Description:	Dispenser liners
Tank ID:	8
Piping Category:	C
Piping Description:	Fiberglass
Tank ID:	8
Piping Category:	F
Piping Description:	Double wall
Tank ID:	8
Piping Category:	J
Piping Description:	Pressurized piping system
Tank ID:	8
Piping Category:	K
Piping Description:	Dispenser liners
Tank ID:	9
Piping Category:	C
Piping Description:	Fiberglass
Tank ID:	9
Piping Category:	F
Piping Description:	Double wall
Tank ID:	9
Piping Category:	J
Piping Description:	Pressurized piping system
Tank ID:	9
Piping Category:	K
Piping Description:	Dispenser liners
Tank ID:	10
Piping Category:	C
Piping Description:	Fiberglass
Tank ID:	10
Piping Category:	F
Piping Description:	Double wall
Tank ID:	10
Piping Category:	J
Piping Description:	Pressurized piping system
Tank ID:	10
Piping Category:	K
Piping Description:	Dispenser liners
Tank ID:	11
Piping Category:	C
Piping Description:	Fiberglass
Tank ID:	11

Map ID
Direction
Distance
Elevation

MAP FINDINGS

Site

Database(s)

EDR ID Number
EPA ID Number

PILOT #4556 (Continued)

U001374803

Piping Category:	F
Piping Description:	Double wall
Tank ID:	11
Piping Category:	J
Piping Description:	Pressurized piping system
Tank ID:	11
Piping Category:	K
Piping Description:	Dispenser liners
Tank ID:	12
Piping Category:	C
Piping Description:	Fiberglass
Tank ID:	12
Piping Category:	F
Piping Description:	Double wall
Tank ID:	12
Piping Category:	J
Piping Description:	Pressurized piping system
Tank ID:	12
Piping Category:	K
Piping Description:	Dispenser liners
Tank ID:	13
Piping Category:	C
Piping Description:	Fiberglass
Tank ID:	13
Piping Category:	F
Piping Description:	Double wall
Tank ID:	13
Piping Category:	J
Piping Description:	Pressurized piping system
Tank ID:	13
Piping Category:	K
Piping Description:	Dispenser liners
Monitoring:	
Tank ID:	7
Petro Monitoring Category:	F
Monitoring Description:	Monitor dbl wall tank space
Tank ID:	7
Petro Monitoring Category:	H
Monitoring Description:	Mechanical line leak detector
Tank ID:	7
Petro Monitoring Category:	K
Monitoring Description:	Monitor dbl wall pipe space
Tank ID:	8

Map ID
Direction
Distance
Elevation

MAP FINDINGS

Site

Database(s)

EDR ID Number
EPA ID Number

PILOT #4556 (Continued)

U001374803

Petro Monitoring Category:	F
Monitoring Description:	Monitor dbl wall tank space
Tank ID:	8
Petro Monitoring Category:	H
Monitoring Description:	Mechanical line leak detector
Tank ID:	8
Petro Monitoring Category:	K
Monitoring Description:	Monitor dbl wall pipe space
Tank ID:	9
Petro Monitoring Category:	F
Monitoring Description:	Monitor dbl wall tank space
Tank ID:	9
Petro Monitoring Category:	H
Monitoring Description:	Mechanical line leak detector
Tank ID:	9
Petro Monitoring Category:	K
Monitoring Description:	Monitor dbl wall pipe space
Tank ID:	10
Petro Monitoring Category:	F
Monitoring Description:	Monitor dbl wall tank space
Tank ID:	10
Petro Monitoring Category:	K
Monitoring Description:	Monitor dbl wall pipe space
Tank ID:	11
Petro Monitoring Category:	F
Monitoring Description:	Monitor dbl wall tank space
Tank ID:	11
Petro Monitoring Category:	H
Monitoring Description:	Mechanical line leak detector
Tank ID:	12
Petro Monitoring Category:	F
Monitoring Description:	Monitor dbl wall tank space
Tank ID:	12
Petro Monitoring Category:	K
Monitoring Description:	Monitor dbl wall pipe space
Tank ID:	13
Petro Monitoring Category:	F
Monitoring Description:	Monitor dbl wall tank space
Tank ID:	13
Petro Monitoring Category:	K
Monitoring Description:	Monitor dbl wall pipe space
Tank ID:	11
Petro Monitoring Category:	K

Map ID
Direction
Distance
Elevation

MAP FINDINGS

Site

Database(s)

EDR ID Number
EPA ID Number

PILOT #4556 (Continued)

U001374803

Monitoring Description:	Monitor dbl wall pipe space
Tank ID:	10
Petro Monitoring Category:	2
Monitoring Description:	Visual inspect pipe sumps
Tank ID:	10
Petro Monitoring Category:	4
Monitoring Description:	Visual inspect dispenser liners
Tank ID:	10
Petro Monitoring Category:	H
Monitoring Description:	Mechanical line leak detector
Tank ID:	11
Petro Monitoring Category:	2
Monitoring Description:	Visual inspect pipe sumps
Tank ID:	11
Petro Monitoring Category:	4
Monitoring Description:	Visual inspect dispenser liners
Tank ID:	12
Petro Monitoring Category:	2
Monitoring Description:	Visual inspect pipe sumps
Tank ID:	12
Petro Monitoring Category:	4
Monitoring Description:	Visual inspect dispenser liners
Tank ID:	12
Petro Monitoring Category:	H
Monitoring Description:	Mechanical line leak detector
Tank ID:	13
Petro Monitoring Category:	2
Monitoring Description:	Visual inspect pipe sumps
Tank ID:	13
Petro Monitoring Category:	4
Monitoring Description:	Visual inspect dispenser liners
Tank ID:	13
Petro Monitoring Category:	H
Monitoring Description:	Mechanical line leak detector
Tank ID:	7
Petro Monitoring Category:	2
Monitoring Description:	Visual inspect pipe sumps
Tank ID:	7
Petro Monitoring Category:	4
Monitoring Description:	Visual inspect dispenser liners
Tank ID:	8
Petro Monitoring Category:	2
Monitoring Description:	Visual inspect pipe sumps

Map ID
Direction
Distance
Elevation

MAP FINDINGS

Site

Database(s)

EDR ID Number
EPA ID Number

PILOT #4556 (Continued)

U001374803

Tank ID: 8
Petro Monitoring Category: 4
Monitoring Description: Visual inspect dispenser liners

Tank ID: 9
Petro Monitoring Category: 2
Monitoring Description: Visual inspect pipe sumps

Tank ID: 9
Petro Monitoring Category: 4
Monitoring Description: Visual inspect dispenser liners

Tank ID: 7
Petro Monitoring Category: 3
Monitoring Description: Electronic monitor pipe sumps

Tank ID: 8
Petro Monitoring Category: 3
Monitoring Description: Electronic monitor pipe sumps

Tank ID: 9
Petro Monitoring Category: 3
Monitoring Description: Electronic monitor pipe sumps

Tank ID: 10
Petro Monitoring Category: 3
Monitoring Description: Electronic monitor pipe sumps

Tank ID: 11
Petro Monitoring Category: 3
Monitoring Description: Electronic monitor pipe sumps

Tank ID: 12
Petro Monitoring Category: 3
Monitoring Description: Electronic monitor pipe sumps

Tank ID: 13
Petro Monitoring Category: 3
Monitoring Description: Electronic monitor pipe sumps

Tank ID: 13
Tank Capacity: 15000
Tank Location: UNDERGROUND
Tank Status: U
Status Date: 08/01/1994
Install Date: 8/1/1994
Substance: D
Content Description: Vehicular Diesel
Vessel Indicator: TANK
DEP Contractor: P

Owner:
Owner ID: 16997
Owner Name: PILOT TRAVEL CENTERS LLC
Owner Address: 5508 LONAS DR
Owner Address 2: ATTN: JOEY CUPP (ENVIRON MGR)
Owner City,State,Zip: Knoxville, TN 37909

Map ID
Direction
Distance
Elevation

MAP FINDINGS

Site

Database(s)

EDR ID Number
EPA ID Number

PILOT #4556 (Continued)

U001374803

Owner Contact: JOEY CUPP-ENVIRO MGR | LISA JONES (AP)
Owner Phone: 8655887488

Construction:

Tank ID: 8
Construction Category: F
Construction Description: Fiberglass clad steel

Tank ID: 8
Construction Category: M
Construction Description: Spill containment bucket

Tank ID: 8
Construction Category: O
Construction Description: Tight fill

Tank ID: 8
Construction Category: R
Construction Description: Double wall - tank jacket

Tank ID: 8
Construction Category: P
Construction Description: Level gauges/alarms

Tank ID: 8
Construction Category: N
Construction Description: Flow shut-Off

Tank ID: 7
Construction Category: F
Construction Description: Fiberglass clad steel

Tank ID: 7
Construction Category: O
Construction Description: Tight fill

Tank ID: 7
Construction Category: M
Construction Description: Spill containment bucket

Tank ID: 7
Construction Category: R
Construction Description: Double wall - tank jacket

Tank ID: 7
Construction Category: P
Construction Description: Level gauges/alarms

Tank ID: 7
Construction Category: N
Construction Description: Flow shut-Off

Tank ID: 9
Construction Category: F
Construction Description: Fiberglass clad steel

Tank ID: 9

Map ID
Direction
Distance
Elevation

MAP FINDINGS

Site

Database(s)

EDR ID Number
EPA ID Number

PILOT #4556 (Continued)

U001374803

Construction Category:	O
Construction Description:	Tight fill
Tank ID:	9
Construction Category:	M
Construction Description:	Spill containment bucket
Tank ID:	9
Construction Category:	R
Construction Description:	Double wall - tank jacket
Tank ID:	9
Construction Category:	P
Construction Description:	Level gauges/alarms
Tank ID:	9
Construction Category:	N
Construction Description:	Flow shut-Off
Tank ID:	11
Construction Category:	F
Construction Description:	Fiberglass clad steel
Tank ID:	11
Construction Category:	A
Construction Description:	Ball check valve
Tank ID:	11
Construction Category:	O
Construction Description:	Tight fill
Tank ID:	11
Construction Category:	M
Construction Description:	Spill containment bucket
Tank ID:	11
Construction Category:	R
Construction Description:	Double wall - tank jacket
Tank ID:	11
Construction Category:	P
Construction Description:	Level gauges/alarms
Tank ID:	13
Construction Category:	F
Construction Description:	Fiberglass clad steel
Tank ID:	13
Construction Category:	O
Construction Description:	Tight fill
Tank ID:	13
Construction Category:	M
Construction Description:	Spill containment bucket
Tank ID:	13
Construction Category:	A

Map ID
Direction
Distance
Elevation

MAP FINDINGS

Site

Database(s)

EDR ID Number
EPA ID Number

PILOT #4556 (Continued)

U001374803

Construction Description:	Ball check valve
Tank ID:	13
Construction Category:	R
Construction Description:	Double wall - tank jacket
Tank ID:	13
Construction Category:	P
Construction Description:	Level gauges/alarms
Tank ID:	10
Construction Category:	A
Construction Description:	Ball check valve
Tank ID:	10
Construction Category:	O
Construction Description:	Tight fill
Tank ID:	10
Construction Category:	M
Construction Description:	Spill containment bucket
Tank ID:	10
Construction Category:	F
Construction Description:	Fiberglass clad steel
Tank ID:	10
Construction Category:	R
Construction Description:	Double wall - tank jacket
Tank ID:	10
Construction Category:	P
Construction Description:	Level gauges/alarms
Tank ID:	12
Construction Category:	F
Construction Description:	Fiberglass clad steel
Tank ID:	12
Construction Category:	A
Construction Description:	Ball check valve
Tank ID:	12
Construction Category:	O
Construction Description:	Tight fill
Tank ID:	12
Construction Category:	M
Construction Description:	Spill containment bucket
Tank ID:	12
Construction Category:	R
Construction Description:	Double wall - tank jacket
Tank ID:	12
Construction Category:	P
Construction Description:	Level gauges/alarms

Map ID
Direction
Distance
Elevation

MAP FINDINGS

Site

Database(s)

EDR ID Number
EPA ID Number

PILOT #4556 (Continued)

U001374803

Piping:
Tank ID: 7
Piping Category: C
Piping Description: Fiberglass

Tank ID: 7
Piping Category: F
Piping Description: Double wall

Tank ID: 7
Piping Category: J
Piping Description: Pressurized piping system

Tank ID: 7
Piping Category: K
Piping Description: Dispenser liners

Tank ID: 8
Piping Category: C
Piping Description: Fiberglass

Tank ID: 8
Piping Category: F
Piping Description: Double wall

Tank ID: 8
Piping Category: J
Piping Description: Pressurized piping system

Tank ID: 8
Piping Category: K
Piping Description: Dispenser liners

Tank ID: 9
Piping Category: C
Piping Description: Fiberglass

Tank ID: 9
Piping Category: F
Piping Description: Double wall

Tank ID: 9
Piping Category: J
Piping Description: Pressurized piping system

Tank ID: 9
Piping Category: K
Piping Description: Dispenser liners

Tank ID: 10
Piping Category: C
Piping Description: Fiberglass

Tank ID: 10
Piping Category: F
Piping Description: Double wall

Map ID
Direction
Distance
Elevation

MAP FINDINGS

Site

Database(s)

EDR ID Number
EPA ID Number

PILOT #4556 (Continued)

U001374803

Tank ID:	10
Piping Category:	J
Piping Description:	Pressurized piping system
Tank ID:	10
Piping Category:	K
Piping Description:	Dispenser liners
Tank ID:	11
Piping Category:	C
Piping Description:	Fiberglass
Tank ID:	11
Piping Category:	F
Piping Description:	Double wall
Tank ID:	11
Piping Category:	J
Piping Description:	Pressurized piping system
Tank ID:	11
Piping Category:	K
Piping Description:	Dispenser liners
Tank ID:	12
Piping Category:	C
Piping Description:	Fiberglass
Tank ID:	12
Piping Category:	F
Piping Description:	Double wall
Tank ID:	12
Piping Category:	J
Piping Description:	Pressurized piping system
Tank ID:	12
Piping Category:	K
Piping Description:	Dispenser liners
Tank ID:	13
Piping Category:	C
Piping Description:	Fiberglass
Tank ID:	13
Piping Category:	F
Piping Description:	Double wall
Tank ID:	13
Piping Category:	J
Piping Description:	Pressurized piping system
Tank ID:	13
Piping Category:	K
Piping Description:	Dispenser liners

Map ID
Direction
Distance
Elevation

MAP FINDINGS

Site

Database(s)

EDR ID Number
EPA ID Number

PILOT #4556 (Continued)

U001374803

Monitoring:

Tank ID:	7
Petro Monitoring Category:	F
Monitoring Description:	Monitor dbl wall tank space
Tank ID:	7
Petro Monitoring Category:	H
Monitoring Description:	Mechanical line leak detector
Tank ID:	7
Petro Monitoring Category:	K
Monitoring Description:	Monitor dbl wall pipe space
Tank ID:	8
Petro Monitoring Category:	F
Monitoring Description:	Monitor dbl wall tank space
Tank ID:	8
Petro Monitoring Category:	H
Monitoring Description:	Mechanical line leak detector
Tank ID:	8
Petro Monitoring Category:	K
Monitoring Description:	Monitor dbl wall pipe space
Tank ID:	9
Petro Monitoring Category:	F
Monitoring Description:	Monitor dbl wall tank space
Tank ID:	9
Petro Monitoring Category:	H
Monitoring Description:	Mechanical line leak detector
Tank ID:	9
Petro Monitoring Category:	K
Monitoring Description:	Monitor dbl wall pipe space
Tank ID:	10
Petro Monitoring Category:	F
Monitoring Description:	Monitor dbl wall tank space
Tank ID:	10
Petro Monitoring Category:	K
Monitoring Description:	Monitor dbl wall pipe space
Tank ID:	11
Petro Monitoring Category:	F
Monitoring Description:	Monitor dbl wall tank space
Tank ID:	11
Petro Monitoring Category:	H
Monitoring Description:	Mechanical line leak detector
Tank ID:	12
Petro Monitoring Category:	F
Monitoring Description:	Monitor dbl wall tank space

Map ID
Direction
Distance
Elevation

MAP FINDINGS

Site

Database(s)

EDR ID Number
EPA ID Number

PILOT #4556 (Continued)

U001374803

Tank ID:	12
Petro Monitoring Category:	K
Monitoring Description:	Monitor dbl wall pipe space
Tank ID:	13
Petro Monitoring Category:	F
Monitoring Description:	Monitor dbl wall tank space
Tank ID:	13
Petro Monitoring Category:	K
Monitoring Description:	Monitor dbl wall pipe space
Tank ID:	11
Petro Monitoring Category:	K
Monitoring Description:	Monitor dbl wall pipe space
Tank ID:	10
Petro Monitoring Category:	2
Monitoring Description:	Visual inspect pipe sumps
Tank ID:	10
Petro Monitoring Category:	4
Monitoring Description:	Visual inspect dispenser liners
Tank ID:	10
Petro Monitoring Category:	H
Monitoring Description:	Mechanical line leak detector
Tank ID:	11
Petro Monitoring Category:	2
Monitoring Description:	Visual inspect pipe sumps
Tank ID:	11
Petro Monitoring Category:	4
Monitoring Description:	Visual inspect dispenser liners
Tank ID:	12
Petro Monitoring Category:	2
Monitoring Description:	Visual inspect pipe sumps
Tank ID:	12
Petro Monitoring Category:	4
Monitoring Description:	Visual inspect dispenser liners
Tank ID:	12
Petro Monitoring Category:	H
Monitoring Description:	Mechanical line leak detector
Tank ID:	13
Petro Monitoring Category:	2
Monitoring Description:	Visual inspect pipe sumps
Tank ID:	13
Petro Monitoring Category:	4
Monitoring Description:	Visual inspect dispenser liners
Tank ID:	13

Map ID
Direction
Distance
Elevation

MAP FINDINGS

Site

Database(s)

EDR ID Number
EPA ID Number

PILOT #4556 (Continued)

U001374803

Petro Monitoring Category:	H
Monitoring Description:	Mechanical line leak detector
Tank ID:	7
Petro Monitoring Category:	2
Monitoring Description:	Visual inspect pipe sumps
Tank ID:	7
Petro Monitoring Category:	4
Monitoring Description:	Visual inspect dispenser liners
Tank ID:	8
Petro Monitoring Category:	2
Monitoring Description:	Visual inspect pipe sumps
Tank ID:	8
Petro Monitoring Category:	4
Monitoring Description:	Visual inspect dispenser liners
Tank ID:	9
Petro Monitoring Category:	2
Monitoring Description:	Visual inspect pipe sumps
Tank ID:	9
Petro Monitoring Category:	4
Monitoring Description:	Visual inspect dispenser liners
Tank ID:	7
Petro Monitoring Category:	3
Monitoring Description:	Electronic monitor pipe sumps
Tank ID:	8
Petro Monitoring Category:	3
Monitoring Description:	Electronic monitor pipe sumps
Tank ID:	9
Petro Monitoring Category:	3
Monitoring Description:	Electronic monitor pipe sumps
Tank ID:	10
Petro Monitoring Category:	3
Monitoring Description:	Electronic monitor pipe sumps
Tank ID:	11
Petro Monitoring Category:	3
Monitoring Description:	Electronic monitor pipe sumps
Tank ID:	12
Petro Monitoring Category:	3
Monitoring Description:	Electronic monitor pipe sumps
Tank ID:	13
Petro Monitoring Category:	3
Monitoring Description:	Electronic monitor pipe sumps

Map ID
Direction
Distance
Elevation

MAP FINDINGS

Site

Database(s)

EDR ID Number
EPA ID Number

PILOT #4556 (Continued)

U001374803

CLEANUP SITES:

Name: PILOT #4556
Address: 744 HWY 44 E
City,State,Zip: WILDWOOD, FL 34785
DEP Cleanup Site Key: 74754791
Source Database Name: Storage Tank Contamination Monitoring
Source Database Id: 8516823
CPAC Program Area Id: TK
CLLC Cleanup Category Key: PETRO
RSC2 Remediation Status Key: ACTIVE
Data Load Date: 02/20/2023
OC3 Office Id: CD
Physical Address Line 2: Not reported
OIC Object Of Interest Id: FACIL
PC2 Proximity Id: EXACT
Calc Coordinates Accuracy Level Id: 3
CMC2 Coordinate Method Id: Digital Aerial Photography With Ground Control
DC4 Datum Id: High Accuracy Reference Network
VSC1 Verification Status: REVIEWED
Collect Username: RICCI_L
Collect Date: 11/11/2003
Collect Affiliation: FLORIDA DEPARTMENT OF ENVIRONMENTAL PROTECTION
Map Source: 1999 doqs
Map Source Scale: 2499
Interpolation Scale: Not reported
Verifier Username: RICCI_L
Verifier Affiliation: FLORIDA DEPARTMENT OF ENVIRONMENTAL PROTECTION
Verification Date: 11/11/2003
Verified Coordinate Method Id: Digital Aerial Photography With Ground Control
Source Database Name Code: STCM
CMC2 Coordinate Method ID Code: DPHO
DC4 Datum ID Code: HARN
Verified Coordinate Method ID Code: DPHO
Comments: Not reported
Latitude/Longitude (deg/min/sec): 28 52 / 82 5

DWM CONTAM:

Name: PILOT #4556
Address: 744 HWY 44 E
City,State,Zip: WILDWOOD, FL 34785
Program Site Id: 8516823
Lat DD: 28
Lat MM: 52
Lat SS: Not reported
Long DD: 82
Long MM: 5
Long SS: 40
Office/ District: CD
Program Area: PETROLEUM
Priority Score: Not reported
Datum: 0
Method: AGPS
Facility Status: OPEN-STCM
Facility Type: A - Retail Station
Score Effective Date: 2010-12-30 00:00:00
Score When Ranked: 50

Map ID
Direction
Distance
Elevation

MAP FINDINGS

Site

Database(s)

EDR ID Number
EPA ID Number

PILOT #4556 (Continued)

U001374803

Rank: 3221
Operator: Not reported
Phone: Not reported
Name Changed: Not reported
Addr Changed: Not reported
Related Party ID: 16997
Primary RP Role: ACCOUNT OWNER
RP Begin Date: 11/11/2016
RP Name: PILOT TRAVEL CENTERS LLC
RP Address1: 5508 LONAS DR
RP Address2: ATTN: JOEY CUPP (ENVIRON MGR)
RP City: KNOXVILLE
RP State: TN
RP Zip5: 37909
RP Zip4: Not reported
Contact: JOEY CUPP-ENVIRO MGR | LISA JONES (AP)
RP Phone: (865)588-7488
RP Extension: Not reported
Site Manager: GONSIEWSKI_R

FL Financial Assurance 3:

Name: PILOT #4556
Address: 744 HWY 44 E
City,State,Zip: WILDWOOD, FL 34785
Region: 3
Facility ID: 8516823
Facility Phone: 8655887488
Facility Status: OPEN
Facility Type: A
Type Description: Retail Station
DEP CO: P
Financial Responsibility: INSURANCE
Insurance Company: ILLINOIS UNION
Effective Date: 09/01/2016
Expire Date: 09/01/2018
Owner ID: 16997
Owner Name: PILOT TRAVEL CENTERS LLC
Owner Address: 5508 LONAS DR
Owner Address2: ATTN: JOEY CUPP (ENVIRON MGR)
Owner City,St,Zip: Knoxville, TN 37909
Contact: JOEY CUPP-ENVIRO MGR | LISA JONES (AP)
Resp Party Phone: 8655887488

Name: PILOT #4556
Address: 744 HWY 44 E
City,State,Zip: WILDWOOD, FL 34785
Region: 3
Facility ID: 8516823
Facility Phone: 8655887488
Facility Status: OPEN
Facility Type: A
Type Description: Retail Station
DEP CO: P
Financial Responsibility: INSURANCE
Insurance Company: ILLINOIS UNION
Effective Date: 09/01/2017
Expire Date: 09/01/2018

Map ID
Direction
Distance
Elevation

MAP FINDINGS

Site

Database(s)

EDR ID Number
EPA ID Number

PILOT #4556 (Continued)

U001374803

Owner ID: 16997
Owner Name: PILOT TRAVEL CENTERS LLC
Owner Address: 5508 LONAS DR
Owner Address2: ATTN: JOEY CUPP (ENVIRON MGR)
Owner City,St,Zip: Knoxville, TN 37909
Contact: JOEY CUPP-ENVIRO MGR | LISA JONES (AP)
Resp Party Phone: 8655887488

Name: PILOT #4556
Address: 744 HWY 44 E
City,State,Zip: WILDWOOD, FL 34785
Region: 3
Facility ID: 8516823
Facility Phone: 8655887488
Facility Status: OPEN
Facility Type: A
Type Description: Retail Station
DEP CO: P
Financial Responsibility: INSURANCE
Insurance Company: ILLINOIS UNION INSURANCE COMPANY
Effective Date: 09/01/2016
Expire Date: 09/01/2017
Owner ID: 16997
Owner Name: PILOT TRAVEL CENTERS LLC
Owner Address: 5508 LONAS DR
Owner Address2: ATTN: JOEY CUPP (ENVIRON MGR)
Owner City,St,Zip: Knoxville, TN 37909
Contact: JOEY CUPP-ENVIRO MGR | LISA JONES (AP)
Resp Party Phone: 8655887488

Name: PILOT #4556
Address: 744 HWY 44 E
City,State,Zip: WILDWOOD, FL 34785
Region: 3
Facility ID: 8516823
Facility Phone: 8655887488
Facility Status: OPEN
Facility Type: A
Type Description: Retail Station
DEP CO: P
Financial Responsibility: INSURANCE
Insurance Company: ILLINOIS UNION INSURANCE COMPANY
Effective Date: 09/01/2018
Expire Date: 09/01/2019
Owner ID: 16997
Owner Name: PILOT TRAVEL CENTERS LLC
Owner Address: 5508 LONAS DR
Owner Address2: ATTN: JOEY CUPP (ENVIRON MGR)
Owner City,St,Zip: Knoxville, TN 37909
Contact: JOEY CUPP-ENVIRO MGR | LISA JONES (AP)
Resp Party Phone: 8655887488

Name: PILOT #4556
Address: 744 HWY 44 E
City,State,Zip: WILDWOOD, FL 34785
Region: 3
Facility ID: 8516823

Map ID
Direction
Distance
Elevation

MAP FINDINGS

Site

Database(s)

EDR ID Number
EPA ID Number

PILOT #4556 (Continued)

U001374803

Facility Phone: 8655887488
Facility Status: OPEN
Facility Type: A
Type Description: Retail Station
DEP CO: P
Financial Responsibility: INSURANCE
Insurance Company: ILLINOIS UNION INSURANCE COMPANY
Effective Date: 09/01/2019
Expire Date: 09/01/2020
Owner ID: 16997
Owner Name: PILOT TRAVEL CENTERS LLC
Owner Address: 5508 LONAS DR
Owner Address2: ATTN: JOEY CUPP (ENVIRON MGR)
Owner City,St,Zip: Knoxville, TN 37909
Contact: JOEY CUPP-ENVIRO MGR | LISA JONES (AP)
Resp Party Phone: 8655887488

Name: PILOT #4556
Address: 744 HWY 44 E
City,State,Zip: WILDWOOD, FL 34785
Region: 3
Facility ID: 8516823
Facility Phone: 8655887488
Facility Status: OPEN
Facility Type: A
Type Description: Retail Station
DEP CO: P
Financial Responsibility: INSURANCE
Insurance Company: ILLINOIS UNION INSURANCE COMPANY
Effective Date: 09/01/2020
Expire Date: 09/01/2021
Owner ID: 16997
Owner Name: PILOT TRAVEL CENTERS LLC
Owner Address: 5508 LONAS DR
Owner Address2: ATTN: JOEY CUPP (ENVIRON MGR)
Owner City,St,Zip: Knoxville, TN 37909
Contact: JOEY CUPP-ENVIRO MGR | LISA JONES (AP)
Resp Party Phone: 8655887488

Name: PILOT #4556
Address: 744 HWY 44 E
City,State,Zip: WILDWOOD, FL 34785
Region: 3
Facility ID: 8516823
Facility Phone: 8655887488
Facility Status: OPEN
Facility Type: A
Type Description: Retail Station
DEP CO: P
Financial Responsibility: INSURANCE
Insurance Company: ILLINOIS UNION INSURANCE COMPANY
Effective Date: 09/01/2021
Expire Date: 09/01/2022
Owner ID: 16997
Owner Name: PILOT TRAVEL CENTERS LLC
Owner Address: 5508 LONAS DR
Owner Address2: ATTN: JOEY CUPP (ENVIRON MGR)

Map ID
Direction
Distance
Elevation

MAP FINDINGS

Site

Database(s)

EDR ID Number
EPA ID Number

PILOT #4556 (Continued)

U001374803

Owner City,St,Zip: Knoxville, TN 37909
Contact: JOEY CUPP-ENVIRO MGR | LISA JONES (AP)
Resp Party Phone: 8655887488

Name: PILOT #4556
Address: 744 HWY 44 E
City,State,Zip: WILDWOOD, FL 34785
Region: 3
Facility ID: 8516823
Facility Phone: 8655887488
Facility Status: OPEN
Facility Type: A
Type Description: Retail Station
DEP CO: P

Finaincial Responsibility: INSURANCE
Insurance Company: LIBERTY MUTUAL
Effective Date: 11/01/2015
Expire Date: 12/31/2016
Owner ID: 16997
Onwer Name: PILOT TRAVEL CENTERS LLC
Owner Address: 5508 LONAS DR
Owner Address2: ATTN: JOEY CUPP (ENVIRON MGR)
Owner City,St,Zip: Knoxville, TN 37909
Contact: JOEY CUPP-ENVIRO MGR | LISA JONES (AP)
Resp Party Phone: 8655887488

Name: PILOT #4556
Address: 744 HWY 44 E
City,State,Zip: WILDWOOD, FL 34785
Region: 3
Facility ID: 8516823
Facility Phone: 8655887488
Facility Status: OPEN
Facility Type: A
Type Description: Retail Station
DEP CO: P

Finaincial Responsibility: SELF-INSURANCE - LETTER FROM CHIEF FINANCIAL OFFIC
Insurance Company: Not reported
Effective Date: 05/13/2013
Expire Date: 05/13/2014
Owner ID: 16997
Onwer Name: PILOT TRAVEL CENTERS LLC
Owner Address: 5508 LONAS DR
Owner Address2: ATTN: JOEY CUPP (ENVIRON MGR)
Owner City,St,Zip: Knoxville, TN 37909
Contact: JOEY CUPP-ENVIRO MGR | LISA JONES (AP)
Resp Party Phone: 8655887488

Name: PILOT #4556
Address: 744 HWY 44 E
City,State,Zip: WILDWOOD, FL 34785
Region: 3
Facility ID: 8516823
Facility Phone: 8655887488
Facility Status: OPEN
Facility Type: A
Type Description: Retail Station

Map ID
Direction
Distance
Elevation

MAP FINDINGS

Site

Database(s)

EDR ID Number
EPA ID Number

PILOT #4556 (Continued)

U001374803

DEP CO: P
Financial Responsibility: SELF-INSURANCE - LETTER FROM CHIEF FINANCIAL OFFIC
Insurance Company: Not reported
Effective Date: 05/13/2014
Expire Date: 05/13/2015
Owner ID: 16997
Owner Name: PILOT TRAVEL CENTERS LLC
Owner Address: 5508 LONAS DR
Owner Address2: ATTN: JOEY CUPP (ENVIRON MGR)
Owner City,St,Zip: Knoxville, TN 37909
Contact: JOEY CUPP-ENVIRO MGR | LISA JONES (AP)
Resp Party Phone: 8655887488

Name: PILOT #4556
Address: 744 HWY 44 E
City,State,Zip: WILDWOOD, FL 34785
Region: 3
Facility ID: 8516823
Facility Phone: 8655887488
Facility Status: OPEN
Facility Type: A
Type Description: Retail Station
DEP CO: P
Financial Responsibility: SELF-INSURANCE - LETTER FROM CHIEF FINANCIAL OFFIC
Insurance Company: Not reported
Effective Date: 12/01/2006
Expire Date: 12/31/2009
Owner ID: 16997
Owner Name: PILOT TRAVEL CENTERS LLC
Owner Address: 5508 LONAS DR
Owner Address2: ATTN: JOEY CUPP (ENVIRON MGR)
Owner City,St,Zip: Knoxville, TN 37909
Contact: JOEY CUPP-ENVIRO MGR | LISA JONES (AP)
Resp Party Phone: 8655887488

Name: PILOT #4556
Address: 744 HWY 44 E
City,State,Zip: WILDWOOD, FL 34785
Region: 3
Facility ID: 8516823
Facility Phone: 8655887488
Facility Status: OPEN
Facility Type: A
Type Description: Retail Station
DEP CO: P
Financial Responsibility: SELF-INSURANCE - LETTER FROM CHIEF FINANCIAL OFFIC
Insurance Company: Not reported
Effective Date: 12/01/2009
Expire Date: 12/31/2010
Owner ID: 16997
Owner Name: PILOT TRAVEL CENTERS LLC
Owner Address: 5508 LONAS DR
Owner Address2: ATTN: JOEY CUPP (ENVIRON MGR)
Owner City,St,Zip: Knoxville, TN 37909
Contact: JOEY CUPP-ENVIRO MGR | LISA JONES (AP)
Resp Party Phone: 8655887488

Map ID
Direction
Distance
Elevation

MAP FINDINGS

Site

Database(s)

EDR ID Number
EPA ID Number

PILOT #4556 (Continued)

U001374803

Name: PILOT #4556
Address: 744 HWY 44 E
City,State,Zip: WILDWOOD, FL 34785
Region: 3
Facility ID: 8516823
Facility Phone: 8655887488
Facility Status: OPEN
Facility Type: A
Type Description: Retail Station
DEP CO: P
Financial Responsibility: SELF-INSURANCE - LETTER FROM CHIEF FINANCIAL OFFIC
Insurance Company: Not reported
Effective Date: 12/01/2010
Expire Date: 12/31/2011
Owner ID: 16997
Owner Name: PILOT TRAVEL CENTERS LLC
Owner Address: 5508 LONAS DR
Owner Address2: ATTN: JOEY CUPP (ENVIRON MGR)
Owner City,St,Zip: Knoxville, TN 37909
Contact: JOEY CUPP-ENVIRO MGR | LISA JONES (AP)
Resp Party Phone: 8655887488

Name: PILOT #4556
Address: 744 HWY 44 E
City,State,Zip: WILDWOOD, FL 34785
Region: 3
Facility ID: 8516823
Facility Phone: 8655887488
Facility Status: OPEN
Facility Type: A
Type Description: Retail Station
DEP CO: P
Financial Responsibility: SELF-INSURANCE - LETTER FROM CHIEF FINANCIAL OFFIC
Insurance Company: Not reported
Effective Date: 12/09/2011
Expire Date: 12/09/2012
Owner ID: 16997
Owner Name: PILOT TRAVEL CENTERS LLC
Owner Address: 5508 LONAS DR
Owner Address2: ATTN: JOEY CUPP (ENVIRON MGR)
Owner City,St,Zip: Knoxville, TN 37909
Contact: JOEY CUPP-ENVIRO MGR | LISA JONES (AP)
Resp Party Phone: 8655887488

Name: PILOT #4556
Address: 744 HWY 44 E
City,State,Zip: WILDWOOD, FL 34785
Region: 3
Facility ID: 8516823
Facility Phone: 8655887488
Facility Status: OPEN
Facility Type: A
Type Description: Retail Station
DEP CO: P
Financial Responsibility: SELF-INSURANCE - LETTER FROM CHIEF FINANCIAL OFFIC
Insurance Company: Not reported
Effective Date: 12/09/2012

Map ID
Direction
Distance
Elevation

MAP FINDINGS

Site

Database(s)

EDR ID Number
EPA ID Number

PILOT #4556 (Continued)

U001374803

Expire Date: 12/09/2013
Owner ID: 16997
Owner Name: PILOT TRAVEL CENTERS LLC
Owner Address: 5508 LONAS DR
Owner Address2: ATTN: JOEY CUPP (ENVIRON MGR)
Owner City,St,Zip: Knoxville, TN 37909
Contact: JOEY CUPP-ENVIRO MGR | LISA JONES (AP)
Resp Party Phone: 8655887488

Q101
WSW
< 1/8
0.112 mi.
594 ft.

H AND D SERVICES
2045 SW HIGHWAY 484
OCALA, FL 34473
Site 1 of 5 in cluster Q

FL SWF/LF **S127070053**
N/A

Actual:
101 ft.

SWF/LF:

Focus Map:
9

Name: H AND D SERVICES
Address: 2045 SW HIGHWAY 484
City,State,Zip: Ocala, FL 34473
Facility ID: 106766
District: CD
Lat/Long: Not reported
Class Type: 754
Classification: WASTE TIRE COLLECTOR
Class Status: REGISTERED (R)
Section: Not reported
Township: Not reported
Range: Not reported
Responsible Authority Name: Not reported
Responsible Authority Address: Not reported
Responsible Authority City,St,Zip: Not reported
Responsible Authority Phone: Not reported
EMail Address1: Not reported
EMail Address2: Not reported
Site Supervisor Name: Not reported
Site Supervisor Addr: Not reported
Site Supervisor City/State/Zip: Not reported
Site Supervisor Telephone: Not reported
Land Owner Name: Not reported
Land Owner Address: Not reported
Land Owner City/State/Zip: Not reported
Land Owner Telephone: Not reported

[Click here for Florida Oculus:](#)

Q102
WSW
< 1/8
0.112 mi.
594 ft.

H&D SERVICE INC
2045 SW HIGHWAY 484
OCALA, FL 34473
Site 2 of 5 in cluster Q

RCRA-VSQQ **1011488410**
FLR000147553

Actual:
101 ft.

RCRA Listings:

Focus Map:
9

Date Form Received by Agency: 20080623
Handler Name: H&D Service Inc
Handler Address: SW HIGHWAY 484
Handler City,State,Zip: Ocala, FL 34473-3922

Map ID
Direction
Distance
Elevation

MAP FINDINGS

Site

Database(s)

EDR ID Number
EPA ID Number

H&D SERVICE INC (Continued)

1011488410

EPA ID:	FLR000147553
Contact Name:	PAUL BERRY
Contact Address:	SW 135TH ST
Contact City,State,Zip:	OCALA, FL 34473
Contact Telephone:	352-245-9526
Contact Fax:	Not reported
Contact Email:	Not reported
Contact Title:	PRESIDENT
EPA Region:	04
Land Type:	Private
Federal Waste Generator Description:	Conditionally Exempt Small Quantity Generator
Non-Notifier:	X
Biennial Report Cycle:	Not reported
Accessibility:	Not reported
Active Site Indicator:	Handler Activities
State District Owner:	FL
State District:	CD
Mailing Address:	SW HIGHWAY 484
Mailing City,State,Zip:	OCALA, FL 34473-3922
Owner Name:	Glenn Wright
Owner Type:	Private
Operator Name:	H&D Service Inc
Operator Type:	Private
Short-Term Generator Activity:	No
Importer Activity:	No
Mixed Waste Generator:	No
Transporter Activity:	No
Transfer Facility Activity:	No
Recycler Activity with Storage:	No
Small Quantity On-Site Burner Exemption:	No
Smelting Melting and Refining Furnace Exemption:	No
Underground Injection Control:	No
Off-Site Waste Receipt:	No
Universal Waste Indicator:	No
Universal Waste Destination Facility:	No
Federal Universal Waste:	No
Active Site State-Reg Handler:	---
Federal Facility Indicator:	Not reported
Hazardous Secondary Material Indicator:	N
Sub-Part K Indicator:	Not reported
2018 GPRA Permit Baseline:	Not on the Baseline
2018 GPRA Renewals Baseline:	Not on the Baseline
202 GPRA Corrective Action Baseline:	No
Subject to Corrective Action Universe:	No
Non-TSDFs Where RCRA CA has Been Imposed Universe:	No
Corrective Action Priority Ranking:	No NCAPS ranking
Environmental Control Indicator:	No
Institutional Control Indicator:	No
Human Exposure Controls Indicator:	N/A
Groundwater Controls Indicator:	N/A
Significant Non-Complier Universe:	No
Unaddressed Significant Non-Complier Universe:	No
Addressed Significant Non-Complier Universe:	No
Significant Non-Complier With a Compliance Schedule Universe:	No
Financial Assurance Required:	Not reported
Handler Date of Last Change:	20110623
Recognized Trader-Importer:	No

Map ID
Direction
Distance
Elevation

MAP FINDINGS

Site

Database(s)

EDR ID Number
EPA ID Number

H&D SERVICE INC (Continued)

1011488410

Recognized Trader-Exporter: No
Importer of Spent Lead Acid Batteries: No
Exporter of Spent Lead Acid Batteries: No
Recycler Activity Without Storage: No
Manifest Broker: No
Sub-Part P Indicator: No

Handler - Owner Operator:

Owner/Operator Indicator: Owner
Owner/Operator Name: GLENN WRIGHT
Legal Status: Private
Date Became Current: 20080623
Date Ended Current: Not reported
Owner/Operator Address: 810 SKYWAY CT
Owner/Operator City,State,Zip: LAKELAND, FL 33803-5984
Owner/Operator Telephone: Not reported
Owner/Operator Telephone Ext: Not reported
Owner/Operator Fax: Not reported
Owner/Operator Email: Not reported

Owner/Operator Indicator: Operator
Owner/Operator Name: H&D SERVICE INC
Legal Status: Private
Date Became Current: 20080623
Date Ended Current: Not reported
Owner/Operator Address: 2045 SW HIGHWAY 484
Owner/Operator City,State,Zip: OCALA, FL 34473-3922
Owner/Operator Telephone: 352-245-9526
Owner/Operator Telephone Ext: Not reported
Owner/Operator Fax: Not reported
Owner/Operator Email: Not reported

Owner/Operator Indicator: Owner
Owner/Operator Name: WRIGHT GLENN
Legal Status: Private
Date Became Current: 20080623
Date Ended Current: Not reported
Owner/Operator Address: 810 SKYWAY CT
Owner/Operator City,State,Zip: LAKELAND, FL 33803-5984
Owner/Operator Telephone: Not reported
Owner/Operator Telephone Ext: Not reported
Owner/Operator Fax: Not reported
Owner/Operator Email: Not reported

Owner/Operator Indicator: Operator
Owner/Operator Name: H&D SERVICE INC
Legal Status: Private
Date Became Current: 20080623
Date Ended Current: Not reported
Owner/Operator Address: 2045 SW HIGHWAY 484
Owner/Operator City,State,Zip: OCALA, FL 34473-3922
Owner/Operator Telephone: 352-245-9526
Owner/Operator Telephone Ext: Not reported
Owner/Operator Fax: Not reported
Owner/Operator Email: Not reported

Map ID
Direction
Distance
Elevation

MAP FINDINGS

Site

Database(s)

EDR ID Number
EPA ID Number

H&D SERVICE INC (Continued)

1011488410

Historic Generators:

Receive Date:	20080623
Handler Name:	H&D SERVICE INC
Federal Waste Generator Description:	Conditionally Exempt Small Quantity Generator
State District Owner:	FI
Large Quantity Handler of Universal Waste:	No
Recognized Trader Importer:	No
Recognized Trader Exporter:	No
Spent Lead Acid Battery Importer:	No
Spent Lead Acid Battery Exporter:	No
Current Record:	Yes
Non Storage Recycler Activity:	Not reported
Electronic Manifest Broker:	Not reported

List of NAICS Codes and Descriptions:

NAICS Code:	44711
NAICS Description:	GASOLINE STATIONS WITH CONVENIENCE STORES

Has the Facility Received Notices of Violations:

Found Violation:	No
Agency Which Determined Violation:	Not reported
Violation Short Description:	Not reported
Date Violation was Determined:	Not reported
Actual Return to Compliance Date:	Not reported
Return to Compliance Qualifier:	Not reported
Violation Responsible Agency:	Not reported
Scheduled Compliance Date:	Not reported
Enforcement Identifier:	Not reported
Date of Enforcement Action:	Not reported
Enforcement Responsible Agency:	Not reported
Enforcement Docket Number:	Not reported
Enforcement Attorney:	Not reported
Corrective Action Component:	Not reported
Appeal Initiated Date:	Not reported
Appeal Resolution Date:	Not reported
Disposition Status Date:	Not reported
Disposition Status:	Not reported
Disposition Status Description:	Not reported
Consent/Final Order Sequence Number:	Not reported
Consent/Final Order Respondent Name:	Not reported
Consent/Final Order Lead Agency:	Not reported
Enforcement Type:	Not reported
Enforcement Responsible Person:	Not reported
Enforcement Responsible Sub-Organization:	Not reported
SEP Sequence Number:	Not reported
SEP Expenditure Amount:	Not reported
SEP Scheduled Completion Date:	Not reported
SEP Actual Date:	Not reported
SEP Defaulted Date:	Not reported
SEP Type:	Not reported
SEP Type Description:	Not reported
Proposed Amount:	Not reported
Final Monetary Amount:	Not reported
Paid Amount:	Not reported
Final Count:	Not reported
Final Amount:	Not reported

Map ID
Direction
Distance
Elevation

MAP FINDINGS

Site

Database(s)

EDR ID Number
EPA ID Number

H&D SERVICE INC (Continued)

1011488410

Evaluation Action Summary:

Evaluation Date: 20081008
Evaluation Responsible Agency: State
Found Violation: No
Evaluation Type Description: COMPLIANCE EVALUATION INSPECTION ON-SITE
Evaluation Responsible Person Identifier: JEW
Evaluation Responsible Sub-Organization: CD
Actual Return to Compliance Date: Not reported
Scheduled Compliance Date: Not reported
Date of Request: Not reported
Date Response Received: Not reported
Request Agency: Not reported
Former Citation: Not reported

Q103
WSW
< 1/8
0.112 mi.
594 ft.

H&D SERVICE INC
2045 SW HIGHWAY 484
OCALA, FL 34473
Site 3 of 5 in cluster Q

FINDS 1011913850
ECHO N/A

Actual:
101 ft.

FINDS:
Registry ID: 110037323839

Focus Map:
9

Click Here for FRS Facility Detail Report:

Environmental Interest/Information System:

The Florida Integrated Environmental System Today (FIESTA) Data Maintenance (FDM) System maintains entity, environmental interest, and affiliation data.

The Resource Conservation and Recovery Act Information System (RCRAInfo) is EPA's comprehensive information system in support of the Resource Conservation and Recovery Act (RCRA) of 1976 and the Hazardous and Solid Waste Amendments (HSWA) of 1984. It tracks many types of information about generators, transporters, treaters, storers, and disposers of hazardous waste.

Click this hyperlink while viewing on your computer to access additional FINDS: detail in the EDR Site Report.

ECHO:

Envid: 1011913850
Registry ID: 110037323839
DFR URL: <http://echo.epa.gov/detailed-facility-report?fid=110037323839>
Name: H&D SERVICE INC
Address: 2045 SW HIGHWAY 484
City,State,Zip: OCALA, FL 34473

Map ID
Direction
Distance
Elevation

MAP FINDINGS

Site

Database(s)

EDR ID Number
EPA ID Number

Q104 **KLEIN HEINRICH J**
WSW **2045 SW HIGHWAY 484**
< 1/8 **OCALA, FL 34473**
0.112 mi.
594 ft. **Site 4 of 5 in cluster Q**

EDR Hist Auto **1020158640**
N/A

Actual: EDR Hist Auto
101 ft.

Focus Map: Year: Name: Type:
9 2001 B & B AMOCO General Automotive Repair Shops
 2002 B & B AMOCO General Automotive Repair Shops
 2003 KLEIN HEINRICH J General Automotive Repair Shops
 2004 KLEIN HEINRICH J General Automotive Repair Shops
 2009 KLEIN HEINRICH J Gasoline Service Stations, NEC
 2010 KLEIN HEINRICH J Gasoline Service Stations, NEC
 2012 H & D SERVICE INC General Automotive Repair Shops
 2013 H & D SERVICE INC General Automotive Repair Shops
 2014 H & D SERVICE INC General Automotive Repair Shops

R105 **HOME DEPOT #0253**
East **3300 SW 35TH TERRACE**
< 1/8 **OCALA, FL 34474**
0.113 mi.
595 ft. **Site 1 of 7 in cluster R**

FL AST **A100433899**
N/A

Actual: AST:
88 ft. Facility ID: 9815560
Focus Map: Name: HOME DEPOT #0253
1 Address: 3300 SW 35TH TERRACE
 City,State,Zip: Ocala, FL 34474
 Facility Phone: 7704338211
 Facility Status: OPEN
 Facility Type: C
 Type Description: Fuel user/Non-retail
 Depco: C
 Region: STATE
 Positioning Method: Not reported
 Latitude/Longitude: Not reported

Tank:
Tank ID: 1
Tank Capacity: 650
Tank Location: ABOVEGROUND
Tank Status: U
Status Date: 05/01/2017
Install Date: 5/1/2017
Substance: G
Content Description: Emerg Generator Diesel
Vessel Indicator: TANK
DEP Contractor: C

Piping:
Tank ID: 1
Piping Category: A
Piping Description: Abv, no soil contact

Tank ID: 1
Piping Category: N
Piping Description: Approved synthetic material

Tank ID: 1

Map ID
Direction
Distance
Elevation

MAP FINDINGS

Site

Database(s)

EDR ID Number
EPA ID Number

HOME DEPOT #0253 (Continued)

A100433899

Piping Category: I
Piping Description: Suction piping system

Monitoring:
Tank ID: 1
Petro Monitoring Category: Q
Monitoring Description: Visual inspection of ASTs

Tank ID: 1
Petro Monitoring Category: F
Monitoring Description: Monitor dbl wall tank space

Owner:
Owner ID: 48925
Owner Name: HOME DEPOT INC C/O 3E COMPANY
Owner Address: 3207 GREY HAWK CT #200
Owner Address 2: ATTN: REGULATORY DEPT
Owner City,State,Zip: Carlsbad, CA 92010
Owner Contact: REGULATORY COMPLIANCE DEPT
Owner Phone: 7606028700

Construction:
Tank ID: 1
Construction Category: C
Construction Description: Steel

Tank ID: 1
Construction Category: N
Construction Description: Flow shut-Off

Tank ID: 1
Construction Category: O
Construction Description: Tight fill

Tank ID: 1
Construction Category: P
Construction Description: Level gauges/alarms

Tank ID: 1
Construction Category: I
Construction Description: Double wall

Tank ID: 1
Construction Category: M
Construction Description: Spill containment bucket

MAP FINDINGS

Map ID
 Direction
 Distance
 Elevation

Site

Database(s)

EDR ID Number
 EPA ID Number

R106 THE HOME DEPOT STORE #0253
East 3300 SOUTHWEST 35TH TERRACE
< 1/8 OCALA, FL 34474
0.113 mi.
595 ft. Site 2 of 7 in cluster R

FL TIER 2 S115596384
N/A

Actual: TIER 2:
88 ft. Name: THE HOME DEPOT STORE #0253
Focus Map: Address: 3300 SOUTHWEST 35TH TERRACE
1 City,State,Zip: OCALA, FL 34474

Year: 2013
 Facility Id: 4509382
 Active Date: Not reported
 Inactive Date: Not reported
 Sale Pending: Not reported
 Original Date: Not reported
 PLOT Source: Not reported
 Latitude: 29.154955
 Longitude: -82.182965
 LEPC District: Not reported
 Counties: Not reported
 SERC: Not reported
 Program Level: Not reported
 PRIME: Not reported
 SIC Code: 5211
 SIC Code 2: Not reported
 NAICS Code: 444110
 Last Modified Date: 02/11/2014
 First Submit Date: 02/11/2014
 Data Submitted By: MORIAH BLOOM, AGENT FOR THE HOME DEPOT
 Company Name: THE HOME DEPOT U.S.A., INC.
 Comments: Not reported

Contact:
 Contact ID: Not reported
 Year: 2013
 Facility Id: 4509382
 Contact Type: Emergency Contact
 Contact Name: STEVE TAYLOR
 Contact Title: Not reported
 Contact Phone: 352-274-0386
 Contact 24Hr Phone: Not reported
 Contact Telephone 2: 352-274-0386
 Contact Telephone 3: Not reported
 Contact Telephone 4: Not reported
 Contact Telephone 5: Not reported
 Contact Telephone 6: Not reported
 Contact Email: Not reported

Name: THE HOME DEPOT STORE #0253
 Address: 3300 SOUTHWEST 35TH TERRACE
 City,State,Zip: OCALA, FL 34474

Year: 2012
 Facility Id: 4048695
 Active Date: Not reported
 Inactive Date: Not reported

Map ID
Direction
Distance
Elevation

MAP FINDINGS

Site

Database(s)

EDR ID Number
EPA ID Number

THE HOME DEPOT STORE #0253 (Continued)

S115596384

Sale Pending: Not reported
Original Date: Not reported
PLOT Source: Not reported
Latitude: 29.154955
Longitude: -82.182965
LEPC District: Not reported
Counties: Not reported
SERC: Not reported
Program Level: Not reported
PRIME: Not reported
SIC Code: 5211
SIC Code 2: Not reported
NAICS Code: 444110
Last Modified Date: 02/19/2013
First Submit Date: 02/19/2013
Data Submitted By: MARGARET SEXTON, AGENT FOR THE HOME DEPOT
Company Name: THE HOME DEPOT USA, INC
Comments: Not reported

Contact:

Contact ID: Not reported
Year: 2012
Facility Id: 4048695
Contact Type: Regulatory Point of Contact
Contact Name: ARCADIS US, INC
Contact Title: Not reported
Contact Phone: 860-645-1084
Contact 24Hr Phone: Not reported
Contact Telephone 2: Not reported
Contact Telephone 3: Not reported
Contact Telephone 4: Not reported
Contact Telephone 5: Not reported
Contact Telephone 6: Not reported
Contact Email: Not reported

Contact ID: Not reported
Year: 2012
Facility Id: 4048695
Contact Type: Secondary
Contact Name: STEVE TAYLOR
Contact Title: Not reported
Contact Phone: 352-274-0386
Contact 24Hr Phone: Not reported
Contact Telephone 2: 352-274-0386
Contact Telephone 3: Not reported
Contact Telephone 4: Not reported
Contact Telephone 5: Not reported
Contact Telephone 6: Not reported
Contact Email: Not reported

Contact ID: Not reported
Year: 2012
Facility Id: 4048695
Contact Type: Emergency Contact
Contact Name: LUKE EURY
Contact Title: Not reported
Contact Phone: 352-873-1144
Contact 24Hr Phone: Not reported

Map ID
Direction
Distance
Elevation

MAP FINDINGS

Site

Database(s)

EDR ID Number
EPA ID Number

THE HOME DEPOT STORE #0253 (Continued)

S115596384

Contact Telephone 2: 352-873-1144
Contact Telephone 3: Not reported
Contact Telephone 4: Not reported
Contact Telephone 5: Not reported
Contact Telephone 6: Not reported
Contact Email: Not reported

Contact ID: Not reported
Year: 2012
Facility Id: 4048695
Contact Type: Owner / Operator
Contact Name: THE HOME DEPOT USA, INC
Contact Title: Not reported
Contact Phone: 770-433-8211 X82714
Contact 24Hr Phone: Not reported
Contact Telephone 2: Not reported
Contact Telephone 3: Not reported
Contact Telephone 4: Not reported
Contact Telephone 5: Not reported
Contact Telephone 6: Not reported
Contact Email: Not reported

R107
East
< 1/8
0.113 mi.
595 ft.

HOME DEPOT #0253
3300 SW 35TH TERRACE
OCALA, FL 34474

FL Financial Assurance
FL HW GEN
FL TIER 2

S118239774
N/A

Site 3 of 7 in cluster R

Actual:
88 ft.

FL Financial Assurance 3:

Focus Map:
1

Name: HOME DEPOT #0253
Address: 3300 SW 35TH TERRACE
City,State,Zip: Ocala, FL 34474
Region: 3
Facility ID: 9815560
Facility Phone: 7704338211
Facility Status: OPEN
Facility Type: C
Type Description: Fuel user/Non-retail
DEP CO: C
Financial Responsibility: INSURANCE
Insurance Company: OLD REPUBLIC INSURANCE COMPANY
Effective Date: 04/30/2020
Expire Date: 03/01/2025
Owner ID: 48925
Owner Name: HOME DEPOT INC C/O 3E COMPANY
Owner Address: 3207 GREY HAWK CT #200
Owner Address2: ATTN: REGULATORY DEPT
Owner City,St,Zip: Carlsbad, CA 92010
Contact: REGULATORY COMPLIANCE DEPT
Resp Party Phone: 7606028700

Name: HOME DEPOT #0253
Address: 3300 SW 35TH TERRACE
City,State,Zip: Ocala, FL 34474
Region: 3

Map ID
Direction
Distance
Elevation

MAP FINDINGS

Site

Database(s)

EDR ID Number
EPA ID Number

HOME DEPOT #0253 (Continued)

S118239774

Facility ID: 9815560
Facility Phone: 7704338211
Facility Status: OPEN
Facility Type: C
Type Description: Fuel user/Non-retail
DEP CO: C
Financial Responsibility: SELF-INSURANCE - LETTER FROM CHIEF FINANCIAL OFFIC
Insurance Company: Not reported
Effective Date: 04/30/2017
Expire Date: 04/30/2018
Owner ID: 48925
Owner Name: HOME DEPOT INC C/O 3E COMPANY
Owner Address: 3207 GREY HAWK CT #200
Owner Address2: ATTN: REGULATORY DEPT
Owner City,St,Zip: Carlsbad, CA 92010
Contact: REGULATORY COMPLIANCE DEPT
Resp Party Phone: 7606028700

Name: HOME DEPOT #0253
Address: 3300 SW 35TH TERRACE
City,State,Zip: OCALA, FL 34474
Region: 3
Facility ID: 9815560
Facility Phone: 7704338211
Facility Status: OPEN
Facility Type: C
Type Description: Fuel user/Non-retail
DEP CO: C
Financial Responsibility: SELF-INSURANCE - LETTER FROM CHIEF FINANCIAL OFFIC
Insurance Company: Not reported
Effective Date: 04/30/2018
Expire Date: 04/30/2020
Owner ID: 48925
Owner Name: HOME DEPOT INC C/O 3E COMPANY
Owner Address: 3207 GREY HAWK CT #200
Owner Address2: ATTN: REGULATORY DEPT
Owner City,St,Zip: Carlsbad, CA 92010
Contact: REGULATORY COMPLIANCE DEPT
Resp Party Phone: 7606028700

HW GEN:

Site ID: 56498
Name: HOME DEPOT #0253
Address: 3300 SW 35TH TER
City,State,Zip: OCALA, FL 34474 7411
Type: Small
Handler ID: FLR000015727
Office: CD
Notified Date: 03/15/1996
Last Inspection Date: 12/17/2020
Facility Installation: SQG-CEI
Object ID: 3149
Documents: <https://prodenv.dep.state.fl.us/DepNexus/public/electronic-documents/FLR000015727/facility!search>
X Coordinates: 576380.00072
Y Coordinates: 573370.99873

Map ID
Direction
Distance
Elevation

MAP FINDINGS

Site

Database(s)

EDR ID Number
EPA ID Number

HOME DEPOT #0253 (Continued)

S118239774

TIER 2:

Name: THE HOME DEPOT STORE #0253
Address: 3300 SW 35TH TERRACE
City,State,Zip: OCALA, FL 34474

Year: 2022(Tier2)
Facility Id: 7245920
Active Date: Not reported
Inactive Date: Not reported
Sale Pending: Not reported
Original Date: Not reported
PLOT Source: Not reported
Latitude: Not reported
Longitude: Not reported
LEPC District: Not reported
Counties: Not reported
SERC: Not reported
Program Level: Not reported
PRIME: Not reported
SIC Code: Not reported
SIC Code 2: Not reported
NAICS Code: 444110
Last Modified Date: 02/19/2023
First Submit Date: 2023-02-19(Tier2)
Data Submitted By: ABBY NIELSEN, AGENT FOR THE HOME DEPOT
Company Name: THE HOME DEPOT U.S.A., INC.
Comments: Not reported

Contact:

Contact ID: Not reported
Year: 2022(Tier2)
Facility Id: 7245920
Contact Type: Owner / Operator
Contact Name: THE HOME DEPOT U.S.A., INC.
Contact Title: Not reported
Contact Phone: Not reported
Contact 24Hr Phone: Not reported
Contact Telephone 2: (770) 433-8211 X82714
Contact Telephone 3: Not reported
Contact Telephone 4: Not reported
Contact Telephone 5: Not reported
Contact Telephone 6: Not reported
Contact Email: TIERIADMINISTRATOR@ARCADIS.COM

Name: THE HOME DEPOT STORE #0253
Address: 3300 SW 35TH TERRACE
City,State,Zip: OCALA, FL 34474

Year: 2021
Facility Id: 7091929
Active Date: Not reported
Inactive Date: Not reported
Sale Pending: Not reported
Original Date: Not reported
PLOT Source: Not reported

Map ID
Direction
Distance
Elevation

MAP FINDINGS

Site

Database(s)

EDR ID Number
EPA ID Number

HOME DEPOT #0253 (Continued)

S118239774

Latitude: Not reported
Longitude: Not reported
LEPC District: Not reported
Counties: Not reported
SERC: Not reported
Program Level: Not reported
PRIME: Not reported
SIC Code: Not reported
SIC Code 2: Not reported
NAICS Code: 444110
Last Modified Date: 02/15/2022
First Submit Date: 02/15/2022
Data Submitted By: ABBY NIELSEN, AGENT FOR THE HOME DEPOT
Company Name: THE HOME DEPOT U.S.A., INC.
Comments: Not reported

Contact:

Contact ID: Not reported
Year: 2021
Facility Id: 7091929
Contact Type: Owner / Operator
Contact Name: THE HOME DEPOT U.S.A., INC.
Contact Title: Not reported
Contact Phone: Not reported
Contact 24Hr Phone: Not reported
Contact Telephone 2: (770) 433-8211 X82714
Contact Telephone 3: Not reported
Contact Telephone 4: Not reported
Contact Telephone 5: Not reported
Contact Telephone 6: Not reported
Contact Email: Not reported

Name: THE HOME DEPOT STORE #0253
Address: 3300 SW 35TH TERRACE
City,State,Zip: OCALA, FL 34474

Year: 2020
Facility Id: 6796638
Active Date: Not reported
Inactive Date: Not reported
Sale Pending: Not reported
Original Date: Not reported
PLOT Source: Not reported
Latitude: Not reported
Longitude: Not reported
LEPC District: Not reported
Counties: Not reported
SERC: Not reported
Program Level: Not reported
PRIME: Not reported
SIC Code: Not reported
SIC Code 2: Not reported
NAICS Code: 444110
Last Modified Date: 02/09/2021
First Submit Date: 02/09/2021
Data Submitted By: ABBY NIELSEN, AGENT FOR THE HOME DEPOT

Map ID
Direction
Distance
Elevation

MAP FINDINGS

Site

Database(s)

EDR ID Number
EPA ID Number

HOME DEPOT #0253 (Continued)

S118239774

Company Name: THE HOME DEPOT U.S.A., INC.
Comments: Not reported

Contact:

Contact ID: Not reported
Year: 2020
Facility Id: 6796638
Contact Type: Owner / Operator
Contact Name: THE HOME DEPOT U.S.A., INC.
Contact Title: Not reported
Contact Phone: Not reported
Contact 24Hr Phone: Not reported
Contact Telephone 2: (770) 433-8211 X82714
Contact Telephone 3: Not reported
Contact Telephone 4: Not reported
Contact Telephone 5: Not reported
Contact Telephone 6: Not reported
Contact Email: Not reported

Name: THE HOME DEPOT STORE #0253
Address: 3300 SW 35TH TERRACE
City,State,Zip: OCALA, FL 34474

Year: 2019
Facility Id: 6631674
Active Date: Not reported
Inactive Date: Not reported
Sale Pending: Not reported
Original Date: Not reported
PLOT Source: Not reported
Latitude: Not reported
Longitude: Not reported
LEPC District: Not reported
Counties: Not reported
SERC: Not reported
Program Level: Not reported
PRIME: Not reported
SIC Code: Not reported
SIC Code 2: Not reported
NAICS Code: 444110
Last Modified Date: 02/13/2020
First Submit Date: 02/13/2020
Data Submitted By: LAURA VARELA, AGENT FOR THE HOME DEPOT
Company Name: THE HOME DEPOT U.S.A., INC.
Comments: Not reported

Contact:

Contact ID: Not reported
Year: 2019
Facility Id: 6631674
Contact Type: Owner / Operator
Contact Name: THE HOME DEPOT U.S.A., INC.
Contact Title: Not reported
Contact Phone: Not reported
Contact 24Hr Phone: Not reported
Contact Telephone 2: (770) 433-8211 X82714

Map ID
Direction
Distance
Elevation

MAP FINDINGS

Site

Database(s)

EDR ID Number
EPA ID Number

HOME DEPOT #0253 (Continued)

S118239774

Contact Telephone 3: Not reported
Contact Telephone 4: Not reported
Contact Telephone 5: Not reported
Contact Telephone 6: Not reported
Contact Email: Not reported

Name: THE HOME DEPOT STORE #0253
Address: 3300 SW 35TH TERRACE
City,State,Zip: OCALA, FL 34474

Year: 2018
Facility Id: 6373007
Active Date: Not reported
Inactive Date: Not reported
Sale Pending: Not reported
Original Date: Not reported
PLOT Source: Not reported
Latitude: Not reported
Longitude: Not reported
LEPC District: Not reported
Counties: Not reported
SERC: Not reported
Program Level: Not reported
PRIME: Not reported
SIC Code: Not reported
SIC Code 2: Not reported
NAICS Code: 444110
Last Modified Date: 02/19/2019
First Submit Date: 02/19/2019
Data Submitted By: LAURA CURTIS, AGENT FOR THE HOME DEPOT
Company Name: THE HOME DEPOT U.S.A., INC.
Comments: Not reported

Contact:
Contact ID: Not reported
Year: 2018
Facility Id: 6373007
Contact Type: Owner / Operator
Contact Name: THE HOME DEPOT U.S.A., INC.
Contact Title: Not reported
Contact Phone: Not reported
Contact 24Hr Phone: Not reported
Contact Telephone 2: 770-433-8211 X82714
Contact Telephone 3: Not reported
Contact Telephone 4: Not reported
Contact Telephone 5: Not reported
Contact Telephone 6: Not reported
Contact Email: Not reported

Name: THE HOME DEPOT STORE #0253
Address: 3300 SW 35TH TERRACE
City,State,Zip: OCALA, FL 34474

Year: 2017

Map ID
Direction
Distance
Elevation

MAP FINDINGS

Site

Database(s)

EDR ID Number
EPA ID Number

HOME DEPOT #0253 (Continued)

S118239774

Facility Id: 6065184
Active Date: Not reported
Inactive Date: Not reported
Sale Pending: Not reported
Original Date: Not reported
PLOT Source: Not reported
Latitude: Not reported
Longitude: Not reported
LEPC District: Not reported
Counties: Not reported
SERC: Not reported
Program Level: Not reported
PRIME: Not reported
SIC Code: 5211
SIC Code 2: Not reported
NAICS Code: 444110
Last Modified Date: 02/08/2018
First Submit Date: 02/08/2018
Data Submitted By: LAURA CURTIS, AGENT FOR THE HOME DEPOT
Company Name: THE HOME DEPOT U.S.A., INC.
Comments: Not reported

Contact:

Contact ID: Not reported
Year: 2017
Facility Id: 6065184
Contact Type: Emergency Contact
Contact Name: ANDREW ROOPLAL
Contact Title: Not reported
Contact Phone: 352-213-4090
Contact 24Hr Phone: Not reported
Contact Telephone 2: 352-873-1144
Contact Telephone 3: Not reported
Contact Telephone 4: 860-645-1084
Contact Telephone 5: Not reported
Contact Telephone 6: 770-433-8211 X82714
Contact Email: Not reported

Name: THE HOME DEPOT STORE #0253
Address: 3300 SW 35TH TERRACE
City,State,Zip: OCALA, FL 34474

Year: 2016
Facility Id: 5810688
Active Date: Not reported
Inactive Date: Not reported
Sale Pending: Not reported
Original Date: Not reported
PLOT Source: Not reported
Latitude: Not reported
Longitude: Not reported
LEPC District: Not reported
Counties: Not reported
SERC: Not reported
Program Level: Not reported
PRIME: Not reported

Map ID
Direction
Distance
Elevation

MAP FINDINGS

Site

Database(s)

EDR ID Number
EPA ID Number

HOME DEPOT #0253 (Continued)

S118239774

SIC Code: 5211
SIC Code 2: Not reported
NAICS Code: 444110
Last Modified Date: 02/14/2017
First Submit Date: 02/14/2017
Data Submitted By: ABBY PEPPER, AGENT FOR HOME DEPOT
Company Name: THE HOME DEPOT U.S.A., INC.
Comments: Not reported

Contact:

Contact ID: Not reported
Year: 2016
Facility Id: 5810688
Contact Type: Emergency Contact
Contact Name: CRAIG WEEKS
Contact Title: Not reported
Contact Phone: 352-610-0800
Contact 24Hr Phone: Not reported
Contact Telephone 2: 352-610-0800
Contact Telephone 3: Not reported
Contact Telephone 4: 860-645-1084
Contact Telephone 5: Not reported
Contact Telephone 6: 770-433-8211 X82714
Contact Email: Not reported

Name: THE HOME DEPOT STORE #0253
Address: 3300 SW 35TH TERRACE
City,State,Zip: OCALA, FL 34474

Year: 2015
Facility Id: 5371691
Active Date: Not reported
Inactive Date: Not reported
Sale Pending: Not reported
Original Date: Not reported
PLOT Source: Not reported
Latitude: 29.154955
Longitude: -82.182965
LEPC District: Not reported
Counties: Not reported
SERC: Not reported
Program Level: Not reported
PRIME: Not reported
SIC Code: 5211
SIC Code 2: Not reported
NAICS Code: 444110
Last Modified Date: 02/05/2016
First Submit Date: 02/05/2016
Data Submitted By: LAURA CURTIS, AGENT FOR HOME DEPOT
Company Name: THE HOME DEPOT U.S.A., INC.
Comments: Not reported

Contact:

Contact ID: Not reported
Year: 2015
Facility Id: 5371691

Map ID
Direction
Distance
Elevation

MAP FINDINGS

Site

Database(s)

EDR ID Number
EPA ID Number

HOME DEPOT #0253 (Continued)

S118239774

Contact Type: Emergency Contact
Contact Name: RICARDO ESTEVEZ
Contact Title: Not reported
Contact Phone: 352-362-0509
Contact 24Hr Phone: Not reported
Contact Telephone 2: 352-362-0509
Contact Telephone 3: Not reported
Contact Telephone 4: 860-645-1084
Contact Telephone 5: Not reported
Contact Telephone 6: 770-433-8211 X82714
Contact Email: Not reported

Name: THE HOME DEPOT STORE #0253
Address: 3300 SW 35TH TERRACE
City,State,Zip: OCALA, FL 34474

Year: 2014
Facility Id: 4990462
Active Date: Not reported
Inactive Date: Not reported
Sale Pending: Not reported
Original Date: Not reported
PLOT Source: Not reported
Latitude: 29.154955
Longitude: -82.182965
LEPC District: Not reported
Counties: Not reported
SERC: Not reported
Program Level: Not reported
PRIME: Not reported
SIC Code: 5211
SIC Code 2: Not reported
NAICS Code: 444110
Last Modified Date: 02/11/2015
First Submit Date: 02/11/2015
Data Submitted By: LINDSAY RINDLER, AGENT FOR HOME DEPOT
Company Name: THE HOME DEPOT U.S.A., INC.
Comments: Not reported

Contact:
Contact ID: Not reported
Year: 2014
Facility Id: 4990462
Contact Type: Emergency Contact
Contact Name: LUKE EURY
Contact Title: Not reported
Contact Phone: 407-619-3803
Contact 24Hr Phone: Not reported
Contact Telephone 2: 352-873-1144
Contact Telephone 3: Not reported
Contact Telephone 4: Not reported
Contact Telephone 5: Not reported
Contact Telephone 6: Not reported
Contact Email: Not reported

MAP FINDINGS

Map ID
 Direction
 Distance
 Elevation

Site

Database(s) EDR ID Number
 EPA ID Number

R108 HOME DEPOT USA - 0253
East 3300 SOUTHWEST 35TH TERRACE
< 1/8 Ocala, FL 34474
0.113 mi.
595 ft. Site 4 of 7 in cluster R

FL TIER 2 S128723105
 N/A

Actual: TIER 2:
88 ft. Name: HOME DEPOT USA - 0253
Focus Map: Address: 3300 SOUTHWEST 35TH TERRACE
1 City,State,Zip: Ocala, FL 34474

Year: 2010
 Facility Id: Not reported
 Active Date: Not reported
 Inactive Date: Not reported
 Sale Pending: Not reported
 Original Date: Not reported
 PLOT Source: Not reported
 Latitude: 29.154955
 Longitude: -82.18
 LEPC District: Not reported
 Counties: Not reported
 SERC: Not reported
 Program Level: Not reported
 PRIME: Not reported
 SIC Code: Not reported
 SIC Code 2: Not reported
 NAICS Code: Not reported
 Last Modified Date: Not reported
 First Submit Date: Not reported
 Data Submitted By: Not reported
 Company Name: Not reported
 Comments: Not reported

Chemical Code: 7664939
 Chemical Name: Sulfuric acid
 Chemical State: LIQUID
 Location Name: Entire Facility
 Container Code: R
 Pressure Code: 1
 Temperature Code: 4
 Average Quantity: 819
 Maximum Quantity: 819
 Days On Site: 365

Name: HOME DEPOT USA - 0253
 Address: 3300 SOUTHWEST 35TH TERRACE
 City,State,Zip: Ocala, FL 34474

Year: 2010
 Facility Id: Not reported
 Active Date: Not reported
 Inactive Date: Not reported
 Sale Pending: Not reported
 Original Date: Not reported
 PLOT Source: Not reported
 Latitude: 29.154955
 Longitude: -82.18
 LEPC District: Not reported

Map ID
 Direction
 Distance
 Elevation

MAP FINDINGS

Site

Database(s)

EDR ID Number
 EPA ID Number

HOME DEPOT USA - 0253 (Continued)

S128723105

Counties: Not reported
 SERC: Not reported
 Program Level: Not reported
 PRIME: Not reported
 SIC Code: Not reported
 SIC Code 2: Not reported
 NAICS Code: Not reported
 Last Modified Date: Not reported
 First Submit Date: Not reported
 Data Submitted By: Not reported
 Company Name: Not reported
 Comments: Not reported

Chemical Code: 7664939
 Chemical Name: Sulfuric acid
 Chemical State: LIQUID
 Location Name: Entire Facility
 Container Code: R
 Pressure Code: 1
 Temperature Code: 4
 Average Quantity: 819
 Maximum Quantity: 819
 Days On Site: 365

R109
East
< 1/8
0.113 mi.
595 ft.

HOME DEPOT #0253
3300 SW 35TH TERRACE
OCALA, FL 34474
Site 5 of 7 in cluster R

RCRA-VSQQ 1001086283
FINDS FLR000015727
ECHO
PA MANIFEST

Actual:
88 ft.
Focus Map:
1

RCRA Listings:
 Date Form Received by Agency: 20050615
 Handler Name: Home Depot #0253
 Handler Address: 3300 SW 35TH TER
 Handler City,State,Zip: Ocala, FL 34474-7411
 EPA ID: FLR000015727
 Contact Name: ROBERT PERKINS
 Contact Address: 1905 ASTON AVE STE 100
 Contact City,State,Zip: CARLSBAD, CA 92008-7307
 Contact Telephone: 760-602-8700
 Contact Fax: Not reported
 Contact Email: Not reported
 Contact Title: PROGRAM MANAGER
 EPA Region: 04
 Land Type: Private
 Federal Waste Generator Description: Conditionally Exempt Small Quantity Generator
 Non-Notifier: Not reported
 Biennial Report Cycle: Not reported
 Accessibility: Not reported
 Active Site Indicator: Handler Activities
 State District Owner: FI
 State District: CD
 Mailing Address: 1905 ASTON AVE
 Mailing City,State,Zip: CARLSBAD, CA 92008-7307
 Owner Name: Renee Archuleta
 Owner Type: Private
 Operator Name: Home Depot #0253

Map ID
 Direction
 Distance
 Elevation

MAP FINDINGS

Site

Database(s)

EDR ID Number
 EPA ID Number

HOME DEPOT #0253 (Continued)

1001086283

Operator Type:	Private
Short-Term Generator Activity:	No
Importer Activity:	No
Mixed Waste Generator:	No
Transporter Activity:	No
Transfer Facility Activity:	No
Recycler Activity with Storage:	No
Small Quantity On-Site Burner Exemption:	No
Smelting Melting and Refining Furnace Exemption:	No
Underground Injection Control:	No
Off-Site Waste Receipt:	No
Universal Waste Indicator:	No
Universal Waste Destination Facility:	No
Federal Universal Waste:	No
Active Site State-Reg Handler:	---
Federal Facility Indicator:	Not reported
Hazardous Secondary Material Indicator:	N
Sub-Part K Indicator:	Not reported
2018 GPRC Permit Baseline:	Not on the Baseline
2018 GPRC Renewals Baseline:	Not on the Baseline
202 GPRC Corrective Action Baseline:	No
Subject to Corrective Action Universe:	No
Non-TSDFs Where RCRA CA has Been Imposed Universe:	No
Corrective Action Priority Ranking:	No NCAPS ranking
Environmental Control Indicator:	No
Institutional Control Indicator:	No
Human Exposure Controls Indicator:	N/A
Groundwater Controls Indicator:	N/A
Significant Non-Complier Universe:	No
Unaddressed Significant Non-Complier Universe:	No
Addressed Significant Non-Complier Universe:	No
Significant Non-Complier With a Compliance Schedule Universe:	No
Financial Assurance Required:	Not reported
Handler Date of Last Change:	20200513
Recognized Trader-Importer:	No
Recognized Trader-Exporter:	No
Importer of Spent Lead Acid Batteries:	No
Exporter of Spent Lead Acid Batteries:	No
Recycler Activity Without Storage:	No
Manifest Broker:	No
Sub-Part P Indicator:	No

Hazardous Waste Summary:

Waste Code:	D001
Waste Description:	Ignitable Waste
Waste Code:	D002
Waste Description:	Corrosive Waste
Waste Code:	D003
Waste Description:	Reactive Waste

Handler - Owner Operator:

Owner/Operator Indicator:	Operator
Owner/Operator Name:	HOME DEPOT #0253

Map ID
Direction
Distance
Elevation

MAP FINDINGS

Site

Database(s)

EDR ID Number
EPA ID Number

HOME DEPOT #0253 (Continued)

1001086283

Legal Status:	Private
Date Became Current:	19960315
Date Ended Current:	Not reported
Owner/Operator Address:	1905 ASTON AVE
Owner/Operator City,State,Zip:	CARLSBAD, CA 92008-7307
Owner/Operator Telephone:	Not reported
Owner/Operator Telephone Ext:	Not reported
Owner/Operator Fax:	Not reported
Owner/Operator Email:	Not reported
Owner/Operator Indicator:	Owner
Owner/Operator Name: ARCHULETA RENEE	
Legal Status:	Private
Date Became Current:	20050615
Date Ended Current:	Not reported
Owner/Operator Address:	4920 CARROLL CANYON RD
Owner/Operator City,State,Zip:	SAN DIEGO, CA 92121-3735
Owner/Operator Telephone:	Not reported
Owner/Operator Telephone Ext:	Not reported
Owner/Operator Fax:	Not reported
Owner/Operator Email:	Not reported
Owner/Operator Indicator:	Owner
Owner/Operator Name: RENEE ARCHULETA	
Legal Status:	Private
Date Became Current:	20050615
Date Ended Current:	Not reported
Owner/Operator Address:	4920 CARROLL CANYON RD
Owner/Operator City,State,Zip:	SAN DIEGO, CA 92121-3735
Owner/Operator Telephone:	321-674-7715
Owner/Operator Telephone Ext:	Not reported
Owner/Operator Fax:	Not reported
Owner/Operator Email:	Not reported
Owner/Operator Indicator:	Operator
Owner/Operator Name: HOME DEPOT #0253	
Legal Status:	Private
Date Became Current:	19960315
Date Ended Current:	Not reported
Owner/Operator Address:	1905 ASTON AVE
Owner/Operator City,State,Zip:	CARLSBAD, CA 92008-7307
Owner/Operator Telephone:	321-674-7715
Owner/Operator Telephone Ext:	Not reported
Owner/Operator Fax:	Not reported
Owner/Operator Email:	Not reported
Owner/Operator Indicator:	Operator
Owner/Operator Name: HOME DEPOT #0253	
Legal Status:	Private
Date Became Current:	19960315
Date Ended Current:	Not reported
Owner/Operator Address:	1905 ASTON AVE
Owner/Operator City,State,Zip:	CARLSBAD, CA 92008-7307
Owner/Operator Telephone:	Not reported
Owner/Operator Telephone Ext:	Not reported
Owner/Operator Fax:	Not reported
Owner/Operator Email:	Not reported

Map ID
Direction
Distance
Elevation

MAP FINDINGS

Site

Database(s)

EDR ID Number
EPA ID Number

HOME DEPOT #0253 (Continued)

1001086283

Historic Generators:

Receive Date: 20050615
Handler Name: HOME DEPOT #0253
Federal Waste Generator Description: Conditionally Exempt Small Quantity Generator
State District Owner: FI
Large Quantity Handler of Universal Waste: No
Recognized Trader Importer: Not reported
Recognized Trader Exporter: Not reported
Spent Lead Acid Battery Importer: Not reported
Spent Lead Acid Battery Exporter: Not reported
Current Record: Yes
Non Storage Recycler Activity: Not reported
Electronic Manifest Broker: Not reported

List of NAICS Codes and Descriptions:

NAICS Code: 562998
NAICS Description: ALL OTHER MISCELLANEOUS WASTE MANAGEMENT SERVICES

Has the Facility Received Notices of Violations:

Found Violation: Yes
Agency Which Determined Violation: State
Violation Short Description: State Statute or Regulation
Date Violation was Determined: 20201217
Actual Return to Compliance Date: 20210105
Return to Compliance Qualifier: Unverifiable
Violation Responsible Agency: State
Scheduled Compliance Date: Not reported
Enforcement Identifier: Not reported
Date of Enforcement Action: Not reported
Enforcement Responsible Agency: Not reported
Enforcement Docket Number: Not reported
Enforcement Attorney: Not reported
Corrective Action Component: Not reported
Appeal Initiated Date: Not reported
Appeal Resolution Date: Not reported
Disposition Status Date: Not reported
Disposition Status: Not reported
Disposition Status Description: Not reported
Consent/Final Order Sequence Number: Not reported
Consent/Final Order Respondent Name: Not reported
Consent/Final Order Lead Agency: Not reported
Enforcement Type: Not reported
Enforcement Responsible Person: Not reported
Enforcement Responsible Sub-Organization: Not reported
SEP Sequence Number: Not reported
SEP Expenditure Amount: Not reported
SEP Scheduled Completion Date: Not reported
SEP Actual Date: Not reported
SEP Defaulted Date: Not reported
SEP Type: Not reported
SEP Type Description: Not reported
Proposed Amount: Not reported
Final Monetary Amount: Not reported
Paid Amount: Not reported
Final Count: Not reported
Final Amount: Not reported

Map ID
Direction
Distance
Elevation

MAP FINDINGS

Site

Database(s)

EDR ID Number
EPA ID Number

HOME DEPOT #0253 (Continued)

1001086283

Evaluation Action Summary:

Evaluation Date:	20201217
Evaluation Responsible Agency:	State
Found Violation:	Yes
Evaluation Type Description:	COMPLIANCE EVALUATION INSPECTION ON-SITE
Evaluation Responsible Person Identifier:	MJE
Evaluation Responsible Sub-Organization:	CD
Actual Return to Compliance Date:	20210105
Scheduled Compliance Date:	Not reported
Date of Request:	Not reported
Date Response Received:	Not reported
Request Agency:	Not reported
Former Citation:	Not reported

FINDS:

Registry ID: 110007472001

[Click Here for FRS Facility Detail Report:](#)

Environmental Interest/Information System:

The Florida Integrated Environmental System Today (FIESTA) Data Maintenance (FDM) System maintains entity, environmental interest, and affiliation data.

The Resource Conservation and Recovery Act Information System (RCRAInfo) is EPA's comprehensive information system in support of the Resource Conservation and Recovery Act (RCRA) of 1976 and the Hazardous and Solid Waste Amendments (HSWA) of 1984. It tracks many types of information about generators, transporters, treaters, storers, and disposers of hazardous waste.

[Click this hyperlink](#) while viewing on your computer to access additional FINDS: detail in the EDR Site Report.

ECHO:

Envid:	1001086283
Registry ID:	110007472001
DFR URL:	http://echo.epa.gov/detailed-facility-report?fid=110007472001
Name:	HOME DEPOT #0253
Address:	3300 SW 35TH TERRACE
City,State,Zip:	OCALA, FL 34474

Manifest Details:

Year:	2006
Manifest Number:	PAH304179
Manifest Type:	TSD Copy
Generator EPA Id:	FLR000015727
Generator Date:	04/04/2006
Mailing Address:	Not reported
Mailing City,St,Zip:	Not reported
Contact Name:	Not reported
Contact Phone:	Not reported
TSD EPA Id:	PAD085690592
TSD Date:	Not reported
TSD Facility Name:	REPUBLIC ENVIRONMENTAL SYSTEMS OF PA INC
TSD Facility Address:	2869 SANDSTONE DRIVE
TSD Facility City:	HATFIELD

Map ID
Direction
Distance
Elevation

MAP FINDINGS

Site

Database(s)

EDR ID Number
EPA ID Number

HOME DEPOT #0253 (Continued)

1001086283

TSD Facility State: PA
Facility Telephone: 760-602-8626
Page Number: 1
Line Number: 4
Waste Number: D001
Container Number: 1
Container Type: Fiberboard or plastic drums, barrels, kegs
Waste Quantity: 35
Unit: Pounds
Handling Code: Not reported
TSP EPA Id: Not reported
Date TSP Sig: Not reported

Year: 2006
Manifest Number: PAH304179
Manifest Type: TSD Copy
Generator EPA Id: FLR000015727
Generator Date: 04/04/2006
Mailing Address: Not reported
Mailing City,St,Zip: Not reported
Contact Name: Not reported
Contact Phone: Not reported
TSD EPA Id: PAD085690592
TSD Date: Not reported
TSD Facility Name: REPUBLIC ENVIRONMENTAL SYSTEMS OF PA INC
TSD Facility Address: 2869 SANDSTONE DRIVE
TSD Facility City: HATFIELD
TSD Facility State: PA
Facility Telephone: 760-602-8626
Page Number: 1
Line Number: 3
Waste Number: D009
Container Number: 1
Container Type: Fiberboard or plastic drums, barrels, kegs
Waste Quantity: 1
Unit: Pounds
Handling Code: Not reported
TSP EPA Id: Not reported
Date TSP Sig: Not reported

Year: 2006
Manifest Number: PAH316853
Manifest Type: TSD Copy
Generator EPA Id: FLR000015727
Generator Date: 06/14/2006
Mailing Address: Not reported
Mailing City,St,Zip: Not reported
Contact Name: Not reported
Contact Phone: Not reported
TSD EPA Id: PAD085690592
TSD Date: Not reported
TSD Facility Name: REPUBLIC ENVIRONMENTAL SYSTEMS OF PA INC
TSD Facility Address: 2869 SANDSTONE DRIVE
TSD Facility City: HATFIELD
TSD Facility State: PA
Facility Telephone: 760-602-8626
Page Number: 1

Map ID
Direction
Distance
Elevation

MAP FINDINGS

Site

Database(s)

EDR ID Number
EPA ID Number

HOME DEPOT #0253 (Continued)

1001086283

Line Number: 1
Waste Number: D009
Container Number: 1
Container Type: Fiberboard or plastic drums, barrels, kegs
Waste Quantity: 25
Unit: Pounds
Handling Code: Not reported
TSP EPA Id: Not reported
Date TSP Sig: Not reported

Year: 2006
Manifest Number: PAH318643
Manifest Type: TSD Copy
Generator EPA Id: FLR000015727
Generator Date: 07/11/2006
Mailing Address: Not reported
Mailing City,St,Zip: Not reported
Contact Name: Not reported
Contact Phone: Not reported
TSD EPA Id: PAD085690592
TSD Date: Not reported
TSD Facility Name: REPUBLIC ENVIRONMENTAL SYSTEMS OF PA INC
TSD Facility Address: 2869 SANDSTONE DRIVE
TSD Facility City: HATFIELD
TSD Facility State: PA
Facility Telephone: 760-602-8626
Page Number: 1
Line Number: 1
Waste Number: D009
Container Number: 1
Container Type: Fiberboard or plastic drums, barrels, kegs
Waste Quantity: 15
Unit: Pounds
Handling Code: Not reported
TSP EPA Id: Not reported
Date TSP Sig: Not reported

Year: 2006
Manifest Number: PAH309039
Manifest Type: TSD Copy
Generator EPA Id: FLR000015727
Generator Date: 08/09/2006
Mailing Address: Not reported
Mailing City,St,Zip: Not reported
Contact Name: Not reported
Contact Phone: Not reported
TSD EPA Id: PAD085690592
TSD Date: Not reported
TSD Facility Name: REPUBLIC ENVIRONMENTAL SYSTEMS OF PA INC
TSD Facility Address: 2869 SANDSTONE DRIVE
TSD Facility City: HATFIELD
TSD Facility State: PA
Facility Telephone: 760-602-8626
Page Number: 1
Line Number: 1
Waste Number: D009
Container Number: 1

Map ID
Direction
Distance
Elevation

MAP FINDINGS

Site

Database(s)

EDR ID Number
EPA ID Number

HOME DEPOT #0253 (Continued)

1001086283

Container Type: Fiberboard or plastic drums, barrels, kegs
Waste Quantity: 7
Unit: Pounds
Handling Code: Not reported
TSP EPA Id: Not reported
Date TSP Sig: Not reported

Year: 2006
Manifest Number: PAH308214
Manifest Type: TSD Copy
Generator EPA Id: FLR000015727
Generator Date: 05/09/2006
Mailing Address: Not reported
Mailing City,St,Zip: Not reported
Contact Name: Not reported
Contact Phone: Not reported
TSD EPA Id: PAD085690592
TSD Date: Not reported
TSD Facility Name: REPUBLIC ENVIRONMENTAL SYSTEMS OF PA INC
TSD Facility Address: 2869 SANDSTONE DRIVE
TSD Facility City: HATFIELD
TSD Facility State: PA
Facility Telephone: 760-602-8626
Page Number: 1
Line Number: 1
Waste Number: D009
Container Number: 1
Container Type: Fiberboard or plastic drums, barrels, kegs
Waste Quantity: 12
Unit: Pounds
Handling Code: Not reported
TSP EPA Id: Not reported
Date TSP Sig: Not reported

R110 HOME DEPOT USA - 0253
East 3300 SOUTHWEST 35 TERRACE
< 1/8 Ocala, FL 34474
0.113 mi.
595 ft. Site 6 of 7 in cluster R

FL TIER 2 S128722101
N/A

Actual: 88 ft. TIER 2:
Focus Map: 1
Name: HOME DEPOT USA - 0253
Address: 3300 SOUTHWEST 35 TERRACE
City,State,Zip: Ocala, FL 34474

Year: 2011
Facility Id: 3994594
Active Date: Not reported
Inactive Date: Not reported
Sale Pending: Not reported
Original Date: Not reported
PLOT Source: Not reported
Latitude: 29.154955
Longitude: -82.182965
LEPC District: Not reported
Counties: Not reported
SERC: Not reported
Program Level: Not reported

Map ID
Direction
Distance
Elevation

MAP FINDINGS

Site

Database(s)

EDR ID Number
EPA ID Number

HOME DEPOT USA - 0253 (Continued)

S128722101

PRIME: Not reported
SIC Code: Not reported
SIC Code 2: Not reported
NAICS Code: Not reported
Last Modified Date: 11/12/2012
First Submit Date: 11/09/2012
Data Submitted By: Florida Division of Emergency Management
Company Name: THE HOME DEPOT USA, INC
Comments: Not reported

Contact:

Contact ID: Not reported
Year: 2011
Facility Id: 3994594
Contact Type: Tier II Secondary 24 Hour Contact
Contact Name: Steve Taylor
Contact Title: Not reported
Contact Phone: 352-274-0386
Contact 24Hr Phone: Not reported
Contact Telephone 2: Not reported
Contact Telephone 3: Not reported
Contact Telephone 4: Not reported
Contact Telephone 5: Not reported
Contact Telephone 6: Not reported
Contact Email: Not reported

Contact ID: Not reported
Year: 2011
Facility Id: 3994594
Contact Type: Tier II Emergency Contact
Contact Name: Dante Glasso
Contact Title: Not reported
Contact Phone: 352-873-1144
Contact 24Hr Phone: Not reported
Contact Telephone 2: Not reported
Contact Telephone 3: Not reported
Contact Telephone 4: Not reported
Contact Telephone 5: Not reported
Contact Telephone 6: Not reported
Contact Email: Not reported

Contact ID: Not reported
Year: 2011
Facility Id: 3994594
Contact Type: Tier II Secondary Contact
Contact Name: Steve Taylor
Contact Title: Not reported
Contact Phone: 352-274-0386
Contact 24Hr Phone: Not reported
Contact Telephone 2: Not reported
Contact Telephone 3: Not reported
Contact Telephone 4: Not reported
Contact Telephone 5: Not reported
Contact Telephone 6: Not reported
Contact Email: Not reported

Contact ID: Not reported
Year: 2011

Map ID
Direction
Distance
Elevation

MAP FINDINGS

Site

Database(s)

EDR ID Number
EPA ID Number

HOME DEPOT USA - 0253 (Continued)

S128722101

Facility Id: 3994594
Contact Type: Tier II Emergency 24 Hour Contact
Contact Name: Dante Glasso
Contact Title: Not reported
Contact Phone: 352-873-1144
Contact 24Hr Phone: Not reported
Contact Telephone 2: Not reported
Contact Telephone 3: Not reported
Contact Telephone 4: Not reported
Contact Telephone 5: Not reported
Contact Telephone 6: Not reported
Contact Email: Not reported

Name: HOME DEPOT USA - 0253
Address: 3300 SOUTHWEST 35 TERRACE
City,State,Zip: OCALA, FL 34474
Year: Not reported
Facility Id: Not reported
Active Date: 01/01/2006
Inactive Date: Not reported
Sale Pending: False
Original Date: Not reported
PLOT Source: geocoded using batchgeocode.com 07/06/07
Latitude: 29.154706
Longitude: -82.182382
LEPC District: 5
Counties: Sumter,Marion,Levy,Hernando,Citrus,
SERC: 33857
Program Level: 0
PRIME: 25434
SIC Code: 5211
SIC Code 2: Not reported
NAICS Code: 44419

Other Chemical Data:

Report Year: 2008
Tier 2 Report ID: 108368
Chemical ID: 319136
CAS Number: 7664939
Chemical Name: Sulfuric acid
Chemical Date: 6/15/2009
Average Amount: 2
Maximum Amount: 830
Location ID: 520441
Chemical State: Liquid
Mixture: True
Mixture Percent: .00
Containter: R - OTHER
Pressure: 1 - AMBIENT PRESSURE
Temperature: 4 - AMBIENT TEMPERATURE
Average Amount: 2
Maximum Amount: 830
Days on Site: 365
Site Plan: False
Site Plan Document: Not reported
Private Location: False

Map ID
Direction
Distance
Elevation

MAP FINDINGS

Site

Database(s)

EDR ID Number
EPA ID Number

HOME DEPOT USA - 0253 (Continued)

S128722101

Location: IN RECEIVING AND ON EQUIPMENT

Report Year: 2007
Tier 2 Report ID: 101506
Chemical ID: 281632
CAS Number: 7664939
Chemical Name: Sulfuric acid
Chemical Date: 2/13/2008
Average Amount: 2
Maximum Amount: 865
Location ID: 469178
Chemical State: Liquid
Mixture: True
Mixture Percent: .00
Container: R - OTHER
Pressure: 1 - AMBIENT PRESSURE
Temperature: 4 - AMBIENT TEMPERATURE
Average Amount: 2
Maximum Amount: 865
Days on Site: 365
Site Plan: False
Site Plan Document: Not reported
Private Location: False
Location: IN RECEIVING AND ON EQUIPMENT

Report Year: 2006
Tier 2 Report ID: 96009
Chemical ID: 252182
CAS Number: 7664939
Chemical Name: Sulfuric acid
Chemical Date: 2/7/2007
Average Amount: 3
Maximum Amount: 2013
Location ID: 431738
Chemical State: Liquid
Mixture: False
Mixture Percent: 100.00
Container: R - OTHER
Pressure: 1 - AMBIENT PRESSURE
Temperature: 4 - AMBIENT TEMPERATURE
Average Amount: 3
Maximum Amount: 2013
Days on Site: 365
Site Plan: False
Site Plan Document: Not reported
Private Location: False
Location: REAR OF STORE (RECEIVING AREA)

Report Year: 2006
Tier 2 Report ID: 96009
Chemical ID: 252181
CAS Number: 7439921
Chemical Name: Lead
Chemical Date: 2/7/2007

Map ID
Direction
Distance
Elevation

MAP FINDINGS

Site

Database(s)

EDR ID Number
EPA ID Number

HOME DEPOT USA - 0253 (Continued)

S128722101

Average Amount: 4
Maximum Amount: 19699
Location ID: 431737
Chemical State: Solid
Mixture: False
Mixture Percent: 100.00
Container: R - OTHER
Pressure: 1 - AMBIENT PRESSURE
Temperature: 4 - AMBIENT TEMPERATURE
Average Amount: 4
Maximum Amount: 19699
Days on Site: 365
Site Plan: False
Site Plan Document: Not reported
Private Location: False
Location: REAR OF STORE (RECEIVING AREA)

Company Info:
Company Name: HOME DEPOT USA INC
Company Address: 1905 ASTON AVENUE
Company City,St,Zip: CARLSBAD, CA 92008
Company Phone: 770-433-8211
Company Fax: 770-384-2685
Company Email: regulatory@3ecompany.com
FEI Number: 581853319
Company Contact Name: FRANCIS S BLAKE
Company Contact Phone: 770-433-8211
Reduced Fees: True
Exempt Fees: True
Electronic Filing: False
Employee: 0
Comments: Not reported

R111 RESURFACING HOME DEPOT PARKING LOT
East 3300 SW 35TH TER
< 1/8 OCALA, FL 34474
0.113 mi.
595 ft. Site 7 of 7 in cluster R

FINDS 1018361012
ECHO N/A

Actual: FINDS:
88 ft. Registry ID: 110067177762

Focus Map: 1
Click Here for FRS Facility Detail Report:

Environmental Interest/Information System:

The National Pollutant Discharge Elimination System (NPDES) module of the Integrated Compliance Information System (ICIS). Under NPDES, all facilities that discharge pollutants from any point source into waters of the United States are required to obtain a permit. The permit will likely contain limits on what can be discharged, impose monitoring and reporting requirements, and include other provisions to ensure that the discharge does not adversely affect water quality.

Map ID
Direction
Distance
Elevation

MAP FINDINGS

Site

Database(s)

EDR ID Number
EPA ID Number

RESURFACING HOME DEPOT PARKING LOT (Continued)

1018361012

[Click this hyperlink](#) while viewing on your computer to access additional FINDS: detail in the EDR Site Report.

ECHO:

Envid: 1018361012
Registry ID: 110067177762
DFR URL: <http://echo.epa.gov/detailed-facility-report?fid=110067177762>
Name: RESURFACING HOME DEPOT PARKING LOT
Address: 3300 SW 35TH TER
City,State,Zip: OCALA, FL 34474

M112
WSW
< 1/8
0.114 mi.
600 ft.

H & D SERVICES INC
2045 SW 135 ST
OCALA, FL 34473
Site 8 of 9 in cluster M

FL SWF/LF **S113899582**
N/A

Actual:
102 ft.

SWF/LF:

Focus Map:
9

Name: H & D SERVICES INC
Address: 2045 SW 135 ST
City,State,Zip: OCALA, FL 34473
Facility ID: 96866
District: CD
Lat/Long: Not reported
Class Type: 754
Classification: WASTE TIRE COLLECTOR
Class Status: INACTIVE (I)
Section: Not reported
Township: Not reported
Range: Not reported
Responsible Authority Name: Not reported
Responsible Authority Address: Not reported
Responsible Authority City,St,Zip: Not reported
Responsible Authority Phone: Not reported
EMail Address1: Not reported
EMail Address2: Not reported
Site Supervisor Name: Not reported
Site Supervisor Addr: Not reported
Site Supervisor City/State/Zip: Not reported
Site Supervisor Telephone: Not reported
Land Owner Name: Not reported
Land Owner Address: Not reported
Land Owner City/State/Zip: Not reported
Land Owner Telephone: Not reported

[Click here for Florida Oculus:](#)

MAP FINDINGS

Map ID
Direction
Distance
Elevation

Site

Database(s)

EDR ID Number
EPA ID Number

M113 **OAKS AMOCO INC**
WSW **2045 SW 135TH ST**
< 1/8 **OCALA, FL 34473**
0.114 mi.
600 ft. **Site 9 of 9 in cluster M**

EDR Hist Auto **1020478170**
N/A

Actual: EDR Hist Auto
102 ft.

Focus Map: 9	Year:	Name:	Type:
	1996	OAKS AMACO	General Automotive Repair Shops
	1997	OAKS AMACO	General Automotive Repair Shops
	1998	OAKS AMACO	General Automotive Repair Shops
	1999	OAKS AMACO	General Automotive Repair Shops
	2001	OAKS AMOCO INC	Gasoline Service Stations
	2002	OAKS AMOCO INC	Gasoline Service Stations
	2003	OAKS AMOCO INC	Gasoline Service Stations
	2004	OAKS AMOCO INC	Gasoline Service Stations
	2010	H & D SERVICE INC	General Automotive Repair Shops
	2011	H & D SERVICE INC	General Automotive Repair Shops

S114 **WILDWOOD TRAVEL CENTER #53**
West **556 E STATE RD 44**
< 1/8 **WILDWOOD, FL**
0.115 mi.
607 ft. **Site 1 of 11 in cluster S**

FL RGA LUST **S115206298**
N/A

Actual: RGA LUST:
49 ft.

Focus Map: 19	2012	WILDWOOD TRAVEL CENTER #53	556 E STATE RD 44
	2011	WILDWOOD TRAVEL CENTER #53	556 E STATE RD 44
	2010	WILDWOOD TRAVEL CENTER #53	556 E STATE RD 44
	2009	WILDWOOD TRAVEL CENTER #53	556 E STATE RD 44
	2008	WILDWOOD TRAVEL CENTER #53	556 E STATE RD 44
	2007	WILDWOOD TRAVEL CENTER #53	556 E STATE RD 44
	2006	WILDWOOD TRAVEL CENTER #53	556 E STATE RD 44
	2005	WILDWOOD TRAVEL CENTER #53	556 E STATE RD 44

S115 **556 E SR 44**
West **WILDWOOD, FL**
< 1/8
0.115 mi.
607 ft. **Site 2 of 11 in cluster S**

FL SPILLS **S120046045**
N/A

Actual: SPILLS:
49 ft.

Focus Map:
19

Name: Not reported
Address: 556 E SR 44
City,State,Zip: WILDWOOD, FL
OHMIT Incident Number: 57588
Incident Legacy: Not reported
On-Scene Response: No
Criminal Indicator: No
Hurricane Indicator: No
Incident Date: 03/23/2017
Incident Status: Closed
Incident Report Date: 03/23/2017
Pollutant: Diesel fuel
Pollutants Category: Petroleum
Substance Spilled: Diesel fuel
Amount Spilled (Gallons): 60.00

Map ID
 Direction
 Distance
 Elevation

MAP FINDINGS

Site

Database(s)

EDR ID Number
 EPA ID Number

(Continued)

S120046045

Pollutant - Unit Measure: gallon

Incident Party Name: Alpha-Omega Training & Compliance, Inc.
 Description: Inland

Incident Party Name: Alpha-Omega Training & Compliance, Inc.
 Description: Inland

Incident Party Name: Local Fire Department
 Description: Inland

Incident Party Name: Local Fire Department
 Description: Inland

Incident Party Name: Werner Enterprises - Frontier Road
 Description: Inland

Incident Party Name: Werner Enterprises - Frontier Road
 Description: Inland

Incident Party Name: Werner Enterprises - Frontier Road
 Description: Inland

Incident Party Name: Werner Enterprises - Frontier Road
 Description: Inland

S116
 West
 < 1/8
 0.115 mi.
 607 ft.

556 EAST STATE ROUTE 44
WILDWOOD, FL
 Site 3 of 11 in cluster S

ERNS 2016155108
N/A

Actual:
 49 ft.

[Click this hyperlink](#) while viewing on your computer to access additional ERNS detail in the EDR Site Report.

Focus Map:
 19

S117
 West
 < 1/8
 0.115 mi.
 607 ft.

556 EAST SR 44
WILDWOOD, FL
 Site 4 of 11 in cluster S

FL SPILLS S120695422
N/A

Actual:
 49 ft.

Focus Map:
 19

SPILLS:

Name: Not reported
 Address: 556 EAST SR 44
 City,State,Zip: WILDWOOD, FL
 OHMIT Incident Number: 57800
 Incident Legacy: Not reported
 On-Scene Response: No
 Criminal Indicator: No
 Hurricane Indicator: No
 Incident Date: 04/25/2017

Map ID
Direction
Distance
Elevation

MAP FINDINGS

Site

Database(s)

EDR ID Number
EPA ID Number

(Continued)

S120695422

Incident Status: Closed
Incident Report Date: 04/25/2017
Pollutant: Diesel fuel
Pollutants Category: Petroleum
Substance Spilled: Diesel fuel
Amount Spilled (Gallons): 20.00
Pollutant - Unit Measure: gallon

Incident Party Name: AAG Environmental
Description: Inland

Incident Party Name: DEP District Office
Description: Inland

Incident Party Name: Everett Distributing Company
Description: Inland

Incident Party Name: Local Fire Department
Description: Inland

Name: Not reported
Address: 556 EAST SR 44
City, State, Zip: WILDWOOD, FL
OHMIT Incident Number: 61075
Incident Legacy: Not reported
On-Scene Response: No
Criminal Indicator: No
Hurricane Indicator: No
Incident Date: 07/08/2018
Incident Status: Pending-DM
Incident Report Date: 07/08/2018
Pollutant: Diesel fuel
Pollutants Category: Petroleum
Substance Spilled: Diesel fuel
Amount Spilled (Gallons): 1.00
Pollutant - Unit Measure: gallon

Pollutant: Motor oil
Pollutants Category: Petroleum
Substance Spilled: Motor oil
Amount Spilled (Gallons): 1.00
Pollutant - Unit Measure: gallon

Incident Party Name: Alpha-Omega Training & Compliance, Inc.
Description: Inland

Incident Party Name: Alpha-Omega Training & Compliance, Inc.
Description: Inland

Incident Party Name: DEP District Office
Description: Inland

Incident Party Name: DEP District Office
Description: Inland

Incident Party Name: Local Fire Department

Map ID
 Direction
 Distance
 Elevation

MAP FINDINGS

Site

Database(s)

EDR ID Number
 EPA ID Number

(Continued)

S120695422

Description:	Inland
Incident Party Name:	Local Fire Department
Description:	Inland
Incident Party Name:	Travel America Truck Stop
Description:	Inland
Incident Party Name:	Travel America Truck Stop
Description:	Inland
Incident Party Name:	Travel America Truck Stop
Description:	Inland
Incident Party Name:	Travel America Truck Stop
Description:	Inland

S118
West
< 1/8
0.115 mi.
607 ft.

WILDWOOD 76 TRAVEL CENTER
556 E STATE ROAD 44
WILDWOOD, FL 34785

EDR Hist Auto **1020734868**
N/A

Site 5 of 11 in cluster S

Actual: EDR Hist Auto
49 ft.

Focus Map:
19

Year:	Name:	Type:
2006	WILDWOOD 76 TRAVEL CENTER	Gasoline Service Stations
2007	WILDWOOD 76 TRAVEL CENTER	Gasoline Service Stations
2008	WILDWOOD 76 TRAVEL CENTER	Gasoline Service Stations
2009	WILDWOOD 76 TRAVEL CENTER	Gasoline Service Stations
2010	WILDWOOD 76 TRAVEL CENTER	Gasoline Service Stations
2011	WILDWOOD 76 TRAVEL CENTER	Gasoline Service Stations
2012	WILDWOOD 76 TRAVEL CENTER	Gasoline Service Stations
2013	WILDWOOD 76 TRAVEL CENTER	Gasoline Service Stations

S119
West
< 1/8
0.115 mi.
607 ft.

WILDWOOD TRUCKERS PARADISE
556 E STATE ROAD 44
WILDWOOD, FL 34785

RCRA NonGen / NLR **1000193577**
FLD044021897

Site 6 of 11 in cluster S

Actual: RCRA Listings:
49 ft. Date Form Received by Agency:

Focus Map:
19

20130206	Wildwood Truckers Paradise
Handler Name:	E STATE ROAD 44
Handler Address:	WILDWOOD, FL 34785-9474
Handler City,State,Zip:	FLD044021897
EPA ID:	MIKE FARRELL
Contact Name:	I75 & SR 44
Contact Address:	WILDWOOD, FL 32750
Contact City,State,Zip:	904-748-2501
Contact Telephone:	Not reported
Contact Fax:	Not reported
Contact Email:	Not reported
Contact Title:	04
EPA Region:	

Map ID
 Direction
 Distance
 Elevation

MAP FINDINGS

Site

Database(s)

EDR ID Number
 EPA ID Number

WILDWOOD TRUCKERS PARADISE (Continued)

1000193577

Land Type:	Private
Federal Waste Generator Description:	Not a generator, verified
Non-Notifier:	Not reported
Biennial Report Cycle:	Not reported
Accessibility:	Not reported
Active Site Indicator:	Not reported
State District Owner:	FL
State District:	CD
Mailing Address:	I75 & SR 44
Mailing City, State, Zip:	WILDWOOD, FL 32750
Owner Name:	Mike Farrell
Owner Type:	Private
Operator Name:	Not reported
Operator Type:	Not reported
Short-Term Generator Activity:	No
Importer Activity:	No
Mixed Waste Generator:	No
Transporter Activity:	No
Transfer Facility Activity:	No
Recycler Activity with Storage:	No
Small Quantity On-Site Burner Exemption:	No
Smelting Melting and Refining Furnace Exemption:	No
Underground Injection Control:	No
Off-Site Waste Receipt:	No
Universal Waste Indicator:	No
Universal Waste Destination Facility:	No
Federal Universal Waste:	No
Active Site State-Reg Handler:	---
Federal Facility Indicator:	Not reported
Hazardous Secondary Material Indicator:	N
Sub-Part K Indicator:	Not reported
2018 GPRC Permit Baseline:	Not on the Baseline
2018 GPRC Renewals Baseline:	Not on the Baseline
202 GPRC Corrective Action Baseline:	No
Subject to Corrective Action Universe:	No
Non-TSDFs Where RCRA CA has Been Imposed Universe:	No
Corrective Action Priority Ranking:	No NCAPS ranking
Environmental Control Indicator:	No
Institutional Control Indicator:	No
Human Exposure Controls Indicator:	N/A
Groundwater Controls Indicator:	N/A
Significant Non-Complier Universe:	No
Unaddressed Significant Non-Complier Universe:	No
Addressed Significant Non-Complier Universe:	No
Significant Non-Complier With a Compliance Schedule Universe:	No
Financial Assurance Required:	Not reported
Handler Date of Last Change:	20141212
Recognized Trader-Importer:	No
Recognized Trader-Exporter:	No
Importer of Spent Lead Acid Batteries:	No
Exporter of Spent Lead Acid Batteries:	No
Recycler Activity Without Storage:	No
Manifest Broker:	No
Sub-Part P Indicator:	No

Map ID
Direction
Distance
Elevation

MAP FINDINGS

Site

Database(s)

EDR ID Number
EPA ID Number

WILDWOOD TRUCKERS PARADISE (Continued)

1000193577

Handler - Owner Operator:

Owner/Operator Indicator: Owner
Owner/Operator Name: MIKE FARRELL
Legal Status: Private
Date Became Current: 19961018
Date Ended Current: Not reported
Owner/Operator Address: I-75 & S R 44
Owner/Operator City,State,Zip: WILDWOOD, FL 32750
Owner/Operator Telephone: Not reported
Owner/Operator Telephone Ext: Not reported
Owner/Operator Fax: Not reported
Owner/Operator Email: Not reported

Owner/Operator Indicator: Owner
Owner/Operator Name: MIKE FARRELL
Legal Status: Private
Date Became Current: 19961018
Date Ended Current: Not reported
Owner/Operator Address: I-75 & S R 44
Owner/Operator City,State,Zip: WILDWOOD, FL 32750
Owner/Operator Telephone: Not reported
Owner/Operator Telephone Ext: Not reported
Owner/Operator Fax: Not reported
Owner/Operator Email: Not reported

Owner/Operator Indicator: Owner
Owner/Operator Name: FARRELL MIKE
Legal Status: Private
Date Became Current: 19961018
Date Ended Current: Not reported
Owner/Operator Address: I-75 & S R 44
Owner/Operator City,State,Zip: WILDWOOD, FL 32750
Owner/Operator Telephone: Not reported
Owner/Operator Telephone Ext: Not reported
Owner/Operator Fax: Not reported
Owner/Operator Email: Not reported

Historic Generators:

Receive Date: 20130206
Handler Name: WILDWOOD TRUCKERS PARADISE
Federal Waste Generator Description: Not a generator, verified
State District Owner: FI
Large Quantity Handler of Universal Waste: No
Recognized Trader Importer: No
Recognized Trader Exporter: No
Spent Lead Acid Battery Importer: No
Spent Lead Acid Battery Exporter: No
Current Record: Yes
Non Storage Recycler Activity: Not reported
Electronic Manifest Broker: Not reported

Receive Date: 19920413
Handler Name: WILDWOOD TRUCKERS PARADISE
Federal Waste Generator Description: Small Quantity Generator
State District Owner: FI
Large Quantity Handler of Universal Waste: No

Map ID
Direction
Distance
Elevation

MAP FINDINGS

Site

Database(s)

EDR ID Number
EPA ID Number

WILDWOOD TRUCKERS PARADISE (Continued)

1000193577

Recognized Trader Importer: No
Recognized Trader Exporter: No
Spent Lead Acid Battery Importer: No
Spent Lead Acid Battery Exporter: No
Current Record: No
Non Storage Recycler Activity: Not reported
Electronic Manifest Broker: Not reported

List of NAICS Codes and Descriptions:
NAICS Codes: No NAICS Codes Found

Facility Has Received Notices of Violations:
Violations: No Violations Found

Evaluation Action Summary:
Evaluations: No Evaluations Found

S120
West
< 1/8
0.115 mi.
607 ft.

556 EAST STATE ROUTE 44
WILDWOOD, FL
Site 7 of 11 in cluster S

ERNS 2017173235
N/A

Actual:
49 ft.

[Click this hyperlink](#) while viewing on your computer to access additional ERNS detail in the EDR Site Report.

Focus Map:
19

S121
West
< 1/8
0.115 mi.
607 ft.

TRAVEL CENTERS OF AMERICA FACI
556 E STATE ROAD 44
WILDWOOD, FL 34785
Site 8 of 11 in cluster S

FINDS 1011914705
ECHO N/A

Actual:
49 ft.

FINDS:
Registry ID: 110037328923

Focus Map:
19

Click Here for FRS Facility Detail Report:

Environmental Interest/Information System:

The Florida Integrated Environmental System Today (FIESTA) Data Maintenance (FDM) System maintains entity, environmental interest, and affiliation data.

The National Pollutant Discharge Elimination System (NPDES) module of the Integrated Compliance Information System (ICIS). Under NPDES, all facilities that discharge pollutants from any point source into waters of the United States are required to obtain a permit. The permit will likely contain limits on what can be discharged, impose monitoring and reporting requirements, and include other provisions to ensure that the discharge does not adversely affect water quality.

Map ID
Direction
Distance
Elevation

MAP FINDINGS

Site

Database(s)

EDR ID Number
EPA ID Number

TRAVEL CENTERS OF AMERICA FACI (Continued)

1011914705

[Click this hyperlink](#) while viewing on your computer to access additional FINDS: detail in the EDR Site Report.

ECHO:

Envid: 1011914705
Registry ID: 110037328923
DFR URL: <http://echo.epa.gov/detailed-facility-report?fid=110037328923>
Name: TRAVEL CENTERS OF AMERICA FACI
Address: 556 E STATE ROAD 44
City,State,Zip: WILDWOOD, FL 34785

S122

**FL SPILLS S111286954
N/A**

**West 556 SR 44
< 1/8 WILDWOOD, FL
0.115 mi.
607 ft. Site 9 of 11 in cluster S**

**Actual:
49 ft.**

SPILLS:

**Focus Map:
19**

Name: Not reported
Address: 556 EAST SR 44
City,State,Zip: WILDWOOD, FL
OHMIT Incident Number: 45884
Incident Legacy: Not reported
On-Scene Response: No
Criminal Indicator: No
Hurricane Indicator: No
Incident Date: 09/15/2011
Incident Status: Closed
Incident Report Date: 09/15/2011
Pollutant: Diesel fuel
Pollutants Category: Petroleum
Substance Spilled: Diesel fuel
Amount Spilled (Gallons): 30
Pollutant - Unit Measure: gallon

Incident Party Name: American Compliance Technologies
Description: Inland

Incident Party Name: American Compliance Technologies
Description: Inland

Incident Party Name: BER - Tampa
Description: Inland

Incident Party Name: BER - Tampa
Description: Inland

Incident Party Name: City of Plant City Police Department
Description: Inland

Incident Party Name: City of Plant City Police Department
Description: Inland

Incident Party Name: National Carriers, Inc
Description: Inland

Incident Party Name: National Carriers, Inc

Map ID
Direction
Distance
Elevation

MAP FINDINGS

Site

Database(s)

EDR ID Number
EPA ID Number

(Continued)

S111286954

Description: Inland

Incident Party Name: OKALOOSA COUNTY EM OFFICE
Description: Inland

Incident Party Name: OKALOOSA COUNTY EM OFFICE
Description: Inland

Incident Party Name: State Warning Point
Description: Inland

Incident Party Name: State Warning Point
Description: Inland

Incident Party Name: Sumter County Emergency Management
Description: Inland

Incident Party Name: Sumter County Emergency Management
Description: Inland

Name: Not reported
Address: 556 SR 44
City,State,Zip: WILDWOOD, FL
OHMIT Incident Number: 55952
Incident Legacy: Not reported
On-Scene Response: No
Criminal Indicator: No
Hurricane Indicator: No
Incident Date: 08/01/2016
Incident Status: Closed
Incident Report Date: 08/02/2016
Pollutant: Diesel fuel
Pollutants Category: Petroleum
Substance Spilled: Diesel fuel
Amount Spilled (Gallons): 25.00
Pollutant - Unit Measure: gallon

Incident Party Name: Local Fire Department
Description: Inland

Incident Party Name: SWS Environmental Services
Description: Inland

Incident Party Name: Travel Centers of America (#053)
Description: Inland

Incident Party Name: Travel Centers of America (#053)
Description: Inland

Map ID
Direction
Distance
Elevation

MAP FINDINGS

Site

Database(s)

EDR ID Number
EPA ID Number

WILDWOOD TRAVEL CENTER #53 (Continued)

U003338403

Cleanup Work Status: ACTIVE
Information Source: D - DISCHARGE NOTIFICATION
Other Source Description: Not reported
Eligibility Indicator: E - ELIGIBLE
Site Manager: SKUNDA_A_1
Site Mgr End Date: Not reported
Tank Office: PCTM6 - PETROLEUM CLEANUP TEAM 6
Discharge Date: 7/28/2005
PCT Discharge Combined: Not reported
Cleanup Required: R - CLEANUP REQUIRED
Discharge Cleanup Status: SRCR - SRCR COMPLETE
Disch Cleanup Status Date: 11/14/2012
Cleanup Work Status: COMPLETED
Information Source: D - DISCHARGE NOTIFICATION
Other Source Description: Not reported
Eligibility Indicator: I - INELIGIBLE
Site Manager: JARRETT_SE
Site Mgr End Date: 1/30/2013
Tank Office: PCLP53 - FL DOH IN POLK COUNTY
Discharge Date: 10/29/2005
PCT Discharge Combined: Not reported
Cleanup Required: R - CLEANUP REQUIRED
Discharge Cleanup Status: SRCR - SRCR COMPLETE
Disch Cleanup Status Date: 11/14/2012
Cleanup Work Status: COMPLETED
Information Source: D - DISCHARGE NOTIFICATION
Other Source Description: Not reported
Eligibility Indicator: I - INELIGIBLE
Site Manager: JARRETT_SE
Site Mgr End Date: 1/30/2013
Tank Office: PCLP53 - FL DOH IN POLK COUNTY
Discharge Date: 12/27/1988
PCT Discharge Combined: Not reported
Cleanup Required: R - CLEANUP REQUIRED
Discharge Cleanup Status: RA - RA ONGOING
Disch Cleanup Status Date: 7/14/2006
Cleanup Work Status: ACTIVE
Information Source: E - EDI
Other Source Description: Not reported
Eligibility Indicator: E - ELIGIBLE
Site Manager: SKUNDA_A_1
Site Mgr End Date: Not reported
Tank Office: PCTM6 - PETROLEUM CLEANUP TEAM 6

Petroleum Cleanup Program Eligibility:

Facility ID: 8516878
Discharge Date: 6/7/1990
Pct Discharge Combined With: Not reported
Cleanup Required: R - CLEANUP REQUIRED
Discharge Cleanup Status: ENTD - ELIGIBLE - NO TASK LEVEL DATA
Disch Cleanup Status Date: 5/5/2021
Cleanup Work Status: INACTIVE
Information Source: D - DISCHARGE NOTIFICATION
Other Source Description: Not reported
Application Received Date: 1990-06-07 00:00:00
Cleanup Program: C - PETROLEUM CLEANUP PARTICIPATION PROGRAM
Eligibility Status: 2021-05-05 00:00:00
Elig Status Date: 2021-05-05 00:00:00

Map ID
Direction
Distance
Elevation

MAP FINDINGS

Site

Database(s)

EDR ID Number
EPA ID Number

WILDWOOD TRAVEL CENTER #53 (Continued)

U003338403

Letter Of Intent Date: Not reported
Redetermined: No
Inspection Date: Not reported
Site Manager: SKUNDA_A_1
Site Mgr End Date: Not reported
Tank Office: PCTM6 - PETROLEUM CLEANUP TEAM 6
Deductible Amount: Not reported
Deductible Paid To Date: 0
Co-Pay Amount: 25
Co-Pay Paid To Date: 0
Cap Amount: 400000
Facility ID: 8516878
Discharge Date: 12/27/1988
Pct Discharge Combined With: Not reported
Cleanup Required: R - CLEANUP REQUIRED
Discharge Cleanup Status: RA - RA ONGOING
Disch Cleanup Status Date: 7/14/2006
Cleanup Work Status: INACTIVE
Information Source: E - EDI
Other Source Description: Not reported
Application Received Date: 1989-01-03 00:00:00
Cleanup Program: E - EARLY DETECTION INCENTIVE
Eligibility Status: 1990-10-18 00:00:00
Elig Status Date: 1990-10-18 00:00:00
Letter Of Intent Date: Not reported
Redetermined: No
Inspection Date: 1990-06-06 00:00:00
Site Manager: SKUNDA_A_1
Site Mgr End Date: Not reported
Tank Office: PCTM6 - PETROLEUM CLEANUP TEAM 6
Deductible Amount: Not reported
Deductible Paid To Date: 0
Co-Pay Amount: Not reported
Co-Pay Paid To Date: 0
Cap Amount: Not reported

Contaminated Media:
Discharge Date: 6/7/1990
Pct Discharge Combined With: Not reported
Cleanup Required: R - CLEANUP REQUIRED
Discharge Cleanup Status: ENTD - ELIGIBLE - NO TASK LEVEL DATA
Disch Cleanup Status Date: 5/5/2021
Cleanup Work Status: INACTIVE
Information Source: D - DISCHARGE NOTIFICATION
Other Source Description: Not reported
Elig Indicator: E - ELIGIBLE
Site Manager: SKUNDA_A_1
Site Mgr End Date: Not reported
Tank Office: PCTM6 - PETROLEUM CLEANUP TEAM

Contaminated Drinking Wells: Not reported
Contaminated Monitoring Well: Not reported
Contaminated Soil: Not reported
Contaminated Surface Water: Not reported
Contaminated Ground Water: Not reported
Pollutant: D - Vehicular Diesel
Pollutant Other Description: Not reported
Gallons Discharged: Not reported
Discharge Date: 7/28/2005

Map ID
Direction
Distance
Elevation

MAP FINDINGS

Site

Database(s)

EDR ID Number
EPA ID Number

WILDWOOD TRAVEL CENTER #53 (Continued)

U003338403

Pct Discharge Combined With: Not reported
Cleanup Required: R - CLEANUP REQUIRED
Discharge Cleanup Status: SRCR - SRCR COMPLETE
Disch Cleanup Status Date: 11/14/2012
Cleanup Work Status: COMPLETED
Information Source: D - DISCHARGE NOTIFICATION
Other Source Description: Not reported
Elig Indicator: I - INELIGIBLE
Site Manager: JARRETT_SE
Site Mgr End Date: 1/30/2013
Tank Office: PCLP53 - FL DOH IN POLK COUNTY
Contaminated Drinking Wells: Not reported
Contaminated Monitoring Well: Not reported
Contaminated Soil: Yes
Contaminated Surface Water: Not reported
Contaminated Ground Water: Not reported
Pollutant: D - Vehicular Diesel
Pollutant Other Description: DISPENSER HIT BY TRUCK
Gallons Discharged: 405
Discharge Date: 10/29/2005
Pct Discharge Combined With: Not reported
Cleanup Required: R - CLEANUP REQUIRED
Discharge Cleanup Status: SRCR - SRCR COMPLETE
Disch Cleanup Status Date: 11/14/2012
Cleanup Work Status: COMPLETED
Information Source: D - DISCHARGE NOTIFICATION
Other Source Description: Not reported
Elig Indicator: I - INELIGIBLE
Site Manager: JARRETT_SE
Site Mgr End Date: 1/30/2013
Tank Office: PCLP53 - FL DOH IN POLK COUNTY
Contaminated Drinking Wells: Not reported
Contaminated Monitoring Well: Not reported
Contaminated Soil: Yes
Contaminated Surface Water: Not reported
Contaminated Ground Water: Not reported
Pollutant: D - Vehicular Diesel
Pollutant Other Description: LEAK IN LINE ON LANE 5
Gallons Discharged: Not reported
Discharge Date: 12/27/1988
Pct Discharge Combined With: Not reported
Cleanup Required: R - CLEANUP REQUIRED
Discharge Cleanup Status: RA - RA ONGOING
Disch Cleanup Status Date: 7/14/2006
Cleanup Work Status: INACTIVE
Information Source: E - EDI
Other Source Description: Not reported
Elig Indicator: E - ELIGIBLE
Site Manager: SKUNDA_A_1
Site Mgr End Date: Not reported
Tank Office: PCTM6 - PETROLEUM CLEANUP TEAM
Contaminated Drinking Wells: 0
Contaminated Monitoring Well: Yes
Contaminated Soil: Yes
Contaminated Surface Water: No
Contaminated Ground Water: Yes
Pollutant: D - Vehicular Diesel

Map ID
Direction
Distance
Elevation

MAP FINDINGS

Site

Database(s)

EDR ID Number
EPA ID Number

WILDWOOD TRAVEL CENTER #53 (Continued)

U003338403

Pollutant Other Description:	Not reported
Gallons Discharged:	Not reported
Task Information:	
District:	CD
Facility ID:	8516878
Facility Status:	OPEN
Facility Type:	A - Retail Station -
County:	SUMTER
County ID:	60
Cleanup Eligibility Status:	I
Source Effective Date:	Not reported
Discharge Date:	06-07-1990
Cleanup Required:	R - CLEANUP REQUIRED
Discharge Cleanup Status:	DNR - DISCHARGE NOTIFICATION RECEIVED
Disch Cleanup Status Date:	03-04-2001
SRC Action Type:	-
SRC Submit Date:	Not reported
SRC Review Date:	Not reported
SRC Completion Status:	-
SRC Issue Date:	Not reported
SRC Comment:	Not reported
Cleanup Work Status:	INACTIVE
Site Mgr:	RAY_JA
Site Mgr End Date:	07-09-2003
Tank Office:	PCTM2 - Team 2
SR Task ID:	Not reported
SR Cleanup Responsible:	-
SR Funding Eligibility Type:	-
SR Actual Cost:	Not reported
SR Completion Date:	Not reported
SR Payment Date:	Not reported
SR Oral Date:	Not reported
SR Written Date:	Not reported
SR Soil Removal:	Not reported
SR Free Product Removal:	Not reported
SR Soil Tonnage Removed:	Not reported
SR Soil Treatment:	Not reported
SR Other Treatment:	Not reported
SR Alternate Proc Received Date:	Not reported
SR Alternate Procedure Status:	Not reported
SR Alternate Procedure Status Date:	Not reported
SR Alternate Procedure Comments:	Not reported
SA Task ID:	Not reported
SA Cleanup Responsible:	-
SA Funding Eligibility Type:	-
SA Actual Cost:	Not reported
SA Completion Date:	Not reported
SA Payment Date:	Not reported
RAP Task ID:	Not reported
RAP Cleanup Responsible ID:	-
RAP Funding Eligibility Type:	-
RAP Actual Cost:	Not reported
RAP Completion Date:	Not reported
RAP Payment Date:	Not reported
RAP Last Order Approved:	Not reported
RA Task ID:	Not reported
RA Cleanup Responsible:	-

Map ID
Direction
Distance
Elevation

MAP FINDINGS

Site

Database(s)

EDR ID Number
EPA ID Number

WILDWOOD TRAVEL CENTER #53 (Continued)

U003338403

RA Funding Eligibility Type: -
RA Years to Complete: Not reported
RA Actual Cost: Not reported
District: CD
Facility ID: 8516878
Facility Status: OPEN
Facility Type: A - Retail Station -
County: SUMTER
County ID: 60
Cleanup Eligibility Status: I
Source Effective Date: 11-14-2012
Discharge Date: 07-28-2005
Cleanup Required: R - CLEANUP REQUIRED
Discharge Cleanup Status: SRCR - SRCR COMPLETE
Disch Cleanup Status Date: 11-14-2012
SRC Action Type: SRCR - SITE REHABILITATION COMPLETION REPORT
SRC Submit Date: 10-24-2012
SRC Review Date: 11-01-2012
SRC Completion Status: A - APPROVED
SRC Issue Date: 11-14-2012
SRC Comment: Not reported
Cleanup Work Status: COMPLETED
Site Mgr: JARRETT_SE
Site Mgr End Date: 01-30-2013
Tank Office: PCLP53 - Polk County
SR Task ID: Not reported
SR Cleanup Responsible: -
SR Funding Eligibility Type: -
SR Actual Cost: Not reported
SR Completion Date: Not reported
SR Payment Date: Not reported
SR Oral Date: Not reported
SR Written Date: Not reported
SR Soil Removal: Not reported
SR Free Product Removal: Not reported
SR Soil Tonnage Removed: Not reported
SR Soil Treatment: Not reported
SR Other Treatment: Not reported
SR Alternate Proc Received Date: Not reported
SR Alternate Procedure Status: Not reported
SR Alternate Procedure Status Date: Not reported
SR Alternate Procedure Comments: Not reported
SA Task ID: 77338
SA Cleanup Responsible: -
SA Funding Eligibility Type: -
SA Actual Cost: Not reported
SA Completion Date: Not reported
SA Payment Date: Not reported
RAP Task ID: 82864
RAP Cleanup Responsible ID: -
RAP Funding Eligibility Type: -
RAP Actual Cost: Not reported
RAP Completion Date: 05-16-2008
RAP Payment Date: Not reported
RAP Last Order Approved: Not reported
RA Task ID: 82865
RA Cleanup Responsible: -

Map ID
Direction
Distance
Elevation

MAP FINDINGS

Site

Database(s)

EDR ID Number
EPA ID Number

WILDWOOD TRAVEL CENTER #53 (Continued)

U003338403

RA Funding Eligibility Type: -
RA Years to Complete: 0
RA Actual Cost: Not reported
District: CD
Facility ID: 8516878
Facility Status: OPEN
Facility Type: A - Retail Station -
County: SUMTER
County ID: 60
Cleanup Eligibility Status: I
Source Effective Date: 11-14-2012
Discharge Date: 10-29-2005
Cleanup Required: R - CLEANUP REQUIRED
Discharge Cleanup Status: SRCR - SRCR COMPLETE
Disch Cleanup Status Date: 11-14-2012
SRC Action Type: SRCR - SITE REHABILITATION COMPLETION REPORT
SRC Submit Date: 10-24-2012
SRC Review Date: 11-01-2012
SRC Completion Status: A - APPROVED
SRC Issue Date: 11-14-2012
SRC Comment: Not reported
Cleanup Work Status: COMPLETED
Site Mgr: JARRETT_SE
Site Mgr End Date: 01-30-2013
Tank Office: PCLP53 - Polk County
SR Task ID: Not reported
SR Cleanup Responsible: -
SR Funding Eligibility Type: -
SR Actual Cost: Not reported
SR Completion Date: Not reported
SR Payment Date: Not reported
SR Oral Date: Not reported
SR Written Date: Not reported
SR Soil Removal: Not reported
SR Free Product Removal: Not reported
SR Soil Tonnage Removed: Not reported
SR Soil Treatment: Not reported
SR Other Treatment: Not reported
SR Alternate Proc Received Date: Not reported
SR Alternate Procedure Status: Not reported
SR Alternate Procedure Status Date: Not reported
SR Alternate Procedure Comments: Not reported
SA Task ID: 78592
SA Cleanup Responsible: -
SA Funding Eligibility Type: -
SA Actual Cost: Not reported
SA Completion Date: Not reported
SA Payment Date: Not reported
RAP Task ID: 82863
RAP Cleanup Responsible ID: -
RAP Funding Eligibility Type: -
RAP Actual Cost: Not reported
RAP Completion Date: 05-16-2008
RAP Payment Date: Not reported
RAP Last Order Approved: Not reported
RA Task ID: 82866
RA Cleanup Responsible: -

Map ID
Direction
Distance
Elevation

MAP FINDINGS

Site

Database(s)

EDR ID Number
EPA ID Number

WILDWOOD TRAVEL CENTER #53 (Continued)

U003338403

RA Funding Eligibility Type: -
RA Years to Complete: 0
RA Actual Cost: Not reported
District: CD
Facility ID: 8516878
Facility Status: OPEN
Facility Type: A - Retail Station -
County: SUMTER
County ID: 60
Cleanup Eligibility Status: E
Source Effective Date: Not reported
Discharge Date: 12-27-1988
Cleanup Required: R - CLEANUP REQUIRED
Discharge Cleanup Status: RA - RA ONGOING
Disch Cleanup Status Date: 07-14-2006
SRC Action Type: -
SRC Submit Date: Not reported
SRC Review Date: Not reported
SRC Completion Status: -
SRC Issue Date: Not reported
SRC Comment: Not reported
Cleanup Work Status: INACTIVE
Site Mgr: LASHBROOK_S
Site Mgr End Date: 06-27-2017
Tank Office: PCLP52 - Pinellas County
SR Task ID: 59485
SR Cleanup Responsible: ST - STATE
SR Funding Eligibility Type: -
SR Actual Cost: Not reported
SR Completion Date: Not reported
SR Payment Date: Not reported
SR Oral Date: Not reported
SR Written Date: Not reported
SR Soil Removal: Y
SR Free Product Removal: Not reported
SR Soil Tonnage Removed: 670
SR Soil Treatment: Not reported
SR Other Treatment: POND SEDIMENTS
SR Alternate Proc Received Date: Not reported
SR Alternate Procedure Status: Not reported
SR Alternate Procedure Status Date: Not reported
SR Alternate Procedure Comments: Not reported
SA Task ID: 59486
SA Cleanup Responsible: ST - STATE
SA Funding Eligibility Type: -
SA Actual Cost: Not reported
SA Completion Date: Not reported
SA Payment Date: Not reported
RAP Task ID: 59487
RAP Cleanup Responsible ID: ST - STATE
RAP Funding Eligibility Type: -
RAP Actual Cost: Not reported
RAP Completion Date: Not reported
RAP Payment Date: Not reported
RAP Last Order Approved: Not reported
RA Task ID: 59488
RA Cleanup Responsible: ST - STATE

Map ID
Direction
Distance
Elevation

MAP FINDINGS

Site

Database(s)

EDR ID Number
EPA ID Number

WILDWOOD TRAVEL CENTER #53 (Continued)

U003338403

RA Funding Eligibility Type: -
RA Years to Complete: Not reported
RA Actual Cost: Not reported

[Click here for Florida Oculus:](#)

LAST:

Name: WILDWOOD TRAVEL CENTER #53
Address: 556 E STATE ROAD 44
City,State,Zip: WILDWOOD, FL 34785
Facility Id: 8516878
Placement: AST UST
Tank Contents: New/Lube Oil
Tank Size: 2000
Latitude: 28 52'46"
Longitude: 82 5'39"

[Click here for Florida Oculus:](#)

UST:

Facility ID: 8516878
Name: WILDWOOD TRAVEL CENTER #53
Address: 556 E STATE ROAD 44
City,State,Zip: WILDWOOD, FL 34785
Facility Phone: 3527482501
Facility Status: OPEN
Facility Type: A
Type Description: Retail Station
Depco: P
Region: STATE
Positioning Method: AGPS
Latitude/Longitude: 28 52 46 / 82 5 39

UST:

Tank ID: 1
Tank Capacity: 12000
Tank Location: UNDERGROUND
Tank Status: A
Status Date: 09/01/1984
Install Date: 9/1/1984
Substance: B
Content Description: Unleaded Gas
Vessel Indicator: TANK
DEP Contractor: P

Owner:

Owner ID: 56314
Owner Name: TA OPERATING CORP
Owner Address: 24601 CTR RIDGE RD
Owner Address 2: ATTN: KATIE WELLS
Owner City,State,Zip: WESTLAKE, OH 44145
Owner Contact: KATIE WELLS
Owner Phone: 4408083296

Construction:

Tank ID: 15
Construction Category: E

Map ID
Direction
Distance
Elevation

MAP FINDINGS

Site

Database(s)

EDR ID Number
EPA ID Number

WILDWOOD TRAVEL CENTER #53 (Continued)

U003338403

Construction Description:	Fiberglass
Tank ID:	15
Construction Category:	M
Construction Description:	Spill containment bucket
Tank ID:	15
Construction Category:	N
Construction Description:	Flow shut-Off
Tank ID:	15
Construction Category:	O
Construction Description:	Tight fill
Tank ID:	15
Construction Category:	I
Construction Description:	Double wall
Tank ID:	11
Construction Category:	E
Construction Description:	Fiberglass
Tank ID:	11
Construction Category:	M
Construction Description:	Spill containment bucket
Tank ID:	11
Construction Category:	I
Construction Description:	Double wall
Tank ID:	11
Construction Category:	N
Construction Description:	Flow shut-Off
Tank ID:	13
Construction Category:	E
Construction Description:	Fiberglass
Tank ID:	13
Construction Category:	M
Construction Description:	Spill containment bucket
Tank ID:	13
Construction Category:	I
Construction Description:	Double wall
Tank ID:	13
Construction Category:	N
Construction Description:	Flow shut-Off
Tank ID:	14
Construction Category:	E
Construction Description:	Fiberglass
Tank ID:	14
Construction Category:	M
Construction Description:	Spill containment bucket

Map ID
Direction
Distance
Elevation

MAP FINDINGS

Site

Database(s)

EDR ID Number
EPA ID Number

WILDWOOD TRAVEL CENTER #53 (Continued)

U003338403

Tank ID:	14
Construction Category:	I
Construction Description:	Double wall
Tank ID:	14
Construction Category:	N
Construction Description:	Flow shut-Off
Tank ID:	16
Construction Category:	E
Construction Description:	Fiberglass
Tank ID:	16
Construction Category:	M
Construction Description:	Spill containment bucket
Tank ID:	16
Construction Category:	N
Construction Description:	Flow shut-Off
Tank ID:	16
Construction Category:	O
Construction Description:	Tight fill
Tank ID:	16
Construction Category:	I
Construction Description:	Double wall
Tank ID:	16
Construction Category:	L
Construction Description:	Compartmented
Tank ID:	12
Construction Category:	E
Construction Description:	Fiberglass
Tank ID:	12
Construction Category:	M
Construction Description:	Spill containment bucket
Tank ID:	12
Construction Category:	I
Construction Description:	Double wall
Tank ID:	12
Construction Category:	N
Construction Description:	Flow shut-Off
Tank ID:	10
Construction Category:	E
Construction Description:	Fiberglass
Tank ID:	10
Construction Category:	M
Construction Description:	Spill containment bucket
Tank ID:	10

Map ID
Direction
Distance
Elevation

MAP FINDINGS

Site

Database(s)

EDR ID Number
EPA ID Number

WILDWOOD TRAVEL CENTER #53 (Continued)

U003338403

Construction Category:	I
Construction Description:	Double wall
Tank ID:	8
Construction Category:	A
Construction Description:	Ball check valve
Tank ID:	8
Construction Category:	C
Construction Description:	Steel
Tank ID:	8
Construction Category:	M
Construction Description:	Spill containment bucket
Tank ID:	8
Construction Category:	P
Construction Description:	Level gauges/alarms
Tank ID:	8
Construction Category:	I
Construction Description:	Double wall
Piping:	
Tank ID:	8
Piping Category:	A
Piping Description:	Abv, no soil contact
Tank ID:	8
Piping Category:	B
Piping Description:	Steel/galvanized metal
Tank ID:	10
Piping Category:	C
Piping Description:	Fiberglass
Tank ID:	10
Piping Category:	F
Piping Description:	Double wall
Tank ID:	10
Piping Category:	J
Piping Description:	Pressurized piping system
Tank ID:	11
Piping Category:	F
Piping Description:	Double wall
Tank ID:	11
Piping Category:	C
Piping Description:	Fiberglass
Tank ID:	11
Piping Category:	J
Piping Description:	Pressurized piping system
Tank ID:	12

Map ID
Direction
Distance
Elevation

MAP FINDINGS

Site

Database(s)

EDR ID Number
EPA ID Number

WILDWOOD TRAVEL CENTER #53 (Continued)

U003338403

Piping Category:	C
Piping Description:	Fiberglass
Tank ID:	12
Piping Category:	F
Piping Description:	Double wall
Tank ID:	12
Piping Category:	J
Piping Description:	Pressurized piping system
Tank ID:	13
Piping Category:	F
Piping Description:	Double wall
Tank ID:	13
Piping Category:	J
Piping Description:	Pressurized piping system
Tank ID:	13
Piping Category:	C
Piping Description:	Fiberglass
Tank ID:	14
Piping Category:	F
Piping Description:	Double wall
Tank ID:	14
Piping Category:	C
Piping Description:	Fiberglass
Tank ID:	14
Piping Category:	J
Piping Description:	Pressurized piping system
Tank ID:	8
Piping Category:	I
Piping Description:	Suction piping system
Tank ID:	10
Piping Category:	I
Piping Description:	Suction piping system
Tank ID:	11
Piping Category:	K
Piping Description:	Dispenser liners
Tank ID:	12
Piping Category:	K
Piping Description:	Dispenser liners
Tank ID:	13
Piping Category:	K
Piping Description:	Dispenser liners
Tank ID:	14
Piping Category:	K

Map ID
Direction
Distance
Elevation

MAP FINDINGS

Site

Database(s)

EDR ID Number
EPA ID Number

WILDWOOD TRAVEL CENTER #53 (Continued)

U003338403

Piping Description:	Dispenser liners
Tank ID:	15
Piping Category:	C
Piping Description:	Fiberglass
Tank ID:	15
Piping Category:	F
Piping Description:	Double wall
Tank ID:	15
Piping Category:	J
Piping Description:	Pressurized piping system
Tank ID:	15
Piping Category:	K
Piping Description:	Dispenser liners
Tank ID:	16
Piping Category:	C
Piping Description:	Fiberglass
Tank ID:	16
Piping Category:	F
Piping Description:	Double wall
Tank ID:	16
Piping Category:	J
Piping Description:	Pressurized piping system
Tank ID:	16
Piping Category:	K
Piping Description:	Dispenser liners
Monitoring:	
Tank ID:	10
Petro Monitoring Category:	F
Monitoring Description:	Monitor dbl wall tank space
Tank ID:	10
Petro Monitoring Category:	K
Monitoring Description:	Monitor dbl wall pipe space
Tank ID:	11
Petro Monitoring Category:	F
Monitoring Description:	Monitor dbl wall tank space
Tank ID:	11
Petro Monitoring Category:	H
Monitoring Description:	Mechanical line leak detector
Tank ID:	11
Petro Monitoring Category:	K
Monitoring Description:	Monitor dbl wall pipe space
Tank ID:	12
Petro Monitoring Category:	F

Map ID
Direction
Distance
Elevation

MAP FINDINGS

Site

Database(s)

EDR ID Number
EPA ID Number

WILDWOOD TRAVEL CENTER #53 (Continued)

U003338403

Monitoring Description:	Monitor dbl wall tank space
Tank ID:	12
Petro Monitoring Category:	K
Monitoring Description:	Monitor dbl wall pipe space
Tank ID:	13
Petro Monitoring Category:	F
Monitoring Description:	Monitor dbl wall tank space
Tank ID:	13
Petro Monitoring Category:	H
Monitoring Description:	Mechanical line leak detector
Tank ID:	13
Petro Monitoring Category:	K
Monitoring Description:	Monitor dbl wall pipe space
Tank ID:	14
Petro Monitoring Category:	F
Monitoring Description:	Monitor dbl wall tank space
Tank ID:	14
Petro Monitoring Category:	K
Monitoring Description:	Monitor dbl wall pipe space
Tank ID:	15
Petro Monitoring Category:	F
Monitoring Description:	Monitor dbl wall tank space
Tank ID:	15
Petro Monitoring Category:	H
Monitoring Description:	Mechanical line leak detector
Tank ID:	15
Petro Monitoring Category:	1
Monitoring Description:	Continuous electronic sensing
Tank ID:	15
Petro Monitoring Category:	3
Monitoring Description:	Electronic monitor pipe sumps
Tank ID:	15
Petro Monitoring Category:	5
Monitoring Description:	Electronic monitor dispenser liners
Tank ID:	16
Petro Monitoring Category:	F
Monitoring Description:	Monitor dbl wall tank space
Tank ID:	16
Petro Monitoring Category:	H
Monitoring Description:	Mechanical line leak detector
Tank ID:	16
Petro Monitoring Category:	1
Monitoring Description:	Continuous electronic sensing

Map ID
Direction
Distance
Elevation

MAP FINDINGS

Site

Database(s)

EDR ID Number
EPA ID Number

WILDWOOD TRAVEL CENTER #53 (Continued)

U003338403

Tank ID:	16
Petro Monitoring Category:	3
Monitoring Description:	Electronic monitor pipe sumps
Tank ID:	16
Petro Monitoring Category:	5
Monitoring Description:	Electronic monitor dispenser liners
Tank ID:	8
Petro Monitoring Category:	F
Monitoring Description:	Monitor dbl wall tank space
Tank ID:	8
Petro Monitoring Category:	Q
Monitoring Description:	Visual inspection of ASTs
Tank ID:	10
Petro Monitoring Category:	1
Monitoring Description:	Continuous electronic sensing
Tank ID:	10
Petro Monitoring Category:	2
Monitoring Description:	Visual inspect pipe sumps
Tank ID:	11
Petro Monitoring Category:	3
Monitoring Description:	Electronic monitor pipe sumps
Tank ID:	11
Petro Monitoring Category:	1
Monitoring Description:	Continuous electronic sensing
Tank ID:	11
Petro Monitoring Category:	4
Monitoring Description:	Visual inspect dispenser liners
Tank ID:	12
Petro Monitoring Category:	3
Monitoring Description:	Electronic monitor pipe sumps
Tank ID:	12
Petro Monitoring Category:	1
Monitoring Description:	Continuous electronic sensing
Tank ID:	12
Petro Monitoring Category:	4
Monitoring Description:	Visual inspect dispenser liners
Tank ID:	13
Petro Monitoring Category:	3
Monitoring Description:	Electronic monitor pipe sumps
Tank ID:	13
Petro Monitoring Category:	1
Monitoring Description:	Continuous electronic sensing
Tank ID:	13

Map ID
Direction
Distance
Elevation

MAP FINDINGS

Site

Database(s)

EDR ID Number
EPA ID Number

WILDWOOD TRAVEL CENTER #53 (Continued)

U003338403

Petro Monitoring Category: 4
Monitoring Description: Visual inspect dispenser liners

Tank ID: 14
Petro Monitoring Category: 3
Monitoring Description: Electronic monitor pipe sumps

Tank ID: 14
Petro Monitoring Category: 1
Monitoring Description: Continuous electronic sensing

Tank ID: 14
Petro Monitoring Category: 4
Monitoring Description: Visual inspect dispenser liners

Tank ID: 15
Petro Monitoring Category: K
Monitoring Description: Monitor dbl wall pipe space

Tank ID: 16
Petro Monitoring Category: K
Monitoring Description: Monitor dbl wall pipe space

Tank ID: 2
Tank Capacity: 12000
Tank Location: UNDERGROUND
Tank Status: A
Status Date: 09/01/1984
Install Date: 9/1/1984
Substance: B
Content Description: Unleaded Gas
Vessel Indicator: TANK
DEP Contractor: P

Owner:
Owner ID: 56314
Owner Name: TA OPERATING CORP
Owner Address: 24601 CTR RIDGE RD
Owner Address 2: ATTN: KATIE WELLS
Owner City,State,Zip: WESTLAKE, OH 44145
Owner Contact: KATIE WELLS
Owner Phone: 4408083296

Construction:
Tank ID: 15
Construction Category: E
Construction Description: Fiberglass

Tank ID: 15
Construction Category: M
Construction Description: Spill containment bucket

Tank ID: 15
Construction Category: N
Construction Description: Flow shut-Off

Map ID
Direction
Distance
Elevation

MAP FINDINGS

Site

Database(s)

EDR ID Number
EPA ID Number

WILDWOOD TRAVEL CENTER #53 (Continued)

U003338403

Tank ID:	15
Construction Category:	O
Construction Description:	Tight fill
Tank ID:	15
Construction Category:	I
Construction Description:	Double wall
Tank ID:	11
Construction Category:	E
Construction Description:	Fiberglass
Tank ID:	11
Construction Category:	M
Construction Description:	Spill containment bucket
Tank ID:	11
Construction Category:	I
Construction Description:	Double wall
Tank ID:	11
Construction Category:	N
Construction Description:	Flow shut-Off
Tank ID:	13
Construction Category:	E
Construction Description:	Fiberglass
Tank ID:	13
Construction Category:	M
Construction Description:	Spill containment bucket
Tank ID:	13
Construction Category:	I
Construction Description:	Double wall
Tank ID:	13
Construction Category:	N
Construction Description:	Flow shut-Off
Tank ID:	14
Construction Category:	E
Construction Description:	Fiberglass
Tank ID:	14
Construction Category:	M
Construction Description:	Spill containment bucket
Tank ID:	14
Construction Category:	I
Construction Description:	Double wall
Tank ID:	14
Construction Category:	N
Construction Description:	Flow shut-Off
Tank ID:	16

Map ID
Direction
Distance
Elevation

MAP FINDINGS

Site

Database(s)

EDR ID Number
EPA ID Number

WILDWOOD TRAVEL CENTER #53 (Continued)

U003338403

Construction Category:	E
Construction Description:	Fiberglass
Tank ID:	16
Construction Category:	M
Construction Description:	Spill containment bucket
Tank ID:	16
Construction Category:	N
Construction Description:	Flow shut-Off
Tank ID:	16
Construction Category:	O
Construction Description:	Tight fill
Tank ID:	16
Construction Category:	I
Construction Description:	Double wall
Tank ID:	16
Construction Category:	L
Construction Description:	Compartmented
Tank ID:	12
Construction Category:	E
Construction Description:	Fiberglass
Tank ID:	12
Construction Category:	M
Construction Description:	Spill containment bucket
Tank ID:	12
Construction Category:	I
Construction Description:	Double wall
Tank ID:	12
Construction Category:	N
Construction Description:	Flow shut-Off
Tank ID:	10
Construction Category:	E
Construction Description:	Fiberglass
Tank ID:	10
Construction Category:	M
Construction Description:	Spill containment bucket
Tank ID:	10
Construction Category:	I
Construction Description:	Double wall
Tank ID:	8
Construction Category:	A
Construction Description:	Ball check valve
Tank ID:	8
Construction Category:	C

Map ID
Direction
Distance
Elevation

MAP FINDINGS

Site

Database(s)

EDR ID Number
EPA ID Number

WILDWOOD TRAVEL CENTER #53 (Continued)

U003338403

Construction Description:	Steel
Tank ID:	8
Construction Category:	M
Construction Description:	Spill containment bucket
Tank ID:	8
Construction Category:	P
Construction Description:	Level gauges/alarms
Tank ID:	8
Construction Category:	I
Construction Description:	Double wall
Piping:	
Tank ID:	8
Piping Category:	A
Piping Description:	Abv, no soil contact
Tank ID:	8
Piping Category:	B
Piping Description:	Steel/galvanized metal
Tank ID:	10
Piping Category:	C
Piping Description:	Fiberglass
Tank ID:	10
Piping Category:	F
Piping Description:	Double wall
Tank ID:	10
Piping Category:	J
Piping Description:	Pressurized piping system
Tank ID:	11
Piping Category:	F
Piping Description:	Double wall
Tank ID:	11
Piping Category:	C
Piping Description:	Fiberglass
Tank ID:	11
Piping Category:	J
Piping Description:	Pressurized piping system
Tank ID:	12
Piping Category:	C
Piping Description:	Fiberglass
Tank ID:	12
Piping Category:	F
Piping Description:	Double wall
Tank ID:	12
Piping Category:	J

Map ID
Direction
Distance
Elevation

MAP FINDINGS

Site

Database(s)

EDR ID Number
EPA ID Number

WILDWOOD TRAVEL CENTER #53 (Continued)

U003338403

Piping Description:	Pressurized piping system
Tank ID:	13
Piping Category:	F
Piping Description:	Double wall
Tank ID:	13
Piping Category:	J
Piping Description:	Pressurized piping system
Tank ID:	13
Piping Category:	C
Piping Description:	Fiberglass
Tank ID:	14
Piping Category:	F
Piping Description:	Double wall
Tank ID:	14
Piping Category:	C
Piping Description:	Fiberglass
Tank ID:	14
Piping Category:	J
Piping Description:	Pressurized piping system
Tank ID:	8
Piping Category:	I
Piping Description:	Suction piping system
Tank ID:	10
Piping Category:	I
Piping Description:	Suction piping system
Tank ID:	11
Piping Category:	K
Piping Description:	Dispenser liners
Tank ID:	12
Piping Category:	K
Piping Description:	Dispenser liners
Tank ID:	13
Piping Category:	K
Piping Description:	Dispenser liners
Tank ID:	14
Piping Category:	K
Piping Description:	Dispenser liners
Tank ID:	15
Piping Category:	C
Piping Description:	Fiberglass
Tank ID:	15
Piping Category:	F
Piping Description:	Double wall

Map ID
 Direction
 Distance
 Elevation

MAP FINDINGS

Site

Database(s)

EDR ID Number
 EPA ID Number

WILDWOOD TRAVEL CENTER #53 (Continued)

U003338403

Tank ID:	15
Piping Category:	J
Piping Description:	Pressurized piping system
Tank ID:	15
Piping Category:	K
Piping Description:	Dispenser liners
Tank ID:	16
Piping Category:	C
Piping Description:	Fiberglass
Tank ID:	16
Piping Category:	F
Piping Description:	Double wall
Tank ID:	16
Piping Category:	J
Piping Description:	Pressurized piping system
Tank ID:	16
Piping Category:	K
Piping Description:	Dispenser liners
Monitoring:	
Tank ID:	10
Petro Monitoring Category:	F
Monitoring Description:	Monitor dbl wall tank space
Tank ID:	10
Petro Monitoring Category:	K
Monitoring Description:	Monitor dbl wall pipe space
Tank ID:	11
Petro Monitoring Category:	F
Monitoring Description:	Monitor dbl wall tank space
Tank ID:	11
Petro Monitoring Category:	H
Monitoring Description:	Mechanical line leak detector
Tank ID:	11
Petro Monitoring Category:	K
Monitoring Description:	Monitor dbl wall pipe space
Tank ID:	12
Petro Monitoring Category:	F
Monitoring Description:	Monitor dbl wall tank space
Tank ID:	12
Petro Monitoring Category:	K
Monitoring Description:	Monitor dbl wall pipe space
Tank ID:	13
Petro Monitoring Category:	F
Monitoring Description:	Monitor dbl wall tank space

Map ID
Direction
Distance
Elevation

MAP FINDINGS

Site

Database(s)

EDR ID Number
EPA ID Number

WILDWOOD TRAVEL CENTER #53 (Continued)

U003338403

Tank ID:	13
Petro Monitoring Category:	H
Monitoring Description:	Mechanical line leak detector
Tank ID:	13
Petro Monitoring Category:	K
Monitoring Description:	Monitor dbl wall pipe space
Tank ID:	14
Petro Monitoring Category:	F
Monitoring Description:	Monitor dbl wall tank space
Tank ID:	14
Petro Monitoring Category:	K
Monitoring Description:	Monitor dbl wall pipe space
Tank ID:	15
Petro Monitoring Category:	F
Monitoring Description:	Monitor dbl wall tank space
Tank ID:	15
Petro Monitoring Category:	H
Monitoring Description:	Mechanical line leak detector
Tank ID:	15
Petro Monitoring Category:	1
Monitoring Description:	Continuous electronic sensing
Tank ID:	15
Petro Monitoring Category:	3
Monitoring Description:	Electronic monitor pipe sumps
Tank ID:	15
Petro Monitoring Category:	5
Monitoring Description:	Electronic monitor dispenser liners
Tank ID:	16
Petro Monitoring Category:	F
Monitoring Description:	Monitor dbl wall tank space
Tank ID:	16
Petro Monitoring Category:	H
Monitoring Description:	Mechanical line leak detector
Tank ID:	16
Petro Monitoring Category:	1
Monitoring Description:	Continuous electronic sensing
Tank ID:	16
Petro Monitoring Category:	3
Monitoring Description:	Electronic monitor pipe sumps
Tank ID:	16
Petro Monitoring Category:	5
Monitoring Description:	Electronic monitor dispenser liners
Tank ID:	8

Map ID
Direction
Distance
Elevation

MAP FINDINGS

Site

Database(s)

EDR ID Number
EPA ID Number

WILDWOOD TRAVEL CENTER #53 (Continued)

U003338403

Petro Monitoring Category:	F
Monitoring Description:	Monitor dbl wall tank space
Tank ID:	8
Petro Monitoring Category:	Q
Monitoring Description:	Visual inspection of ASTs
Tank ID:	10
Petro Monitoring Category:	1
Monitoring Description:	Continuous electronic sensing
Tank ID:	10
Petro Monitoring Category:	2
Monitoring Description:	Visual inspect pipe sumps
Tank ID:	11
Petro Monitoring Category:	3
Monitoring Description:	Electronic monitor pipe sumps
Tank ID:	11
Petro Monitoring Category:	1
Monitoring Description:	Continuous electronic sensing
Tank ID:	11
Petro Monitoring Category:	4
Monitoring Description:	Visual inspect dispenser liners
Tank ID:	12
Petro Monitoring Category:	3
Monitoring Description:	Electronic monitor pipe sumps
Tank ID:	12
Petro Monitoring Category:	1
Monitoring Description:	Continuous electronic sensing
Tank ID:	12
Petro Monitoring Category:	4
Monitoring Description:	Visual inspect dispenser liners
Tank ID:	13
Petro Monitoring Category:	3
Monitoring Description:	Electronic monitor pipe sumps
Tank ID:	13
Petro Monitoring Category:	1
Monitoring Description:	Continuous electronic sensing
Tank ID:	13
Petro Monitoring Category:	4
Monitoring Description:	Visual inspect dispenser liners
Tank ID:	14
Petro Monitoring Category:	3
Monitoring Description:	Electronic monitor pipe sumps
Tank ID:	14
Petro Monitoring Category:	1

Map ID
Direction
Distance
Elevation

MAP FINDINGS

Site

Database(s)

EDR ID Number
EPA ID Number

WILDWOOD TRAVEL CENTER #53 (Continued)

U003338403

Monitoring Description: Continuous electronic sensing

Tank ID: 14
Petro Monitoring Category: 4
Monitoring Description: Visual inspect dispenser liners

Tank ID: 15
Petro Monitoring Category: K
Monitoring Description: Monitor dbl wall pipe space

Tank ID: 16
Petro Monitoring Category: K
Monitoring Description: Monitor dbl wall pipe space

Tank ID: 3
Tank Capacity: 12000
Tank Location: UNDERGROUND
Tank Status: A
Status Date: 09/01/1984
Install Date: 9/1/1984
Substance: B
Content Description: Unleaded Gas
Vessel Indicator: TANK
DEP Contractor: P

Owner:
Owner ID: 56314
Owner Name: TA OPERATING CORP
Owner Address: 24601 CTR RIDGE RD
Owner Address 2: ATTN: KATIE WELLS
Owner City,State,Zip: WESTLAKE, OH 44145
Owner Contact: KATIE WELLS
Owner Phone: 4408083296

Construction:
Tank ID: 15
Construction Category: E
Construction Description: Fiberglass

Tank ID: 15
Construction Category: M
Construction Description: Spill containment bucket

Tank ID: 15
Construction Category: N
Construction Description: Flow shut-Off

Tank ID: 15
Construction Category: O
Construction Description: Tight fill

Tank ID: 15
Construction Category: I
Construction Description: Double wall

Tank ID: 11

Map ID
Direction
Distance
Elevation

MAP FINDINGS

Site

Database(s)

EDR ID Number
EPA ID Number

WILDWOOD TRAVEL CENTER #53 (Continued)

U003338403

Construction Category:	E
Construction Description:	Fiberglass
Tank ID:	11
Construction Category:	M
Construction Description:	Spill containment bucket
Tank ID:	11
Construction Category:	I
Construction Description:	Double wall
Tank ID:	11
Construction Category:	N
Construction Description:	Flow shut-Off
Tank ID:	13
Construction Category:	E
Construction Description:	Fiberglass
Tank ID:	13
Construction Category:	M
Construction Description:	Spill containment bucket
Tank ID:	13
Construction Category:	I
Construction Description:	Double wall
Tank ID:	13
Construction Category:	N
Construction Description:	Flow shut-Off
Tank ID:	14
Construction Category:	E
Construction Description:	Fiberglass
Tank ID:	14
Construction Category:	M
Construction Description:	Spill containment bucket
Tank ID:	14
Construction Category:	I
Construction Description:	Double wall
Tank ID:	14
Construction Category:	N
Construction Description:	Flow shut-Off
Tank ID:	16
Construction Category:	E
Construction Description:	Fiberglass
Tank ID:	16
Construction Category:	M
Construction Description:	Spill containment bucket
Tank ID:	16
Construction Category:	N

Map ID
Direction
Distance
Elevation

MAP FINDINGS

Site

Database(s)

EDR ID Number
EPA ID Number

WILDWOOD TRAVEL CENTER #53 (Continued)

U003338403

Construction Description:	Flow shut-Off
Tank ID:	16
Construction Category:	O
Construction Description:	Tight fill
Tank ID:	16
Construction Category:	I
Construction Description:	Double wall
Tank ID:	16
Construction Category:	L
Construction Description:	Compartmented
Tank ID:	12
Construction Category:	E
Construction Description:	Fiberglass
Tank ID:	12
Construction Category:	M
Construction Description:	Spill containment bucket
Tank ID:	12
Construction Category:	I
Construction Description:	Double wall
Tank ID:	12
Construction Category:	N
Construction Description:	Flow shut-Off
Tank ID:	10
Construction Category:	E
Construction Description:	Fiberglass
Tank ID:	10
Construction Category:	M
Construction Description:	Spill containment bucket
Tank ID:	10
Construction Category:	I
Construction Description:	Double wall
Tank ID:	8
Construction Category:	A
Construction Description:	Ball check valve
Tank ID:	8
Construction Category:	C
Construction Description:	Steel
Tank ID:	8
Construction Category:	M
Construction Description:	Spill containment bucket
Tank ID:	8
Construction Category:	P
Construction Description:	Level gauges/alarms

Map ID
Direction
Distance
Elevation

MAP FINDINGS

Site

Database(s)

EDR ID Number
EPA ID Number

WILDWOOD TRAVEL CENTER #53 (Continued)

U003338403

Tank ID: 8
Construction Category: I
Construction Description: Double wall

Piping:

Tank ID: 8
Piping Category: A
Piping Description: Abv, no soil contact

Tank ID: 8
Piping Category: B
Piping Description: Steel/galvanized metal

Tank ID: 10
Piping Category: C
Piping Description: Fiberglass

Tank ID: 10
Piping Category: F
Piping Description: Double wall

Tank ID: 10
Piping Category: J
Piping Description: Pressurized piping system

Tank ID: 11
Piping Category: F
Piping Description: Double wall

Tank ID: 11
Piping Category: C
Piping Description: Fiberglass

Tank ID: 11
Piping Category: J
Piping Description: Pressurized piping system

Tank ID: 12
Piping Category: C
Piping Description: Fiberglass

Tank ID: 12
Piping Category: F
Piping Description: Double wall

Tank ID: 12
Piping Category: J
Piping Description: Pressurized piping system

Tank ID: 13
Piping Category: F
Piping Description: Double wall

Tank ID: 13
Piping Category: J
Piping Description: Pressurized piping system

Map ID
Direction
Distance
Elevation

MAP FINDINGS

Site

Database(s)

EDR ID Number
EPA ID Number

WILDWOOD TRAVEL CENTER #53 (Continued)

U003338403

Tank ID:	13
Piping Category:	C
Piping Description:	Fiberglass
Tank ID:	14
Piping Category:	F
Piping Description:	Double wall
Tank ID:	14
Piping Category:	C
Piping Description:	Fiberglass
Tank ID:	14
Piping Category:	J
Piping Description:	Pressurized piping system
Tank ID:	8
Piping Category:	I
Piping Description:	Suction piping system
Tank ID:	10
Piping Category:	I
Piping Description:	Suction piping system
Tank ID:	11
Piping Category:	K
Piping Description:	Dispenser liners
Tank ID:	12
Piping Category:	K
Piping Description:	Dispenser liners
Tank ID:	13
Piping Category:	K
Piping Description:	Dispenser liners
Tank ID:	14
Piping Category:	K
Piping Description:	Dispenser liners
Tank ID:	15
Piping Category:	C
Piping Description:	Fiberglass
Tank ID:	15
Piping Category:	F
Piping Description:	Double wall
Tank ID:	15
Piping Category:	J
Piping Description:	Pressurized piping system
Tank ID:	15
Piping Category:	K
Piping Description:	Dispenser liners
Tank ID:	16

Map ID
Direction
Distance
Elevation

MAP FINDINGS

Site

Database(s)

EDR ID Number
EPA ID Number

WILDWOOD TRAVEL CENTER #53 (Continued)

U003338403

Piping Category:	C
Piping Description:	Fiberglass
Tank ID:	16
Piping Category:	F
Piping Description:	Double wall
Tank ID:	16
Piping Category:	J
Piping Description:	Pressurized piping system
Tank ID:	16
Piping Category:	K
Piping Description:	Dispenser liners
Monitoring:	
Tank ID:	10
Petro Monitoring Category:	F
Monitoring Description:	Monitor dbl wall tank space
Tank ID:	10
Petro Monitoring Category:	K
Monitoring Description:	Monitor dbl wall pipe space
Tank ID:	11
Petro Monitoring Category:	F
Monitoring Description:	Monitor dbl wall tank space
Tank ID:	11
Petro Monitoring Category:	H
Monitoring Description:	Mechanical line leak detector
Tank ID:	11
Petro Monitoring Category:	K
Monitoring Description:	Monitor dbl wall pipe space
Tank ID:	12
Petro Monitoring Category:	F
Monitoring Description:	Monitor dbl wall tank space
Tank ID:	12
Petro Monitoring Category:	K
Monitoring Description:	Monitor dbl wall pipe space
Tank ID:	13
Petro Monitoring Category:	F
Monitoring Description:	Monitor dbl wall tank space
Tank ID:	13
Petro Monitoring Category:	H
Monitoring Description:	Mechanical line leak detector
Tank ID:	13
Petro Monitoring Category:	K
Monitoring Description:	Monitor dbl wall pipe space
Tank ID:	14

Map ID
Direction
Distance
Elevation

MAP FINDINGS

Site

Database(s)

EDR ID Number
EPA ID Number

WILDWOOD TRAVEL CENTER #53 (Continued)

U003338403

Petro Monitoring Category:	F
Monitoring Description:	Monitor dbl wall tank space
Tank ID:	14
Petro Monitoring Category:	K
Monitoring Description:	Monitor dbl wall pipe space
Tank ID:	15
Petro Monitoring Category:	F
Monitoring Description:	Monitor dbl wall tank space
Tank ID:	15
Petro Monitoring Category:	H
Monitoring Description:	Mechanical line leak detector
Tank ID:	15
Petro Monitoring Category:	1
Monitoring Description:	Continuous electronic sensing
Tank ID:	15
Petro Monitoring Category:	3
Monitoring Description:	Electronic monitor pipe sumps
Tank ID:	15
Petro Monitoring Category:	5
Monitoring Description:	Electronic monitor dispenser liners
Tank ID:	16
Petro Monitoring Category:	F
Monitoring Description:	Monitor dbl wall tank space
Tank ID:	16
Petro Monitoring Category:	H
Monitoring Description:	Mechanical line leak detector
Tank ID:	16
Petro Monitoring Category:	1
Monitoring Description:	Continuous electronic sensing
Tank ID:	16
Petro Monitoring Category:	3
Monitoring Description:	Electronic monitor pipe sumps
Tank ID:	16
Petro Monitoring Category:	5
Monitoring Description:	Electronic monitor dispenser liners
Tank ID:	8
Petro Monitoring Category:	F
Monitoring Description:	Monitor dbl wall tank space
Tank ID:	8
Petro Monitoring Category:	Q
Monitoring Description:	Visual inspection of ASTs
Tank ID:	10
Petro Monitoring Category:	1

Map ID
Direction
Distance
Elevation

MAP FINDINGS

Site

Database(s)

EDR ID Number
EPA ID Number

WILDWOOD TRAVEL CENTER #53 (Continued)

U003338403

Monitoring Description:	Continuous electronic sensing
Tank ID:	10
Petro Monitoring Category:	2
Monitoring Description:	Visual inspect pipe sumps
Tank ID:	11
Petro Monitoring Category:	3
Monitoring Description:	Electronic monitor pipe sumps
Tank ID:	11
Petro Monitoring Category:	1
Monitoring Description:	Continuous electronic sensing
Tank ID:	11
Petro Monitoring Category:	4
Monitoring Description:	Visual inspect dispenser liners
Tank ID:	12
Petro Monitoring Category:	3
Monitoring Description:	Electronic monitor pipe sumps
Tank ID:	12
Petro Monitoring Category:	1
Monitoring Description:	Continuous electronic sensing
Tank ID:	12
Petro Monitoring Category:	4
Monitoring Description:	Visual inspect dispenser liners
Tank ID:	13
Petro Monitoring Category:	3
Monitoring Description:	Electronic monitor pipe sumps
Tank ID:	13
Petro Monitoring Category:	1
Monitoring Description:	Continuous electronic sensing
Tank ID:	13
Petro Monitoring Category:	4
Monitoring Description:	Visual inspect dispenser liners
Tank ID:	14
Petro Monitoring Category:	3
Monitoring Description:	Electronic monitor pipe sumps
Tank ID:	14
Petro Monitoring Category:	1
Monitoring Description:	Continuous electronic sensing
Tank ID:	14
Petro Monitoring Category:	4
Monitoring Description:	Visual inspect dispenser liners
Tank ID:	15
Petro Monitoring Category:	K
Monitoring Description:	Monitor dbl wall pipe space

Map ID
Direction
Distance
Elevation

MAP FINDINGS

Site

Database(s)

EDR ID Number
EPA ID Number

WILDWOOD TRAVEL CENTER #53 (Continued)

U003338403

Tank ID:	16
Petro Monitoring Category:	K
Monitoring Description:	Monitor dbl wall pipe space
Tank ID:	4
Tank Capacity:	12000
Tank Location:	UNDERGROUND
Tank Status:	B
Status Date:	12/30/2008
Install Date:	9/1/1984
Substance:	D
Content Description:	Vehicular Diesel
Vessel Indicator:	TANK
DEP Contractor:	P
Owner:	
Owner ID:	56314
Owner Name:	TA OPERATING CORP
Owner Address:	24601 CTR RIDGE RD
Owner Address 2:	ATTN: KATIE WELLS
Owner City,State,Zip:	WESTLAKE, OH 44145
Owner Contact:	KATIE WELLS
Owner Phone:	4408083296
Construction:	
Tank ID:	15
Construction Category:	E
Construction Description:	Fiberglass
Tank ID:	15
Construction Category:	M
Construction Description:	Spill containment bucket
Tank ID:	15
Construction Category:	N
Construction Description:	Flow shut-Off
Tank ID:	15
Construction Category:	O
Construction Description:	Tight fill
Tank ID:	15
Construction Category:	I
Construction Description:	Double wall
Tank ID:	11
Construction Category:	E
Construction Description:	Fiberglass
Tank ID:	11
Construction Category:	M
Construction Description:	Spill containment bucket
Tank ID:	11
Construction Category:	I
Construction Description:	Double wall

Map ID
Direction
Distance
Elevation

MAP FINDINGS

Site

Database(s)

EDR ID Number
EPA ID Number

WILDWOOD TRAVEL CENTER #53 (Continued)

U003338403

Tank ID:	11
Construction Category:	N
Construction Description:	Flow shut-Off
Tank ID:	13
Construction Category:	E
Construction Description:	Fiberglass
Tank ID:	13
Construction Category:	M
Construction Description:	Spill containment bucket
Tank ID:	13
Construction Category:	I
Construction Description:	Double wall
Tank ID:	13
Construction Category:	N
Construction Description:	Flow shut-Off
Tank ID:	14
Construction Category:	E
Construction Description:	Fiberglass
Tank ID:	14
Construction Category:	M
Construction Description:	Spill containment bucket
Tank ID:	14
Construction Category:	I
Construction Description:	Double wall
Tank ID:	14
Construction Category:	N
Construction Description:	Flow shut-Off
Tank ID:	16
Construction Category:	E
Construction Description:	Fiberglass
Tank ID:	16
Construction Category:	M
Construction Description:	Spill containment bucket
Tank ID:	16
Construction Category:	N
Construction Description:	Flow shut-Off
Tank ID:	16
Construction Category:	O
Construction Description:	Tight fill
Tank ID:	16
Construction Category:	I
Construction Description:	Double wall
Tank ID:	16

Map ID
Direction
Distance
Elevation

MAP FINDINGS

Site

Database(s)

EDR ID Number
EPA ID Number

WILDWOOD TRAVEL CENTER #53 (Continued)

U003338403

Construction Category:	L
Construction Description:	Compartmented
Tank ID:	12
Construction Category:	E
Construction Description:	Fiberglass
Tank ID:	12
Construction Category:	M
Construction Description:	Spill containment bucket
Tank ID:	12
Construction Category:	I
Construction Description:	Double wall
Tank ID:	12
Construction Category:	N
Construction Description:	Flow shut-Off
Tank ID:	10
Construction Category:	E
Construction Description:	Fiberglass
Tank ID:	10
Construction Category:	M
Construction Description:	Spill containment bucket
Tank ID:	10
Construction Category:	I
Construction Description:	Double wall
Tank ID:	8
Construction Category:	A
Construction Description:	Ball check valve
Tank ID:	8
Construction Category:	C
Construction Description:	Steel
Tank ID:	8
Construction Category:	M
Construction Description:	Spill containment bucket
Tank ID:	8
Construction Category:	P
Construction Description:	Level gauges/alarms
Tank ID:	8
Construction Category:	I
Construction Description:	Double wall
Piping:	
Tank ID:	8
Piping Category:	A
Piping Description:	Abv, no soil contact
Tank ID:	8

Map ID
Direction
Distance
Elevation

MAP FINDINGS

Site

Database(s)

EDR ID Number
EPA ID Number

WILDWOOD TRAVEL CENTER #53 (Continued)

U003338403

Piping Category:	B
Piping Description:	Steel/galvanized metal
Tank ID:	10
Piping Category:	C
Piping Description:	Fiberglass
Tank ID:	10
Piping Category:	F
Piping Description:	Double wall
Tank ID:	10
Piping Category:	J
Piping Description:	Pressurized piping system
Tank ID:	11
Piping Category:	F
Piping Description:	Double wall
Tank ID:	11
Piping Category:	C
Piping Description:	Fiberglass
Tank ID:	11
Piping Category:	J
Piping Description:	Pressurized piping system
Tank ID:	12
Piping Category:	C
Piping Description:	Fiberglass
Tank ID:	12
Piping Category:	F
Piping Description:	Double wall
Tank ID:	12
Piping Category:	J
Piping Description:	Pressurized piping system
Tank ID:	13
Piping Category:	F
Piping Description:	Double wall
Tank ID:	13
Piping Category:	J
Piping Description:	Pressurized piping system
Tank ID:	13
Piping Category:	C
Piping Description:	Fiberglass
Tank ID:	14
Piping Category:	F
Piping Description:	Double wall
Tank ID:	14
Piping Category:	C

Map ID
Direction
Distance
Elevation

MAP FINDINGS

Site

Database(s)

EDR ID Number
EPA ID Number

WILDWOOD TRAVEL CENTER #53 (Continued)

U003338403

Piping Description:	Fiberglass
Tank ID:	14
Piping Category:	J
Piping Description:	Pressurized piping system
Tank ID:	8
Piping Category:	I
Piping Description:	Suction piping system
Tank ID:	10
Piping Category:	I
Piping Description:	Suction piping system
Tank ID:	11
Piping Category:	K
Piping Description:	Dispenser liners
Tank ID:	12
Piping Category:	K
Piping Description:	Dispenser liners
Tank ID:	13
Piping Category:	K
Piping Description:	Dispenser liners
Tank ID:	14
Piping Category:	K
Piping Description:	Dispenser liners
Tank ID:	15
Piping Category:	C
Piping Description:	Fiberglass
Tank ID:	15
Piping Category:	F
Piping Description:	Double wall
Tank ID:	15
Piping Category:	J
Piping Description:	Pressurized piping system
Tank ID:	15
Piping Category:	K
Piping Description:	Dispenser liners
Tank ID:	16
Piping Category:	C
Piping Description:	Fiberglass
Tank ID:	16
Piping Category:	F
Piping Description:	Double wall
Tank ID:	16
Piping Category:	J
Piping Description:	Pressurized piping system

Map ID
Direction
Distance
Elevation

MAP FINDINGS

Site

Database(s)

EDR ID Number
EPA ID Number

WILDWOOD TRAVEL CENTER #53 (Continued)

U003338403

Tank ID: 16
Piping Category: K
Piping Description: Dispenser liners

Monitoring:

Tank ID: 10
Petro Monitoring Category: F
Monitoring Description: Monitor dbl wall tank space

Tank ID: 10
Petro Monitoring Category: K
Monitoring Description: Monitor dbl wall pipe space

Tank ID: 11
Petro Monitoring Category: F
Monitoring Description: Monitor dbl wall tank space

Tank ID: 11
Petro Monitoring Category: H
Monitoring Description: Mechanical line leak detector

Tank ID: 11
Petro Monitoring Category: K
Monitoring Description: Monitor dbl wall pipe space

Tank ID: 12
Petro Monitoring Category: F
Monitoring Description: Monitor dbl wall tank space

Tank ID: 12
Petro Monitoring Category: K
Monitoring Description: Monitor dbl wall pipe space

Tank ID: 13
Petro Monitoring Category: F
Monitoring Description: Monitor dbl wall tank space

Tank ID: 13
Petro Monitoring Category: H
Monitoring Description: Mechanical line leak detector

Tank ID: 13
Petro Monitoring Category: K
Monitoring Description: Monitor dbl wall pipe space

Tank ID: 14
Petro Monitoring Category: F
Monitoring Description: Monitor dbl wall tank space

Tank ID: 14
Petro Monitoring Category: K
Monitoring Description: Monitor dbl wall pipe space

Tank ID: 15
Petro Monitoring Category: F
Monitoring Description: Monitor dbl wall tank space

Map ID
Direction
Distance
Elevation

MAP FINDINGS

Site

Database(s)

EDR ID Number
EPA ID Number

WILDWOOD TRAVEL CENTER #53 (Continued)

U003338403

Tank ID:	15
Petro Monitoring Category:	H
Monitoring Description:	Mechanical line leak detector
Tank ID:	15
Petro Monitoring Category:	1
Monitoring Description:	Continuous electronic sensing
Tank ID:	15
Petro Monitoring Category:	3
Monitoring Description:	Electronic monitor pipe sumps
Tank ID:	15
Petro Monitoring Category:	5
Monitoring Description:	Electronic monitor dispenser liners
Tank ID:	16
Petro Monitoring Category:	F
Monitoring Description:	Monitor dbl wall tank space
Tank ID:	16
Petro Monitoring Category:	H
Monitoring Description:	Mechanical line leak detector
Tank ID:	16
Petro Monitoring Category:	1
Monitoring Description:	Continuous electronic sensing
Tank ID:	16
Petro Monitoring Category:	3
Monitoring Description:	Electronic monitor pipe sumps
Tank ID:	16
Petro Monitoring Category:	5
Monitoring Description:	Electronic monitor dispenser liners
Tank ID:	8
Petro Monitoring Category:	F
Monitoring Description:	Monitor dbl wall tank space
Tank ID:	8
Petro Monitoring Category:	Q
Monitoring Description:	Visual inspection of ASTs
Tank ID:	10
Petro Monitoring Category:	1
Monitoring Description:	Continuous electronic sensing
Tank ID:	10
Petro Monitoring Category:	2
Monitoring Description:	Visual inspect pipe sumps
Tank ID:	11
Petro Monitoring Category:	3
Monitoring Description:	Electronic monitor pipe sumps
Tank ID:	11

Map ID
Direction
Distance
Elevation

MAP FINDINGS

Site

Database(s)

EDR ID Number
EPA ID Number

WILDWOOD TRAVEL CENTER #53 (Continued)

U003338403

Petro Monitoring Category:	1
Monitoring Description:	Continuous electronic sensing
Tank ID:	11
Petro Monitoring Category:	4
Monitoring Description:	Visual inspect dispenser liners
Tank ID:	12
Petro Monitoring Category:	3
Monitoring Description:	Electronic monitor pipe sumps
Tank ID:	12
Petro Monitoring Category:	1
Monitoring Description:	Continuous electronic sensing
Tank ID:	12
Petro Monitoring Category:	4
Monitoring Description:	Visual inspect dispenser liners
Tank ID:	13
Petro Monitoring Category:	3
Monitoring Description:	Electronic monitor pipe sumps
Tank ID:	13
Petro Monitoring Category:	1
Monitoring Description:	Continuous electronic sensing
Tank ID:	13
Petro Monitoring Category:	4
Monitoring Description:	Visual inspect dispenser liners
Tank ID:	14
Petro Monitoring Category:	3
Monitoring Description:	Electronic monitor pipe sumps
Tank ID:	14
Petro Monitoring Category:	1
Monitoring Description:	Continuous electronic sensing
Tank ID:	14
Petro Monitoring Category:	4
Monitoring Description:	Visual inspect dispenser liners
Tank ID:	15
Petro Monitoring Category:	K
Monitoring Description:	Monitor dbl wall pipe space
Tank ID:	16
Petro Monitoring Category:	K
Monitoring Description:	Monitor dbl wall pipe space
Tank ID:	5
Tank Capacity:	20000
Tank Location:	UNDERGROUND
Tank Status:	B
Status Date:	12/30/2008

Map ID
Direction
Distance
Elevation

MAP FINDINGS

Site

Database(s)

EDR ID Number
EPA ID Number

WILDWOOD TRAVEL CENTER #53 (Continued)

U003338403

Install Date: 9/1/1984
Substance: B
Content Description: Unleaded Gas
Vessel Indicator: TANK
DEP Contractor: P

Owner:

Owner ID: 56314
Owner Name: TA OPERATING CORP
Owner Address: 24601 CTR RIDGE RD
Owner Address 2: ATTN: KATIE WELLS
Owner City,State,Zip: WESTLAKE, OH 44145
Owner Contact: KATIE WELLS
Owner Phone: 4408083296

Construction:

Tank ID: 15
Construction Category: E
Construction Description: Fiberglass

Tank ID: 15
Construction Category: M
Construction Description: Spill containment bucket

Tank ID: 15
Construction Category: N
Construction Description: Flow shut-Off

Tank ID: 15
Construction Category: O
Construction Description: Tight fill

Tank ID: 15
Construction Category: I
Construction Description: Double wall

Tank ID: 11
Construction Category: E
Construction Description: Fiberglass

Tank ID: 11
Construction Category: M
Construction Description: Spill containment bucket

Tank ID: 11
Construction Category: I
Construction Description: Double wall

Tank ID: 11
Construction Category: N
Construction Description: Flow shut-Off

Tank ID: 13
Construction Category: E
Construction Description: Fiberglass

Tank ID: 13

Map ID
Direction
Distance
Elevation

MAP FINDINGS

Site

Database(s)

EDR ID Number
EPA ID Number

WILDWOOD TRAVEL CENTER #53 (Continued)

U003338403

Construction Category:	M
Construction Description:	Spill containment bucket
Tank ID:	13
Construction Category:	I
Construction Description:	Double wall
Tank ID:	13
Construction Category:	N
Construction Description:	Flow shut-Off
Tank ID:	14
Construction Category:	E
Construction Description:	Fiberglass
Tank ID:	14
Construction Category:	M
Construction Description:	Spill containment bucket
Tank ID:	14
Construction Category:	I
Construction Description:	Double wall
Tank ID:	14
Construction Category:	N
Construction Description:	Flow shut-Off
Tank ID:	16
Construction Category:	E
Construction Description:	Fiberglass
Tank ID:	16
Construction Category:	M
Construction Description:	Spill containment bucket
Tank ID:	16
Construction Category:	N
Construction Description:	Flow shut-Off
Tank ID:	16
Construction Category:	O
Construction Description:	Tight fill
Tank ID:	16
Construction Category:	I
Construction Description:	Double wall
Tank ID:	16
Construction Category:	L
Construction Description:	Compartmented
Tank ID:	12
Construction Category:	E
Construction Description:	Fiberglass
Tank ID:	12
Construction Category:	M

Map ID
Direction
Distance
Elevation

MAP FINDINGS

Site

Database(s)

EDR ID Number
EPA ID Number

WILDWOOD TRAVEL CENTER #53 (Continued)

U003338403

Construction Description:	Spill containment bucket
Tank ID:	12
Construction Category:	I
Construction Description:	Double wall
Tank ID:	12
Construction Category:	N
Construction Description:	Flow shut-Off
Tank ID:	10
Construction Category:	E
Construction Description:	Fiberglass
Tank ID:	10
Construction Category:	M
Construction Description:	Spill containment bucket
Tank ID:	10
Construction Category:	I
Construction Description:	Double wall
Tank ID:	8
Construction Category:	A
Construction Description:	Ball check valve
Tank ID:	8
Construction Category:	C
Construction Description:	Steel
Tank ID:	8
Construction Category:	M
Construction Description:	Spill containment bucket
Tank ID:	8
Construction Category:	P
Construction Description:	Level gauges/alarms
Tank ID:	8
Construction Category:	I
Construction Description:	Double wall
Piping:	
Tank ID:	8
Piping Category:	A
Piping Description:	Abv, no soil contact
Tank ID:	8
Piping Category:	B
Piping Description:	Steel/galvanized metal
Tank ID:	10
Piping Category:	C
Piping Description:	Fiberglass
Tank ID:	10
Piping Category:	F

Map ID
Direction
Distance
Elevation

MAP FINDINGS

Site

Database(s)

EDR ID Number
EPA ID Number

WILDWOOD TRAVEL CENTER #53 (Continued)

U003338403

Piping Description:	Double wall
Tank ID:	10
Piping Category:	J
Piping Description:	Pressurized piping system
Tank ID:	11
Piping Category:	F
Piping Description:	Double wall
Tank ID:	11
Piping Category:	C
Piping Description:	Fiberglass
Tank ID:	11
Piping Category:	J
Piping Description:	Pressurized piping system
Tank ID:	12
Piping Category:	C
Piping Description:	Fiberglass
Tank ID:	12
Piping Category:	F
Piping Description:	Double wall
Tank ID:	12
Piping Category:	J
Piping Description:	Pressurized piping system
Tank ID:	13
Piping Category:	F
Piping Description:	Double wall
Tank ID:	13
Piping Category:	J
Piping Description:	Pressurized piping system
Tank ID:	13
Piping Category:	C
Piping Description:	Fiberglass
Tank ID:	14
Piping Category:	F
Piping Description:	Double wall
Tank ID:	14
Piping Category:	C
Piping Description:	Fiberglass
Tank ID:	14
Piping Category:	J
Piping Description:	Pressurized piping system
Tank ID:	8
Piping Category:	I
Piping Description:	Suction piping system

Map ID
Direction
Distance
Elevation

MAP FINDINGS

Site

Database(s)

EDR ID Number
EPA ID Number

WILDWOOD TRAVEL CENTER #53 (Continued)

U003338403

Tank ID:	10
Piping Category:	I
Piping Description:	Suction piping system
Tank ID:	11
Piping Category:	K
Piping Description:	Dispenser liners
Tank ID:	12
Piping Category:	K
Piping Description:	Dispenser liners
Tank ID:	13
Piping Category:	K
Piping Description:	Dispenser liners
Tank ID:	14
Piping Category:	K
Piping Description:	Dispenser liners
Tank ID:	15
Piping Category:	C
Piping Description:	Fiberglass
Tank ID:	15
Piping Category:	F
Piping Description:	Double wall
Tank ID:	15
Piping Category:	J
Piping Description:	Pressurized piping system
Tank ID:	15
Piping Category:	K
Piping Description:	Dispenser liners
Tank ID:	16
Piping Category:	C
Piping Description:	Fiberglass
Tank ID:	16
Piping Category:	F
Piping Description:	Double wall
Tank ID:	16
Piping Category:	J
Piping Description:	Pressurized piping system
Tank ID:	16
Piping Category:	K
Piping Description:	Dispenser liners
Monitoring:	
Tank ID:	10
Petro Monitoring Category:	F
Monitoring Description:	Monitor dbl wall tank space

Map ID
Direction
Distance
Elevation

MAP FINDINGS

Site

Database(s)

EDR ID Number
EPA ID Number

WILDWOOD TRAVEL CENTER #53 (Continued)

U003338403

Tank ID:	10
Petro Monitoring Category:	K
Monitoring Description:	Monitor dbl wall pipe space
Tank ID:	11
Petro Monitoring Category:	F
Monitoring Description:	Monitor dbl wall tank space
Tank ID:	11
Petro Monitoring Category:	H
Monitoring Description:	Mechanical line leak detector
Tank ID:	11
Petro Monitoring Category:	K
Monitoring Description:	Monitor dbl wall pipe space
Tank ID:	12
Petro Monitoring Category:	F
Monitoring Description:	Monitor dbl wall tank space
Tank ID:	12
Petro Monitoring Category:	K
Monitoring Description:	Monitor dbl wall pipe space
Tank ID:	13
Petro Monitoring Category:	F
Monitoring Description:	Monitor dbl wall tank space
Tank ID:	13
Petro Monitoring Category:	H
Monitoring Description:	Mechanical line leak detector
Tank ID:	13
Petro Monitoring Category:	K
Monitoring Description:	Monitor dbl wall pipe space
Tank ID:	14
Petro Monitoring Category:	F
Monitoring Description:	Monitor dbl wall tank space
Tank ID:	14
Petro Monitoring Category:	K
Monitoring Description:	Monitor dbl wall pipe space
Tank ID:	15
Petro Monitoring Category:	F
Monitoring Description:	Monitor dbl wall tank space
Tank ID:	15
Petro Monitoring Category:	H
Monitoring Description:	Mechanical line leak detector
Tank ID:	15
Petro Monitoring Category:	1
Monitoring Description:	Continuous electronic sensing
Tank ID:	15

Map ID
Direction
Distance
Elevation

MAP FINDINGS

Site

Database(s)

EDR ID Number
EPA ID Number

WILDWOOD TRAVEL CENTER #53 (Continued)

U003338403

Petro Monitoring Category:	3
Monitoring Description:	Electronic monitor pipe sumps
Tank ID:	15
Petro Monitoring Category:	5
Monitoring Description:	Electronic monitor dispenser liners
Tank ID:	16
Petro Monitoring Category:	F
Monitoring Description:	Monitor dbl wall tank space
Tank ID:	16
Petro Monitoring Category:	H
Monitoring Description:	Mechanical line leak detector
Tank ID:	16
Petro Monitoring Category:	1
Monitoring Description:	Continuous electronic sensing
Tank ID:	16
Petro Monitoring Category:	3
Monitoring Description:	Electronic monitor pipe sumps
Tank ID:	16
Petro Monitoring Category:	5
Monitoring Description:	Electronic monitor dispenser liners
Tank ID:	8
Petro Monitoring Category:	F
Monitoring Description:	Monitor dbl wall tank space
Tank ID:	8
Petro Monitoring Category:	Q
Monitoring Description:	Visual inspection of ASTs
Tank ID:	10
Petro Monitoring Category:	1
Monitoring Description:	Continuous electronic sensing
Tank ID:	10
Petro Monitoring Category:	2
Monitoring Description:	Visual inspect pipe sumps
Tank ID:	11
Petro Monitoring Category:	3
Monitoring Description:	Electronic monitor pipe sumps
Tank ID:	11
Petro Monitoring Category:	1
Monitoring Description:	Continuous electronic sensing
Tank ID:	11
Petro Monitoring Category:	4
Monitoring Description:	Visual inspect dispenser liners
Tank ID:	12
Petro Monitoring Category:	3

Map ID
Direction
Distance
Elevation

MAP FINDINGS

Site

Database(s)

EDR ID Number
EPA ID Number

WILDWOOD TRAVEL CENTER #53 (Continued)

U003338403

Monitoring Description:	Electronic monitor pipe sumps
Tank ID:	12
Petro Monitoring Category:	1
Monitoring Description:	Continuous electronic sensing
Tank ID:	12
Petro Monitoring Category:	4
Monitoring Description:	Visual inspect dispenser liners
Tank ID:	13
Petro Monitoring Category:	3
Monitoring Description:	Electronic monitor pipe sumps
Tank ID:	13
Petro Monitoring Category:	1
Monitoring Description:	Continuous electronic sensing
Tank ID:	13
Petro Monitoring Category:	4
Monitoring Description:	Visual inspect dispenser liners
Tank ID:	14
Petro Monitoring Category:	3
Monitoring Description:	Electronic monitor pipe sumps
Tank ID:	14
Petro Monitoring Category:	1
Monitoring Description:	Continuous electronic sensing
Tank ID:	14
Petro Monitoring Category:	4
Monitoring Description:	Visual inspect dispenser liners
Tank ID:	15
Petro Monitoring Category:	K
Monitoring Description:	Monitor dbl wall pipe space
Tank ID:	16
Petro Monitoring Category:	K
Monitoring Description:	Monitor dbl wall pipe space
Tank ID:	6
Tank Capacity:	20000
Tank Location:	UNDERGROUND
Tank Status:	B
Status Date:	12/30/2008
Install Date:	9/1/1984
Substance:	B
Content Description:	Unleaded Gas
Vessel Indicator:	TANK
DEP Contractor:	P
Owner:	
Owner ID:	56314
Owner Name:	TA OPERATING CORP
Owner Address:	24601 CTR RIDGE RD

Map ID
Direction
Distance
Elevation

MAP FINDINGS

Site

Database(s)

EDR ID Number
EPA ID Number

WILDWOOD TRAVEL CENTER #53 (Continued)

U003338403

Owner Address 2: ATTN: KATIE WELLS
Owner City,State,Zip: WESTLAKE, OH 44145
Owner Contact: KATIE WELLS
Owner Phone: 4408083296

Construction:

Tank ID: 15
Construction Category: E
Construction Description: Fiberglass

Tank ID: 15
Construction Category: M
Construction Description: Spill containment bucket

Tank ID: 15
Construction Category: N
Construction Description: Flow shut-Off

Tank ID: 15
Construction Category: O
Construction Description: Tight fill

Tank ID: 15
Construction Category: I
Construction Description: Double wall

Tank ID: 11
Construction Category: E
Construction Description: Fiberglass

Tank ID: 11
Construction Category: M
Construction Description: Spill containment bucket

Tank ID: 11
Construction Category: I
Construction Description: Double wall

Tank ID: 11
Construction Category: N
Construction Description: Flow shut-Off

Tank ID: 13
Construction Category: E
Construction Description: Fiberglass

Tank ID: 13
Construction Category: M
Construction Description: Spill containment bucket

Tank ID: 13
Construction Category: I
Construction Description: Double wall

Tank ID: 13
Construction Category: N
Construction Description: Flow shut-Off

Map ID
Direction
Distance
Elevation

MAP FINDINGS

Site

Database(s)

EDR ID Number
EPA ID Number

WILDWOOD TRAVEL CENTER #53 (Continued)

U003338403

Tank ID:	14
Construction Category:	E
Construction Description:	Fiberglass
Tank ID:	14
Construction Category:	M
Construction Description:	Spill containment bucket
Tank ID:	14
Construction Category:	I
Construction Description:	Double wall
Tank ID:	14
Construction Category:	N
Construction Description:	Flow shut-Off
Tank ID:	16
Construction Category:	E
Construction Description:	Fiberglass
Tank ID:	16
Construction Category:	M
Construction Description:	Spill containment bucket
Tank ID:	16
Construction Category:	N
Construction Description:	Flow shut-Off
Tank ID:	16
Construction Category:	O
Construction Description:	Tight fill
Tank ID:	16
Construction Category:	I
Construction Description:	Double wall
Tank ID:	16
Construction Category:	L
Construction Description:	Compartmented
Tank ID:	12
Construction Category:	E
Construction Description:	Fiberglass
Tank ID:	12
Construction Category:	M
Construction Description:	Spill containment bucket
Tank ID:	12
Construction Category:	I
Construction Description:	Double wall
Tank ID:	12
Construction Category:	N
Construction Description:	Flow shut-Off
Tank ID:	10

Map ID
Direction
Distance
Elevation

MAP FINDINGS

Site

Database(s)

EDR ID Number
EPA ID Number

WILDWOOD TRAVEL CENTER #53 (Continued)

U003338403

Construction Category:	E
Construction Description:	Fiberglass
Tank ID:	10
Construction Category:	M
Construction Description:	Spill containment bucket
Tank ID:	10
Construction Category:	I
Construction Description:	Double wall
Tank ID:	8
Construction Category:	A
Construction Description:	Ball check valve
Tank ID:	8
Construction Category:	C
Construction Description:	Steel
Tank ID:	8
Construction Category:	M
Construction Description:	Spill containment bucket
Tank ID:	8
Construction Category:	P
Construction Description:	Level gauges/alarms
Tank ID:	8
Construction Category:	I
Construction Description:	Double wall
Piping:	
Tank ID:	8
Piping Category:	A
Piping Description:	Abv, no soil contact
Tank ID:	8
Piping Category:	B
Piping Description:	Steel/galvanized metal
Tank ID:	10
Piping Category:	C
Piping Description:	Fiberglass
Tank ID:	10
Piping Category:	F
Piping Description:	Double wall
Tank ID:	10
Piping Category:	J
Piping Description:	Pressurized piping system
Tank ID:	11
Piping Category:	F
Piping Description:	Double wall
Tank ID:	11

Map ID
Direction
Distance
Elevation

MAP FINDINGS

Site

Database(s)

EDR ID Number
EPA ID Number

WILDWOOD TRAVEL CENTER #53 (Continued)

U003338403

Piping Category:	C
Piping Description:	Fiberglass
Tank ID:	11
Piping Category:	J
Piping Description:	Pressurized piping system
Tank ID:	12
Piping Category:	C
Piping Description:	Fiberglass
Tank ID:	12
Piping Category:	F
Piping Description:	Double wall
Tank ID:	12
Piping Category:	J
Piping Description:	Pressurized piping system
Tank ID:	13
Piping Category:	F
Piping Description:	Double wall
Tank ID:	13
Piping Category:	J
Piping Description:	Pressurized piping system
Tank ID:	13
Piping Category:	C
Piping Description:	Fiberglass
Tank ID:	14
Piping Category:	F
Piping Description:	Double wall
Tank ID:	14
Piping Category:	C
Piping Description:	Fiberglass
Tank ID:	14
Piping Category:	J
Piping Description:	Pressurized piping system
Tank ID:	8
Piping Category:	I
Piping Description:	Suction piping system
Tank ID:	10
Piping Category:	I
Piping Description:	Suction piping system
Tank ID:	11
Piping Category:	K
Piping Description:	Dispenser liners
Tank ID:	12
Piping Category:	K

Map ID
Direction
Distance
Elevation

MAP FINDINGS

Site

Database(s)

EDR ID Number
EPA ID Number

WILDWOOD TRAVEL CENTER #53 (Continued)

U003338403

Piping Description:	Dispenser liners
Tank ID:	13
Piping Category:	K
Piping Description:	Dispenser liners
Tank ID:	14
Piping Category:	K
Piping Description:	Dispenser liners
Tank ID:	15
Piping Category:	C
Piping Description:	Fiberglass
Tank ID:	15
Piping Category:	F
Piping Description:	Double wall
Tank ID:	15
Piping Category:	J
Piping Description:	Pressurized piping system
Tank ID:	15
Piping Category:	K
Piping Description:	Dispenser liners
Tank ID:	16
Piping Category:	C
Piping Description:	Fiberglass
Tank ID:	16
Piping Category:	F
Piping Description:	Double wall
Tank ID:	16
Piping Category:	J
Piping Description:	Pressurized piping system
Tank ID:	16
Piping Category:	K
Piping Description:	Dispenser liners
Monitoring:	
Tank ID:	10
Petro Monitoring Category:	F
Monitoring Description:	Monitor dbl wall tank space
Tank ID:	10
Petro Monitoring Category:	K
Monitoring Description:	Monitor dbl wall pipe space
Tank ID:	11
Petro Monitoring Category:	F
Monitoring Description:	Monitor dbl wall tank space
Tank ID:	11
Petro Monitoring Category:	H

Map ID
Direction
Distance
Elevation

MAP FINDINGS

Site

Database(s)

EDR ID Number
EPA ID Number

WILDWOOD TRAVEL CENTER #53 (Continued)

U003338403

Monitoring Description:	Mechanical line leak detector
Tank ID:	11
Petro Monitoring Category:	K
Monitoring Description:	Monitor dbl wall pipe space
Tank ID:	12
Petro Monitoring Category:	F
Monitoring Description:	Monitor dbl wall tank space
Tank ID:	12
Petro Monitoring Category:	K
Monitoring Description:	Monitor dbl wall pipe space
Tank ID:	13
Petro Monitoring Category:	F
Monitoring Description:	Monitor dbl wall tank space
Tank ID:	13
Petro Monitoring Category:	H
Monitoring Description:	Mechanical line leak detector
Tank ID:	13
Petro Monitoring Category:	K
Monitoring Description:	Monitor dbl wall pipe space
Tank ID:	14
Petro Monitoring Category:	F
Monitoring Description:	Monitor dbl wall tank space
Tank ID:	14
Petro Monitoring Category:	K
Monitoring Description:	Monitor dbl wall pipe space
Tank ID:	15
Petro Monitoring Category:	F
Monitoring Description:	Monitor dbl wall tank space
Tank ID:	15
Petro Monitoring Category:	H
Monitoring Description:	Mechanical line leak detector
Tank ID:	15
Petro Monitoring Category:	1
Monitoring Description:	Continuous electronic sensing
Tank ID:	15
Petro Monitoring Category:	3
Monitoring Description:	Electronic monitor pipe sumps
Tank ID:	15
Petro Monitoring Category:	5
Monitoring Description:	Electronic monitor dispenser liners
Tank ID:	16
Petro Monitoring Category:	F
Monitoring Description:	Monitor dbl wall tank space

Map ID
Direction
Distance
Elevation

MAP FINDINGS

Site

Database(s)

EDR ID Number
EPA ID Number

WILDWOOD TRAVEL CENTER #53 (Continued)

U003338403

Tank ID:	16
Petro Monitoring Category:	H
Monitoring Description:	Mechanical line leak detector
Tank ID:	16
Petro Monitoring Category:	1
Monitoring Description:	Continuous electronic sensing
Tank ID:	16
Petro Monitoring Category:	3
Monitoring Description:	Electronic monitor pipe sumps
Tank ID:	16
Petro Monitoring Category:	5
Monitoring Description:	Electronic monitor dispenser liners
Tank ID:	8
Petro Monitoring Category:	F
Monitoring Description:	Monitor dbl wall tank space
Tank ID:	8
Petro Monitoring Category:	Q
Monitoring Description:	Visual inspection of ASTs
Tank ID:	10
Petro Monitoring Category:	1
Monitoring Description:	Continuous electronic sensing
Tank ID:	10
Petro Monitoring Category:	2
Monitoring Description:	Visual inspect pipe sumps
Tank ID:	11
Petro Monitoring Category:	3
Monitoring Description:	Electronic monitor pipe sumps
Tank ID:	11
Petro Monitoring Category:	1
Monitoring Description:	Continuous electronic sensing
Tank ID:	11
Petro Monitoring Category:	4
Monitoring Description:	Visual inspect dispenser liners
Tank ID:	12
Petro Monitoring Category:	3
Monitoring Description:	Electronic monitor pipe sumps
Tank ID:	12
Petro Monitoring Category:	1
Monitoring Description:	Continuous electronic sensing
Tank ID:	12
Petro Monitoring Category:	4
Monitoring Description:	Visual inspect dispenser liners
Tank ID:	13

Map ID
Direction
Distance
Elevation

MAP FINDINGS

Site

Database(s)

EDR ID Number
EPA ID Number

WILDWOOD TRAVEL CENTER #53 (Continued)

U003338403

Petro Monitoring Category: 3
Monitoring Description: Electronic monitor pipe sumps

Tank ID: 13
Petro Monitoring Category: 1
Monitoring Description: Continuous electronic sensing

Tank ID: 13
Petro Monitoring Category: 4
Monitoring Description: Visual inspect dispenser liners

Tank ID: 14
Petro Monitoring Category: 3
Monitoring Description: Electronic monitor pipe sumps

Tank ID: 14
Petro Monitoring Category: 1
Monitoring Description: Continuous electronic sensing

Tank ID: 14
Petro Monitoring Category: 4
Monitoring Description: Visual inspect dispenser liners

Tank ID: 15
Petro Monitoring Category: K
Monitoring Description: Monitor dbl wall pipe space

Tank ID: 16
Petro Monitoring Category: K
Monitoring Description: Monitor dbl wall pipe space

Tank ID: 7
Tank Capacity: 20000
Tank Location: UNDERGROUND
Tank Status: B
Status Date: 12/30/2008
Install Date: 9/1/1984
Substance: B
Content Description: Unleaded Gas
Vessel Indicator: TANK
DEP Contractor: P

Owner:
Owner ID: 56314
Owner Name: TA OPERATING CORP
Owner Address: 24601 CTR RIDGE RD
Owner Address 2: ATTN: KATIE WELLS
Owner City,State,Zip: WESTLAKE, OH 44145
Owner Contact: KATIE WELLS
Owner Phone: 4408083296

Construction:
Tank ID: 15
Construction Category: E
Construction Description: Fiberglass

Map ID
Direction
Distance
Elevation

MAP FINDINGS

Site

Database(s)

EDR ID Number
EPA ID Number

WILDWOOD TRAVEL CENTER #53 (Continued)

U003338403

Tank ID:	15
Construction Category:	M
Construction Description:	Spill containment bucket
Tank ID:	15
Construction Category:	N
Construction Description:	Flow shut-Off
Tank ID:	15
Construction Category:	O
Construction Description:	Tight fill
Tank ID:	15
Construction Category:	I
Construction Description:	Double wall
Tank ID:	11
Construction Category:	E
Construction Description:	Fiberglass
Tank ID:	11
Construction Category:	M
Construction Description:	Spill containment bucket
Tank ID:	11
Construction Category:	I
Construction Description:	Double wall
Tank ID:	11
Construction Category:	N
Construction Description:	Flow shut-Off
Tank ID:	13
Construction Category:	E
Construction Description:	Fiberglass
Tank ID:	13
Construction Category:	M
Construction Description:	Spill containment bucket
Tank ID:	13
Construction Category:	I
Construction Description:	Double wall
Tank ID:	13
Construction Category:	N
Construction Description:	Flow shut-Off
Tank ID:	14
Construction Category:	E
Construction Description:	Fiberglass
Tank ID:	14
Construction Category:	M
Construction Description:	Spill containment bucket
Tank ID:	14

Map ID
Direction
Distance
Elevation

MAP FINDINGS

Site

Database(s)

EDR ID Number
EPA ID Number

WILDWOOD TRAVEL CENTER #53 (Continued)

U003338403

Construction Category:	I
Construction Description:	Double wall
Tank ID:	14
Construction Category:	N
Construction Description:	Flow shut-Off
Tank ID:	16
Construction Category:	E
Construction Description:	Fiberglass
Tank ID:	16
Construction Category:	M
Construction Description:	Spill containment bucket
Tank ID:	16
Construction Category:	N
Construction Description:	Flow shut-Off
Tank ID:	16
Construction Category:	O
Construction Description:	Tight fill
Tank ID:	16
Construction Category:	I
Construction Description:	Double wall
Tank ID:	16
Construction Category:	L
Construction Description:	Compartmented
Tank ID:	12
Construction Category:	E
Construction Description:	Fiberglass
Tank ID:	12
Construction Category:	M
Construction Description:	Spill containment bucket
Tank ID:	12
Construction Category:	I
Construction Description:	Double wall
Tank ID:	12
Construction Category:	N
Construction Description:	Flow shut-Off
Tank ID:	10
Construction Category:	E
Construction Description:	Fiberglass
Tank ID:	10
Construction Category:	M
Construction Description:	Spill containment bucket
Tank ID:	10
Construction Category:	I

Map ID
Direction
Distance
Elevation

MAP FINDINGS

Site

Database(s)

EDR ID Number
EPA ID Number

WILDWOOD TRAVEL CENTER #53 (Continued)

U003338403

Construction Description:	Double wall
Tank ID:	8
Construction Category:	A
Construction Description:	Ball check valve
Tank ID:	8
Construction Category:	C
Construction Description:	Steel
Tank ID:	8
Construction Category:	M
Construction Description:	Spill containment bucket
Tank ID:	8
Construction Category:	P
Construction Description:	Level gauges/alarms
Tank ID:	8
Construction Category:	I
Construction Description:	Double wall
Piping:	
Tank ID:	8
Piping Category:	A
Piping Description:	Abv, no soil contact
Tank ID:	8
Piping Category:	B
Piping Description:	Steel/galvanized metal
Tank ID:	10
Piping Category:	C
Piping Description:	Fiberglass
Tank ID:	10
Piping Category:	F
Piping Description:	Double wall
Tank ID:	10
Piping Category:	J
Piping Description:	Pressurized piping system
Tank ID:	11
Piping Category:	F
Piping Description:	Double wall
Tank ID:	11
Piping Category:	C
Piping Description:	Fiberglass
Tank ID:	11
Piping Category:	J
Piping Description:	Pressurized piping system
Tank ID:	12
Piping Category:	C

Map ID
Direction
Distance
Elevation

MAP FINDINGS

Site

Database(s)

EDR ID Number
EPA ID Number

WILDWOOD TRAVEL CENTER #53 (Continued)

U003338403

Piping Description:	Fiberglass
Tank ID:	12
Piping Category:	F
Piping Description:	Double wall
Tank ID:	12
Piping Category:	J
Piping Description:	Pressurized piping system
Tank ID:	13
Piping Category:	F
Piping Description:	Double wall
Tank ID:	13
Piping Category:	J
Piping Description:	Pressurized piping system
Tank ID:	13
Piping Category:	C
Piping Description:	Fiberglass
Tank ID:	14
Piping Category:	F
Piping Description:	Double wall
Tank ID:	14
Piping Category:	C
Piping Description:	Fiberglass
Tank ID:	14
Piping Category:	J
Piping Description:	Pressurized piping system
Tank ID:	8
Piping Category:	I
Piping Description:	Suction piping system
Tank ID:	10
Piping Category:	I
Piping Description:	Suction piping system
Tank ID:	11
Piping Category:	K
Piping Description:	Dispenser liners
Tank ID:	12
Piping Category:	K
Piping Description:	Dispenser liners
Tank ID:	13
Piping Category:	K
Piping Description:	Dispenser liners
Tank ID:	14
Piping Category:	K
Piping Description:	Dispenser liners

Map ID
Direction
Distance
Elevation

MAP FINDINGS

Site

Database(s)

EDR ID Number
EPA ID Number

WILDWOOD TRAVEL CENTER #53 (Continued)

U003338403

Tank ID:	15
Piping Category:	C
Piping Description:	Fiberglass
Tank ID:	15
Piping Category:	F
Piping Description:	Double wall
Tank ID:	15
Piping Category:	J
Piping Description:	Pressurized piping system
Tank ID:	15
Piping Category:	K
Piping Description:	Dispenser liners
Tank ID:	16
Piping Category:	C
Piping Description:	Fiberglass
Tank ID:	16
Piping Category:	F
Piping Description:	Double wall
Tank ID:	16
Piping Category:	J
Piping Description:	Pressurized piping system
Tank ID:	16
Piping Category:	K
Piping Description:	Dispenser liners
Monitoring:	
Tank ID:	10
Petro Monitoring Category:	F
Monitoring Description:	Monitor dbl wall tank space
Tank ID:	10
Petro Monitoring Category:	K
Monitoring Description:	Monitor dbl wall pipe space
Tank ID:	11
Petro Monitoring Category:	F
Monitoring Description:	Monitor dbl wall tank space
Tank ID:	11
Petro Monitoring Category:	H
Monitoring Description:	Mechanical line leak detector
Tank ID:	11
Petro Monitoring Category:	K
Monitoring Description:	Monitor dbl wall pipe space
Tank ID:	12
Petro Monitoring Category:	F
Monitoring Description:	Monitor dbl wall tank space

Map ID
Direction
Distance
Elevation

MAP FINDINGS

Site

Database(s)

EDR ID Number
EPA ID Number

WILDWOOD TRAVEL CENTER #53 (Continued)

U003338403

Tank ID:	12
Petro Monitoring Category:	K
Monitoring Description:	Monitor dbl wall pipe space
Tank ID:	13
Petro Monitoring Category:	F
Monitoring Description:	Monitor dbl wall tank space
Tank ID:	13
Petro Monitoring Category:	H
Monitoring Description:	Mechanical line leak detector
Tank ID:	13
Petro Monitoring Category:	K
Monitoring Description:	Monitor dbl wall pipe space
Tank ID:	14
Petro Monitoring Category:	F
Monitoring Description:	Monitor dbl wall tank space
Tank ID:	14
Petro Monitoring Category:	K
Monitoring Description:	Monitor dbl wall pipe space
Tank ID:	15
Petro Monitoring Category:	F
Monitoring Description:	Monitor dbl wall tank space
Tank ID:	15
Petro Monitoring Category:	H
Monitoring Description:	Mechanical line leak detector
Tank ID:	15
Petro Monitoring Category:	1
Monitoring Description:	Continuous electronic sensing
Tank ID:	15
Petro Monitoring Category:	3
Monitoring Description:	Electronic monitor pipe sumps
Tank ID:	15
Petro Monitoring Category:	5
Monitoring Description:	Electronic monitor dispenser liners
Tank ID:	16
Petro Monitoring Category:	F
Monitoring Description:	Monitor dbl wall tank space
Tank ID:	16
Petro Monitoring Category:	H
Monitoring Description:	Mechanical line leak detector
Tank ID:	16
Petro Monitoring Category:	1
Monitoring Description:	Continuous electronic sensing
Tank ID:	16

Map ID
Direction
Distance
Elevation

MAP FINDINGS

Site

Database(s)

EDR ID Number
EPA ID Number

WILDWOOD TRAVEL CENTER #53 (Continued)

U003338403

Petro Monitoring Category:	3
Monitoring Description:	Electronic monitor pipe sumps
Tank ID:	16
Petro Monitoring Category:	5
Monitoring Description:	Electronic monitor dispenser liners
Tank ID:	8
Petro Monitoring Category:	F
Monitoring Description:	Monitor dbl wall tank space
Tank ID:	8
Petro Monitoring Category:	Q
Monitoring Description:	Visual inspection of ASTs
Tank ID:	10
Petro Monitoring Category:	1
Monitoring Description:	Continuous electronic sensing
Tank ID:	10
Petro Monitoring Category:	2
Monitoring Description:	Visual inspect pipe sumps
Tank ID:	11
Petro Monitoring Category:	3
Monitoring Description:	Electronic monitor pipe sumps
Tank ID:	11
Petro Monitoring Category:	1
Monitoring Description:	Continuous electronic sensing
Tank ID:	11
Petro Monitoring Category:	4
Monitoring Description:	Visual inspect dispenser liners
Tank ID:	12
Petro Monitoring Category:	3
Monitoring Description:	Electronic monitor pipe sumps
Tank ID:	12
Petro Monitoring Category:	1
Monitoring Description:	Continuous electronic sensing
Tank ID:	12
Petro Monitoring Category:	4
Monitoring Description:	Visual inspect dispenser liners
Tank ID:	13
Petro Monitoring Category:	3
Monitoring Description:	Electronic monitor pipe sumps
Tank ID:	13
Petro Monitoring Category:	1
Monitoring Description:	Continuous electronic sensing
Tank ID:	13
Petro Monitoring Category:	4

Map ID
Direction
Distance
Elevation

MAP FINDINGS

Site

Database(s)

EDR ID Number
EPA ID Number

WILDWOOD TRAVEL CENTER #53 (Continued)

U003338403

Monitoring Description: Visual inspect dispenser liners

Tank ID: 14
Petro Monitoring Category: 3
Monitoring Description: Electronic monitor pipe sumps

Tank ID: 14
Petro Monitoring Category: 1
Monitoring Description: Continuous electronic sensing

Tank ID: 14
Petro Monitoring Category: 4
Monitoring Description: Visual inspect dispenser liners

Tank ID: 15
Petro Monitoring Category: K
Monitoring Description: Monitor dbl wall pipe space

Tank ID: 16
Petro Monitoring Category: K
Monitoring Description: Monitor dbl wall pipe space

Tank ID: 9
Tank Capacity: 1000
Tank Location: UNDERGROUND
Tank Status: B
Status Date: 07/01/1995
Install Date: 9/1/1984
Substance: L
Content Description: Waste Oil
Vessel Indicator: TANK
DEP Contractor: P

Owner:
Owner ID: 56314
Owner Name: TA OPERATING CORP
Owner Address: 24601 CTR RIDGE RD
Owner Address 2: ATTN: KATIE WELLS
Owner City,State,Zip: WESTLAKE, OH 44145
Owner Contact: KATIE WELLS
Owner Phone: 4408083296

Construction:
Tank ID: 15
Construction Category: E
Construction Description: Fiberglass

Tank ID: 15
Construction Category: M
Construction Description: Spill containment bucket

Tank ID: 15
Construction Category: N
Construction Description: Flow shut-Off

Tank ID: 15

Map ID
Direction
Distance
Elevation

MAP FINDINGS

Site

Database(s)

EDR ID Number
EPA ID Number

WILDWOOD TRAVEL CENTER #53 (Continued)

U003338403

Construction Category:	O
Construction Description:	Tight fill
Tank ID:	15
Construction Category:	I
Construction Description:	Double wall
Tank ID:	11
Construction Category:	E
Construction Description:	Fiberglass
Tank ID:	11
Construction Category:	M
Construction Description:	Spill containment bucket
Tank ID:	11
Construction Category:	I
Construction Description:	Double wall
Tank ID:	11
Construction Category:	N
Construction Description:	Flow shut-Off
Tank ID:	13
Construction Category:	E
Construction Description:	Fiberglass
Tank ID:	13
Construction Category:	M
Construction Description:	Spill containment bucket
Tank ID:	13
Construction Category:	I
Construction Description:	Double wall
Tank ID:	13
Construction Category:	N
Construction Description:	Flow shut-Off
Tank ID:	14
Construction Category:	E
Construction Description:	Fiberglass
Tank ID:	14
Construction Category:	M
Construction Description:	Spill containment bucket
Tank ID:	14
Construction Category:	I
Construction Description:	Double wall
Tank ID:	14
Construction Category:	N
Construction Description:	Flow shut-Off
Tank ID:	16
Construction Category:	E

Map ID
Direction
Distance
Elevation

MAP FINDINGS

Site

Database(s)

EDR ID Number
EPA ID Number

WILDWOOD TRAVEL CENTER #53 (Continued)

U003338403

Construction Description:	Fiberglass
Tank ID:	16
Construction Category:	M
Construction Description:	Spill containment bucket
Tank ID:	16
Construction Category:	N
Construction Description:	Flow shut-Off
Tank ID:	16
Construction Category:	O
Construction Description:	Tight fill
Tank ID:	16
Construction Category:	I
Construction Description:	Double wall
Tank ID:	16
Construction Category:	L
Construction Description:	Compartmented
Tank ID:	12
Construction Category:	E
Construction Description:	Fiberglass
Tank ID:	12
Construction Category:	M
Construction Description:	Spill containment bucket
Tank ID:	12
Construction Category:	I
Construction Description:	Double wall
Tank ID:	12
Construction Category:	N
Construction Description:	Flow shut-Off
Tank ID:	10
Construction Category:	E
Construction Description:	Fiberglass
Tank ID:	10
Construction Category:	M
Construction Description:	Spill containment bucket
Tank ID:	10
Construction Category:	I
Construction Description:	Double wall
Tank ID:	8
Construction Category:	A
Construction Description:	Ball check valve
Tank ID:	8
Construction Category:	C
Construction Description:	Steel

Map ID
Direction
Distance
Elevation

MAP FINDINGS

Site

Database(s)

EDR ID Number
EPA ID Number

WILDWOOD TRAVEL CENTER #53 (Continued)

U003338403

Tank ID: 8
Construction Category: M
Construction Description: Spill containment bucket

Tank ID: 8
Construction Category: P
Construction Description: Level gauges/alarms

Tank ID: 8
Construction Category: I
Construction Description: Double wall

Piping:

Tank ID: 8
Piping Category: A
Piping Description: Abv, no soil contact

Tank ID: 8
Piping Category: B
Piping Description: Steel/galvanized metal

Tank ID: 10
Piping Category: C
Piping Description: Fiberglass

Tank ID: 10
Piping Category: F
Piping Description: Double wall

Tank ID: 10
Piping Category: J
Piping Description: Pressurized piping system

Tank ID: 11
Piping Category: F
Piping Description: Double wall

Tank ID: 11
Piping Category: C
Piping Description: Fiberglass

Tank ID: 11
Piping Category: J
Piping Description: Pressurized piping system

Tank ID: 12
Piping Category: C
Piping Description: Fiberglass

Tank ID: 12
Piping Category: F
Piping Description: Double wall

Tank ID: 12
Piping Category: J
Piping Description: Pressurized piping system

Map ID
Direction
Distance
Elevation

MAP FINDINGS

Site

Database(s)

EDR ID Number
EPA ID Number

WILDWOOD TRAVEL CENTER #53 (Continued)

U003338403

Tank ID:	13
Piping Category:	F
Piping Description:	Double wall
Tank ID:	13
Piping Category:	J
Piping Description:	Pressurized piping system
Tank ID:	13
Piping Category:	C
Piping Description:	Fiberglass
Tank ID:	14
Piping Category:	F
Piping Description:	Double wall
Tank ID:	14
Piping Category:	C
Piping Description:	Fiberglass
Tank ID:	14
Piping Category:	J
Piping Description:	Pressurized piping system
Tank ID:	8
Piping Category:	I
Piping Description:	Suction piping system
Tank ID:	10
Piping Category:	I
Piping Description:	Suction piping system
Tank ID:	11
Piping Category:	K
Piping Description:	Dispenser liners
Tank ID:	12
Piping Category:	K
Piping Description:	Dispenser liners
Tank ID:	13
Piping Category:	K
Piping Description:	Dispenser liners
Tank ID:	14
Piping Category:	K
Piping Description:	Dispenser liners
Tank ID:	15
Piping Category:	C
Piping Description:	Fiberglass
Tank ID:	15
Piping Category:	F
Piping Description:	Double wall
Tank ID:	15

Map ID
Direction
Distance
Elevation

MAP FINDINGS

Site

Database(s)

EDR ID Number
EPA ID Number

WILDWOOD TRAVEL CENTER #53 (Continued)

U003338403

Piping Category:	J
Piping Description:	Pressurized piping system
Tank ID:	15
Piping Category:	K
Piping Description:	Dispenser liners
Tank ID:	16
Piping Category:	C
Piping Description:	Fiberglass
Tank ID:	16
Piping Category:	F
Piping Description:	Double wall
Tank ID:	16
Piping Category:	J
Piping Description:	Pressurized piping system
Tank ID:	16
Piping Category:	K
Piping Description:	Dispenser liners
Monitoring:	
Tank ID:	10
Petro Monitoring Category:	F
Monitoring Description:	Monitor dbl wall tank space
Tank ID:	10
Petro Monitoring Category:	K
Monitoring Description:	Monitor dbl wall pipe space
Tank ID:	11
Petro Monitoring Category:	F
Monitoring Description:	Monitor dbl wall tank space
Tank ID:	11
Petro Monitoring Category:	H
Monitoring Description:	Mechanical line leak detector
Tank ID:	11
Petro Monitoring Category:	K
Monitoring Description:	Monitor dbl wall pipe space
Tank ID:	12
Petro Monitoring Category:	F
Monitoring Description:	Monitor dbl wall tank space
Tank ID:	12
Petro Monitoring Category:	K
Monitoring Description:	Monitor dbl wall pipe space
Tank ID:	13
Petro Monitoring Category:	F
Monitoring Description:	Monitor dbl wall tank space
Tank ID:	13

Map ID
Direction
Distance
Elevation

MAP FINDINGS

Site

Database(s)

EDR ID Number
EPA ID Number

WILDWOOD TRAVEL CENTER #53 (Continued)

U003338403

Petro Monitoring Category:	H
Monitoring Description:	Mechanical line leak detector
Tank ID:	13
Petro Monitoring Category:	K
Monitoring Description:	Monitor dbl wall pipe space
Tank ID:	14
Petro Monitoring Category:	F
Monitoring Description:	Monitor dbl wall tank space
Tank ID:	14
Petro Monitoring Category:	K
Monitoring Description:	Monitor dbl wall pipe space
Tank ID:	15
Petro Monitoring Category:	F
Monitoring Description:	Monitor dbl wall tank space
Tank ID:	15
Petro Monitoring Category:	H
Monitoring Description:	Mechanical line leak detector
Tank ID:	15
Petro Monitoring Category:	1
Monitoring Description:	Continuous electronic sensing
Tank ID:	15
Petro Monitoring Category:	3
Monitoring Description:	Electronic monitor pipe sumps
Tank ID:	15
Petro Monitoring Category:	5
Monitoring Description:	Electronic monitor dispenser liners
Tank ID:	16
Petro Monitoring Category:	F
Monitoring Description:	Monitor dbl wall tank space
Tank ID:	16
Petro Monitoring Category:	H
Monitoring Description:	Mechanical line leak detector
Tank ID:	16
Petro Monitoring Category:	1
Monitoring Description:	Continuous electronic sensing
Tank ID:	16
Petro Monitoring Category:	3
Monitoring Description:	Electronic monitor pipe sumps
Tank ID:	16
Petro Monitoring Category:	5
Monitoring Description:	Electronic monitor dispenser liners
Tank ID:	8
Petro Monitoring Category:	F

Map ID
Direction
Distance
Elevation

MAP FINDINGS

Site

Database(s)

EDR ID Number
EPA ID Number

WILDWOOD TRAVEL CENTER #53 (Continued)

U003338403

Monitoring Description:	Monitor dbl wall tank space
Tank ID:	8
Petro Monitoring Category:	Q
Monitoring Description:	Visual inspection of ASTs
Tank ID:	10
Petro Monitoring Category:	1
Monitoring Description:	Continuous electronic sensing
Tank ID:	10
Petro Monitoring Category:	2
Monitoring Description:	Visual inspect pipe sumps
Tank ID:	11
Petro Monitoring Category:	3
Monitoring Description:	Electronic monitor pipe sumps
Tank ID:	11
Petro Monitoring Category:	1
Monitoring Description:	Continuous electronic sensing
Tank ID:	11
Petro Monitoring Category:	4
Monitoring Description:	Visual inspect dispenser liners
Tank ID:	12
Petro Monitoring Category:	3
Monitoring Description:	Electronic monitor pipe sumps
Tank ID:	12
Petro Monitoring Category:	1
Monitoring Description:	Continuous electronic sensing
Tank ID:	12
Petro Monitoring Category:	4
Monitoring Description:	Visual inspect dispenser liners
Tank ID:	13
Petro Monitoring Category:	3
Monitoring Description:	Electronic monitor pipe sumps
Tank ID:	13
Petro Monitoring Category:	1
Monitoring Description:	Continuous electronic sensing
Tank ID:	13
Petro Monitoring Category:	4
Monitoring Description:	Visual inspect dispenser liners
Tank ID:	14
Petro Monitoring Category:	3
Monitoring Description:	Electronic monitor pipe sumps
Tank ID:	14
Petro Monitoring Category:	1
Monitoring Description:	Continuous electronic sensing

Map ID
Direction
Distance
Elevation

MAP FINDINGS

Site

Database(s)

EDR ID Number
EPA ID Number

WILDWOOD TRAVEL CENTER #53 (Continued)

U003338403

Tank ID: 14
Petro Monitoring Category: 4
Monitoring Description: Visual inspect dispenser liners

Tank ID: 15
Petro Monitoring Category: K
Monitoring Description: Monitor dbl wall pipe space

Tank ID: 16
Petro Monitoring Category: K
Monitoring Description: Monitor dbl wall pipe space

Tank ID: 15
Tank Capacity: 30000
Tank Location: UNDERGROUND
Tank Status: U
Status Date: 11/01/2008
Install Date: 11/1/2008
Substance: B
Content Description: Unleaded Gas
Vessel Indicator: TANK
DEP Contractor: P

Owner:
Owner ID: 56314
Owner Name: TA OPERATING CORP
Owner Address: 24601 CTR RIDGE RD
Owner Address 2: ATTN: KATIE WELLS
Owner City,State,Zip: WESTLAKE, OH 44145
Owner Contact: KATIE WELLS
Owner Phone: 4408083296

Construction:
Tank ID: 15
Construction Category: E
Construction Description: Fiberglass

Tank ID: 15
Construction Category: M
Construction Description: Spill containment bucket

Tank ID: 15
Construction Category: N
Construction Description: Flow shut-Off

Tank ID: 15
Construction Category: O
Construction Description: Tight fill

Tank ID: 15
Construction Category: I
Construction Description: Double wall

Tank ID: 11
Construction Category: E
Construction Description: Fiberglass

Map ID
Direction
Distance
Elevation

MAP FINDINGS

Site

Database(s)

EDR ID Number
EPA ID Number

WILDWOOD TRAVEL CENTER #53 (Continued)

U003338403

Tank ID:	11
Construction Category:	M
Construction Description:	Spill containment bucket
Tank ID:	11
Construction Category:	I
Construction Description:	Double wall
Tank ID:	11
Construction Category:	N
Construction Description:	Flow shut-Off
Tank ID:	13
Construction Category:	E
Construction Description:	Fiberglass
Tank ID:	13
Construction Category:	M
Construction Description:	Spill containment bucket
Tank ID:	13
Construction Category:	I
Construction Description:	Double wall
Tank ID:	13
Construction Category:	N
Construction Description:	Flow shut-Off
Tank ID:	14
Construction Category:	E
Construction Description:	Fiberglass
Tank ID:	14
Construction Category:	M
Construction Description:	Spill containment bucket
Tank ID:	14
Construction Category:	I
Construction Description:	Double wall
Tank ID:	14
Construction Category:	N
Construction Description:	Flow shut-Off
Tank ID:	16
Construction Category:	E
Construction Description:	Fiberglass
Tank ID:	16
Construction Category:	M
Construction Description:	Spill containment bucket
Tank ID:	16
Construction Category:	N
Construction Description:	Flow shut-Off
Tank ID:	16

Map ID
Direction
Distance
Elevation

MAP FINDINGS

Site

Database(s)

EDR ID Number
EPA ID Number

WILDWOOD TRAVEL CENTER #53 (Continued)

U003338403

Construction Category:	O
Construction Description:	Tight fill
Tank ID:	16
Construction Category:	I
Construction Description:	Double wall
Tank ID:	16
Construction Category:	L
Construction Description:	Compartmented
Tank ID:	12
Construction Category:	E
Construction Description:	Fiberglass
Tank ID:	12
Construction Category:	M
Construction Description:	Spill containment bucket
Tank ID:	12
Construction Category:	I
Construction Description:	Double wall
Tank ID:	12
Construction Category:	N
Construction Description:	Flow shut-Off
Tank ID:	10
Construction Category:	E
Construction Description:	Fiberglass
Tank ID:	10
Construction Category:	M
Construction Description:	Spill containment bucket
Tank ID:	10
Construction Category:	I
Construction Description:	Double wall
Tank ID:	8
Construction Category:	A
Construction Description:	Ball check valve
Tank ID:	8
Construction Category:	C
Construction Description:	Steel
Tank ID:	8
Construction Category:	M
Construction Description:	Spill containment bucket
Tank ID:	8
Construction Category:	P
Construction Description:	Level gauges/alarms
Tank ID:	8
Construction Category:	I

Map ID
Direction
Distance
Elevation

MAP FINDINGS

Site

Database(s)

EDR ID Number
EPA ID Number

WILDWOOD TRAVEL CENTER #53 (Continued)

U003338403

Construction Description:	Double wall
Piping:	
Tank ID:	8
Piping Category:	A
Piping Description:	Abv, no soil contact
Tank ID:	8
Piping Category:	B
Piping Description:	Steel/galvanized metal
Tank ID:	10
Piping Category:	C
Piping Description:	Fiberglass
Tank ID:	10
Piping Category:	F
Piping Description:	Double wall
Tank ID:	10
Piping Category:	J
Piping Description:	Pressurized piping system
Tank ID:	11
Piping Category:	F
Piping Description:	Double wall
Tank ID:	11
Piping Category:	C
Piping Description:	Fiberglass
Tank ID:	11
Piping Category:	J
Piping Description:	Pressurized piping system
Tank ID:	12
Piping Category:	C
Piping Description:	Fiberglass
Tank ID:	12
Piping Category:	F
Piping Description:	Double wall
Tank ID:	12
Piping Category:	J
Piping Description:	Pressurized piping system
Tank ID:	13
Piping Category:	F
Piping Description:	Double wall
Tank ID:	13
Piping Category:	J
Piping Description:	Pressurized piping system
Tank ID:	13
Piping Category:	C

Map ID
Direction
Distance
Elevation

MAP FINDINGS

Site

Database(s)

EDR ID Number
EPA ID Number

WILDWOOD TRAVEL CENTER #53 (Continued)

U003338403

Piping Description:	Fiberglass
Tank ID:	14
Piping Category:	F
Piping Description:	Double wall
Tank ID:	14
Piping Category:	C
Piping Description:	Fiberglass
Tank ID:	14
Piping Category:	J
Piping Description:	Pressurized piping system
Tank ID:	8
Piping Category:	I
Piping Description:	Suction piping system
Tank ID:	10
Piping Category:	I
Piping Description:	Suction piping system
Tank ID:	11
Piping Category:	K
Piping Description:	Dispenser liners
Tank ID:	12
Piping Category:	K
Piping Description:	Dispenser liners
Tank ID:	13
Piping Category:	K
Piping Description:	Dispenser liners
Tank ID:	14
Piping Category:	K
Piping Description:	Dispenser liners
Tank ID:	15
Piping Category:	C
Piping Description:	Fiberglass
Tank ID:	15
Piping Category:	F
Piping Description:	Double wall
Tank ID:	15
Piping Category:	J
Piping Description:	Pressurized piping system
Tank ID:	15
Piping Category:	K
Piping Description:	Dispenser liners
Tank ID:	16
Piping Category:	C
Piping Description:	Fiberglass

Map ID
Direction
Distance
Elevation

MAP FINDINGS

Site

Database(s)

EDR ID Number
EPA ID Number

WILDWOOD TRAVEL CENTER #53 (Continued)

U003338403

Tank ID:	16
Piping Category:	F
Piping Description:	Double wall
Tank ID:	16
Piping Category:	J
Piping Description:	Pressurized piping system
Tank ID:	16
Piping Category:	K
Piping Description:	Dispenser liners
Monitoring:	
Tank ID:	10
Petro Monitoring Category:	F
Monitoring Description:	Monitor dbl wall tank space
Tank ID:	10
Petro Monitoring Category:	K
Monitoring Description:	Monitor dbl wall pipe space
Tank ID:	11
Petro Monitoring Category:	F
Monitoring Description:	Monitor dbl wall tank space
Tank ID:	11
Petro Monitoring Category:	H
Monitoring Description:	Mechanical line leak detector
Tank ID:	11
Petro Monitoring Category:	K
Monitoring Description:	Monitor dbl wall pipe space
Tank ID:	12
Petro Monitoring Category:	F
Monitoring Description:	Monitor dbl wall tank space
Tank ID:	12
Petro Monitoring Category:	K
Monitoring Description:	Monitor dbl wall pipe space
Tank ID:	13
Petro Monitoring Category:	F
Monitoring Description:	Monitor dbl wall tank space
Tank ID:	13
Petro Monitoring Category:	H
Monitoring Description:	Mechanical line leak detector
Tank ID:	13
Petro Monitoring Category:	K
Monitoring Description:	Monitor dbl wall pipe space
Tank ID:	14
Petro Monitoring Category:	F
Monitoring Description:	Monitor dbl wall tank space

Map ID
Direction
Distance
Elevation

MAP FINDINGS

Site

Database(s)

EDR ID Number
EPA ID Number

WILDWOOD TRAVEL CENTER #53 (Continued)

U003338403

Tank ID:	14
Petro Monitoring Category:	K
Monitoring Description:	Monitor dbl wall pipe space
Tank ID:	15
Petro Monitoring Category:	F
Monitoring Description:	Monitor dbl wall tank space
Tank ID:	15
Petro Monitoring Category:	H
Monitoring Description:	Mechanical line leak detector
Tank ID:	15
Petro Monitoring Category:	1
Monitoring Description:	Continuous electronic sensing
Tank ID:	15
Petro Monitoring Category:	3
Monitoring Description:	Electronic monitor pipe sumps
Tank ID:	15
Petro Monitoring Category:	5
Monitoring Description:	Electronic monitor dispenser liners
Tank ID:	16
Petro Monitoring Category:	F
Monitoring Description:	Monitor dbl wall tank space
Tank ID:	16
Petro Monitoring Category:	H
Monitoring Description:	Mechanical line leak detector
Tank ID:	16
Petro Monitoring Category:	1
Monitoring Description:	Continuous electronic sensing
Tank ID:	16
Petro Monitoring Category:	3
Monitoring Description:	Electronic monitor pipe sumps
Tank ID:	16
Petro Monitoring Category:	5
Monitoring Description:	Electronic monitor dispenser liners
Tank ID:	8
Petro Monitoring Category:	F
Monitoring Description:	Monitor dbl wall tank space
Tank ID:	8
Petro Monitoring Category:	Q
Monitoring Description:	Visual inspection of ASTs
Tank ID:	10
Petro Monitoring Category:	1
Monitoring Description:	Continuous electronic sensing
Tank ID:	10

Map ID
Direction
Distance
Elevation

MAP FINDINGS

Site

Database(s)

EDR ID Number
EPA ID Number

WILDWOOD TRAVEL CENTER #53 (Continued)

U003338403

Petro Monitoring Category:	2
Monitoring Description:	Visual inspect pipe sumps
Tank ID:	11
Petro Monitoring Category:	3
Monitoring Description:	Electronic monitor pipe sumps
Tank ID:	11
Petro Monitoring Category:	1
Monitoring Description:	Continuous electronic sensing
Tank ID:	11
Petro Monitoring Category:	4
Monitoring Description:	Visual inspect dispenser liners
Tank ID:	12
Petro Monitoring Category:	3
Monitoring Description:	Electronic monitor pipe sumps
Tank ID:	12
Petro Monitoring Category:	1
Monitoring Description:	Continuous electronic sensing
Tank ID:	12
Petro Monitoring Category:	4
Monitoring Description:	Visual inspect dispenser liners
Tank ID:	13
Petro Monitoring Category:	3
Monitoring Description:	Electronic monitor pipe sumps
Tank ID:	13
Petro Monitoring Category:	1
Monitoring Description:	Continuous electronic sensing
Tank ID:	13
Petro Monitoring Category:	4
Monitoring Description:	Visual inspect dispenser liners
Tank ID:	14
Petro Monitoring Category:	3
Monitoring Description:	Electronic monitor pipe sumps
Tank ID:	14
Petro Monitoring Category:	1
Monitoring Description:	Continuous electronic sensing
Tank ID:	14
Petro Monitoring Category:	4
Monitoring Description:	Visual inspect dispenser liners
Tank ID:	15
Petro Monitoring Category:	K
Monitoring Description:	Monitor dbl wall pipe space
Tank ID:	16
Petro Monitoring Category:	K

Map ID
Direction
Distance
Elevation

MAP FINDINGS

Site

Database(s)

EDR ID Number
EPA ID Number

WILDWOOD TRAVEL CENTER #53 (Continued)

U003338403

Monitoring Description: Monitor dbl wall pipe space

Tank ID: 16
Tank Capacity: 15000
Tank Location: UNDERGROUND
Tank Status: U
Status Date: 11/01/2008
Install Date: 11/1/2008
Substance: D
Content Description: Vehicular Diesel
Vessel Indicator: TANK
DEP Contractor: P

Owner:
Owner ID: 56314
Owner Name: TA OPERATING CORP
Owner Address: 24601 CTR RIDGE RD
Owner Address 2: ATTN: KATIE WELLS
Owner City,State,Zip: WESTLAKE, OH 44145
Owner Contact: KATIE WELLS
Owner Phone: 4408083296

Construction:

Tank ID: 15
Construction Category: E
Construction Description: Fiberglass

Tank ID: 15
Construction Category: M
Construction Description: Spill containment bucket

Tank ID: 15
Construction Category: N
Construction Description: Flow shut-Off

Tank ID: 15
Construction Category: O
Construction Description: Tight fill

Tank ID: 15
Construction Category: I
Construction Description: Double wall

Tank ID: 11
Construction Category: E
Construction Description: Fiberglass

Tank ID: 11
Construction Category: M
Construction Description: Spill containment bucket

Tank ID: 11
Construction Category: I
Construction Description: Double wall

Tank ID: 11

Map ID
Direction
Distance
Elevation

MAP FINDINGS

Site

Database(s)

EDR ID Number
EPA ID Number

WILDWOOD TRAVEL CENTER #53 (Continued)

U003338403

Construction Category:	N
Construction Description:	Flow shut-Off
Tank ID:	13
Construction Category:	E
Construction Description:	Fiberglass
Tank ID:	13
Construction Category:	M
Construction Description:	Spill containment bucket
Tank ID:	13
Construction Category:	I
Construction Description:	Double wall
Tank ID:	13
Construction Category:	N
Construction Description:	Flow shut-Off
Tank ID:	14
Construction Category:	E
Construction Description:	Fiberglass
Tank ID:	14
Construction Category:	M
Construction Description:	Spill containment bucket
Tank ID:	14
Construction Category:	I
Construction Description:	Double wall
Tank ID:	14
Construction Category:	N
Construction Description:	Flow shut-Off
Tank ID:	16
Construction Category:	E
Construction Description:	Fiberglass
Tank ID:	16
Construction Category:	M
Construction Description:	Spill containment bucket
Tank ID:	16
Construction Category:	N
Construction Description:	Flow shut-Off
Tank ID:	16
Construction Category:	O
Construction Description:	Tight fill
Tank ID:	16
Construction Category:	I
Construction Description:	Double wall
Tank ID:	16
Construction Category:	L

Map ID
Direction
Distance
Elevation

MAP FINDINGS

Site

Database(s)

EDR ID Number
EPA ID Number

WILDWOOD TRAVEL CENTER #53 (Continued)

U003338403

Construction Description:	Compartmented
Tank ID:	12
Construction Category:	E
Construction Description:	Fiberglass
Tank ID:	12
Construction Category:	M
Construction Description:	Spill containment bucket
Tank ID:	12
Construction Category:	I
Construction Description:	Double wall
Tank ID:	12
Construction Category:	N
Construction Description:	Flow shut-Off
Tank ID:	10
Construction Category:	E
Construction Description:	Fiberglass
Tank ID:	10
Construction Category:	M
Construction Description:	Spill containment bucket
Tank ID:	10
Construction Category:	I
Construction Description:	Double wall
Tank ID:	8
Construction Category:	A
Construction Description:	Ball check valve
Tank ID:	8
Construction Category:	C
Construction Description:	Steel
Tank ID:	8
Construction Category:	M
Construction Description:	Spill containment bucket
Tank ID:	8
Construction Category:	P
Construction Description:	Level gauges/alarms
Tank ID:	8
Construction Category:	I
Construction Description:	Double wall
Piping:	
Tank ID:	8
Piping Category:	A
Piping Description:	Abv, no soil contact
Tank ID:	8
Piping Category:	B

Map ID
Direction
Distance
Elevation

MAP FINDINGS

Site

Database(s)

EDR ID Number
EPA ID Number

WILDWOOD TRAVEL CENTER #53 (Continued)

U003338403

Piping Description:	Steel/galvanized metal
Tank ID:	10
Piping Category:	C
Piping Description:	Fiberglass
Tank ID:	10
Piping Category:	F
Piping Description:	Double wall
Tank ID:	10
Piping Category:	J
Piping Description:	Pressurized piping system
Tank ID:	11
Piping Category:	F
Piping Description:	Double wall
Tank ID:	11
Piping Category:	C
Piping Description:	Fiberglass
Tank ID:	11
Piping Category:	J
Piping Description:	Pressurized piping system
Tank ID:	12
Piping Category:	C
Piping Description:	Fiberglass
Tank ID:	12
Piping Category:	F
Piping Description:	Double wall
Tank ID:	12
Piping Category:	J
Piping Description:	Pressurized piping system
Tank ID:	13
Piping Category:	F
Piping Description:	Double wall
Tank ID:	13
Piping Category:	J
Piping Description:	Pressurized piping system
Tank ID:	13
Piping Category:	C
Piping Description:	Fiberglass
Tank ID:	14
Piping Category:	F
Piping Description:	Double wall
Tank ID:	14
Piping Category:	C
Piping Description:	Fiberglass

Map ID
Direction
Distance
Elevation

MAP FINDINGS

Site

Database(s)

EDR ID Number
EPA ID Number

WILDWOOD TRAVEL CENTER #53 (Continued)

U003338403

Tank ID:	14
Piping Category:	J
Piping Description:	Pressurized piping system
Tank ID:	8
Piping Category:	I
Piping Description:	Suction piping system
Tank ID:	10
Piping Category:	I
Piping Description:	Suction piping system
Tank ID:	11
Piping Category:	K
Piping Description:	Dispenser liners
Tank ID:	12
Piping Category:	K
Piping Description:	Dispenser liners
Tank ID:	13
Piping Category:	K
Piping Description:	Dispenser liners
Tank ID:	14
Piping Category:	K
Piping Description:	Dispenser liners
Tank ID:	15
Piping Category:	C
Piping Description:	Fiberglass
Tank ID:	15
Piping Category:	F
Piping Description:	Double wall
Tank ID:	15
Piping Category:	J
Piping Description:	Pressurized piping system
Tank ID:	15
Piping Category:	K
Piping Description:	Dispenser liners
Tank ID:	16
Piping Category:	C
Piping Description:	Fiberglass
Tank ID:	16
Piping Category:	F
Piping Description:	Double wall
Tank ID:	16
Piping Category:	J
Piping Description:	Pressurized piping system
Tank ID:	16

Map ID
Direction
Distance
Elevation

MAP FINDINGS

Site

Database(s)

EDR ID Number
EPA ID Number

WILDWOOD TRAVEL CENTER #53 (Continued)

U003338403

Piping Category:	K
Piping Description:	Dispenser liners
Monitoring:	
Tank ID:	10
Petro Monitoring Category:	F
Monitoring Description:	Monitor dbl wall tank space
Tank ID:	10
Petro Monitoring Category:	K
Monitoring Description:	Monitor dbl wall pipe space
Tank ID:	11
Petro Monitoring Category:	F
Monitoring Description:	Monitor dbl wall tank space
Tank ID:	11
Petro Monitoring Category:	H
Monitoring Description:	Mechanical line leak detector
Tank ID:	11
Petro Monitoring Category:	K
Monitoring Description:	Monitor dbl wall pipe space
Tank ID:	12
Petro Monitoring Category:	F
Monitoring Description:	Monitor dbl wall tank space
Tank ID:	12
Petro Monitoring Category:	K
Monitoring Description:	Monitor dbl wall pipe space
Tank ID:	13
Petro Monitoring Category:	F
Monitoring Description:	Monitor dbl wall tank space
Tank ID:	13
Petro Monitoring Category:	H
Monitoring Description:	Mechanical line leak detector
Tank ID:	13
Petro Monitoring Category:	K
Monitoring Description:	Monitor dbl wall pipe space
Tank ID:	14
Petro Monitoring Category:	F
Monitoring Description:	Monitor dbl wall tank space
Tank ID:	14
Petro Monitoring Category:	K
Monitoring Description:	Monitor dbl wall pipe space
Tank ID:	15
Petro Monitoring Category:	F
Monitoring Description:	Monitor dbl wall tank space
Tank ID:	15

Map ID
Direction
Distance
Elevation

MAP FINDINGS

Site

Database(s)

EDR ID Number
EPA ID Number

WILDWOOD TRAVEL CENTER #53 (Continued)

U003338403

Petro Monitoring Category:	H
Monitoring Description:	Mechanical line leak detector
Tank ID:	15
Petro Monitoring Category:	1
Monitoring Description:	Continuous electronic sensing
Tank ID:	15
Petro Monitoring Category:	3
Monitoring Description:	Electronic monitor pipe sumps
Tank ID:	15
Petro Monitoring Category:	5
Monitoring Description:	Electronic monitor dispenser liners
Tank ID:	16
Petro Monitoring Category:	F
Monitoring Description:	Monitor dbl wall tank space
Tank ID:	16
Petro Monitoring Category:	H
Monitoring Description:	Mechanical line leak detector
Tank ID:	16
Petro Monitoring Category:	1
Monitoring Description:	Continuous electronic sensing
Tank ID:	16
Petro Monitoring Category:	3
Monitoring Description:	Electronic monitor pipe sumps
Tank ID:	16
Petro Monitoring Category:	5
Monitoring Description:	Electronic monitor dispenser liners
Tank ID:	8
Petro Monitoring Category:	F
Monitoring Description:	Monitor dbl wall tank space
Tank ID:	8
Petro Monitoring Category:	Q
Monitoring Description:	Visual inspection of ASTs
Tank ID:	10
Petro Monitoring Category:	1
Monitoring Description:	Continuous electronic sensing
Tank ID:	10
Petro Monitoring Category:	2
Monitoring Description:	Visual inspect pipe sumps
Tank ID:	11
Petro Monitoring Category:	3
Monitoring Description:	Electronic monitor pipe sumps
Tank ID:	11
Petro Monitoring Category:	1

Map ID
Direction
Distance
Elevation

MAP FINDINGS

Site

Database(s)

EDR ID Number
EPA ID Number

WILDWOOD TRAVEL CENTER #53 (Continued)

U003338403

Monitoring Description:	Continuous electronic sensing
Tank ID:	11
Petro Monitoring Category:	4
Monitoring Description:	Visual inspect dispenser liners
Tank ID:	12
Petro Monitoring Category:	3
Monitoring Description:	Electronic monitor pipe sumps
Tank ID:	12
Petro Monitoring Category:	1
Monitoring Description:	Continuous electronic sensing
Tank ID:	12
Petro Monitoring Category:	4
Monitoring Description:	Visual inspect dispenser liners
Tank ID:	13
Petro Monitoring Category:	3
Monitoring Description:	Electronic monitor pipe sumps
Tank ID:	13
Petro Monitoring Category:	1
Monitoring Description:	Continuous electronic sensing
Tank ID:	13
Petro Monitoring Category:	4
Monitoring Description:	Visual inspect dispenser liners
Tank ID:	14
Petro Monitoring Category:	3
Monitoring Description:	Electronic monitor pipe sumps
Tank ID:	14
Petro Monitoring Category:	1
Monitoring Description:	Continuous electronic sensing
Tank ID:	14
Petro Monitoring Category:	4
Monitoring Description:	Visual inspect dispenser liners
Tank ID:	15
Petro Monitoring Category:	K
Monitoring Description:	Monitor dbl wall pipe space
Tank ID:	16
Petro Monitoring Category:	K
Monitoring Description:	Monitor dbl wall pipe space
Tank ID:	10
Tank Capacity:	1000
Tank Location:	UNDERGROUND
Tank Status:	U
Status Date:	07/01/1995
Install Date:	7/1/1995

Map ID
Direction
Distance
Elevation

MAP FINDINGS

Site

Database(s)

EDR ID Number
EPA ID Number

WILDWOOD TRAVEL CENTER #53 (Continued)

U003338403

Substance: L
Content Description: Waste Oil
Vessel Indicator: TANK
DEP Contractor: P

Owner:
Owner ID: 56314
Owner Name: TA OPERATING CORP
Owner Address: 24601 CTR RIDGE RD
Owner Address 2: ATTN: KATIE WELLS
Owner City,State,Zip: WESTLAKE, OH 44145
Owner Contact: KATIE WELLS
Owner Phone: 4408083296

Construction:
Tank ID: 15
Construction Category: E
Construction Description: Fiberglass

Tank ID: 15
Construction Category: M
Construction Description: Spill containment bucket

Tank ID: 15
Construction Category: N
Construction Description: Flow shut-Off

Tank ID: 15
Construction Category: O
Construction Description: Tight fill

Tank ID: 15
Construction Category: I
Construction Description: Double wall

Tank ID: 11
Construction Category: E
Construction Description: Fiberglass

Tank ID: 11
Construction Category: M
Construction Description: Spill containment bucket

Tank ID: 11
Construction Category: I
Construction Description: Double wall

Tank ID: 11
Construction Category: N
Construction Description: Flow shut-Off

Tank ID: 13
Construction Category: E
Construction Description: Fiberglass

Tank ID: 13
Construction Category: M

Map ID
Direction
Distance
Elevation

MAP FINDINGS

Site

Database(s)

EDR ID Number
EPA ID Number

WILDWOOD TRAVEL CENTER #53 (Continued)

U003338403

Construction Description:	Spill containment bucket
Tank ID:	13
Construction Category:	I
Construction Description:	Double wall
Tank ID:	13
Construction Category:	N
Construction Description:	Flow shut-Off
Tank ID:	14
Construction Category:	E
Construction Description:	Fiberglass
Tank ID:	14
Construction Category:	M
Construction Description:	Spill containment bucket
Tank ID:	14
Construction Category:	I
Construction Description:	Double wall
Tank ID:	14
Construction Category:	N
Construction Description:	Flow shut-Off
Tank ID:	16
Construction Category:	E
Construction Description:	Fiberglass
Tank ID:	16
Construction Category:	M
Construction Description:	Spill containment bucket
Tank ID:	16
Construction Category:	N
Construction Description:	Flow shut-Off
Tank ID:	16
Construction Category:	O
Construction Description:	Tight fill
Tank ID:	16
Construction Category:	I
Construction Description:	Double wall
Tank ID:	16
Construction Category:	L
Construction Description:	Compartmented
Tank ID:	12
Construction Category:	E
Construction Description:	Fiberglass
Tank ID:	12
Construction Category:	M
Construction Description:	Spill containment bucket

Map ID
Direction
Distance
Elevation

MAP FINDINGS

Site

Database(s)

EDR ID Number
EPA ID Number

WILDWOOD TRAVEL CENTER #53 (Continued)

U003338403

Tank ID:	12
Construction Category:	I
Construction Description:	Double wall
Tank ID:	12
Construction Category:	N
Construction Description:	Flow shut-Off
Tank ID:	10
Construction Category:	E
Construction Description:	Fiberglass
Tank ID:	10
Construction Category:	M
Construction Description:	Spill containment bucket
Tank ID:	10
Construction Category:	I
Construction Description:	Double wall
Tank ID:	8
Construction Category:	A
Construction Description:	Ball check valve
Tank ID:	8
Construction Category:	C
Construction Description:	Steel
Tank ID:	8
Construction Category:	M
Construction Description:	Spill containment bucket
Tank ID:	8
Construction Category:	P
Construction Description:	Level gauges/alarms
Tank ID:	8
Construction Category:	I
Construction Description:	Double wall
Piping:	
Tank ID:	8
Piping Category:	A
Piping Description:	Abv, no soil contact
Tank ID:	8
Piping Category:	B
Piping Description:	Steel/galvanized metal
Tank ID:	10
Piping Category:	C
Piping Description:	Fiberglass
Tank ID:	10
Piping Category:	F
Piping Description:	Double wall

Map ID
Direction
Distance
Elevation

MAP FINDINGS

Site

Database(s)

EDR ID Number
EPA ID Number

WILDWOOD TRAVEL CENTER #53 (Continued)

U003338403

Tank ID:	10
Piping Category:	J
Piping Description:	Pressurized piping system
Tank ID:	11
Piping Category:	F
Piping Description:	Double wall
Tank ID:	11
Piping Category:	C
Piping Description:	Fiberglass
Tank ID:	11
Piping Category:	J
Piping Description:	Pressurized piping system
Tank ID:	12
Piping Category:	C
Piping Description:	Fiberglass
Tank ID:	12
Piping Category:	F
Piping Description:	Double wall
Tank ID:	12
Piping Category:	J
Piping Description:	Pressurized piping system
Tank ID:	13
Piping Category:	F
Piping Description:	Double wall
Tank ID:	13
Piping Category:	J
Piping Description:	Pressurized piping system
Tank ID:	13
Piping Category:	C
Piping Description:	Fiberglass
Tank ID:	14
Piping Category:	F
Piping Description:	Double wall
Tank ID:	14
Piping Category:	C
Piping Description:	Fiberglass
Tank ID:	14
Piping Category:	J
Piping Description:	Pressurized piping system
Tank ID:	8
Piping Category:	I
Piping Description:	Suction piping system
Tank ID:	10

Map ID
Direction
Distance
Elevation

MAP FINDINGS

Site

Database(s)

EDR ID Number
EPA ID Number

WILDWOOD TRAVEL CENTER #53 (Continued)

U003338403

Piping Category:	I
Piping Description:	Suction piping system
Tank ID:	11
Piping Category:	K
Piping Description:	Dispenser liners
Tank ID:	12
Piping Category:	K
Piping Description:	Dispenser liners
Tank ID:	13
Piping Category:	K
Piping Description:	Dispenser liners
Tank ID:	14
Piping Category:	K
Piping Description:	Dispenser liners
Tank ID:	15
Piping Category:	C
Piping Description:	Fiberglass
Tank ID:	15
Piping Category:	F
Piping Description:	Double wall
Tank ID:	15
Piping Category:	J
Piping Description:	Pressurized piping system
Tank ID:	15
Piping Category:	K
Piping Description:	Dispenser liners
Tank ID:	16
Piping Category:	C
Piping Description:	Fiberglass
Tank ID:	16
Piping Category:	F
Piping Description:	Double wall
Tank ID:	16
Piping Category:	J
Piping Description:	Pressurized piping system
Tank ID:	16
Piping Category:	K
Piping Description:	Dispenser liners
Monitoring:	
Tank ID:	10
Petro Monitoring Category:	F
Monitoring Description:	Monitor dbl wall tank space
Tank ID:	10

Map ID
Direction
Distance
Elevation

MAP FINDINGS

Site

Database(s)

EDR ID Number
EPA ID Number

WILDWOOD TRAVEL CENTER #53 (Continued)

U003338403

Petro Monitoring Category:	K
Monitoring Description:	Monitor dbl wall pipe space
Tank ID:	11
Petro Monitoring Category:	F
Monitoring Description:	Monitor dbl wall tank space
Tank ID:	11
Petro Monitoring Category:	H
Monitoring Description:	Mechanical line leak detector
Tank ID:	11
Petro Monitoring Category:	K
Monitoring Description:	Monitor dbl wall pipe space
Tank ID:	12
Petro Monitoring Category:	F
Monitoring Description:	Monitor dbl wall tank space
Tank ID:	12
Petro Monitoring Category:	K
Monitoring Description:	Monitor dbl wall pipe space
Tank ID:	13
Petro Monitoring Category:	F
Monitoring Description:	Monitor dbl wall tank space
Tank ID:	13
Petro Monitoring Category:	H
Monitoring Description:	Mechanical line leak detector
Tank ID:	13
Petro Monitoring Category:	K
Monitoring Description:	Monitor dbl wall pipe space
Tank ID:	14
Petro Monitoring Category:	F
Monitoring Description:	Monitor dbl wall tank space
Tank ID:	14
Petro Monitoring Category:	K
Monitoring Description:	Monitor dbl wall pipe space
Tank ID:	15
Petro Monitoring Category:	F
Monitoring Description:	Monitor dbl wall tank space
Tank ID:	15
Petro Monitoring Category:	H
Monitoring Description:	Mechanical line leak detector
Tank ID:	15
Petro Monitoring Category:	1
Monitoring Description:	Continuous electronic sensing
Tank ID:	15
Petro Monitoring Category:	3

Map ID
Direction
Distance
Elevation

MAP FINDINGS

Site

Database(s)

EDR ID Number
EPA ID Number

WILDWOOD TRAVEL CENTER #53 (Continued)

U003338403

Monitoring Description:	Electronic monitor pipe sumps
Tank ID:	15
Petro Monitoring Category:	5
Monitoring Description:	Electronic monitor dispenser liners
Tank ID:	16
Petro Monitoring Category:	F
Monitoring Description:	Monitor dbl wall tank space
Tank ID:	16
Petro Monitoring Category:	H
Monitoring Description:	Mechanical line leak detector
Tank ID:	16
Petro Monitoring Category:	1
Monitoring Description:	Continuous electronic sensing
Tank ID:	16
Petro Monitoring Category:	3
Monitoring Description:	Electronic monitor pipe sumps
Tank ID:	16
Petro Monitoring Category:	5
Monitoring Description:	Electronic monitor dispenser liners
Tank ID:	8
Petro Monitoring Category:	F
Monitoring Description:	Monitor dbl wall tank space
Tank ID:	8
Petro Monitoring Category:	Q
Monitoring Description:	Visual inspection of ASTs
Tank ID:	10
Petro Monitoring Category:	1
Monitoring Description:	Continuous electronic sensing
Tank ID:	10
Petro Monitoring Category:	2
Monitoring Description:	Visual inspect pipe sumps
Tank ID:	11
Petro Monitoring Category:	3
Monitoring Description:	Electronic monitor pipe sumps
Tank ID:	11
Petro Monitoring Category:	1
Monitoring Description:	Continuous electronic sensing
Tank ID:	11
Petro Monitoring Category:	4
Monitoring Description:	Visual inspect dispenser liners
Tank ID:	12
Petro Monitoring Category:	3
Monitoring Description:	Electronic monitor pipe sumps

Map ID
Direction
Distance
Elevation

MAP FINDINGS

Site

Database(s)

EDR ID Number
EPA ID Number

WILDWOOD TRAVEL CENTER #53 (Continued)

U003338403

Tank ID:	12
Petro Monitoring Category:	1
Monitoring Description:	Continuous electronic sensing
Tank ID:	12
Petro Monitoring Category:	4
Monitoring Description:	Visual inspect dispenser liners
Tank ID:	13
Petro Monitoring Category:	3
Monitoring Description:	Electronic monitor pipe sumps
Tank ID:	13
Petro Monitoring Category:	1
Monitoring Description:	Continuous electronic sensing
Tank ID:	13
Petro Monitoring Category:	4
Monitoring Description:	Visual inspect dispenser liners
Tank ID:	14
Petro Monitoring Category:	3
Monitoring Description:	Electronic monitor pipe sumps
Tank ID:	14
Petro Monitoring Category:	1
Monitoring Description:	Continuous electronic sensing
Tank ID:	14
Petro Monitoring Category:	4
Monitoring Description:	Visual inspect dispenser liners
Tank ID:	15
Petro Monitoring Category:	K
Monitoring Description:	Monitor dbl wall pipe space
Tank ID:	16
Petro Monitoring Category:	K
Monitoring Description:	Monitor dbl wall pipe space
Tank ID:	11
Tank Capacity:	20000
Tank Location:	UNDERGROUND
Tank Status:	U
Status Date:	07/01/1995
Install Date:	7/1/1995
Substance:	D
Content Description:	Vehicular Diesel
Vessel Indicator:	TANK
DEP Contractor:	P

Owner:

Owner ID:	56314
Owner Name:	TA OPERATING CORP
Owner Address:	24601 CTR RIDGE RD
Owner Address 2:	ATTN: KATIE WELLS
Owner City,State,Zip:	WESTLAKE, OH 44145

Map ID
Direction
Distance
Elevation

MAP FINDINGS

Site

Database(s)

EDR ID Number
EPA ID Number

WILDWOOD TRAVEL CENTER #53 (Continued)

U003338403

Owner Contact: KATIE WELLS
Owner Phone: 4408083296

Construction:

Tank ID: 15
Construction Category: E
Construction Description: Fiberglass

Tank ID: 15
Construction Category: M
Construction Description: Spill containment bucket

Tank ID: 15
Construction Category: N
Construction Description: Flow shut-Off

Tank ID: 15
Construction Category: O
Construction Description: Tight fill

Tank ID: 15
Construction Category: I
Construction Description: Double wall

Tank ID: 11
Construction Category: E
Construction Description: Fiberglass

Tank ID: 11
Construction Category: M
Construction Description: Spill containment bucket

Tank ID: 11
Construction Category: I
Construction Description: Double wall

Tank ID: 11
Construction Category: N
Construction Description: Flow shut-Off

Tank ID: 13
Construction Category: E
Construction Description: Fiberglass

Tank ID: 13
Construction Category: M
Construction Description: Spill containment bucket

Tank ID: 13
Construction Category: I
Construction Description: Double wall

Tank ID: 13
Construction Category: N
Construction Description: Flow shut-Off

Tank ID: 14

Map ID
Direction
Distance
Elevation

MAP FINDINGS

Site

Database(s)

EDR ID Number
EPA ID Number

WILDWOOD TRAVEL CENTER #53 (Continued)

U003338403

Construction Category:	E
Construction Description:	Fiberglass
Tank ID:	14
Construction Category:	M
Construction Description:	Spill containment bucket
Tank ID:	14
Construction Category:	I
Construction Description:	Double wall
Tank ID:	14
Construction Category:	N
Construction Description:	Flow shut-Off
Tank ID:	16
Construction Category:	E
Construction Description:	Fiberglass
Tank ID:	16
Construction Category:	M
Construction Description:	Spill containment bucket
Tank ID:	16
Construction Category:	N
Construction Description:	Flow shut-Off
Tank ID:	16
Construction Category:	O
Construction Description:	Tight fill
Tank ID:	16
Construction Category:	I
Construction Description:	Double wall
Tank ID:	16
Construction Category:	L
Construction Description:	Compartmented
Tank ID:	12
Construction Category:	E
Construction Description:	Fiberglass
Tank ID:	12
Construction Category:	M
Construction Description:	Spill containment bucket
Tank ID:	12
Construction Category:	I
Construction Description:	Double wall
Tank ID:	12
Construction Category:	N
Construction Description:	Flow shut-Off
Tank ID:	10
Construction Category:	E

Map ID
Direction
Distance
Elevation

MAP FINDINGS

Site

Database(s)

EDR ID Number
EPA ID Number

WILDWOOD TRAVEL CENTER #53 (Continued)

U003338403

Construction Description:	Fiberglass
Tank ID:	10
Construction Category:	M
Construction Description:	Spill containment bucket
Tank ID:	10
Construction Category:	I
Construction Description:	Double wall
Tank ID:	8
Construction Category:	A
Construction Description:	Ball check valve
Tank ID:	8
Construction Category:	C
Construction Description:	Steel
Tank ID:	8
Construction Category:	M
Construction Description:	Spill containment bucket
Tank ID:	8
Construction Category:	P
Construction Description:	Level gauges/alarms
Tank ID:	8
Construction Category:	I
Construction Description:	Double wall
Piping:	
Tank ID:	8
Piping Category:	A
Piping Description:	Abv, no soil contact
Tank ID:	8
Piping Category:	B
Piping Description:	Steel/galvanized metal
Tank ID:	10
Piping Category:	C
Piping Description:	Fiberglass
Tank ID:	10
Piping Category:	F
Piping Description:	Double wall
Tank ID:	10
Piping Category:	J
Piping Description:	Pressurized piping system
Tank ID:	11
Piping Category:	F
Piping Description:	Double wall
Tank ID:	11
Piping Category:	C

Map ID
Direction
Distance
Elevation

MAP FINDINGS

Site

Database(s)

EDR ID Number
EPA ID Number

WILDWOOD TRAVEL CENTER #53 (Continued)

U003338403

Piping Description:	Fiberglass
Tank ID:	11
Piping Category:	J
Piping Description:	Pressurized piping system
Tank ID:	12
Piping Category:	C
Piping Description:	Fiberglass
Tank ID:	12
Piping Category:	F
Piping Description:	Double wall
Tank ID:	12
Piping Category:	J
Piping Description:	Pressurized piping system
Tank ID:	13
Piping Category:	F
Piping Description:	Double wall
Tank ID:	13
Piping Category:	J
Piping Description:	Pressurized piping system
Tank ID:	13
Piping Category:	C
Piping Description:	Fiberglass
Tank ID:	14
Piping Category:	F
Piping Description:	Double wall
Tank ID:	14
Piping Category:	C
Piping Description:	Fiberglass
Tank ID:	14
Piping Category:	J
Piping Description:	Pressurized piping system
Tank ID:	8
Piping Category:	I
Piping Description:	Suction piping system
Tank ID:	10
Piping Category:	I
Piping Description:	Suction piping system
Tank ID:	11
Piping Category:	K
Piping Description:	Dispenser liners
Tank ID:	12
Piping Category:	K
Piping Description:	Dispenser liners

Map ID
Direction
Distance
Elevation

MAP FINDINGS

Site

Database(s)

EDR ID Number
EPA ID Number

WILDWOOD TRAVEL CENTER #53 (Continued)

U003338403

Tank ID:	13
Piping Category:	K
Piping Description:	Dispenser liners
Tank ID:	14
Piping Category:	K
Piping Description:	Dispenser liners
Tank ID:	15
Piping Category:	C
Piping Description:	Fiberglass
Tank ID:	15
Piping Category:	F
Piping Description:	Double wall
Tank ID:	15
Piping Category:	J
Piping Description:	Pressurized piping system
Tank ID:	15
Piping Category:	K
Piping Description:	Dispenser liners
Tank ID:	16
Piping Category:	C
Piping Description:	Fiberglass
Tank ID:	16
Piping Category:	F
Piping Description:	Double wall
Tank ID:	16
Piping Category:	J
Piping Description:	Pressurized piping system
Tank ID:	16
Piping Category:	K
Piping Description:	Dispenser liners
Monitoring:	
Tank ID:	10
Petro Monitoring Category:	F
Monitoring Description:	Monitor dbl wall tank space
Tank ID:	10
Petro Monitoring Category:	K
Monitoring Description:	Monitor dbl wall pipe space
Tank ID:	11
Petro Monitoring Category:	F
Monitoring Description:	Monitor dbl wall tank space
Tank ID:	11
Petro Monitoring Category:	H
Monitoring Description:	Mechanical line leak detector

Map ID
Direction
Distance
Elevation

MAP FINDINGS

Site

Database(s)

EDR ID Number
EPA ID Number

WILDWOOD TRAVEL CENTER #53 (Continued)

U003338403

Tank ID:	11
Petro Monitoring Category:	K
Monitoring Description:	Monitor dbl wall pipe space
Tank ID:	12
Petro Monitoring Category:	F
Monitoring Description:	Monitor dbl wall tank space
Tank ID:	12
Petro Monitoring Category:	K
Monitoring Description:	Monitor dbl wall pipe space
Tank ID:	13
Petro Monitoring Category:	F
Monitoring Description:	Monitor dbl wall tank space
Tank ID:	13
Petro Monitoring Category:	H
Monitoring Description:	Mechanical line leak detector
Tank ID:	13
Petro Monitoring Category:	K
Monitoring Description:	Monitor dbl wall pipe space
Tank ID:	14
Petro Monitoring Category:	F
Monitoring Description:	Monitor dbl wall tank space
Tank ID:	14
Petro Monitoring Category:	K
Monitoring Description:	Monitor dbl wall pipe space
Tank ID:	15
Petro Monitoring Category:	F
Monitoring Description:	Monitor dbl wall tank space
Tank ID:	15
Petro Monitoring Category:	H
Monitoring Description:	Mechanical line leak detector
Tank ID:	15
Petro Monitoring Category:	1
Monitoring Description:	Continuous electronic sensing
Tank ID:	15
Petro Monitoring Category:	3
Monitoring Description:	Electronic monitor pipe sumps
Tank ID:	15
Petro Monitoring Category:	5
Monitoring Description:	Electronic monitor dispenser liners
Tank ID:	16
Petro Monitoring Category:	F
Monitoring Description:	Monitor dbl wall tank space
Tank ID:	16

Map ID
Direction
Distance
Elevation

MAP FINDINGS

Site

Database(s)

EDR ID Number
EPA ID Number

WILDWOOD TRAVEL CENTER #53 (Continued)

U003338403

Petro Monitoring Category:	H
Monitoring Description:	Mechanical line leak detector
Tank ID:	16
Petro Monitoring Category:	1
Monitoring Description:	Continuous electronic sensing
Tank ID:	16
Petro Monitoring Category:	3
Monitoring Description:	Electronic monitor pipe sumps
Tank ID:	16
Petro Monitoring Category:	5
Monitoring Description:	Electronic monitor dispenser liners
Tank ID:	8
Petro Monitoring Category:	F
Monitoring Description:	Monitor dbl wall tank space
Tank ID:	8
Petro Monitoring Category:	Q
Monitoring Description:	Visual inspection of ASTs
Tank ID:	10
Petro Monitoring Category:	1
Monitoring Description:	Continuous electronic sensing
Tank ID:	10
Petro Monitoring Category:	2
Monitoring Description:	Visual inspect pipe sumps
Tank ID:	11
Petro Monitoring Category:	3
Monitoring Description:	Electronic monitor pipe sumps
Tank ID:	11
Petro Monitoring Category:	1
Monitoring Description:	Continuous electronic sensing
Tank ID:	11
Petro Monitoring Category:	4
Monitoring Description:	Visual inspect dispenser liners
Tank ID:	12
Petro Monitoring Category:	3
Monitoring Description:	Electronic monitor pipe sumps
Tank ID:	12
Petro Monitoring Category:	1
Monitoring Description:	Continuous electronic sensing
Tank ID:	12
Petro Monitoring Category:	4
Monitoring Description:	Visual inspect dispenser liners
Tank ID:	13
Petro Monitoring Category:	3

Map ID
Direction
Distance
Elevation

MAP FINDINGS

Site

Database(s)

EDR ID Number
EPA ID Number

WILDWOOD TRAVEL CENTER #53 (Continued)

U003338403

Monitoring Description:	Electronic monitor pipe sumps
Tank ID:	13
Petro Monitoring Category:	1
Monitoring Description:	Continuous electronic sensing
Tank ID:	13
Petro Monitoring Category:	4
Monitoring Description:	Visual inspect dispenser liners
Tank ID:	14
Petro Monitoring Category:	3
Monitoring Description:	Electronic monitor pipe sumps
Tank ID:	14
Petro Monitoring Category:	1
Monitoring Description:	Continuous electronic sensing
Tank ID:	14
Petro Monitoring Category:	4
Monitoring Description:	Visual inspect dispenser liners
Tank ID:	15
Petro Monitoring Category:	K
Monitoring Description:	Monitor dbl wall pipe space
Tank ID:	16
Petro Monitoring Category:	K
Monitoring Description:	Monitor dbl wall pipe space
Tank ID:	12
Tank Capacity:	20000
Tank Location:	UNDERGROUND
Tank Status:	U
Status Date:	07/01/1995
Install Date:	7/1/1995
Substance:	D
Content Description:	Vehicular Diesel
Vessel Indicator:	TANK
DEP Contractor:	P
Owner:	
Owner ID:	56314
Owner Name:	TA OPERATING CORP
Owner Address:	24601 CTR RIDGE RD
Owner Address 2:	ATTN: KATIE WELLS
Owner City,State,Zip:	WESTLAKE, OH 44145
Owner Contact:	KATIE WELLS
Owner Phone:	4408083296
Construction:	
Tank ID:	15
Construction Category:	E
Construction Description:	Fiberglass
Tank ID:	15

Map ID
Direction
Distance
Elevation

MAP FINDINGS

Site

Database(s)

EDR ID Number
EPA ID Number

WILDWOOD TRAVEL CENTER #53 (Continued)

U003338403

Construction Category:	M
Construction Description:	Spill containment bucket
Tank ID:	15
Construction Category:	N
Construction Description:	Flow shut-Off
Tank ID:	15
Construction Category:	O
Construction Description:	Tight fill
Tank ID:	15
Construction Category:	I
Construction Description:	Double wall
Tank ID:	11
Construction Category:	E
Construction Description:	Fiberglass
Tank ID:	11
Construction Category:	M
Construction Description:	Spill containment bucket
Tank ID:	11
Construction Category:	I
Construction Description:	Double wall
Tank ID:	11
Construction Category:	N
Construction Description:	Flow shut-Off
Tank ID:	13
Construction Category:	E
Construction Description:	Fiberglass
Tank ID:	13
Construction Category:	M
Construction Description:	Spill containment bucket
Tank ID:	13
Construction Category:	I
Construction Description:	Double wall
Tank ID:	13
Construction Category:	N
Construction Description:	Flow shut-Off
Tank ID:	14
Construction Category:	E
Construction Description:	Fiberglass
Tank ID:	14
Construction Category:	M
Construction Description:	Spill containment bucket
Tank ID:	14
Construction Category:	I

Map ID
Direction
Distance
Elevation

MAP FINDINGS

Site

Database(s)

EDR ID Number
EPA ID Number

WILDWOOD TRAVEL CENTER #53 (Continued)

U003338403

Construction Description:	Double wall
Tank ID:	14
Construction Category:	N
Construction Description:	Flow shut-Off
Tank ID:	16
Construction Category:	E
Construction Description:	Fiberglass
Tank ID:	16
Construction Category:	M
Construction Description:	Spill containment bucket
Tank ID:	16
Construction Category:	N
Construction Description:	Flow shut-Off
Tank ID:	16
Construction Category:	O
Construction Description:	Tight fill
Tank ID:	16
Construction Category:	I
Construction Description:	Double wall
Tank ID:	16
Construction Category:	L
Construction Description:	Compartmented
Tank ID:	12
Construction Category:	E
Construction Description:	Fiberglass
Tank ID:	12
Construction Category:	M
Construction Description:	Spill containment bucket
Tank ID:	12
Construction Category:	I
Construction Description:	Double wall
Tank ID:	12
Construction Category:	N
Construction Description:	Flow shut-Off
Tank ID:	10
Construction Category:	E
Construction Description:	Fiberglass
Tank ID:	10
Construction Category:	M
Construction Description:	Spill containment bucket
Tank ID:	10
Construction Category:	I
Construction Description:	Double wall

Map ID
Direction
Distance
Elevation

MAP FINDINGS

Site

Database(s)

EDR ID Number
EPA ID Number

WILDWOOD TRAVEL CENTER #53 (Continued)

U003338403

Tank ID:	8
Construction Category:	A
Construction Description:	Ball check valve
Tank ID:	8
Construction Category:	C
Construction Description:	Steel
Tank ID:	8
Construction Category:	M
Construction Description:	Spill containment bucket
Tank ID:	8
Construction Category:	P
Construction Description:	Level gauges/alarms
Tank ID:	8
Construction Category:	I
Construction Description:	Double wall
Piping:	
Tank ID:	8
Piping Category:	A
Piping Description:	Abv, no soil contact
Tank ID:	8
Piping Category:	B
Piping Description:	Steel/galvanized metal
Tank ID:	10
Piping Category:	C
Piping Description:	Fiberglass
Tank ID:	10
Piping Category:	F
Piping Description:	Double wall
Tank ID:	10
Piping Category:	J
Piping Description:	Pressurized piping system
Tank ID:	11
Piping Category:	F
Piping Description:	Double wall
Tank ID:	11
Piping Category:	C
Piping Description:	Fiberglass
Tank ID:	11
Piping Category:	J
Piping Description:	Pressurized piping system
Tank ID:	12
Piping Category:	C
Piping Description:	Fiberglass

Map ID
Direction
Distance
Elevation

MAP FINDINGS

Site

Database(s)

EDR ID Number
EPA ID Number

WILDWOOD TRAVEL CENTER #53 (Continued)

U003338403

Tank ID:	12
Piping Category:	F
Piping Description:	Double wall
Tank ID:	12
Piping Category:	J
Piping Description:	Pressurized piping system
Tank ID:	13
Piping Category:	F
Piping Description:	Double wall
Tank ID:	13
Piping Category:	J
Piping Description:	Pressurized piping system
Tank ID:	13
Piping Category:	C
Piping Description:	Fiberglass
Tank ID:	14
Piping Category:	F
Piping Description:	Double wall
Tank ID:	14
Piping Category:	C
Piping Description:	Fiberglass
Tank ID:	14
Piping Category:	J
Piping Description:	Pressurized piping system
Tank ID:	8
Piping Category:	I
Piping Description:	Suction piping system
Tank ID:	10
Piping Category:	I
Piping Description:	Suction piping system
Tank ID:	11
Piping Category:	K
Piping Description:	Dispenser liners
Tank ID:	12
Piping Category:	K
Piping Description:	Dispenser liners
Tank ID:	13
Piping Category:	K
Piping Description:	Dispenser liners
Tank ID:	14
Piping Category:	K
Piping Description:	Dispenser liners
Tank ID:	15

Map ID
Direction
Distance
Elevation

MAP FINDINGS

Site

Database(s)

EDR ID Number
EPA ID Number

WILDWOOD TRAVEL CENTER #53 (Continued)

U003338403

Piping Category:	C
Piping Description:	Fiberglass
Tank ID:	15
Piping Category:	F
Piping Description:	Double wall
Tank ID:	15
Piping Category:	J
Piping Description:	Pressurized piping system
Tank ID:	15
Piping Category:	K
Piping Description:	Dispenser liners
Tank ID:	16
Piping Category:	C
Piping Description:	Fiberglass
Tank ID:	16
Piping Category:	F
Piping Description:	Double wall
Tank ID:	16
Piping Category:	J
Piping Description:	Pressurized piping system
Tank ID:	16
Piping Category:	K
Piping Description:	Dispenser liners
Monitoring:	
Tank ID:	10
Petro Monitoring Category:	F
Monitoring Description:	Monitor dbl wall tank space
Tank ID:	10
Petro Monitoring Category:	K
Monitoring Description:	Monitor dbl wall pipe space
Tank ID:	11
Petro Monitoring Category:	F
Monitoring Description:	Monitor dbl wall tank space
Tank ID:	11
Petro Monitoring Category:	H
Monitoring Description:	Mechanical line leak detector
Tank ID:	11
Petro Monitoring Category:	K
Monitoring Description:	Monitor dbl wall pipe space
Tank ID:	12
Petro Monitoring Category:	F
Monitoring Description:	Monitor dbl wall tank space
Tank ID:	12

Map ID
Direction
Distance
Elevation

MAP FINDINGS

Site

Database(s)

EDR ID Number
EPA ID Number

WILDWOOD TRAVEL CENTER #53 (Continued)

U003338403

Petro Monitoring Category:	K
Monitoring Description:	Monitor dbl wall pipe space
Tank ID:	13
Petro Monitoring Category:	F
Monitoring Description:	Monitor dbl wall tank space
Tank ID:	13
Petro Monitoring Category:	H
Monitoring Description:	Mechanical line leak detector
Tank ID:	13
Petro Monitoring Category:	K
Monitoring Description:	Monitor dbl wall pipe space
Tank ID:	14
Petro Monitoring Category:	F
Monitoring Description:	Monitor dbl wall tank space
Tank ID:	14
Petro Monitoring Category:	K
Monitoring Description:	Monitor dbl wall pipe space
Tank ID:	15
Petro Monitoring Category:	F
Monitoring Description:	Monitor dbl wall tank space
Tank ID:	15
Petro Monitoring Category:	H
Monitoring Description:	Mechanical line leak detector
Tank ID:	15
Petro Monitoring Category:	1
Monitoring Description:	Continuous electronic sensing
Tank ID:	15
Petro Monitoring Category:	3
Monitoring Description:	Electronic monitor pipe sumps
Tank ID:	15
Petro Monitoring Category:	5
Monitoring Description:	Electronic monitor dispenser liners
Tank ID:	16
Petro Monitoring Category:	F
Monitoring Description:	Monitor dbl wall tank space
Tank ID:	16
Petro Monitoring Category:	H
Monitoring Description:	Mechanical line leak detector
Tank ID:	16
Petro Monitoring Category:	1
Monitoring Description:	Continuous electronic sensing
Tank ID:	16
Petro Monitoring Category:	3

Map ID
Direction
Distance
Elevation

MAP FINDINGS

Site

Database(s)

EDR ID Number
EPA ID Number

WILDWOOD TRAVEL CENTER #53 (Continued)

U003338403

Monitoring Description:	Electronic monitor pipe sumps
Tank ID:	16
Petro Monitoring Category:	5
Monitoring Description:	Electronic monitor dispenser liners
Tank ID:	8
Petro Monitoring Category:	F
Monitoring Description:	Monitor dbl wall tank space
Tank ID:	8
Petro Monitoring Category:	Q
Monitoring Description:	Visual inspection of ASTs
Tank ID:	10
Petro Monitoring Category:	1
Monitoring Description:	Continuous electronic sensing
Tank ID:	10
Petro Monitoring Category:	2
Monitoring Description:	Visual inspect pipe sumps
Tank ID:	11
Petro Monitoring Category:	3
Monitoring Description:	Electronic monitor pipe sumps
Tank ID:	11
Petro Monitoring Category:	1
Monitoring Description:	Continuous electronic sensing
Tank ID:	11
Petro Monitoring Category:	4
Monitoring Description:	Visual inspect dispenser liners
Tank ID:	12
Petro Monitoring Category:	3
Monitoring Description:	Electronic monitor pipe sumps
Tank ID:	12
Petro Monitoring Category:	1
Monitoring Description:	Continuous electronic sensing
Tank ID:	12
Petro Monitoring Category:	4
Monitoring Description:	Visual inspect dispenser liners
Tank ID:	13
Petro Monitoring Category:	3
Monitoring Description:	Electronic monitor pipe sumps
Tank ID:	13
Petro Monitoring Category:	1
Monitoring Description:	Continuous electronic sensing
Tank ID:	13
Petro Monitoring Category:	4
Monitoring Description:	Visual inspect dispenser liners

Map ID
Direction
Distance
Elevation

MAP FINDINGS

Site

Database(s)

EDR ID Number
EPA ID Number

WILDWOOD TRAVEL CENTER #53 (Continued)

U003338403

Tank ID: 14
Petro Monitoring Category: 3
Monitoring Description: Electronic monitor pipe sumps

Tank ID: 14
Petro Monitoring Category: 1
Monitoring Description: Continuous electronic sensing

Tank ID: 14
Petro Monitoring Category: 4
Monitoring Description: Visual inspect dispenser liners

Tank ID: 15
Petro Monitoring Category: K
Monitoring Description: Monitor dbl wall pipe space

Tank ID: 16
Petro Monitoring Category: K
Monitoring Description: Monitor dbl wall pipe space

Tank ID: 13
Tank Capacity: 20000
Tank Location: UNDERGROUND
Tank Status: U
Status Date: 07/01/1995
Install Date: 7/1/1995
Substance: D
Content Description: Vehicular Diesel
Vessel Indicator: TANK
DEP Contractor: P

Owner:
Owner ID: 56314
Owner Name: TA OPERATING CORP
Owner Address: 24601 CTR RIDGE RD
Owner Address 2: ATTN: KATIE WELLS
Owner City,State,Zip: WESTLAKE, OH 44145
Owner Contact: KATIE WELLS
Owner Phone: 4408083296

Construction:
Tank ID: 15
Construction Category: E
Construction Description: Fiberglass

Tank ID: 15
Construction Category: M
Construction Description: Spill containment bucket

Tank ID: 15
Construction Category: N
Construction Description: Flow shut-Off

Tank ID: 15
Construction Category: O
Construction Description: Tight fill

Map ID
Direction
Distance
Elevation

MAP FINDINGS

Site

Database(s)

EDR ID Number
EPA ID Number

WILDWOOD TRAVEL CENTER #53 (Continued)

U003338403

Tank ID:	15
Construction Category:	I
Construction Description:	Double wall
Tank ID:	11
Construction Category:	E
Construction Description:	Fiberglass
Tank ID:	11
Construction Category:	M
Construction Description:	Spill containment bucket
Tank ID:	11
Construction Category:	I
Construction Description:	Double wall
Tank ID:	11
Construction Category:	N
Construction Description:	Flow shut-Off
Tank ID:	13
Construction Category:	E
Construction Description:	Fiberglass
Tank ID:	13
Construction Category:	M
Construction Description:	Spill containment bucket
Tank ID:	13
Construction Category:	I
Construction Description:	Double wall
Tank ID:	13
Construction Category:	N
Construction Description:	Flow shut-Off
Tank ID:	14
Construction Category:	E
Construction Description:	Fiberglass
Tank ID:	14
Construction Category:	M
Construction Description:	Spill containment bucket
Tank ID:	14
Construction Category:	I
Construction Description:	Double wall
Tank ID:	14
Construction Category:	N
Construction Description:	Flow shut-Off
Tank ID:	16
Construction Category:	E
Construction Description:	Fiberglass
Tank ID:	16

Map ID
Direction
Distance
Elevation

MAP FINDINGS

Site

Database(s)

EDR ID Number
EPA ID Number

WILDWOOD TRAVEL CENTER #53 (Continued)

U003338403

Construction Category:	M
Construction Description:	Spill containment bucket
Tank ID:	16
Construction Category:	N
Construction Description:	Flow shut-Off
Tank ID:	16
Construction Category:	O
Construction Description:	Tight fill
Tank ID:	16
Construction Category:	I
Construction Description:	Double wall
Tank ID:	16
Construction Category:	L
Construction Description:	Compartmented
Tank ID:	12
Construction Category:	E
Construction Description:	Fiberglass
Tank ID:	12
Construction Category:	M
Construction Description:	Spill containment bucket
Tank ID:	12
Construction Category:	I
Construction Description:	Double wall
Tank ID:	12
Construction Category:	N
Construction Description:	Flow shut-Off
Tank ID:	10
Construction Category:	E
Construction Description:	Fiberglass
Tank ID:	10
Construction Category:	M
Construction Description:	Spill containment bucket
Tank ID:	10
Construction Category:	I
Construction Description:	Double wall
Tank ID:	8
Construction Category:	A
Construction Description:	Ball check valve
Tank ID:	8
Construction Category:	C
Construction Description:	Steel
Tank ID:	8
Construction Category:	M

Map ID
Direction
Distance
Elevation

MAP FINDINGS

Site

Database(s)

EDR ID Number
EPA ID Number

WILDWOOD TRAVEL CENTER #53 (Continued)

U003338403

Construction Description:	Spill containment bucket
Tank ID:	8
Construction Category:	P
Construction Description:	Level gauges/alarms
Tank ID:	8
Construction Category:	I
Construction Description:	Double wall
Piping:	
Tank ID:	8
Piping Category:	A
Piping Description:	Abv, no soil contact
Tank ID:	8
Piping Category:	B
Piping Description:	Steel/galvanized metal
Tank ID:	10
Piping Category:	C
Piping Description:	Fiberglass
Tank ID:	10
Piping Category:	F
Piping Description:	Double wall
Tank ID:	10
Piping Category:	J
Piping Description:	Pressurized piping system
Tank ID:	11
Piping Category:	F
Piping Description:	Double wall
Tank ID:	11
Piping Category:	C
Piping Description:	Fiberglass
Tank ID:	11
Piping Category:	J
Piping Description:	Pressurized piping system
Tank ID:	12
Piping Category:	C
Piping Description:	Fiberglass
Tank ID:	12
Piping Category:	F
Piping Description:	Double wall
Tank ID:	12
Piping Category:	J
Piping Description:	Pressurized piping system
Tank ID:	13
Piping Category:	F

Map ID
Direction
Distance
Elevation

MAP FINDINGS

Site

Database(s)

EDR ID Number
EPA ID Number

WILDWOOD TRAVEL CENTER #53 (Continued)

U003338403

Piping Description:	Double wall
Tank ID:	13
Piping Category:	J
Piping Description:	Pressurized piping system
Tank ID:	13
Piping Category:	C
Piping Description:	Fiberglass
Tank ID:	14
Piping Category:	F
Piping Description:	Double wall
Tank ID:	14
Piping Category:	C
Piping Description:	Fiberglass
Tank ID:	14
Piping Category:	J
Piping Description:	Pressurized piping system
Tank ID:	8
Piping Category:	I
Piping Description:	Suction piping system
Tank ID:	10
Piping Category:	I
Piping Description:	Suction piping system
Tank ID:	11
Piping Category:	K
Piping Description:	Dispenser liners
Tank ID:	12
Piping Category:	K
Piping Description:	Dispenser liners
Tank ID:	13
Piping Category:	K
Piping Description:	Dispenser liners
Tank ID:	14
Piping Category:	K
Piping Description:	Dispenser liners
Tank ID:	15
Piping Category:	C
Piping Description:	Fiberglass
Tank ID:	15
Piping Category:	F
Piping Description:	Double wall
Tank ID:	15
Piping Category:	J
Piping Description:	Pressurized piping system

Map ID
Direction
Distance
Elevation

MAP FINDINGS

Site

Database(s)

EDR ID Number
EPA ID Number

WILDWOOD TRAVEL CENTER #53 (Continued)

U003338403

Tank ID:	15
Piping Category:	K
Piping Description:	Dispenser liners
Tank ID:	16
Piping Category:	C
Piping Description:	Fiberglass
Tank ID:	16
Piping Category:	F
Piping Description:	Double wall
Tank ID:	16
Piping Category:	J
Piping Description:	Pressurized piping system
Tank ID:	16
Piping Category:	K
Piping Description:	Dispenser liners
Monitoring:	
Tank ID:	10
Petro Monitoring Category:	F
Monitoring Description:	Monitor dbl wall tank space
Tank ID:	10
Petro Monitoring Category:	K
Monitoring Description:	Monitor dbl wall pipe space
Tank ID:	11
Petro Monitoring Category:	F
Monitoring Description:	Monitor dbl wall tank space
Tank ID:	11
Petro Monitoring Category:	H
Monitoring Description:	Mechanical line leak detector
Tank ID:	11
Petro Monitoring Category:	K
Monitoring Description:	Monitor dbl wall pipe space
Tank ID:	12
Petro Monitoring Category:	F
Monitoring Description:	Monitor dbl wall tank space
Tank ID:	12
Petro Monitoring Category:	K
Monitoring Description:	Monitor dbl wall pipe space
Tank ID:	13
Petro Monitoring Category:	F
Monitoring Description:	Monitor dbl wall tank space
Tank ID:	13
Petro Monitoring Category:	H
Monitoring Description:	Mechanical line leak detector

Map ID
Direction
Distance
Elevation

MAP FINDINGS

Site

Database(s)

EDR ID Number
EPA ID Number

WILDWOOD TRAVEL CENTER #53 (Continued)

U003338403

Tank ID:	13
Petro Monitoring Category:	K
Monitoring Description:	Monitor dbl wall pipe space
Tank ID:	14
Petro Monitoring Category:	F
Monitoring Description:	Monitor dbl wall tank space
Tank ID:	14
Petro Monitoring Category:	K
Monitoring Description:	Monitor dbl wall pipe space
Tank ID:	15
Petro Monitoring Category:	F
Monitoring Description:	Monitor dbl wall tank space
Tank ID:	15
Petro Monitoring Category:	H
Monitoring Description:	Mechanical line leak detector
Tank ID:	15
Petro Monitoring Category:	1
Monitoring Description:	Continuous electronic sensing
Tank ID:	15
Petro Monitoring Category:	3
Monitoring Description:	Electronic monitor pipe sumps
Tank ID:	15
Petro Monitoring Category:	5
Monitoring Description:	Electronic monitor dispenser liners
Tank ID:	16
Petro Monitoring Category:	F
Monitoring Description:	Monitor dbl wall tank space
Tank ID:	16
Petro Monitoring Category:	H
Monitoring Description:	Mechanical line leak detector
Tank ID:	16
Petro Monitoring Category:	1
Monitoring Description:	Continuous electronic sensing
Tank ID:	16
Petro Monitoring Category:	3
Monitoring Description:	Electronic monitor pipe sumps
Tank ID:	16
Petro Monitoring Category:	5
Monitoring Description:	Electronic monitor dispenser liners
Tank ID:	8
Petro Monitoring Category:	F
Monitoring Description:	Monitor dbl wall tank space
Tank ID:	8

Map ID
Direction
Distance
Elevation

MAP FINDINGS

Site

Database(s)

EDR ID Number
EPA ID Number

WILDWOOD TRAVEL CENTER #53 (Continued)

U003338403

Petro Monitoring Category:	Q
Monitoring Description:	Visual inspection of ASTs
Tank ID:	10
Petro Monitoring Category:	1
Monitoring Description:	Continuous electronic sensing
Tank ID:	10
Petro Monitoring Category:	2
Monitoring Description:	Visual inspect pipe sumps
Tank ID:	11
Petro Monitoring Category:	3
Monitoring Description:	Electronic monitor pipe sumps
Tank ID:	11
Petro Monitoring Category:	1
Monitoring Description:	Continuous electronic sensing
Tank ID:	11
Petro Monitoring Category:	4
Monitoring Description:	Visual inspect dispenser liners
Tank ID:	12
Petro Monitoring Category:	3
Monitoring Description:	Electronic monitor pipe sumps
Tank ID:	12
Petro Monitoring Category:	1
Monitoring Description:	Continuous electronic sensing
Tank ID:	12
Petro Monitoring Category:	4
Monitoring Description:	Visual inspect dispenser liners
Tank ID:	13
Petro Monitoring Category:	3
Monitoring Description:	Electronic monitor pipe sumps
Tank ID:	13
Petro Monitoring Category:	1
Monitoring Description:	Continuous electronic sensing
Tank ID:	13
Petro Monitoring Category:	4
Monitoring Description:	Visual inspect dispenser liners
Tank ID:	14
Petro Monitoring Category:	3
Monitoring Description:	Electronic monitor pipe sumps
Tank ID:	14
Petro Monitoring Category:	1
Monitoring Description:	Continuous electronic sensing
Tank ID:	14
Petro Monitoring Category:	4

Map ID
Direction
Distance
Elevation

MAP FINDINGS

Site

Database(s)

EDR ID Number
EPA ID Number

WILDWOOD TRAVEL CENTER #53 (Continued)

U003338403

Monitoring Description: Visual inspect dispenser liners

Tank ID: 15
Petro Monitoring Category: K
Monitoring Description: Monitor dbl wall pipe space

Tank ID: 16
Petro Monitoring Category: K
Monitoring Description: Monitor dbl wall pipe space

Tank ID: 14
Tank Capacity: 20000
Tank Location: UNDERGROUND
Tank Status: U
Status Date: 07/01/1995
Install Date: 7/1/1995
Substance: D
Content Description: Vehicular Diesel
Vessel Indicator: TANK
DEP Contractor: P

Owner:
Owner ID: 56314
Owner Name: TA OPERATING CORP
Owner Address: 24601 CTR RIDGE RD
Owner Address 2: ATTN: KATIE WELLS
Owner City,State,Zip: WESTLAKE, OH 44145
Owner Contact: KATIE WELLS
Owner Phone: 4408083296

Construction:

Tank ID: 15
Construction Category: E
Construction Description: Fiberglass

Tank ID: 15
Construction Category: M
Construction Description: Spill containment bucket

Tank ID: 15
Construction Category: N
Construction Description: Flow shut-Off

Tank ID: 15
Construction Category: O
Construction Description: Tight fill

Tank ID: 15
Construction Category: I
Construction Description: Double wall

Tank ID: 11
Construction Category: E
Construction Description: Fiberglass

Tank ID: 11

Map ID
Direction
Distance
Elevation

MAP FINDINGS

Site

Database(s)

EDR ID Number
EPA ID Number

WILDWOOD TRAVEL CENTER #53 (Continued)

U003338403

Construction Category:	M
Construction Description:	Spill containment bucket
Tank ID:	11
Construction Category:	I
Construction Description:	Double wall
Tank ID:	11
Construction Category:	N
Construction Description:	Flow shut-Off
Tank ID:	13
Construction Category:	E
Construction Description:	Fiberglass
Tank ID:	13
Construction Category:	M
Construction Description:	Spill containment bucket
Tank ID:	13
Construction Category:	I
Construction Description:	Double wall
Tank ID:	13
Construction Category:	N
Construction Description:	Flow shut-Off
Tank ID:	14
Construction Category:	E
Construction Description:	Fiberglass
Tank ID:	14
Construction Category:	M
Construction Description:	Spill containment bucket
Tank ID:	14
Construction Category:	I
Construction Description:	Double wall
Tank ID:	14
Construction Category:	N
Construction Description:	Flow shut-Off
Tank ID:	16
Construction Category:	E
Construction Description:	Fiberglass
Tank ID:	16
Construction Category:	M
Construction Description:	Spill containment bucket
Tank ID:	16
Construction Category:	N
Construction Description:	Flow shut-Off
Tank ID:	16
Construction Category:	O

Map ID
Direction
Distance
Elevation

MAP FINDINGS

Site

Database(s)

EDR ID Number
EPA ID Number

WILDWOOD TRAVEL CENTER #53 (Continued)

U003338403

Construction Description:	Tight fill
Tank ID:	16
Construction Category:	I
Construction Description:	Double wall
Tank ID:	16
Construction Category:	L
Construction Description:	Compartmented
Tank ID:	12
Construction Category:	E
Construction Description:	Fiberglass
Tank ID:	12
Construction Category:	M
Construction Description:	Spill containment bucket
Tank ID:	12
Construction Category:	I
Construction Description:	Double wall
Tank ID:	12
Construction Category:	N
Construction Description:	Flow shut-Off
Tank ID:	10
Construction Category:	E
Construction Description:	Fiberglass
Tank ID:	10
Construction Category:	M
Construction Description:	Spill containment bucket
Tank ID:	10
Construction Category:	I
Construction Description:	Double wall
Tank ID:	8
Construction Category:	A
Construction Description:	Ball check valve
Tank ID:	8
Construction Category:	C
Construction Description:	Steel
Tank ID:	8
Construction Category:	M
Construction Description:	Spill containment bucket
Tank ID:	8
Construction Category:	P
Construction Description:	Level gauges/alarms
Tank ID:	8
Construction Category:	I
Construction Description:	Double wall

Map ID
Direction
Distance
Elevation

MAP FINDINGS

Site

Database(s)

EDR ID Number
EPA ID Number

WILDWOOD TRAVEL CENTER #53 (Continued)

U003338403

Piping:

Tank ID:	8
Piping Category:	A
Piping Description:	Abv, no soil contact
Tank ID:	8
Piping Category:	B
Piping Description:	Steel/galvanized metal
Tank ID:	10
Piping Category:	C
Piping Description:	Fiberglass
Tank ID:	10
Piping Category:	F
Piping Description:	Double wall
Tank ID:	10
Piping Category:	J
Piping Description:	Pressurized piping system
Tank ID:	11
Piping Category:	F
Piping Description:	Double wall
Tank ID:	11
Piping Category:	C
Piping Description:	Fiberglass
Tank ID:	11
Piping Category:	J
Piping Description:	Pressurized piping system
Tank ID:	12
Piping Category:	C
Piping Description:	Fiberglass
Tank ID:	12
Piping Category:	F
Piping Description:	Double wall
Tank ID:	12
Piping Category:	J
Piping Description:	Pressurized piping system
Tank ID:	13
Piping Category:	F
Piping Description:	Double wall
Tank ID:	13
Piping Category:	J
Piping Description:	Pressurized piping system
Tank ID:	13
Piping Category:	C
Piping Description:	Fiberglass

Map ID
Direction
Distance
Elevation

MAP FINDINGS

Site

Database(s)

EDR ID Number
EPA ID Number

WILDWOOD TRAVEL CENTER #53 (Continued)

U003338403

Tank ID:	14
Piping Category:	F
Piping Description:	Double wall
Tank ID:	14
Piping Category:	C
Piping Description:	Fiberglass
Tank ID:	14
Piping Category:	J
Piping Description:	Pressurized piping system
Tank ID:	8
Piping Category:	I
Piping Description:	Suction piping system
Tank ID:	10
Piping Category:	I
Piping Description:	Suction piping system
Tank ID:	11
Piping Category:	K
Piping Description:	Dispenser liners
Tank ID:	12
Piping Category:	K
Piping Description:	Dispenser liners
Tank ID:	13
Piping Category:	K
Piping Description:	Dispenser liners
Tank ID:	14
Piping Category:	K
Piping Description:	Dispenser liners
Tank ID:	15
Piping Category:	C
Piping Description:	Fiberglass
Tank ID:	15
Piping Category:	F
Piping Description:	Double wall
Tank ID:	15
Piping Category:	J
Piping Description:	Pressurized piping system
Tank ID:	15
Piping Category:	K
Piping Description:	Dispenser liners
Tank ID:	16
Piping Category:	C
Piping Description:	Fiberglass
Tank ID:	16

Map ID
Direction
Distance
Elevation

MAP FINDINGS

Site

Database(s)

EDR ID Number
EPA ID Number

WILDWOOD TRAVEL CENTER #53 (Continued)

U003338403

Piping Category:	F
Piping Description:	Double wall
Tank ID:	16
Piping Category:	J
Piping Description:	Pressurized piping system
Tank ID:	16
Piping Category:	K
Piping Description:	Dispenser liners
Monitoring:	
Tank ID:	10
Petro Monitoring Category:	F
Monitoring Description:	Monitor dbl wall tank space
Tank ID:	10
Petro Monitoring Category:	K
Monitoring Description:	Monitor dbl wall pipe space
Tank ID:	11
Petro Monitoring Category:	F
Monitoring Description:	Monitor dbl wall tank space
Tank ID:	11
Petro Monitoring Category:	H
Monitoring Description:	Mechanical line leak detector
Tank ID:	11
Petro Monitoring Category:	K
Monitoring Description:	Monitor dbl wall pipe space
Tank ID:	12
Petro Monitoring Category:	F
Monitoring Description:	Monitor dbl wall tank space
Tank ID:	12
Petro Monitoring Category:	K
Monitoring Description:	Monitor dbl wall pipe space
Tank ID:	13
Petro Monitoring Category:	F
Monitoring Description:	Monitor dbl wall tank space
Tank ID:	13
Petro Monitoring Category:	H
Monitoring Description:	Mechanical line leak detector
Tank ID:	13
Petro Monitoring Category:	K
Monitoring Description:	Monitor dbl wall pipe space
Tank ID:	14
Petro Monitoring Category:	F
Monitoring Description:	Monitor dbl wall tank space
Tank ID:	14

Map ID
Direction
Distance
Elevation

MAP FINDINGS

Site

Database(s)

EDR ID Number
EPA ID Number

WILDWOOD TRAVEL CENTER #53 (Continued)

U003338403

Petro Monitoring Category:	K
Monitoring Description:	Monitor dbl wall pipe space
Tank ID:	15
Petro Monitoring Category:	F
Monitoring Description:	Monitor dbl wall tank space
Tank ID:	15
Petro Monitoring Category:	H
Monitoring Description:	Mechanical line leak detector
Tank ID:	15
Petro Monitoring Category:	1
Monitoring Description:	Continuous electronic sensing
Tank ID:	15
Petro Monitoring Category:	3
Monitoring Description:	Electronic monitor pipe sumps
Tank ID:	15
Petro Monitoring Category:	5
Monitoring Description:	Electronic monitor dispenser liners
Tank ID:	16
Petro Monitoring Category:	F
Monitoring Description:	Monitor dbl wall tank space
Tank ID:	16
Petro Monitoring Category:	H
Monitoring Description:	Mechanical line leak detector
Tank ID:	16
Petro Monitoring Category:	1
Monitoring Description:	Continuous electronic sensing
Tank ID:	16
Petro Monitoring Category:	3
Monitoring Description:	Electronic monitor pipe sumps
Tank ID:	16
Petro Monitoring Category:	5
Monitoring Description:	Electronic monitor dispenser liners
Tank ID:	8
Petro Monitoring Category:	F
Monitoring Description:	Monitor dbl wall tank space
Tank ID:	8
Petro Monitoring Category:	Q
Monitoring Description:	Visual inspection of ASTs
Tank ID:	10
Petro Monitoring Category:	1
Monitoring Description:	Continuous electronic sensing
Tank ID:	10
Petro Monitoring Category:	2

Map ID
Direction
Distance
Elevation

MAP FINDINGS

Site

Database(s)

EDR ID Number
EPA ID Number

WILDWOOD TRAVEL CENTER #53 (Continued)

U003338403

Monitoring Description:	Visual inspect pipe sumps
Tank ID:	11
Petro Monitoring Category:	3
Monitoring Description:	Electronic monitor pipe sumps
Tank ID:	11
Petro Monitoring Category:	1
Monitoring Description:	Continuous electronic sensing
Tank ID:	11
Petro Monitoring Category:	4
Monitoring Description:	Visual inspect dispenser liners
Tank ID:	12
Petro Monitoring Category:	3
Monitoring Description:	Electronic monitor pipe sumps
Tank ID:	12
Petro Monitoring Category:	1
Monitoring Description:	Continuous electronic sensing
Tank ID:	12
Petro Monitoring Category:	4
Monitoring Description:	Visual inspect dispenser liners
Tank ID:	13
Petro Monitoring Category:	3
Monitoring Description:	Electronic monitor pipe sumps
Tank ID:	13
Petro Monitoring Category:	1
Monitoring Description:	Continuous electronic sensing
Tank ID:	13
Petro Monitoring Category:	4
Monitoring Description:	Visual inspect dispenser liners
Tank ID:	14
Petro Monitoring Category:	3
Monitoring Description:	Electronic monitor pipe sumps
Tank ID:	14
Petro Monitoring Category:	1
Monitoring Description:	Continuous electronic sensing
Tank ID:	14
Petro Monitoring Category:	4
Monitoring Description:	Visual inspect dispenser liners
Tank ID:	15
Petro Monitoring Category:	K
Monitoring Description:	Monitor dbl wall pipe space
Tank ID:	16
Petro Monitoring Category:	K
Monitoring Description:	Monitor dbl wall pipe space

Map ID
Direction
Distance
Elevation

MAP FINDINGS

Site

Database(s)

EDR ID Number
EPA ID Number

WILDWOOD TRAVEL CENTER #53 (Continued)

U003338403

AST:

Facility ID: 8516878
Name: WILDWOOD TRAVEL CENTER #53
Address: 556 E STATE ROAD 44
City, State, Zip: WILDWOOD, FL 34785
Facility Phone: 3527482501
Facility Status: OPEN
Facility Type: A
Type Description: Retail Station
Depco: P
Region: STATE
Positioning Method: AGPS
Latitude/Longitude: 28 52 46 / 82 5 39

Tank:

Tank ID: 8
Tank Capacity: 2000
Tank Location: ABOVEGROUND
Tank Status: U
Status Date: 09/01/1984
Install Date: 9/1/1984
Substance: O
Content Description: New/Lube Oil
Vessel Indicator: TANK
DEP Contractor: P

Piping:

Tank ID: 8
Piping Category: A
Piping Description: Abv, no soil contact

Tank ID: 8
Piping Category: B
Piping Description: Steel/galvanized metal

Tank ID: 10
Piping Category: C
Piping Description: Fiberglass

Tank ID: 10
Piping Category: F
Piping Description: Double wall

Tank ID: 10
Piping Category: J
Piping Description: Pressurized piping system

Tank ID: 11
Piping Category: F
Piping Description: Double wall

Tank ID: 11
Piping Category: C
Piping Description: Fiberglass

Tank ID: 11
Piping Category: J
Piping Description: Pressurized piping system

Map ID
Direction
Distance
Elevation

MAP FINDINGS

Site

Database(s)

EDR ID Number
EPA ID Number

WILDWOOD TRAVEL CENTER #53 (Continued)

U003338403

Tank ID:	12
Piping Category:	C
Piping Description:	Fiberglass
Tank ID:	12
Piping Category:	F
Piping Description:	Double wall
Tank ID:	12
Piping Category:	J
Piping Description:	Pressurized piping system
Tank ID:	13
Piping Category:	F
Piping Description:	Double wall
Tank ID:	13
Piping Category:	J
Piping Description:	Pressurized piping system
Tank ID:	13
Piping Category:	C
Piping Description:	Fiberglass
Tank ID:	14
Piping Category:	F
Piping Description:	Double wall
Tank ID:	14
Piping Category:	C
Piping Description:	Fiberglass
Tank ID:	14
Piping Category:	J
Piping Description:	Pressurized piping system
Tank ID:	8
Piping Category:	I
Piping Description:	Suction piping system
Tank ID:	10
Piping Category:	I
Piping Description:	Suction piping system
Tank ID:	11
Piping Category:	K
Piping Description:	Dispenser liners
Tank ID:	12
Piping Category:	K
Piping Description:	Dispenser liners
Tank ID:	13
Piping Category:	K
Piping Description:	Dispenser liners
Tank ID:	14

Map ID
Direction
Distance
Elevation

MAP FINDINGS

Site

Database(s)

EDR ID Number
EPA ID Number

WILDWOOD TRAVEL CENTER #53 (Continued)

U003338403

Piping Category:	K
Piping Description:	Dispenser liners
Tank ID:	15
Piping Category:	C
Piping Description:	Fiberglass
Tank ID:	15
Piping Category:	F
Piping Description:	Double wall
Tank ID:	15
Piping Category:	J
Piping Description:	Pressurized piping system
Tank ID:	15
Piping Category:	K
Piping Description:	Dispenser liners
Tank ID:	16
Piping Category:	C
Piping Description:	Fiberglass
Tank ID:	16
Piping Category:	F
Piping Description:	Double wall
Tank ID:	16
Piping Category:	J
Piping Description:	Pressurized piping system
Tank ID:	16
Piping Category:	K
Piping Description:	Dispenser liners
Monitoring:	
Tank ID:	10
Petro Monitoring Category:	F
Monitoring Description:	Monitor dbl wall tank space
Tank ID:	10
Petro Monitoring Category:	K
Monitoring Description:	Monitor dbl wall pipe space
Tank ID:	11
Petro Monitoring Category:	F
Monitoring Description:	Monitor dbl wall tank space
Tank ID:	11
Petro Monitoring Category:	H
Monitoring Description:	Mechanical line leak detector
Tank ID:	11
Petro Monitoring Category:	K
Monitoring Description:	Monitor dbl wall pipe space
Tank ID:	12

Map ID
Direction
Distance
Elevation

MAP FINDINGS

Site

Database(s)

EDR ID Number
EPA ID Number

WILDWOOD TRAVEL CENTER #53 (Continued)

U003338403

Petro Monitoring Category:	F
Monitoring Description:	Monitor dbl wall tank space
Tank ID:	12
Petro Monitoring Category:	K
Monitoring Description:	Monitor dbl wall pipe space
Tank ID:	13
Petro Monitoring Category:	F
Monitoring Description:	Monitor dbl wall tank space
Tank ID:	13
Petro Monitoring Category:	H
Monitoring Description:	Mechanical line leak detector
Tank ID:	13
Petro Monitoring Category:	K
Monitoring Description:	Monitor dbl wall pipe space
Tank ID:	14
Petro Monitoring Category:	F
Monitoring Description:	Monitor dbl wall tank space
Tank ID:	14
Petro Monitoring Category:	K
Monitoring Description:	Monitor dbl wall pipe space
Tank ID:	15
Petro Monitoring Category:	F
Monitoring Description:	Monitor dbl wall tank space
Tank ID:	15
Petro Monitoring Category:	H
Monitoring Description:	Mechanical line leak detector
Tank ID:	15
Petro Monitoring Category:	1
Monitoring Description:	Continuous electronic sensing
Tank ID:	15
Petro Monitoring Category:	3
Monitoring Description:	Electronic monitor pipe sumps
Tank ID:	15
Petro Monitoring Category:	5
Monitoring Description:	Electronic monitor dispenser liners
Tank ID:	16
Petro Monitoring Category:	F
Monitoring Description:	Monitor dbl wall tank space
Tank ID:	16
Petro Monitoring Category:	H
Monitoring Description:	Mechanical line leak detector
Tank ID:	16
Petro Monitoring Category:	1

Map ID
Direction
Distance
Elevation

MAP FINDINGS

Site

Database(s)

EDR ID Number
EPA ID Number

WILDWOOD TRAVEL CENTER #53 (Continued)

U003338403

Monitoring Description:	Continuous electronic sensing
Tank ID:	16
Petro Monitoring Category:	3
Monitoring Description:	Electronic monitor pipe sumps
Tank ID:	16
Petro Monitoring Category:	5
Monitoring Description:	Electronic monitor dispenser liners
Tank ID:	8
Petro Monitoring Category:	F
Monitoring Description:	Monitor dbl wall tank space
Tank ID:	8
Petro Monitoring Category:	Q
Monitoring Description:	Visual inspection of ASTs
Tank ID:	10
Petro Monitoring Category:	1
Monitoring Description:	Continuous electronic sensing
Tank ID:	10
Petro Monitoring Category:	2
Monitoring Description:	Visual inspect pipe sumps
Tank ID:	11
Petro Monitoring Category:	3
Monitoring Description:	Electronic monitor pipe sumps
Tank ID:	11
Petro Monitoring Category:	1
Monitoring Description:	Continuous electronic sensing
Tank ID:	11
Petro Monitoring Category:	4
Monitoring Description:	Visual inspect dispenser liners
Tank ID:	12
Petro Monitoring Category:	3
Monitoring Description:	Electronic monitor pipe sumps
Tank ID:	12
Petro Monitoring Category:	1
Monitoring Description:	Continuous electronic sensing
Tank ID:	12
Petro Monitoring Category:	4
Monitoring Description:	Visual inspect dispenser liners
Tank ID:	13
Petro Monitoring Category:	3
Monitoring Description:	Electronic monitor pipe sumps
Tank ID:	13
Petro Monitoring Category:	1
Monitoring Description:	Continuous electronic sensing

Map ID
Direction
Distance
Elevation

MAP FINDINGS

Site

Database(s)

EDR ID Number
EPA ID Number

WILDWOOD TRAVEL CENTER #53 (Continued)

U003338403

Tank ID: 13
Petro Monitoring Category: 4
Monitoring Description: Visual inspect dispenser liners

Tank ID: 14
Petro Monitoring Category: 3
Monitoring Description: Electronic monitor pipe sumps

Tank ID: 14
Petro Monitoring Category: 1
Monitoring Description: Continuous electronic sensing

Tank ID: 14
Petro Monitoring Category: 4
Monitoring Description: Visual inspect dispenser liners

Tank ID: 15
Petro Monitoring Category: K
Monitoring Description: Monitor dbl wall pipe space

Tank ID: 16
Petro Monitoring Category: K
Monitoring Description: Monitor dbl wall pipe space

Owner:

Owner ID: 56314
Owner Name: TA OPERATING CORP
Owner Address: 24601 CTR RIDGE RD
Owner Address 2: ATTN: KATIE WELLS
Owner City,State,Zip: WESTLAKE, OH 44145
Owner Contact: KATIE WELLS
Owner Phone: 4408083296

Construction:

Tank ID: 15
Construction Category: E
Construction Description: Fiberglass

Tank ID: 15
Construction Category: M
Construction Description: Spill containment bucket

Tank ID: 15
Construction Category: N
Construction Description: Flow shut-Off

Tank ID: 15
Construction Category: O
Construction Description: Tight fill

Tank ID: 15
Construction Category: I
Construction Description: Double wall

Tank ID: 11
Construction Category: E

Map ID
Direction
Distance
Elevation

MAP FINDINGS

Site

Database(s)

EDR ID Number
EPA ID Number

WILDWOOD TRAVEL CENTER #53 (Continued)

U003338403

Construction Description:	Fiberglass
Tank ID:	11
Construction Category:	M
Construction Description:	Spill containment bucket
Tank ID:	11
Construction Category:	I
Construction Description:	Double wall
Tank ID:	11
Construction Category:	N
Construction Description:	Flow shut-Off
Tank ID:	13
Construction Category:	E
Construction Description:	Fiberglass
Tank ID:	13
Construction Category:	M
Construction Description:	Spill containment bucket
Tank ID:	13
Construction Category:	I
Construction Description:	Double wall
Tank ID:	13
Construction Category:	N
Construction Description:	Flow shut-Off
Tank ID:	14
Construction Category:	E
Construction Description:	Fiberglass
Tank ID:	14
Construction Category:	M
Construction Description:	Spill containment bucket
Tank ID:	14
Construction Category:	I
Construction Description:	Double wall
Tank ID:	14
Construction Category:	N
Construction Description:	Flow shut-Off
Tank ID:	16
Construction Category:	E
Construction Description:	Fiberglass
Tank ID:	16
Construction Category:	M
Construction Description:	Spill containment bucket
Tank ID:	16
Construction Category:	N
Construction Description:	Flow shut-Off

Map ID
Direction
Distance
Elevation

MAP FINDINGS

Site

Database(s)

EDR ID Number
EPA ID Number

WILDWOOD TRAVEL CENTER #53 (Continued)

U003338403

Tank ID:	16
Construction Category:	O
Construction Description:	Tight fill
Tank ID:	16
Construction Category:	I
Construction Description:	Double wall
Tank ID:	16
Construction Category:	L
Construction Description:	Compartmented
Tank ID:	12
Construction Category:	E
Construction Description:	Fiberglass
Tank ID:	12
Construction Category:	M
Construction Description:	Spill containment bucket
Tank ID:	12
Construction Category:	I
Construction Description:	Double wall
Tank ID:	12
Construction Category:	N
Construction Description:	Flow shut-Off
Tank ID:	10
Construction Category:	E
Construction Description:	Fiberglass
Tank ID:	10
Construction Category:	M
Construction Description:	Spill containment bucket
Tank ID:	10
Construction Category:	I
Construction Description:	Double wall
Tank ID:	8
Construction Category:	A
Construction Description:	Ball check valve
Tank ID:	8
Construction Category:	C
Construction Description:	Steel
Tank ID:	8
Construction Category:	M
Construction Description:	Spill containment bucket
Tank ID:	8
Construction Category:	P
Construction Description:	Level gauges/alarms
Tank ID:	8

Map ID
Direction
Distance
Elevation

MAP FINDINGS

Site

Database(s)

EDR ID Number
EPA ID Number

WILDWOOD TRAVEL CENTER #53 (Continued)

U003338403

Construction Category: I
Construction Description: Double wall

SPILLS:

Name: Not reported
Address: 556 E SR 44
City,State,Zip: WILDWOOD, FL
OHMIT Incident Number: 48671
Incident Legacy: Not reported
On-Scene Response: No
Criminal Indicator: No
Hurricane Indicator: No
Incident Date: 04/03/2013
Incident Status: Closed
Incident Report Date: 04/04/2013
Pollutant: Diesel fuel
Pollutants Category: Petroleum
Substance Spilled: Diesel fuel
Amount Spilled (Gallons): 20
Pollutant - Unit Measure: gallon

Incident Party Name: AAG Environmental
Description: Inland

Incident Party Name: Cheval, LLC
Description: Inland

Incident Party Name: City of Plant City Police Department
Description: Inland

Incident Party Name: Florida Highway Patrol
Description: Inland

Incident Party Name: Sumter County Sheriff's Office
Description: Inland

Name: Not reported
Address: 556 E SR 44
City,State,Zip: WILDWOOD, FL
OHMIT Incident Number: 50902
Incident Legacy: Not reported
On-Scene Response: Yes
Criminal Indicator: No
Hurricane Indicator: No
Incident Date: 05/27/2014
Incident Status: Closed
Incident Report Date: 05/27/2014
Pollutant: Diesel fuel
Pollutants Category: Petroleum
Substance Spilled: Diesel fuel
Amount Spilled (Gallons): 140
Pollutant - Unit Measure: gallon

Pollutant: Waste motor oil

Map ID
Direction
Distance
Elevation

MAP FINDINGS

Site

Database(s)

EDR ID Number
EPA ID Number

WILDWOOD TRAVEL CENTER #53 (Continued)

U003338403

Pollutants Category: Petroleum
Substance Spilled: Waste motor oil
Amount Spilled (Gallons): 6
Pollutant - Unit Measure: gallon

Incident Party Name: AAG Environmental
Description: Inland

Incident Party Name: AAG Environmental
Description: Inland

Incident Party Name: AAG Environmental
Description: Inland

Incident Party Name: AAG Environmental
Description: Inland

Incident Party Name: Local Fire Department
Description: Inland

Incident Party Name: Local Fire Department
Description: Inland

Incident Party Name: Local Fire Department
Description: Inland

Incident Party Name: Local Fire Department
Description: Inland

Incident Party Name: Travel America Truck Stop
Description: Inland

Incident Party Name: Travel America Truck Stop
Description: Inland

Incident Party Name: Travel America Truck Stop
Description: Inland

Incident Party Name: Travel America Truck Stop
Description: Inland

Incident Party Name: US Express Logistics
Description: Inland

Incident Party Name: US Express Logistics
Description: Inland

Incident Party Name: US Express Logistics
Description: Inland

Incident Party Name: US Express Logistics
Description: Inland

Incident Party Name: Walton County SO
Description: Inland

Incident Party Name: Walton County SO

Map ID
Direction
Distance
Elevation

MAP FINDINGS

Site

Database(s)

EDR ID Number
EPA ID Number

WILDWOOD TRAVEL CENTER #53 (Continued)

U003338403

Description: Inland

Incident Party Name: Walton County SO
Description: Inland

Incident Party Name: Walton County SO
Description: Inland

CLEANUP SITES:

Name: WILDWOOD TRAVEL CENTER #53
Address: 556 E STATE ROAD 44
City,State,Zip: WILDWOOD, FL 34785
DEP Cleanup Site Key: 74756671
Source Database Name: Storage Tank Contamination Monitoring
Source Database Id: 8516878
CPAC Program Area Id: TK
CLLC Cleanup Category Key: PETRO
RSC2 Remediation Status Key: PENDING
Data Load Date: 02/20/2023
OC3 Office Id: CD
Physical Address Line 2: Not reported
OIC Object Of Interest Id: FACIL
PC2 Proximity Id: EXACT
Calc Coordinates Accuracy Level Id: 3
CMC2 Coordinate Method Id: Differentially Corrected GPS
DC4 Datum Id: Geodetic Survey of 1984
VSC1 Verification Status: REVIEWED
Collect Username: RICCI_L
Collect Date: 11/11/2003
Collect Affiliation: FLORIDA DEPARTMENT OF ENVIRONMENTAL PROTECTION
Map Source: 1999 doqs
Map Source Scale: 2499
Interpolation Scale: Not reported
Verifier Username: RICCI_L
Verifier Affiliation: FLORIDA DEPARTMENT OF ENVIRONMENTAL PROTECTION
Verification Date: 11/11/2003
Verified Coordinate Method Id: Digital Aerial Photography With Ground Control
Source Database Name Code: STCM
CMC2 Coordinate Method ID Code: DGPS
DC4 Datum ID Code: WGS84
Verified Coordinate Method ID Code:DPHO
Comments: Not reported
Latitude/Longitude (deg/min/sec): 28 52 / 82 5

DWM CONTAM:

Name: WILDWOOD TRAVEL CENTER #53
Address: 556 E STATE ROAD 44
City,State,Zip: WILDWOOD, FL 34785
Program Site Id: 8516878
Lat DD: 28
Lat MM: 52
Lat SS: Not reported
Long DD: 82
Long MM: 5
Long SS: 39

Map ID
Direction
Distance
Elevation

MAP FINDINGS

Site

Database(s)

EDR ID Number
EPA ID Number

WILDWOOD TRAVEL CENTER #53 (Continued)

U003338403

Office/ District: CD
Program Area: PETROLEUM
Priority Score: Not reported
Datum: 0
Method: AGPS
Facility Status: ON HOLD-STCM
Facility Type: A - Retail Station
Score Effective Date: 2013-02-01 00:00:00
Score When Ranked: 30
Rank: 4871
Operator: Not reported
Phone: Not reported
Name Changed: Not reported
Addr Changed: Not reported
Related Party ID: 56314
Primary RP Role: ACCOUNT OWNER
RP Begin Date: 3/14/2007
RP Name: TA OPERATING CORP
RP Address1: 24601 CTR RIDGE RD
RP Address2: ATTN: KATIE WELLS
RP City: WESTLAKE
RP State: OH
RP Zip5: 44145
RP Zip4: Not reported
Contact: KATIE WELLS
RP Phone: (440)808-3296
RP Extension: Not reported
Site Manager: Not reported

Name: WILDWOOD TRAVEL CENTER #53
Address: 556 E STATE ROAD 44
City,State,Zip: WILDWOOD, FL 34785
Program Site Id: 8516878
Lat DD: 28
Lat MM: 52
Lat SS: Not reported
Long DD: 82
Long MM: 5
Long SS: 39
Office/ District: CD
Program Area: PETROLEUM
Priority Score: Not reported
Datum: 0
Method: AGPS
Facility Status: CLOSED-STCM
Facility Type: A - Retail Station
Score Effective Date: 2013-02-01 00:00:00
Score When Ranked: 30
Rank: 4871
Operator: Not reported
Phone: Not reported
Name Changed: Not reported
Addr Changed: Not reported
Related Party ID: 56314
Primary RP Role: ACCOUNT OWNER
RP Begin Date: 3/14/2007
RP Name: TA OPERATING CORP

Map ID
Direction
Distance
Elevation

MAP FINDINGS

Site

Database(s)

EDR ID Number
EPA ID Number

WILDWOOD TRAVEL CENTER #53 (Continued)

U003338403

RP Address1: 24601 CTR RIDGE RD
RP Address2: ATTN: KATIE WELLS
RP City: WESTLAKE
RP State: OH
RP Zip5: 44145
RP Zip4: Not reported
Contact: KATIE WELLS
RP Phone: (440)808-3296
RP Extension: Not reported
Site Manager: Not reported

Name: WILDWOOD TRAVEL CENTER #53
Address: 556 E STATE ROAD 44
City,State,Zip: WILDWOOD, FL 34785
Program Site Id: 8516878
Lat DD: 28
Lat MM: 52
Lat SS: Not reported
Long DD: 82
Long MM: 5
Long SS: 39
Office/ District: CD
Program Area: PETROLEUM
Priority Score: Not reported
Datum: 0
Method: AGPS
Facility Status: CLOSED-STCM
Facility Type: A - Retail Station
Score Effective Date: 2013-02-01 00:00:00
Score When Ranked: 30
Rank: 4871
Operator: Not reported
Phone: Not reported
Name Changed: Not reported
Addr Changed: Not reported
Related Party ID: 56314
Primary RP Role: ACCOUNT OWNER
RP Begin Date: 3/14/2007
RP Name: TA OPERATING CORP
RP Address1: 24601 CTR RIDGE RD
RP Address2: ATTN: KATIE WELLS
RP City: WESTLAKE
RP State: OH
RP Zip5: 44145
RP Zip4: Not reported
Contact: KATIE WELLS
RP Phone: (440)808-3296
RP Extension: Not reported
Site Manager: Not reported

Name: WILDWOOD TRAVEL CENTER #53
Address: 556 E STATE ROAD 44
City,State,Zip: WILDWOOD, FL 34785
Program Site Id: 8516878
Lat DD: 28
Lat MM: 52
Lat SS: Not reported

Map ID
Direction
Distance
Elevation

MAP FINDINGS

Site

Database(s)

EDR ID Number
EPA ID Number

WILDWOOD TRAVEL CENTER #53 (Continued)

U003338403

Long DD: 82
Long MM: 5
Long SS: 39
Office/ District: CD
Program Area: PETROLEUM
Priority Score: Not reported
Datum: 0
Method: AGPS
Facility Status: ON HOLD-STCM
Facility Type: A - Retail Station
Score Effective Date: 2013-02-01 00:00:00
Score When Ranked: 30
Rank: 4871
Operator: Not reported
Phone: Not reported
Name Changed: Not reported
Addr Changed: Not reported
Related Party ID: 56314
Primary RP Role: ACCOUNT OWNER
RP Begin Date: 3/14/2007
RP Name: TA OPERATING CORP
RP Address1: 24601 CTR RIDGE RD
RP Address2: ATTN: KATIE WELLS
RP City: WESTLAKE
RP State: OH
RP Zip5: 44145
RP Zip4: Not reported
Contact: KATIE WELLS
RP Phone: (440)808-3296
RP Extension: Not reported
Site Manager: Not reported

FL Financial Assurance 3:

Name: WILDWOOD TRAVEL CENTER #53
Address: 556 E STATE ROAD 44
City,State,Zip: WILDWOOD, FL 34785
Region: 3
Facility ID: 8516878
Facility Phone: 3527482501
Facility Status: OPEN
Facility Type: A
Type Description: Retail Station
DEP CO: P
Financial Responsibility: INSURANCE
Insurance Company: AIG
Effective Date: 06/01/2014
Expire Date: 06/01/2015
Owner ID: 56314
Owner Name: TA OPERATING CORP
Owner Address: 24601 CTR RIDGE RD
Owner Address2: ATTN: KATIE WELLS
Owner City,St,Zip: WESTLAKE, OH 44145
Contact: KATIE WELLS
Resp Party Phone: 4408083296

Name: WILDWOOD TRAVEL CENTER #53
Address: 556 E STATE ROAD 44

Map ID
Direction
Distance
Elevation

MAP FINDINGS

Site

Database(s)

EDR ID Number
EPA ID Number

WILDWOOD TRAVEL CENTER #53 (Continued)

U003338403

City,State,Zip: WILDWOOD, FL 34785
Region: 3
Facility ID: 8516878
Facility Phone: 3527482501
Facility Status: OPEN
Facility Type: A
Type Description: Retail Station
DEP CO: P
Financial Responsibility: INSURANCE
Insurance Company: AIG
Effective Date: 06/01/2015
Expire Date: 06/01/2016
Owner ID: 56314
Owner Name: TA OPERATING CORP
Owner Address: 24601 CTR RIDGE RD
Owner Address2: ATTN: KATIE WELLS
Owner City,St,Zip: WESTLAKE, OH 44145
Contact: KATIE WELLS
Resp Party Phone: 4408083296

Name: WILDWOOD TRAVEL CENTER #53
Address: 556 E STATE ROAD 44
City,State,Zip: WILDWOOD, FL 34785
Region: 3
Facility ID: 8516878
Facility Phone: 3527482501
Facility Status: OPEN
Facility Type: A
Type Description: Retail Station
DEP CO: P
Financial Responsibility: INSURANCE
Insurance Company: AIG
Effective Date: 06/01/2017
Expire Date: 06/01/2018
Owner ID: 56314
Owner Name: TA OPERATING CORP
Owner Address: 24601 CTR RIDGE RD
Owner Address2: ATTN: KATIE WELLS
Owner City,St,Zip: WESTLAKE, OH 44145
Contact: KATIE WELLS
Resp Party Phone: 4408083296

Name: WILDWOOD TRAVEL CENTER #53
Address: 556 E STATE ROAD 44
City,State,Zip: WILDWOOD, FL 34785
Region: 3
Facility ID: 8516878
Facility Phone: 3527482501
Facility Status: OPEN
Facility Type: A
Type Description: Retail Station
DEP CO: P
Financial Responsibility: INSURANCE
Insurance Company: AIG SPECIALTY INSURANCE COMPANY
Effective Date: 06/01/2016
Expire Date: 06/01/2017
Owner ID: 56314

Map ID
Direction
Distance
Elevation

MAP FINDINGS

Site

Database(s)

EDR ID Number
EPA ID Number

WILDWOOD TRAVEL CENTER #53 (Continued)

U003338403

Owner Name: TA OPERATING CORP
Owner Address: 24601 CTR RIDGE RD
Owner Address2: ATTN: KATIE WELLS
Owner City,St,Zip: WESTLAKE, OH 44145
Contact: KATIE WELLS
Resp Party Phone: 4408083296

Name: WILDWOOD TRAVEL CENTER #53
Address: 556 E STATE ROAD 44
City,State,Zip: WILDWOOD, FL 34785
Region: 3
Facility ID: 8516878
Facility Phone: 3527482501
Facility Status: OPEN
Facility Type: A
Type Description: Retail Station
DEP CO: P
Financial Responsibility: INSURANCE
Insurance Company: AMERICAN INTERNATIONAL SPECIALTY LINES
Effective Date: 04/01/2007
Expire Date: 06/01/2009
Owner ID: 56314
Owner Name: TA OPERATING CORP
Owner Address: 24601 CTR RIDGE RD
Owner Address2: ATTN: KATIE WELLS
Owner City,St,Zip: WESTLAKE, OH 44145
Contact: KATIE WELLS
Resp Party Phone: 4408083296

Name: WILDWOOD TRAVEL CENTER #53
Address: 556 E STATE ROAD 44
City,State,Zip: WILDWOOD, FL 34785
Region: 3
Facility ID: 8516878
Facility Phone: 3527482501
Facility Status: OPEN
Facility Type: A
Type Description: Retail Station
DEP CO: P
Financial Responsibility: INSURANCE
Insurance Company: AMERICAN INTERNATIONAL SPECIALTY LINES
Effective Date: 06/01/2009
Expire Date: 06/01/2010
Owner ID: 56314
Owner Name: TA OPERATING CORP
Owner Address: 24601 CTR RIDGE RD
Owner Address2: ATTN: KATIE WELLS
Owner City,St,Zip: WESTLAKE, OH 44145
Contact: KATIE WELLS
Resp Party Phone: 4408083296

Name: WILDWOOD TRAVEL CENTER #53
Address: 556 E STATE ROAD 44
City,State,Zip: WILDWOOD, FL 34785
Region: 3
Facility ID: 8516878
Facility Phone: 3527482501

Map ID
Direction
Distance
Elevation

MAP FINDINGS

Site

Database(s)

EDR ID Number
EPA ID Number

WILDWOOD TRAVEL CENTER #53 (Continued)

U003338403

Facility Status: OPEN
Facility Type: A
Type Description: Retail Station
DEP CO: P
Financial Responsibility: INSURANCE
Insurance Company: CHARTIS SPECIALTY INSURANCE CO
Effective Date: 06/01/2010
Expire Date: 06/01/2011
Owner ID: 56314
Owner Name: TA OPERATING CORP
Owner Address: 24601 CTR RIDGE RD
Owner Address2: ATTN: KATIE WELLS
Owner City,St,Zip: WESTLAKE, OH 44145
Contact: KATIE WELLS
Resp Party Phone: 4408083296

Name: WILDWOOD TRAVEL CENTER #53
Address: 556 E STATE ROAD 44
City,State,Zip: WILDWOOD, FL 34785
Region: 3
Facility ID: 8516878
Facility Phone: 3527482501
Facility Status: OPEN
Facility Type: A
Type Description: Retail Station
DEP CO: P
Financial Responsibility: INSURANCE
Insurance Company: CHARTIS SPECIALTY INSURANCE CO
Effective Date: 06/01/2011
Expire Date: 06/01/2012
Owner ID: 56314
Owner Name: TA OPERATING CORP
Owner Address: 24601 CTR RIDGE RD
Owner Address2: ATTN: KATIE WELLS
Owner City,St,Zip: WESTLAKE, OH 44145
Contact: KATIE WELLS
Resp Party Phone: 4408083296

Name: WILDWOOD TRAVEL CENTER #53
Address: 556 E STATE ROAD 44
City,State,Zip: WILDWOOD, FL 34785
Region: 3
Facility ID: 8516878
Facility Phone: 3527482501
Facility Status: OPEN
Facility Type: A
Type Description: Retail Station
DEP CO: P
Financial Responsibility: INSURANCE
Insurance Company: CHARTIS SPECIALTY INSURANCE CO
Effective Date: 06/01/2012
Expire Date: 06/01/2013
Owner ID: 56314
Owner Name: TA OPERATING CORP
Owner Address: 24601 CTR RIDGE RD
Owner Address2: ATTN: KATIE WELLS
Owner City,St,Zip: WESTLAKE, OH 44145

Map ID
Direction
Distance
Elevation

MAP FINDINGS

Site

Database(s)

EDR ID Number
EPA ID Number

WILDWOOD TRAVEL CENTER #53 (Continued)

U003338403

Contact: KATIE WELLS
Resp Party Phone: 4408083296

Name: WILDWOOD TRAVEL CENTER #53
Address: 556 E STATE ROAD 44
City,State,Zip: WILDWOOD, FL 34785
Region: 3
Facility ID: 8516878
Facility Phone: 3527482501
Facility Status: OPEN
Facility Type: A
Type Description: Retail Station
DEP CO: P
Financial Responsibility: INSURANCE
Insurance Company: CHARTIS SPECIALTY INSURANCE CO
Effective Date: 06/01/2013
Expire Date: 06/01/2014
Owner ID: 56314
Owner Name: TA OPERATING CORP
Owner Address: 24601 CTR RIDGE RD
Owner Address2: ATTN: KATIE WELLS
Owner City,St,Zip: WESTLAKE, OH 44145
Contact: KATIE WELLS
Resp Party Phone: 4408083296

Name: WILDWOOD TRAVEL CENTER #53
Address: 556 E STATE ROAD 44
City,State,Zip: WILDWOOD, FL 34785
Region: 3
Facility ID: 8516878
Facility Phone: 3527482501
Facility Status: OPEN
Facility Type: A
Type Description: Retail Station
DEP CO: P
Financial Responsibility: INSURANCE
Insurance Company: LLOYD'S SYNDICATE NO. 2623
Effective Date: 06/01/2019
Expire Date: 06/01/2020
Owner ID: 56314
Owner Name: TA OPERATING CORP
Owner Address: 24601 CTR RIDGE RD
Owner Address2: ATTN: KATIE WELLS
Owner City,St,Zip: WESTLAKE, OH 44145
Contact: KATIE WELLS
Resp Party Phone: 4408083296

Name: WILDWOOD TRAVEL CENTER #53
Address: 556 E STATE ROAD 44
City,State,Zip: WILDWOOD, FL 34785
Region: 3
Facility ID: 8516878
Facility Phone: 3527482501
Facility Status: OPEN
Facility Type: A
Type Description: Retail Station
DEP CO: P

Map ID
Direction
Distance
Elevation

MAP FINDINGS

Site

Database(s)

EDR ID Number
EPA ID Number

WILDWOOD TRAVEL CENTER #53 (Continued)

U003338403

Financial Responsibility: INSURANCE
Insurance Company: LLOYD'S SYNDICATE NO. 2623
Effective Date: 06/01/2020
Expire Date: 06/01/2021
Owner ID: 56314
Owner Name: TA OPERATING CORP
Owner Address: 24601 CTR RIDGE RD
Owner Address2: ATTN: KATIE WELLS
Owner City,St,Zip: WESTLAKE, OH 44145
Contact: KATIE WELLS
Resp Party Phone: 4408083296

Name: WILDWOOD TRAVEL CENTER #53
Address: 556 E STATE ROAD 44
City,State,Zip: WILDWOOD, FL 34785
Region: 3
Facility ID: 8516878
Facility Phone: 3527482501
Facility Status: OPEN
Facility Type: A
Type Description: Retail Station
DEP CO: P
Financial Responsibility: INSURANCE
Insurance Company: LLOYD'S SYNDICATE NO. 2623
Effective Date: 06/01/2021
Expire Date: 06/01/2024
Owner ID: 56314
Owner Name: TA OPERATING CORP
Owner Address: 24601 CTR RIDGE RD
Owner Address2: ATTN: KATIE WELLS
Owner City,St,Zip: WESTLAKE, OH 44145
Contact: KATIE WELLS
Resp Party Phone: 4408083296

Name: WILDWOOD TRAVEL CENTER #53
Address: 556 E STATE ROAD 44
City,State,Zip: WILDWOOD, FL 34785
Region: 3
Facility ID: 8516878
Facility Phone: 3527482501
Facility Status: OPEN
Facility Type: A
Type Description: Retail Station
DEP CO: P
Financial Responsibility: INSURANCE
Insurance Company: LLOYDS OF LONDON
Effective Date: 06/01/2018
Expire Date: 06/01/2019
Owner ID: 56314
Owner Name: TA OPERATING CORP
Owner Address: 24601 CTR RIDGE RD
Owner Address2: ATTN: KATIE WELLS
Owner City,St,Zip: WESTLAKE, OH 44145
Contact: KATIE WELLS
Resp Party Phone: 4408083296

Name: WILDWOOD TRAVEL CENTER #53

Map ID
Direction
Distance
Elevation

MAP FINDINGS

Site

Database(s)

EDR ID Number
EPA ID Number

WILDWOOD TRAVEL CENTER #53 (Continued)

U003338403

Address: 556 E STATE ROAD 44
City,State,Zip: WILDWOOD, FL 34785
Region: 3
Facility ID: 8516878
Facility Phone: 3527482501
Facility Status: OPEN
Facility Type: A
Type Description: Retail Station
DEP CO: P
Financial Responsibility: INSURANCE
Insurance Company: ZURICH-AMERICAN
Effective Date: 04/01/2009
Expire Date: 04/01/2010
Owner ID: 56314
Owner Name: TA OPERATING CORP
Owner Address: 24601 CTR RIDGE RD
Owner Address2: ATTN: KATIE WELLS
Owner City,St,Zip: WESTLAKE, OH 44145
Contact: KATIE WELLS
Resp Party Phone: 4408083296

TIER 2:

Name: TA WILDWOOD
Address: 556 E. ST RD 44
City,State,Zip: WILDWOOD, FL 34785

Year: 2022(Tier2)
Facility Id: 7277063
Active Date: Not reported
Inactive Date: Not reported
Sale Pending: Not reported
Original Date: Not reported
PLOT Source: Not reported
Latitude: Not reported
Longitude: Not reported
LEPC District: Not reported
Counties: Not reported
SERC: Not reported
Program Level: Not reported
PRIME: Not reported
SIC Code: Not reported
SIC Code 2: Not reported
NAICS Code: 457110
Last Modified Date: 02/09/2023
First Submit Date: 2023-02-09(Tier2)
Data Submitted By: Katie Wells / Environmental Associate
Company Name: TA Operating LLC
Comments: Not reported

Contact:

Contact ID: Not reported
Year: 2022(Tier2)
Facility Id: 7277063
Contact Type: Owner / Operator
Contact Name: TravelCenters of America
Contact Title: Not reported
Contact Phone: Not reported

Map ID
Direction
Distance
Elevation

MAP FINDINGS

Site

Database(s)

EDR ID Number
EPA ID Number

WILDWOOD TRAVEL CENTER #53 (Continued)

U003338403

Contact 24Hr Phone: Not reported
Contact Telephone 2: 440-808-3296
Contact Telephone 3: Not reported
Contact Telephone 4: Not reported
Contact Telephone 5: Not reported
Contact Telephone 6: Not reported
Contact Email: kwells2@ta-petro.com

Name: TA WILDWOOD
Address: 556 E. ST RD 44
City,State,Zip: WILDWOOD, FL 34785

Year: 2021
Facility Id: 7095268
Active Date: Not reported
Inactive Date: Not reported
Sale Pending: Not reported
Original Date: Not reported
PLOT Source: Not reported
Latitude: Not reported
Longitude: Not reported
LEPC District: Not reported
Counties: Not reported
SERC: Not reported
Program Level: Not reported
PRIME: Not reported
SIC Code: Not reported
SIC Code 2: Not reported
NAICS Code: 447110
Last Modified Date: 01/25/2022
First Submit Date: 01/25/2022
Data Submitted By: Katie Wells / Environmental Associate
Company Name: TA Operating LLC
Comments: Not reported

Contact:
Contact ID: Not reported
Year: 2021
Facility Id: 7095268
Contact Type: Owner / Operator
Contact Name: TravelCenters of America
Contact Title: Not reported
Contact Phone: Not reported
Contact 24Hr Phone: Not reported
Contact Telephone 2: 440-808-3296
Contact Telephone 3: Not reported
Contact Telephone 4: Not reported
Contact Telephone 5: Not reported
Contact Telephone 6: Not reported
Contact Email: Not reported

Name: TA WILDWOOD
Address: 556 E. ST RD 44
City,State,Zip: WILDWOOD, FL 34785

Map ID
Direction
Distance
Elevation

MAP FINDINGS

Site

Database(s)

EDR ID Number
EPA ID Number

WILDWOOD TRAVEL CENTER #53 (Continued)

U003338403

Year: 2020
Facility Id: 6821703
Active Date: Not reported
Inactive Date: Not reported
Sale Pending: Not reported
Original Date: Not reported
PLOT Source: Not reported
Latitude: Not reported
Longitude: Not reported
LEPC District: Not reported
Counties: Not reported
SERC: Not reported
Program Level: Not reported
PRIME: Not reported
SIC Code: Not reported
SIC Code 2: Not reported
NAICS Code: 447110
Last Modified Date: 02/08/2021
First Submit Date: 02/08/2021
Data Submitted By: Katie Wells / Environmental Associate
Company Name: TA Operating LLC
Comments: Not reported

Contact:

Contact ID: Not reported
Year: 2020
Facility Id: 6821703
Contact Type: Owner / Operator
Contact Name: TravelCenters of America
Contact Title: Not reported
Contact Phone: Not reported
Contact 24Hr Phone: Not reported
Contact Telephone 2: 440-808-3296
Contact Telephone 3: Not reported
Contact Telephone 4: Not reported
Contact Telephone 5: Not reported
Contact Telephone 6: Not reported
Contact Email: Not reported

Contact ID: Not reported
Year: 2020
Facility Id: 6821703
Contact Type: Owner / Operator
Contact Name: TravelCenters of America
Contact Title: Not reported
Contact Phone: Not reported
Contact 24Hr Phone: Not reported
Contact Telephone 2: 440-808-3296
Contact Telephone 3: Not reported
Contact Telephone 4: Not reported
Contact Telephone 5: Not reported
Contact Telephone 6: Not reported
Contact Email: Not reported

Contact ID: Not reported
Year: 2020
Facility Id: 6821703
Contact Type: Owner / Operator

Map ID
Direction
Distance
Elevation

MAP FINDINGS

Site

Database(s)

EDR ID Number
EPA ID Number

WILDWOOD TRAVEL CENTER #53 (Continued)

U003338403

Contact Name: TravelCenters of America
Contact Title: Not reported
Contact Phone: Not reported
Contact 24Hr Phone: Not reported
Contact Telephone 2: 440-808-3296
Contact Telephone 3: Not reported
Contact Telephone 4: Not reported
Contact Telephone 5: Not reported
Contact Telephone 6: Not reported
Contact Email: Not reported

Contact ID: Not reported
Year: 2020
Facility Id: 6821703
Contact Type: Owner / Operator
Contact Name: TravelCenters of America
Contact Title: Not reported
Contact Phone: Not reported
Contact 24Hr Phone: Not reported
Contact Telephone 2: 440-808-3296
Contact Telephone 3: Not reported
Contact Telephone 4: Not reported
Contact Telephone 5: Not reported
Contact Telephone 6: Not reported
Contact Email: Not reported

Contact ID: Not reported
Year: 2020
Facility Id: 6821703
Contact Type: Owner / Operator
Contact Name: TravelCenters of America
Contact Title: Not reported
Contact Phone: Not reported
Contact 24Hr Phone: Not reported
Contact Telephone 2: 440-808-3296
Contact Telephone 3: Not reported
Contact Telephone 4: Not reported
Contact Telephone 5: Not reported
Contact Telephone 6: Not reported
Contact Email: Not reported

Name: TA WILDWOOD
Address: 556 E. ST RD 44
City,State,Zip: WILDWOOD, FL 34785

Year: 2019
Facility Id: 6625581
Active Date: Not reported
Inactive Date: Not reported
Sale Pending: Not reported
Original Date: Not reported
PLOT Source: Not reported
Latitude: Not reported
Longitude: Not reported
LEPC District: Not reported

Map ID
Direction
Distance
Elevation

MAP FINDINGS

Site

Database(s)

EDR ID Number
EPA ID Number

WILDWOOD TRAVEL CENTER #53 (Continued)

U003338403

Counties: Not reported
SERC: Not reported
Program Level: Not reported
PRIME: Not reported
SIC Code: Not reported
SIC Code 2: Not reported
NAICS Code: 447110
Last Modified Date: 01/06/2020
First Submit Date: 01/06/2020
Data Submitted By: Katie Wells / Environmental Associate
Company Name: TA Operating LLC
Comments: Not reported

Contact:

Contact ID: Not reported
Year: 2019
Facility Id: 6625581
Contact Type: Owner / Operator
Contact Name: TravelCenters of America
Contact Title: Not reported
Contact Phone: Not reported
Contact 24Hr Phone: Not reported
Contact Telephone 2: 440-808-3296
Contact Telephone 3: Not reported
Contact Telephone 4: Not reported
Contact Telephone 5: Not reported
Contact Telephone 6: Not reported
Contact Email: Not reported

Contact ID: Not reported
Year: 2019
Facility Id: 6625581
Contact Type: Owner / Operator
Contact Name: TravelCenters of America
Contact Title: Not reported
Contact Phone: Not reported
Contact 24Hr Phone: Not reported
Contact Telephone 2: 440-808-3296
Contact Telephone 3: Not reported
Contact Telephone 4: Not reported
Contact Telephone 5: Not reported
Contact Telephone 6: Not reported
Contact Email: Not reported

Contact ID: Not reported
Year: 2019
Facility Id: 6625581
Contact Type: Owner / Operator
Contact Name: TravelCenters of America
Contact Title: Not reported
Contact Phone: Not reported
Contact 24Hr Phone: Not reported
Contact Telephone 2: 440-808-3296
Contact Telephone 3: Not reported
Contact Telephone 4: Not reported
Contact Telephone 5: Not reported
Contact Telephone 6: Not reported
Contact Email: Not reported

Map ID
Direction
Distance
Elevation

MAP FINDINGS

Site

Database(s)

EDR ID Number
EPA ID Number

WILDWOOD TRAVEL CENTER #53 (Continued)

U003338403

Contact ID: Not reported
Year: 2019
Facility Id: 6625581
Contact Type: Owner / Operator
Contact Name: TravelCenters of America
Contact Title: Not reported
Contact Phone: Not reported
Contact 24Hr Phone: Not reported
Contact Telephone 2: 440-808-3296
Contact Telephone 3: Not reported
Contact Telephone 4: Not reported
Contact Telephone 5: Not reported
Contact Telephone 6: Not reported
Contact Email: Not reported

Contact ID: Not reported
Year: 2019
Facility Id: 6625581
Contact Type: Owner / Operator
Contact Name: TravelCenters of America
Contact Title: Not reported
Contact Phone: Not reported
Contact 24Hr Phone: Not reported
Contact Telephone 2: 440-808-3296
Contact Telephone 3: Not reported
Contact Telephone 4: Not reported
Contact Telephone 5: Not reported
Contact Telephone 6: Not reported
Contact Email: Not reported

Name: TA WILDWOOD
Address: 556 E. ST RD 44
City,State,Zip: WILDWOOD, FL 34785

Year: 2018
Facility Id: 6357409
Active Date: Not reported
Inactive Date: Not reported
Sale Pending: Not reported
Original Date: Not reported
PLOT Source: Not reported
Latitude: Not reported
Longitude: Not reported
LEPC District: Not reported
Counties: Not reported
SERC: Not reported
Program Level: Not reported
PRIME: Not reported
SIC Code: Not reported
SIC Code 2: Not reported
NAICS Code: 447110
Last Modified Date: 01/02/2019
First Submit Date: 01/02/2019
Data Submitted By: Katie Wells / Environmental Associate
Company Name: TA Operating LLC

Map ID
Direction
Distance
Elevation

MAP FINDINGS

Site

Database(s)

EDR ID Number
EPA ID Number

WILDWOOD TRAVEL CENTER #53 (Continued)

U003338403

Comments:	Not reported
Contact:	
Contact ID:	Not reported
Year:	2018
Facility Id:	6357409
Contact Type:	Owner / Operator
Contact Name:	TravelCenters of America
Contact Title:	Not reported
Contact Phone:	Not reported
Contact 24Hr Phone:	Not reported
Contact Telephone 2:	440-808-3296
Contact Telephone 3:	Not reported
Contact Telephone 4:	Not reported
Contact Telephone 5:	Not reported
Contact Telephone 6:	Not reported
Contact Email:	Not reported
Contact ID:	Not reported
Year:	2018
Facility Id:	6357409
Contact Type:	Owner / Operator
Contact Name:	TravelCenters of America
Contact Title:	Not reported
Contact Phone:	Not reported
Contact 24Hr Phone:	Not reported
Contact Telephone 2:	440-808-3296
Contact Telephone 3:	Not reported
Contact Telephone 4:	Not reported
Contact Telephone 5:	Not reported
Contact Telephone 6:	Not reported
Contact Email:	Not reported
Contact ID:	Not reported
Year:	2018
Facility Id:	6357409
Contact Type:	Owner / Operator
Contact Name:	TravelCenters of America
Contact Title:	Not reported
Contact Phone:	Not reported
Contact 24Hr Phone:	Not reported
Contact Telephone 2:	440-808-3296
Contact Telephone 3:	Not reported
Contact Telephone 4:	Not reported
Contact Telephone 5:	Not reported
Contact Telephone 6:	Not reported
Contact Email:	Not reported
Contact ID:	Not reported
Year:	2018
Facility Id:	6357409
Contact Type:	Owner / Operator
Contact Name:	TravelCenters of America
Contact Title:	Not reported
Contact Phone:	Not reported
Contact 24Hr Phone:	Not reported
Contact Telephone 2:	440-808-3296
Contact Telephone 3:	Not reported

Map ID
Direction
Distance
Elevation

MAP FINDINGS

Site

Database(s)

EDR ID Number
EPA ID Number

WILDWOOD TRAVEL CENTER #53 (Continued)

U003338403

Contact Telephone 4: Not reported
Contact Telephone 5: Not reported
Contact Telephone 6: Not reported
Contact Email: Not reported

Contact ID: Not reported
Year: 2018
Facility Id: 6357409
Contact Type: Owner / Operator
Contact Name: TravelCenters of America
Contact Title: Not reported
Contact Phone: Not reported
Contact 24Hr Phone: Not reported
Contact Telephone 2: 440-808-3296
Contact Telephone 3: Not reported
Contact Telephone 4: Not reported
Contact Telephone 5: Not reported
Contact Telephone 6: Not reported
Contact Email: Not reported

Name: TA WILDWOOD
Address: 556 E. ST RD 44
City,State,Zip: WILDWOOD, FL 34785

Year: 2017
Facility Id: 6062082
Active Date: Not reported
Inactive Date: Not reported
Sale Pending: Not reported
Original Date: Not reported
PLOT Source: Not reported
Latitude: Not reported
Longitude: Not reported
LEPC District: Not reported
Counties: Not reported
SERC: Not reported
Program Level: Not reported
PRIME: Not reported
SIC Code: 5541
SIC Code 2: Not reported
NAICS Code: 447110
Last Modified Date: 01/02/2018
First Submit Date: 01/02/2018
Data Submitted By: Jeff Harrison, Environmental Associate
Company Name: TA Operating LLC
Comments: Not reported

Contact:
Contact ID: Not reported
Year: 2017
Facility Id: 6062082
Contact Type: Emergency Contact
Contact Name: Jeff Harrison
Contact Title: Not reported
Contact Phone: 440-617-1202
Contact 24Hr Phone: Not reported

Map ID
Direction
Distance
Elevation

MAP FINDINGS

Site

Database(s)

EDR ID Number
EPA ID Number

WILDWOOD TRAVEL CENTER #53 (Continued)

U003338403

Contact Telephone 2: 440-872-6011
Contact Telephone 3: Not reported
Contact Telephone 4: 440-808-4469
Contact Telephone 5: Not reported
Contact Telephone 6: 440-808-7368
Contact Email: Not reported

Name: TA WILDWOOD
Address: 556 E. ST RD 44
City,State,Zip: WILDWOOD, FL 34785

Year: 2016
Facility Id: 5812119
Active Date: Not reported
Inactive Date: Not reported
Sale Pending: Not reported
Original Date: Not reported
PLOT Source: Not reported
Latitude: Not reported
Longitude: Not reported
LEPC District: Not reported
Counties: Not reported
SERC: Not reported
Program Level: Not reported
PRIME: Not reported
SIC Code: 5541
SIC Code 2: Not reported
NAICS Code: 447110
Last Modified Date: 01/11/2017
First Submit Date: 01/10/2017
Data Submitted By: Rob Porges / Environmental Manager
Company Name: TA Operating LLC
Comments: Not reported

Contact:
Contact ID: Not reported
Year: 2016
Facility Id: 5812119
Contact Type: Emergency Contact
Contact Name: Rob Porges
Contact Title: Not reported
Contact Phone: 440-617-1202
Contact 24Hr Phone: Not reported
Contact Telephone 2: Not reported
Contact Telephone 3: Not reported
Contact Telephone 4: 440-808-4469
Contact Telephone 5: Not reported
Contact Telephone 6: 440-808-7368
Contact Email: Not reported

Name: TA WILDWOOD
Address: 556 E. ST RD 44
City,State,Zip: WILDWOOD, FL 34785

Map ID
Direction
Distance
Elevation

MAP FINDINGS

Site

Database(s)

EDR ID Number
EPA ID Number

WILDWOOD TRAVEL CENTER #53 (Continued)

U003338403

Year: 2015
Facility Id: 5374480
Active Date: Not reported
Inactive Date: Not reported
Sale Pending: Not reported
Original Date: Not reported
PLOT Source: Not reported
Latitude: 28.5228
Longitude: -82.055300
LEPC District: Not reported
Counties: Not reported
SERC: Not reported
Program Level: Not reported
PRIME: Not reported
SIC Code: 5541
SIC Code 2: Not reported
NAICS Code: 447110
Last Modified Date: 01/15/2016
First Submit Date: 01/15/2016
Data Submitted By: Rob Porges / Environmental Manager
Company Name: TA Operating LLC
Comments: Not reported

Contact:

Contact ID: Not reported
Year: 2015
Facility Id: 5374480
Contact Type: Emergency Contact
Contact Name: Rob Porges
Contact Title: Not reported
Contact Phone: 440-617-1202
Contact 24Hr Phone: Not reported
Contact Telephone 2: Not reported
Contact Telephone 3: Not reported
Contact Telephone 4: 440-808-4469
Contact Telephone 5: Not reported
Contact Telephone 6: 440-808-7368
Contact Email: Not reported

Name: TA WILDWOOD
Address: 556 E. ST RD 44
City,State,Zip: WILDWOOD, FL 34785

Year: 2014
Facility Id: 4982323
Active Date: Not reported
Inactive Date: Not reported
Sale Pending: Not reported
Original Date: Not reported
PLOT Source: Not reported
Latitude: 28.5228
Longitude: -82.055300
LEPC District: Not reported
Counties: Not reported
SERC: Not reported
Program Level: Not reported

Map ID
Direction
Distance
Elevation

MAP FINDINGS

Site

Database(s)

EDR ID Number
EPA ID Number

WILDWOOD TRAVEL CENTER #53 (Continued)

U003338403

PRIME: Not reported
SIC Code: 5541
SIC Code 2: Not reported
NAICS Code: 44711
Last Modified Date: 01/09/2015
First Submit Date: 01/09/2015
Data Submitted By: Rob Porges / Environmental Associate
Company Name: TA Operating LLC
Comments: Not reported

Contact:

Contact ID: Not reported
Year: 2014
Facility Id: 4982323
Contact Type: Emergency Contact
Contact Name: Rob Porges
Contact Title: Not reported
Contact Phone: 440-617-1202
Contact 24Hr Phone: Not reported
Contact Telephone 2: Not reported
Contact Telephone 3: Not reported
Contact Telephone 4: Not reported
Contact Telephone 5: Not reported
Contact Telephone 6: Not reported
Contact Email: Not reported

Name: TA WILDWOOD
Address: 556 E. ST RD 44
City,State,Zip: WILDWOOD, FL 34785

Year: 2013
Facility Id: 4492903
Active Date: Not reported
Inactive Date: Not reported
Sale Pending: Not reported
Original Date: Not reported
PLOT Source: Not reported
Latitude: 28.5228
Longitude: -82.055300
LEPC District: Not reported
Counties: Not reported
SERC: Not reported
Program Level: Not reported
PRIME: Not reported
SIC Code: 5541
SIC Code 2: Not reported
NAICS Code: 44711
Last Modified Date: 01/15/2014
First Submit Date: 01/15/2014
Data Submitted By: Rob Porges / Environmental Associate
Company Name: TA Operating LLC
Comments: Not reported

Contact:

Contact ID: Not reported
Year: 2013

Map ID
Direction
Distance
Elevation

MAP FINDINGS

Site

Database(s)

EDR ID Number
EPA ID Number

WILDWOOD TRAVEL CENTER #53 (Continued)

U003338403

Facility Id: 4492903
Contact Type: Emergency Contact
Contact Name: Rob Porges
Contact Title: Not reported
Contact Phone: 440-617-1202
Contact 24Hr Phone: Not reported
Contact Telephone 2: 440-808-7368
Contact Telephone 3: Not reported
Contact Telephone 4: Not reported
Contact Telephone 5: Not reported
Contact Telephone 6: Not reported
Contact Email: Not reported

[Click this hyperlink](#) while viewing on your computer to access additional FL_TIER2: detail in the EDR Site Report.

124
WSW
< 1/8
0.116 mi.
613 ft.

CAMVIEW
I-75 & SR 484
OCALA, FL 34473

FL SHWS
FL CLEANUP SITES
FL DWM CONTAM

S103093851
N/A

Actual:
104 ft.
Focus Map:
9

SHWS:
Name: CAMVIEW
Address: I-75 & SR 484
City,State,Zip: Ocala, FL
Facility ID: 68
EPA Field Num: ERIC_3841
Facility Status: Delisted
DEP District: Central
DEP Contact: Waste Cleanup Program
Site Category: Gas/Petroleum

[Click here for Florida Oculus:](#)

CLEANUP SITES:

Name: CAMVIEW
Address: I-75 & SR 484
City,State,Zip: Ocala, FL 34473
DEP Cleanup Site Key: 74750183
Source Database Name: Not reported
Source Database Id: ERIC_3841
CPAC Program Area Id: HW
CLLC Cleanup Category Key: OTHCU
RSC2 Remediation Status Key: CLOSED
Data Load Date: 02/20/2023
OC3 Office Id: CD
Physical Address Line 2: Not reported
OIC Object Of Interest Id: FACIL
PC2 Proximity Id: APPRX
Calc Coordinates Accuracy Level Id: 6
CMC2 Coordinate Method Id: Address Matching
DC4 Datum Id: North American Datum of 1983
VSC1 Verification Status: REVIEWED

Map ID
Direction
Distance
Elevation

MAP FINDINGS

Site

Database(s)

EDR ID Number
EPA ID Number

CAMVIEW (Continued)

S103093851

Collect Username: ERIC_HAZARD_INIT_LOAD
Collect Date: 06/23/2016
Collect Affiliation: Not reported
Map Source: Not reported
Map Source Scale: Not reported
Interpolation Scale: Not reported
Verifier Username: ERIC_HAZARD_INIT_LOAD
Verifier Affiliation: Not reported
Verification Date: 06/23/2016
Verified Coordinate Method Id: Address Matching
Source Database Name Code: ERIC
CMC2 Coordinate Method ID Code: ADDM
DC4 Datum ID Code: NAD83
Verified Coordinate Method ID Code: ADDM
Comments: Alternate ID: 000000068
Latitude/Longitude (deg/min/sec): 29 1 / 82 9

DWM CONTAM:

Name: CAMVIEW
Address: I-75 & SR 484
City,State,Zip: OCALA, FL
Program Site Id: ERIC_3841
Lat DD: 29
Lat MM: 1
Lat SS: Not reported
Long DD: 82
Long MM: 9
Long SS: 33.1865
Office/ District: CD
Program Area: STATE
Priority Score: Not reported
Datum: NAD83
Method: ADDM
Facility Status: Closed-ERIC
Facility Type: Not reported
Score Effective Date: Not reported
Score When Ranked: Not reported
Rank: Not reported
Operator: Not reported
Phone: Not reported
Name Changed: Not reported
Addr Changed: Not reported
Related Party ID: Not reported
Primary RP Role: Not reported
RP Begin Date: Not reported
RP Name: Not reported
RP Address1: Not reported
RP Address2: Not reported
RP City: Not reported
RP State: Not reported
RP Zip5: Not reported
RP Zip4: Not reported
Contact: Not reported
RP Phone: Not reported
RP Extension: Not reported
Site Manager: Not reported

Map ID
Direction
Distance
Elevation

MAP FINDINGS

Site

Database(s)

EDR ID Number
EPA ID Number

WARECO SERVICE STATION #576 (Continued)

1001111904

Human Exposure Controls Indicator:	N/A
Groundwater Controls Indicator:	N/A
Significant Non-Complier Universe:	No
Unaddressed Significant Non-Complier Universe:	No
Addressed Significant Non-Complier Universe:	No
Significant Non-Complier With a Compliance Schedule Universe:	No
Financial Assurance Required:	Not reported
Handler Date of Last Change:	20130606
Recognized Trader-Importer:	No
Recognized Trader-Exporter:	No
Importer of Spent Lead Acid Batteries:	No
Exporter of Spent Lead Acid Batteries:	No
Recycler Activity Without Storage:	No
Manifest Broker:	No
Sub-Part P Indicator:	No

Hazardous Waste Summary:

Waste Code:	D001
Waste Description:	Ignitable Waste
Waste Code:	D018
Waste Description:	Benzene

Handler - Owner Operator:

Owner/Operator Indicator:	Owner
Owner/Operator Name:	BRIAN DYCHE
Legal Status:	Private
Date Became Current:	19961018
Date Ended Current:	Not reported
Owner/Operator Address:	PO BOX 1287
Owner/Operator City,State,Zip:	JACKSONVILLE, IL 62651-1287
Owner/Operator Telephone:	Not reported
Owner/Operator Telephone Ext:	Not reported
Owner/Operator Fax:	Not reported
Owner/Operator Email:	Not reported

Owner/Operator Indicator:	Owner
Owner/Operator Name:	DYCHE BRIAN
Legal Status:	Private
Date Became Current:	19961018
Date Ended Current:	Not reported
Owner/Operator Address:	PO BOX 1287
Owner/Operator City,State,Zip:	JACKSONVILLE, IL 62651-1287
Owner/Operator Telephone:	Not reported
Owner/Operator Telephone Ext:	Not reported
Owner/Operator Fax:	Not reported
Owner/Operator Email:	Not reported

Owner/Operator Indicator:	Owner
Owner/Operator Name:	BRIAN DYCHE
Legal Status:	Private
Date Became Current:	19961018
Date Ended Current:	Not reported
Owner/Operator Address:	PO BOX 1287
Owner/Operator City,State,Zip:	JACKSONVILLE, IL 62651-1287

Map ID
Direction
Distance
Elevation

MAP FINDINGS

Site

Database(s)

EDR ID Number
EPA ID Number

WARECO SERVICE STATION #576 (Continued)

1001111904

Owner/Operator Telephone: Not reported
Owner/Operator Telephone Ext: Not reported
Owner/Operator Fax: Not reported
Owner/Operator Email: Not reported

Historic Generators:

Receive Date: 20120301
Handler Name: WARECO SERVICE STATION #576
Federal Waste Generator Description: Not a generator, verified
State District Owner: FI
Large Quantity Handler of Universal Waste: No
Recognized Trader Importer: No
Recognized Trader Exporter: No
Spent Lead Acid Battery Importer: No
Spent Lead Acid Battery Exporter: No
Current Record: Yes
Non Storage Recycler Activity: Not reported
Electronic Manifest Broker: Not reported

Receive Date: 19960506
Handler Name: WARECO SERVICE STATION #576
Federal Waste Generator Description: Small Quantity Generator
State District Owner: FI
Large Quantity Handler of Universal Waste: No
Recognized Trader Importer: No
Recognized Trader Exporter: No
Spent Lead Acid Battery Importer: No
Spent Lead Acid Battery Exporter: No
Current Record: No
Non Storage Recycler Activity: Not reported
Electronic Manifest Broker: Not reported

List of NAICS Codes and Descriptions:

NAICS Codes: No NAICS Codes Found

Facility Has Received Notices of Violations:

Violations: No Violations Found

Evaluation Action Summary:

Evaluations: No Evaluations Found

FINDS:

Registry ID: 110006391635

[Click Here for FRS Facility Detail Report:](#)

Environmental Interest/Information System:

The Florida Integrated Environmental System Today (FIESTA) Data Maintenance (FDM) System maintains entity, environmental interest, and affiliation data.

The Resource Conservation and Recovery Act Information System (RCRAInfo) is EPA's comprehensive information system in support of the Resource Conservation and Recovery Act (RCRA) of 1976 and the Hazardous and Solid Waste Amendments (HSWA) of 1984. It tracks many

Map ID
 Direction
 Distance
 Elevation

MAP FINDINGS

Site

Database(s)

EDR ID Number
 EPA ID Number

WARECO SERVICE STATION #576 (Continued)

1001111904

types of information about generators, transporters, treaters, storers, and disposers of hazardous waste.

Click this hyperlink while viewing on your computer to access additional FINDS: detail in the EDR Site Report.

ECHO:

Envid: 1001111904
 Registry ID: 110006391635
 DFR URL: <http://echo.epa.gov/detailed-facility-report?fid=110006391635>
 Name: WARECO SERVICE STATION #576
 Address: 7993 NE 7TH DR
 City,State,Zip: WILDWOOD, FL 34785

J126
East
< 1/8
0.119 mi.
626 ft.

WARECO SERVICE INC
7993 NE 7TH DR
WILDWOOD, FL 34785
Site 6 of 6 in cluster J

EDR Hist Auto **1020422522**
N/A

Actual: EDR Hist Auto
54 ft.

Focus Map: 19	Year:	Name:	Type:
	1997	WARECO SERVICE INC	Gasoline Service Stations
	1998	WARE-ROGERS OIL COMPANY INC	Gasoline Service Stations

I127
East
< 1/8
0.120 mi.
635 ft.

RACE TRAC PETROLUM #254
3708 COLLEGE RD SW
OCALA, FL 34474
Site 8 of 12 in cluster I

FL HAZ WASTE **S130170114**
N/A

Actual: HAZ WASTE:
75 ft.

Focus Map: 1	Facility ID:	67129
	Name:	RACE TRAC PETROLUM #254
	Address:	3708 COLLEGE RD SW
	City,State,Zip:	OCALA, FL 34474
	County:	MARION
	Telephone:	(352)237-1430
	Email:	Not reported
	Status:	O - OUT OF BUSINESS
	Generator Status:	N - NOT A HAZARDOUS WASTE GENERATOR
	EPA ID:	NA
	Other ID:	Not reported
	Old Facility ID:	4201317
	SIC:	5411 - RETAIL TRADE - GROCERY STORES
	Verified:	V - VERIFICATION BY ON-SITE VISIT
	Verified Date:	11/15/2019
	Hazardous Waste LBS/YEAR:	0
	Wastes:	0

Map ID
 Direction
 Distance
 Elevation

MAP FINDINGS

Site

Database(s)

EDR ID Number
 EPA ID Number

1128 RACETRAC PETROLEUM INC
East 3708 SW COLLEGE RD
< 1/8 OCALA, FL 34474
0.120 mi.
635 ft. Site 9 of 12 in cluster I

EDR Hist Auto 1021513735
N/A

Actual: EDR Hist Auto
75 ft.

Focus Map:
1

Year:	Name:	Type:
1986	RAYS TRUCK PETROLEUM	Gasoline Service Stations
1987	RAYS TRUCK PETROLEUM	Gasoline Service Stations
1988	RAYS TRUCK PETROLEUM	Gasoline Service Stations
1989	RAYS TRUCK PETROLEUM	Gasoline Service Stations
1990	RAYS TRUCK PETROLEUM	Gasoline Service Stations
1991	RAYS TRUCK PETROLEUM	Gasoline Service Stations
1992	RAYS TRUCK PETROLEUM	Gasoline Service Stations
1993	RAYS TRUCK PETROLEUM	Gasoline Service Stations
1994	RAYS TRUCK PETROLEUM	Gasoline Service Stations
1995	RAYS TRUCK PETROLEUM	Gasoline Service Stations
1998	RACETRAC PETROLEUM INC	Gasoline Service Stations
1999	RACETRAC PETROLEUM INC	Gasoline Service Stations
2000	RACETRAC PETROLEUM INC	Gasoline Service Stations
2001	RACETRAC PETROLEUM INC	Gasoline Service Stations
2002	RACETRAC PETROLEUM INC	Gasoline Service Stations
2003	RACETRAC PETROLEUM INC	Gasoline Service Stations
2004	RACETRAC PETROLEUM INC	Gasoline Service Stations
2005	RACETRAC PETROLEUM INC	Gasoline Service Stations, NEC
2006	RACETRAC PETROLEUM INC	Gasoline Service Stations, NEC
2007	RACETRAC PETROLEUM INC	Gasoline Service Stations, NEC
2008	RACETRAC PETROLEUM INC	Gasoline Service Stations, NEC
2009	RACETRAC PETROLEUM INC	Gasoline Service Stations, NEC
2010	RACETRAC PETROLEUM INC	Gasoline Service Stations, NEC
2011	RACETRAC PETROLEUM INC	Gasoline Service Stations, NEC
2012	RACETRAC PETROLEUM INC	Gasoline Service Stations, NEC
2013	RACETRAC PETROLEUM INC	Gasoline Service Stations, NEC
2014	RACETRAC PETROLEUM INC	Gasoline Service Stations, NEC

1129 RACEWAY #6721
East 3708 SW COLLEGE RD
< 1/8 OCALA, FL 34474
0.120 mi.
635 ft. Site 10 of 12 in cluster I

FL LUST U001361200
FL UST N/A
FL CLEANUP SITES
FL DWM CONTAM
FL Financial Assurance

Actual:
75 ft.

LUST:

Focus Map:
1

Name:	RACEWAY #6721
Address:	3708 SW COLLEGE RD
City,State,Zip:	OCALA, FL 34474
Region:	STATE
Facility Id:	8511296
Facility Status:	CLOSED
Facility Type:	A - Retail Station
Facility Phone:	(770)431-7600
Facility Cleanup Rank:	8533
District:	Central District
Lat/Long (dms):	29 9 5.3064 / 82 10 58.6308000
Section:	Not reported
Township:	Not reported
Range:	Not reported
Feature:	Not reported
Method:	AGPS

Map ID
Direction
Distance
Elevation

MAP FINDINGS

Site

Database(s)

EDR ID Number
EPA ID Number

RACEWAY #6721 (Continued)

U001361200

Datum: 0
Score: 10
Score Effective Date: 2007-03-12 00:00:00
Score When Ranked: 10
Operator: JORDAN WOODFIN
Name Update: 2005-05-26 00:00:00
Address Update: 2008-09-25 00:00:00

Petroleum Cleanup PCT Facility Score:

Facility Cleanup Status: ONGO - ONGOING
Contact: MAX BURMEISTER
Contact Company: RACETRAC INC
Contact Address: 200 GALLERIA PKWY SE #900
Contact City/State/Zip: Atlanta, GA 30339
Phone: (770)431-7600
Bad Address Ind: N
State: FL
Zip: 34474
Score: 10
Score Effective Date: 2007-03-12 00:00:00
Related Party ID: 17748
Primary RP Role: ACCOUNT OWNER
RP Begin Date: 1994-05-20
RP Zip: 5945
RP Extension: 1123

Discharge Cleanup Summary:

Discharge Date: 12/28/1988
PCT Discharge Combined: Not reported
Cleanup Required: R - CLEANUP REQUIRED
Discharge Cleanup Status: RA - RA ONGOING
Disch Cleanup Status Date: 2/25/2019
Cleanup Work Status: ACTIVE
Information Source: E - EDI
Other Source Description: Not reported
Eligibility Indicator: E - ELIGIBLE
Site Manager: KRAMER_SA_2
Site Mgr End Date: Not reported
Tank Office: PCTM6 - PETROLEUM CLEANUP TEAM 6

Petroleum Cleanup Program Eligibility:

Facility ID: 8511296
Discharge Date: 12/28/1988
Pct Discharge Combined With: Not reported
Cleanup Required: R - CLEANUP REQUIRED
Discharge Cleanup Status: RA - RA ONGOING
Disch Cleanup Status Date: 2/25/2019
Cleanup Work Status: ACTIVE
Information Source: E - EDI
Other Source Description: Not reported
Application Received Date: 1988-12-30 00:00:00
Cleanup Program: E - EARLY DETECTION INCENTIVE
Eligibility Status: 1989-12-22 00:00:00
Elig Status Date: 1989-12-22 00:00:00
Letter Of Intent Date: Not reported
Redetermined: No
Inspection Date: 1989-11-15 00:00:00
Site Manager: KRAMER_SA_2

Map ID
Direction
Distance
Elevation

MAP FINDINGS

Site

Database(s)

EDR ID Number
EPA ID Number

RACEWAY #6721 (Continued)

U001361200

Site Mgr End Date: Not reported
Tank Office: PCTM6 - PETROLEUM CLEANUP TEAM 6
Deductible Amount: Not reported
Deductible Paid To Date: 0
Co-Pay Amount: Not reported
Co-Pay Paid To Date: 0
Cap Amount: Not reported

Contaminated Media:
Discharge Date: 12/28/1988
Pct Discharge Combined With: Not reported
Cleanup Required: R - CLEANUP REQUIRED
Discharge Cleanup Status: RA - RA ONGOING
Disch Cleanup Status Date: 2/25/2019
Cleanup Work Status: ACTIVE
Information Source: E - EDI
Other Source Description: Not reported
Elig Indicator: E - ELIGIBLE
Site Manager: KRAMER_SA_2
Site Mgr End Date: Not reported
Tank Office: PCTM6 - PETROLEUM CLEANUP TEAM
Contaminated Drinking Wells: 0
Contaminated Monitoring Well: Yes
Contaminated Soil: Yes
Contaminated Surface Water: No
Contaminated Ground Water: Yes
Pollutant: P - Generic Gasoline
Pollutant Other Description: Not reported
Gallons Discharged: Not reported

Task Information:
District: CD
Facility ID: 8511296
Facility Status: CLOSED
Facility Type: A - Retail Station -
County: MARION
County ID: 42
Cleanup Eligibility Status: E
Source Effective Date: Not reported
Discharge Date: 12-28-1988
Cleanup Required: R - CLEANUP REQUIRED
Discharge Cleanup Status: RAP - RAP ONGOING
Disch Cleanup Status Date: 08-03-1993
SRC Action Type: -
SRC Submit Date: Not reported
SRC Review Date: Not reported
SRC Completion Status: -
SRC Issue Date: Not reported
SRC Comment: Not reported
Cleanup Work Status: INACTIVE
Site Mgr: EMERSON_S
Site Mgr End Date: Not reported
Tank Office: PCLP1 - Alachua County
SR Task ID: 18745
SR Cleanup Responsible: ST - STATE
SR Funding Eligibility Type: -
SR Actual Cost: Not reported
SR Completion Date: Not reported

Map ID
Direction
Distance
Elevation

MAP FINDINGS

Site

Database(s)

EDR ID Number
EPA ID Number

RACEWAY #6721 (Continued)

U001361200

SR Payment Date: Not reported
SR Oral Date: Not reported
SR Written Date: Not reported
SR Soil Removal: Not reported
SR Free Product Removal: Not reported
SR Soil Tonnage Removed: Not reported
SR Soil Treatment: Not reported
SR Other Treatment: Not reported
SR Alternate Proc Received Date: Not reported
SR Alternate Procedure Status: Not reported
SR Alternate Procedure Status Date: Not reported
SR Alternate Procedure Comments: Not reported
SA Task ID: 18746
SA Cleanup Responsible: ST - STATE
SA Funding Eligibility Type: -
SA Actual Cost: Not reported
SA Completion Date: Not reported
SA Payment Date: Not reported
RAP Task ID: 18747
RAP Cleanup Responsible ID: ST - STATE
RAP Funding Eligibility Type: -
RAP Actual Cost: Not reported
RAP Completion Date: Not reported
RAP Payment Date: Not reported
RAP Last Order Approved: Not reported
RA Task ID: 18748
RA Cleanup Responsible: ST - STATE
RA Funding Eligibility Type: -
RA Years to Complete: Not reported
RA Actual Cost: Not reported

[Click here for Florida Oculus:](#)

UST:

Facility ID: 8511296
Name: RACEWAY #6721
Address: 3708 SW COLLEGE RD
City,State,Zip: Ocala, FL 34474
Facility Phone: 7704317600
Facility Status: CLOSED
Facility Type: A
Type Description: Retail Station
Depco: P
Region: STATE
Positioning Method: AGPS
Latitude/Longitude: 29 9 5 / 82 11 0

UST:

Tank ID: 1
Tank Capacity: 12000
Tank Location: UNDERGROUND
Tank Status: B
Status Date: 03/01/2010
Install Date: 8/1/1978
Substance: B
Content Description: Unleaded Gas
Vessel Indicator: TANK

Map ID
Direction
Distance
Elevation

MAP FINDINGS

Site

Database(s)

EDR ID Number
EPA ID Number

RACEWAY #6721 (Continued)

U001361200

DEP Contractor: P
Owner:
Owner ID: 17748
Owner Name: RACETRAC PETROLEUM INC
Owner Address: 200 GALLERIA PKWY SE #900
Owner Address 2: ATTN: STORAGE TANK REGIS
Owner City,State,Zip: Atlanta, GA 30339
Owner Contact: MAX BURMEISTER
Owner Phone: 7704317600

Tank ID: 2
Tank Capacity: 12000
Tank Location: UNDERGROUND
Tank Status: B
Status Date: 03/01/2010
Install Date: 8/1/1978
Substance: B
Content Description: Unleaded Gas
Vessel Indicator: TANK
DEP Contractor: P

Owner:
Owner ID: 17748
Owner Name: RACETRAC PETROLEUM INC
Owner Address: 200 GALLERIA PKWY SE #900
Owner Address 2: ATTN: STORAGE TANK REGIS
Owner City,State,Zip: Atlanta, GA 30339
Owner Contact: MAX BURMEISTER
Owner Phone: 7704317600

Tank ID: 3
Tank Capacity: 12000
Tank Location: UNDERGROUND
Tank Status: B
Status Date: 03/01/2010
Install Date: 4/1/1985
Substance: B
Content Description: Unleaded Gas
Vessel Indicator: TANK
DEP Contractor: P

Owner:
Owner ID: 17748
Owner Name: RACETRAC PETROLEUM INC
Owner Address: 200 GALLERIA PKWY SE #900
Owner Address 2: ATTN: STORAGE TANK REGIS
Owner City,State,Zip: Atlanta, GA 30339
Owner Contact: MAX BURMEISTER
Owner Phone: 7704317600

Tank ID: 4
Tank Capacity: 12000
Tank Location: UNDERGROUND
Tank Status: B
Status Date: 12/01/2020

Map ID
Direction
Distance
Elevation

MAP FINDINGS

Site

Database(s)

EDR ID Number
EPA ID Number

RACEWAY #6721 (Continued)

U001361200

Install Date: 8/1/1978
Substance: C
Content Description: Gasohol
Vessel Indicator: TANK
DEP Contractor: P

Owner:

Owner ID: 17748
Owner Name: RACETRAC PETROLEUM INC
Owner Address: 200 GALLERIA PKWY SE #900
Owner Address 2: ATTN: STORAGE TANK REGIS
Owner City,State,Zip: Atlanta, GA 30339
Owner Contact: MAX BURMEISTER
Owner Phone: 7704317600

CLEANUP SITES:

Name: RACEWAY #6721
Address: 3708 SW COLLEGE RD
City,State,Zip: OCALA, FL 34474
DEP Cleanup Site Key: 74755548
Source Database Name: Storage Tank Contamination Monitoring
Source Database Id: 8511296
CPAC Program Area Id: TK
CLLC Cleanup Category Key: PETRO
RSC2 Remediation Status Key: ACTIVE
Data Load Date: 02/20/2023
OC3 Office Id: CD
Physical Address Line 2: Not reported
OIC Object Of Interest Id: FACIL
PC2 Proximity Id: EXACT
Calc Coordinates Accuracy Level Id: 4
CMC2 Coordinate Method Id: Digital Aerial Photography With Ground Control
DC4 Datum Id: High Accuracy Reference Network
VSC1 Verification Status: REVIEWED
Collect Username: BACHMANN_J
Collect Date: 11/14/2008
Collect Affiliation: DEPARTMENT OF ENVIRONMENTAL PROTECTION
Map Source: 2004 DOQQs
Map Source Scale: 10
Interpolation Scale: Not reported
Verifier Username: BACHMANN_J
Verifier Affiliation: DEPARTMENT OF ENVIRONMENTAL PROTECTION
Verification Date: 11/14/2008
Verified Coordinate Method Id: Digital Aerial Photography With Ground Control
Source Database Name Code: STCM
CMC2 Coordinate Method ID Code: DPHO
DC4 Datum ID Code: HARN
Verified Coordinate Method ID Code: DPHO
Comments: Not reported
Latitude/Longitude (deg/min/sec): 29 9 / 82 10

DWM CONTAM:

Name: RACEWAY #6721
Address: 3708 SW COLLEGE RD
City,State,Zip: OCALA, FL 34474

Map ID
Direction
Distance
Elevation

MAP FINDINGS

Site

Database(s)

EDR ID Number
EPA ID Number

RACEWAY #6721 (Continued)

U001361200

Program Site Id: 8511296
Lat DD: 29
Lat MM: 9
Lat SS: Not reported
Long DD: 82
Long MM: 11
Long SS: 0
Office/ District: CD
Program Area: PETROLEUM
Priority Score: Not reported
Datum: 0
Method: AGPS
Facility Status: OPEN-STCM
Facility Type: A - Retail Station
Score Effective Date: 2007-03-12 00:00:00
Score When Ranked: 10
Rank: 8533
Operator: Not reported
Phone: Not reported
Name Changed: Not reported
Addr Changed: Not reported
Related Party ID: 17748
Primary RP Role: ACCOUNT OWNER
RP Begin Date: 5/20/1994
RP Name: RACETRAC PETROLEUM INC
RP Address1: 200 GALLERIA PKWY SE
RP Address2: STE 900
RP City: ATLANTA
RP State: GA
RP Zip5: 30339
RP Zip4: 5945
Contact: JORDAN WOODFIN
RP Phone: (770)431-7600
RP Extension: 1123
Site Manager: WILLEY_J

FL Financial Assurance 3:

Name: RACEWAY #6721
Address: 3708 SW COLLEGE RD
City,State,Zip: OCALA, FL 34474
Region: 3
Facility ID: 8511296
Facility Phone: 7704317600
Facility Status: CLOSED
Facility Type: A
Type Description: Retail Station
DEP CO: P
Financial Responsibility: SELF-INSURANCE - LETTER FROM CHIEF FINANCIAL OFFIC
Insurance Company: Not reported
Effective Date: 02/10/2009
Expire Date: 02/10/2010
Owner ID: 17748
Owner Name: RACETRAC PETROLEUM INC
Owner Address: 200 GALLERIA PKWY SE #900
Owner Address2: ATTN: STORAGE TANK REGIS
Owner City,St,Zip: Atlanta, GA 30339
Contact: MAX BURMEISTER

Map ID
Direction
Distance
Elevation

MAP FINDINGS

Site

Database(s)

EDR ID Number
EPA ID Number

RACEWAY #6721 (Continued)

U001361200

Resp Party Phone: 7704317600

I130
East
< 1/8
0.120 mi.
635 ft.

RACEWAY #6721
3708 SW COLLEGE RD
OCALA, FL
Site 11 of 12 in cluster I

FL RGA LUST **S115193352**
N/A

Actual:
75 ft.

RGA LUST:

2012	RACEWAY #6721	3708 SW COLLEGE RD
2011	RACEWAY #6721	3708 SW COLLEGE RD
2010	RACEWAY #6721	3708 SW COLLEGE RD
2009	RACEWAY #6721	3708 SW COLLEGE RD
2008	RACEWAY #6721	3708 SW COLLEGE RD
2007	RACEWAY #6721	3708 SW COLLEGE RD
2006	RACEWAY #6721	3708 SW COLLEGE RD
2005	RACEWAY #6721	3708 SW COLLEGE RD

Focus Map:
1

I131
East
< 1/8
0.120 mi.
635 ft.

RACETRAC #254
3708 SW COLLEGE RD
OCALA, FL
Site 12 of 12 in cluster I

FL RGA LUST **S115193295**
N/A

Actual:
75 ft.

RGA LUST:

2004	RACETRAC #254	3708 SW COLLEGE RD
2003	RACETRAC #254	3708 SW COLLEGE RD
2002	RACETRAC #254	3708 SW COLLEGE RD
2001	RACETRAC #254	3708 SW COLLEGE RD
2000	RACETRAC #254	3708 SW COLLEGE RD
1999	RACETRAC #254	3708 SW COLLEGE RD

Focus Map:
1

132
WSW
< 1/8
0.121 mi.
639 ft.

OCALA MANUFACTURERS MALL
I-75 AND HIGHWAY 484 TPA
MARION COUNTY, FL 34473

FINDS **1011408978**
N/A

Actual:
83 ft.

FINDS:

Registry ID: 110035450589

Focus Map:
9

Click Here for FRS Facility Detail Report:

Environmental Interest/Information System:

The Florida Integrated Environmental System Today (FIESTA) Data Maintenance (FDM) System maintains entity, environmental interest, and affiliation data.

Click this hyperlink while viewing on your computer to access additional FINDS: detail in the EDR Site Report.

Map ID
Direction
Distance
Elevation

MAP FINDINGS

Site

Database(s)

EDR ID Number
EPA ID Number

T133 **FORMER BP STATION**
West **549 SR 44**
< 1/8 **WILDWOOD, FL 32785**
0.122 mi.
643 ft. **Site 1 of 3 in cluster T**

FL LUST **U003416436**
FL UST **N/A**
FL CLEANUP SITES
FL DWM CONTAM

Actual:
52 ft.
Focus Map:
19

LUST:
Name: FORMER BP STATION
Address: 549 SR 44
City,State,Zip: WILDWOOD, FL 32785
Region: STATE
Facility Id: 8516830
Facility Status: CLOSED
Facility Type: A - Retail Station
Facility Phone: Not reported
Facility Cleanup Rank: 4871
District: Central District
Lat/Long (dms): 28 52 25.4388000 / 82 5 39.2639
Section: 34
Township: 18S
Range: 22E
Feature: Not reported
Method: UNVR
Datum: 0
Score: 11
Score Effective Date: 2013-02-01 00:00:00
Score When Ranked: 30
Operator: BP OIL CO
Name Update: 2023-03-27 00:00:00
Address Update: 2023-03-27 00:00:00

Petroleum Cleanup PCT Facility Score:
Facility Cleanup Status: ONGO - ONGOING
Contact: PHILIP BARTHOLOMAE
Contact Company: BP OIL CO
Contact Address: 2555 WESTVIEW PKY #300 CS #1600
Contact City/State/Zip: ALPHARETTA, GA 30004
Phone: (770)641-2453
Bad Address Ind: Y
State: FL
Zip: 32785
Score: 11
Score Effective Date: 2013-02-01 00:00:00
Related Party ID: 2557
Primary RP Role: ACCOUNT OWNER
RP Begin Date: 1994-05-20
RP Zip: 9951
RP Extension: Not reported

Discharge Cleanup Summary:
Discharge Date: 11/11/1986
PCT Discharge Combined: Not reported
Cleanup Required: R - CLEANUP REQUIRED
Discharge Cleanup Status: RA - RA ONGOING
Disch Cleanup Status Date: 7/14/2006
Cleanup Work Status: ACTIVE
Information Source: E - EDI
Other Source Description: Not reported
Eligibility Indicator: E - ELIGIBLE

Map ID
Direction
Distance
Elevation

MAP FINDINGS

Site

Database(s)

EDR ID Number
EPA ID Number

FORMER BP STATION (Continued)

U003416436

Site Manager: LEONARD_M
Site Mgr End Date: Not reported
Tank Office: PCTM5 - PETROLEUM CLEANUP TEAM 5

Petroleum Cleanup Program Eligibility:
Facility ID: 8516830
Discharge Date: 11/11/1986
Pct Discharge Combined With: Not reported
Cleanup Required: R - CLEANUP REQUIRED
Discharge Cleanup Status: RA - RA ONGOING
Disch Cleanup Status Date: 7/14/2006
Cleanup Work Status: ACTIVE
Information Source: E - EDI
Other Source Description: Not reported
Application Received Date: 1986-11-25 00:00:00
Cleanup Program: E - EARLY DETECTION INCENTIVE
Eligibility Status: 1988-09-09 00:00:00
Elig Status Date: 1988-09-09 00:00:00
Letter Of Intent Date: 1986-11-25 00:00:00
Redetermined: No
Inspection Date: 1987-01-27 00:00:00
Site Manager: LEONARD_M
Site Mgr End Date: Not reported
Tank Office: PCTM5 - PETROLEUM CLEANUP TEAM 5
Deductible Amount: Not reported
Deductible Paid To Date: 0
Co-Pay Amount: Not reported
Co-Pay Paid To Date: 0
Cap Amount: Not reported

Contaminated Media:
Discharge Date: 11/11/1986
Pct Discharge Combined With: Not reported
Cleanup Required: R - CLEANUP REQUIRED
Discharge Cleanup Status: RA - RA ONGOING
Disch Cleanup Status Date: 7/14/2006
Cleanup Work Status: ACTIVE
Information Source: E - EDI
Other Source Description: Not reported
Elig Indicator: E - ELIGIBLE
Site Manager: LEONARD_M
Site Mgr End Date: Not reported
Tank Office: PCTM5 - PETROLEUM CLEANUP TEAM
Contaminated Drinking Wells: 0
Contaminated Monitoring Well: Yes
Contaminated Soil: Yes
Contaminated Surface Water: No
Contaminated Ground Water: Yes
Pollutant: Y - Unknown/Not Reported
Pollutant Other Description: Not reported
Gallons Discharged: Not reported

Task Information:
District: CD
Facility ID: 8516830
Facility Status: CLOSED
Facility Type: A - Retail Station -
County: SUMTER
County ID: 60

Map ID
Direction
Distance
Elevation

MAP FINDINGS

Site

Database(s)

EDR ID Number
EPA ID Number

FORMER BP STATION (Continued)

U003416436

Cleanup Eligibility Status: E
Source Effective Date: Not reported
Discharge Date: 11-11-1986
Cleanup Required: R - CLEANUP REQUIRED
Discharge Cleanup Status: RA - RA ONGOING
Disch Cleanup Status Date: 07-14-2006
SRC Action Type: -
SRC Submit Date: Not reported
SRC Review Date: Not reported
SRC Completion Status: -
SRC Issue Date: Not reported
SRC Comment: Not reported
Cleanup Work Status: INACTIVE
Site Mgr: TROMER_J
Site Mgr End Date: Not reported
Tank Office: PCLP52 - Pinellas County
SR Task ID: 59548
SR Cleanup Responsible: RP - RESPONSIBLE PARTY
SR Funding Eligibility Type: -
SR Actual Cost: Not reported
SR Completion Date: Not reported
SR Payment Date: Not reported
SR Oral Date: Not reported
SR Written Date: Not reported
SR Soil Removal: Not reported
SR Free Product Removal: Not reported
SR Soil Tonnage Removed: Not reported
SR Soil Treatment: Not reported
SR Other Treatment: Not reported
SR Alternate Proc Received Date: Not reported
SR Alternate Procedure Status: Not reported
SR Alternate Procedure Status Date: Not reported
SR Alternate Procedure Comments: Not reported
SA Task ID: 59549
SA Cleanup Responsible: RP - RESPONSIBLE PARTY
SA Funding Eligibility Type: -
SA Actual Cost: Not reported
SA Completion Date: Not reported
SA Payment Date: Not reported
RAP Task ID: 59550
RAP Cleanup Responsible ID: RP - RESPONSIBLE PARTY
RAP Funding Eligibility Type: -
RAP Actual Cost: Not reported
RAP Completion Date: Not reported
RAP Payment Date: Not reported
RAP Last Order Approved: Not reported
RA Task ID: 59551
RA Cleanup Responsible: RP - RESPONSIBLE PARTY
RA Funding Eligibility Type: -
RA Years to Complete: Not reported
RA Actual Cost: Not reported

[Click here for Florida Oculus:](#)

UST:

Facility ID: 8516830
Name: FORMER BP STATION

Map ID
Direction
Distance
Elevation

MAP FINDINGS

Site

Database(s)

EDR ID Number
EPA ID Number

FORMER BP STATION (Continued)

U003416436

Address: 549 SR 44
City,State,Zip: WILDWOOD, FL 32785
Facility Phone: Not reported
Facility Status: CLOSED
Facility Type: A
Type Description: Retail Station
Depco: P
Region: STATE
Positioning Method: UNVR
Latitude/Longitude: 28 52 25 / 82 5 40

UST:

Tank ID: 1
Tank Capacity: 4000
Tank Location: UNDERGROUND
Tank Status: B
Status Date: 01/31/1991
Install Date: 7/1/1984
Substance: A
Content Description: Leaded Gas
Vessel Indicator: TANK
DEP Contractor: P

Owner:

Owner ID: 2557
Owner Name: BP OIL CO
Owner Address: 2555 WESTVIEW PKY #300 CS #1600
Owner Address 2: *** USE STCM-778 ***
Owner City,State,Zip: ALPHARETTA, GA 30004
Owner Contact: PHILIP BARTHOLOMAE
Owner Phone: 7706412453

Tank ID: 2
Tank Capacity: 3000
Tank Location: UNDERGROUND
Tank Status: B
Status Date: 01/31/1991
Install Date: 7/1/1969
Substance: A
Content Description: Leaded Gas
Vessel Indicator: TANK
DEP Contractor: P

Owner:

Owner ID: 2557
Owner Name: BP OIL CO
Owner Address: 2555 WESTVIEW PKY #300 CS #1600
Owner Address 2: *** USE STCM-778 ***
Owner City,State,Zip: ALPHARETTA, GA 30004
Owner Contact: PHILIP BARTHOLOMAE
Owner Phone: 7706412453

Tank ID: 3
Tank Capacity: 8000
Tank Location: UNDERGROUND
Tank Status: B
Status Date: 01/31/1991

Map ID
Direction
Distance
Elevation

MAP FINDINGS

Site

Database(s)

EDR ID Number
EPA ID Number

FORMER BP STATION (Continued)

U003416436

Install Date: 7/1/1969
Substance: B
Content Description: Unleaded Gas
Vessel Indicator: TANK
DEP Contractor: P

Owner:

Owner ID: 2557
Owner Name: BP OIL CO
Owner Address: 2555 WESTVIEW PKY #300 CS #1600
Owner Address 2: *** USE STCM-778 ***
Owner City,State,Zip: ALPHARETTA, GA 30004
Owner Contact: PHILIP BARTHOLOMAE
Owner Phone: 7706412453

Tank ID: 4
Tank Capacity: 4000
Tank Location: UNDERGROUND
Tank Status: B
Status Date: 01/31/1991
Install Date: 7/1/1984
Substance: B
Content Description: Unleaded Gas
Vessel Indicator: TANK
DEP Contractor: P

Owner:

Owner ID: 2557
Owner Name: BP OIL CO
Owner Address: 2555 WESTVIEW PKY #300 CS #1600
Owner Address 2: *** USE STCM-778 ***
Owner City,State,Zip: ALPHARETTA, GA 30004
Owner Contact: PHILIP BARTHOLOMAE
Owner Phone: 7706412453

Tank ID: 5
Tank Capacity: 3000
Tank Location: UNDERGROUND
Tank Status: B
Status Date: 01/31/1991
Install Date: 7/1/1969
Substance: B
Content Description: Unleaded Gas
Vessel Indicator: TANK
DEP Contractor: P

Owner:

Owner ID: 2557
Owner Name: BP OIL CO
Owner Address: 2555 WESTVIEW PKY #300 CS #1600
Owner Address 2: *** USE STCM-778 ***
Owner City,State,Zip: ALPHARETTA, GA 30004
Owner Contact: PHILIP BARTHOLOMAE
Owner Phone: 7706412453

Map ID
Direction
Distance
Elevation

MAP FINDINGS

Site

Database(s)

EDR ID Number
EPA ID Number

FORMER BP STATION (Continued)

U003416436

CLEANUP SITES:

Name: BP STATION
Address: I-75 & HWY 44
City,State,Zip: WILDWOOD, FL 32785
DEP Cleanup Site Key: 74754790
Source Database Name: Storage Tank Contamination Monitoring
Source Database Id: 8516830
CPAC Program Area Id: TK
CLLC Cleanup Category Key: PETRO
RSC2 Remediation Status Key: ACTIVE
Data Load Date: 02/20/2023
OC3 Office Id: CD
Physical Address Line 2: Not reported
OIC Object Of Interest Id: FACIL
PC2 Proximity Id: EXACT
Calc Coordinates Accuracy Level Id: 4
CMC2 Coordinate Method Id: Digital Aerial Photography With Ground Control
DC4 Datum Id: High Accuracy Reference Network
VSC1 Verification Status: REVIEWED
Collect Username: CARPENTER_K
Collect Date: 10/28/2009
Collect Affiliation: YORK STB
Map Source: 2004 DOQQs
Map Source Scale: 10
Interpolation Scale: Not reported
Verifier Username: CARPENTER_K
Verifier Affiliation: YORK STB
Verification Date: 10/28/2009
Verified Coordinate Method Id: Digital Aerial Photography With Ground Control
Source Database Name Code: STCM
CMC2 Coordinate Method ID Code: DPHO
DC4 Datum ID Code: HARN
Verified Coordinate Method ID Code: DPHO
Comments: Not reported
Latitude/Longitude (deg/min/sec): 28 52 / 82 5

DWM CONTAM:

Name: BP STATION
Address: I-75 & HWY 44
City,State,Zip: WILDWOOD, FL 32785
Program Site Id: 8516830
Lat DD: 28
Lat MM: 52
Lat SS: Not reported
Long DD: 82
Long MM: 5
Long SS: 40
Office/ District: CD
Program Area: PETROLEUM
Priority Score: Not reported
Datum: 0
Method: UNVR
Facility Status: OPEN-STCM
Facility Type: A - Retail Station
Score Effective Date: 2013-02-01 00:00:00
Score When Ranked: 30

Map ID
Direction
Distance
Elevation

MAP FINDINGS

Site

Database(s)

EDR ID Number
EPA ID Number

FORMER BP STATION (Continued)

U003416436

Rank: 4871
Operator: Not reported
Phone: Not reported
Name Changed: Not reported
Addr Changed: Not reported
Related Party ID: 2557
Primary RP Role: ACCOUNT OWNER
RP Begin Date: 5/20/1994
RP Name: BP OIL CO
RP Address1: 2555 WESTVIEW PKY #300 CS #1600
RP Address2: *** USE STCM-778 ***
RP City: ALPHARETTA
RP State: GA
RP Zip5: 30004
RP Zip4: 9951
Contact: PHILIP BARTHOLOMAE
RP Phone: (770)641-2453
RP Extension: Not reported
Site Manager: GONSIEWSKI_R

134
East
< 1/8
0.123 mi.
650 ft.

PADDOCK PARK ANIMAL CARE CTR.
3931 42ND ST SW
OCALA, FL 34474

FL HAZ WASTE S130169849
N/A

Actual:
74 ft.

HAZ WASTE:
Facility ID: 66867
Name: PADDOCK PARK ANIMAL CARE CTR.
Address: 3931 42ND ST SW
City,State,Zip: Ocala, FL 34474
County: MARION
Telephone: (352)237-4176
Email: Not reported
Status: O - OUT OF BUSINESS
Generator Status: N - NOT A HAZARDOUS WASTE GENERATOR
EPA ID: NA
Other ID: Not reported
Old Facility ID: 4200837
SIC: 0752 - AGRICULTURE - ANIMAL SPECIALTY SERVICES
Verified: V - VERIFICATION BY ON-SITE VISIT
Verified Date: 11/14/2019
Hazardous Waste LBS/YEAR: 0
Wastes: 0

Focus Map:
1

L135
West
1/8-1/4
0.126 mi.
665 ft.

RESIDENCE INN
3610 SW 38TH TERRACE
OCALA, FL 34474

FINDS 1009456186
N/A

Site 6 of 6 in cluster L

Actual:
71 ft.

FINDS:
Registry ID: 110024812826

Focus Map:
1

[Click Here for FRS Facility Detail Report:](#)

Map ID
 Direction
 Distance
 Elevation

MAP FINDINGS

Site

Database(s)

EDR ID Number
 EPA ID Number

RESIDENCE INN (Continued)

1009456186

Environmental Interest/Information System:

The Florida Integrated Environmental System Today (FIESTA) Data Maintenance (FDM) System maintains entity, environmental interest, and affiliation data.

[Click this hyperlink](#) while viewing on your computer to access additional FINDS: detail in the EDR Site Report.

U136 COLLEGE ROAD STANDARD SV STN
West 3851 SW COLLEGE RD
1/8-1/4 Ocala, FL 32670
0.129 mi.
680 ft. Site 1 of 14 in cluster U

EDR Hist Auto 1020326799
N/A

Actual: EDR Hist Auto
74 ft.

Focus Map:	Year:	Name:	Type:
1	1969	MICANOPY STANDARD SERVICE STN	Gasoline Service Stations
	1970	MICANOPY STANDARD SERVICE STN	Gasoline Service Stations
	1971	COLLEGE ROAD STANDARD SV STN	Gasoline Service Stations
	1972	COLLEGE ROAD STANDARD SV STN	Gasoline Service Stations
	1973	COLLEGE ROAD STANDARD SV STN	Gasoline Service Stations
	1974	COLLEGE ROAD STANDARD SV STN	Gasoline Service Stations
	1976	DEL MONTE STANDARD SERVICE	Gasoline Service Stations
	1977	DEL MONTE STANDARD SERVICE	Gasoline Service Stations
	1978	DEL MONTE STANDARD SERVICE	Gasoline Service Stations
	1979	DEL MONTE STANDARD SERVICE	Gasoline Service Stations
	1980	DEL MONTE STANDARD SERVICE	Gasoline Service Stations
	1980	SAN AM ENTERPRISES INC	Gasoline Service Stations
	1982	DEL MONTE STANDARD SERVICE	Gasoline Service Stations

S137 A DAY IN THE COUNTRY INC
West I-75 & HWY 44
1/8-1/4 WILDWOOD, FL 34785
0.130 mi.
684 ft. Site 11 of 11 in cluster S

FL LUST U001374877
FL UST N/A
FL AST
FL DWM CONTAM
FL Financial Assurance

Actual: LUST:
48 ft.

Focus Map: 19

Name:	A DAY IN THE COUNTRY INC
Address:	I-75 & HWY 44
City,State,Zip:	WILDWOOD, FL 34785
Region:	STATE
Facility Id:	8628418
Facility Status:	CLOSED
Facility Type:	A - Retail Station
Facility Phone:	(352)748-2337
Facility Cleanup Rank:	3221
District:	Central District
Lat/Long (dms):	28 52 21.8500000 / 82 5 24.8999999
Section:	34
Township:	18
Range:	22
Feature:	Not reported
Method:	AGPS
Datum:	0
Score:	50
Score Effective Date:	2002-06-20 00:00:00

Map ID
Direction
Distance
Elevation

MAP FINDINGS

Site

Database(s)

EDR ID Number
EPA ID Number

A DAY IN THE COUNTRY INC (Continued)

U001374877

Score When Ranked: 50
Operator: DEBBIE FARKUS
Name Update: Not reported
Address Update: 2002-01-08 00:00:00

Petroleum Cleanup PCT Facility Score:

Facility Cleanup Status: CMPL - COMPLETED
Contact: ALAN CROSS
Contact Company: I MAX CORP
Contact Address: 1700 PONCE DE LEON BLVD
Contact City/State/Zip: CORAL GABLES, FL 33134
Phone: (305)443-4666
Bad Address Ind: N
State: FL
Zip: 34785
Score: 50
Score Effective Date: 2002-06-20 00:00:00
Related Party ID: 10657
Primary RP Role: ACCOUNT OWNER
RP Begin Date: 1994-05-20
RP Zip: Not reported
RP Extension: Not reported

Discharge Cleanup Summary:

Discharge Date: 7/20/1988
PCT Discharge Combined: Not reported
Cleanup Required: N - NO CLEANUP REQUIRED
Discharge Cleanup Status: NREQ - CLEANUP NOT REQUIRED
Disch Cleanup Status Date: 5/29/2001
Cleanup Work Status: COMPLETED
Information Source: E - EDI
Other Source Description: Not reported
Eligibility Indicator: I - INELIGIBLE
Site Manager: Not reported
Site Mgr End Date: Not reported
Tank Office: -
Discharge Date: 12/20/2001
PCT Discharge Combined: Not reported
Cleanup Required: R - CLEANUP REQUIRED
Discharge Cleanup Status: NFA - NFA COMPLETE
Disch Cleanup Status Date: 6/5/2005
Cleanup Work Status: COMPLETED
Information Source: D - DISCHARGE NOTIFICATION
Other Source Description: Not reported
Eligibility Indicator: I - INELIGIBLE
Site Manager: PEDIGO_L
Site Mgr End Date: 6/5/2005
Tank Office: PCSWD - SWD CLEANUP & COMPLIANCE ASSURANCE PROGRAM

Petroleum Cleanup Program Eligibility:

Facility ID: 8628418
Discharge Date: 7/20/1988
Pct Discharge Combined With: Not reported
Cleanup Required: N - NO CLEANUP REQUIRED
Discharge Cleanup Status: NREQ - CLEANUP NOT REQUIRED
Disch Cleanup Status Date: 5/29/2001
Cleanup Work Status: COMPLETED
Information Source: E - EDI

Map ID
Direction
Distance
Elevation

MAP FINDINGS

Site

Database(s)

EDR ID Number
EPA ID Number

A DAY IN THE COUNTRY INC (Continued)

U001374877

Other Source Description: Not reported
Application Received Date: 1988-11-30 00:00:00
Cleanup Program: E - EARLY DETECTION INCENTIVE
Eligibility Status: 1989-08-03 00:00:00
Elig Status Date: 1989-08-03 00:00:00
Letter Of Intent Date: Not reported
Redetermined: No
Inspection Date: 1989-05-03 00:00:00
Site Manager: Not reported
Site Mgr End Date: Not reported
Tank Office: -
Deductible Amount: Not reported
Deductible Paid To Date: Not reported
Co-Pay Amount: Not reported
Co-Pay Paid To Date: Not reported
Cap Amount: Not reported

Contaminated Media:
Discharge Date: 12/20/2001
Pct Discharge Combined With: Not reported
Cleanup Required: R - CLEANUP REQUIRED
Discharge Cleanup Status: NFA - NFA COMPLETE
Disch Cleanup Status Date: 6/5/2005
Cleanup Work Status: COMPLETED
Information Source: D - DISCHARGE NOTIFICATION
Other Source Description: Not reported
Elig Indicator: I - INELIGIBLE
Site Manager: PEDIGO_L
Site Mgr End Date: 6/5/2005
Tank Office: PCSWD - SWD CLEANUP & COMPLIAN
Contaminated Drinking Wells: Not reported
Contaminated Monitoring Well: Not reported
Contaminated Soil: Yes
Contaminated Surface Water: Not reported
Contaminated Ground Water: Not reported
Pollutant: B - Unleaded Gas
Pollutant Other Description: Not reported
Gallons Discharged: Not reported

Task Information:
District: CD
Facility ID: 8628418
Facility Status: CLOSED
Facility Type: A - Retail Station -
County: SUMTER
County ID: 60
Cleanup Eligibility Status: I
Source Effective Date: Not reported
Discharge Date: 07-20-1988
Cleanup Required: N - NO CLEANUP REQUIRED
Discharge Cleanup Status: NREQ - CLEANUP NOT REQUIRED
Disch Cleanup Status Date: 05-29-2001
SRC Action Type: -
SRC Submit Date: Not reported
SRC Review Date: Not reported
SRC Completion Status: -
SRC Issue Date: Not reported
SRC Comment: Not reported

Map ID
Direction
Distance
Elevation

MAP FINDINGS

Site

Database(s)

EDR ID Number
EPA ID Number

A DAY IN THE COUNTRY INC (Continued)

U001374877

Cleanup Work Status: COMPLETED
Site Mgr: Not reported
Site Mgr End Date: Not reported
Tank Office: -
SR Task ID: 59424
SR Cleanup Responsible: ST - STATE
SR Funding Eligibility Type: -
SR Actual Cost: Not reported
SR Completion Date: Not reported
SR Payment Date: Not reported
SR Oral Date: Not reported
SR Written Date: Not reported
SR Soil Removal: Not reported
SR Free Product Removal: Not reported
SR Soil Tonnage Removed: Not reported
SR Soil Treatment: Not reported
SR Other Treatment: Not reported
SR Alternate Proc Received Date: Not reported
SR Alternate Procedure Status: Not reported
SR Alternate Procedure Status Date: Not reported
SR Alternate Procedure Comments: Not reported
SA Task ID: 59425
SA Cleanup Responsible: ST - STATE
SA Funding Eligibility Type: -
SA Actual Cost: Not reported
SA Completion Date: Not reported
SA Payment Date: Not reported
RAP Task ID: 59426
RAP Cleanup Responsible ID: ST - STATE
RAP Funding Eligibility Type: -
RAP Actual Cost: Not reported
RAP Completion Date: Not reported
RAP Payment Date: Not reported
RAP Last Order Approved: Not reported
RA Task ID: 59427
RA Cleanup Responsible: ST - STATE
RA Funding Eligibility Type: -
RA Years to Complete: Not reported
RA Actual Cost: Not reported
District: CD
Facility ID: 8628418
Facility Status: CLOSED
Facility Type: A - Retail Station -
County: SUMTER
County ID: 60
Cleanup Eligibility Status: I
Source Effective Date: 06-05-2005
Discharge Date: 12-20-2001
Cleanup Required: R - CLEANUP REQUIRED
Discharge Cleanup Status: NFA - NFA COMPLETE
Disch Cleanup Status Date: 06-05-2005
SRC Action Type: NFA - NO FURTHER ACTION
SRC Submit Date: 05-04-2005
SRC Review Date: 05-23-2005
SRC Completion Status: A - APPROVED
SRC Issue Date: 06-05-2005
SRC Comment: SRCO ISSUED

Map ID
Direction
Distance
Elevation

MAP FINDINGS

Site

Database(s)

EDR ID Number
EPA ID Number

A DAY IN THE COUNTRY INC (Continued)

U001374877

Cleanup Work Status: COMPLETED
Site Mgr: PEDIGO_L
Site Mgr End Date: 06-05-2005
Tank Office: PCSWD - Southwest District
SR Task ID: Not reported
SR Cleanup Responsible: -
SR Funding Eligibility Type: -
SR Actual Cost: Not reported
SR Completion Date: Not reported
SR Payment Date: Not reported
SR Oral Date: Not reported
SR Written Date: Not reported
SR Soil Removal: Not reported
SR Free Product Removal: Not reported
SR Soil Tonnage Removed: Not reported
SR Soil Treatment: Not reported
SR Other Treatment: Not reported
SR Alternate Proc Received Date: Not reported
SR Alternate Procedure Status: Not reported
SR Alternate Procedure Status Date: Not reported
SR Alternate Procedure Comments: Not reported
SA Task ID: 69566
SA Cleanup Responsible: -
SA Funding Eligibility Type: -
SA Actual Cost: Not reported
SA Completion Date: Not reported
SA Payment Date: Not reported
RAP Task ID: Not reported
RAP Cleanup Responsible ID: -
RAP Funding Eligibility Type: -
RAP Actual Cost: Not reported
RAP Completion Date: Not reported
RAP Payment Date: Not reported
RAP Last Order Approved: Not reported
RA Task ID: 76928
RA Cleanup Responsible: -
RA Funding Eligibility Type: -
RA Years to Complete: 0
RA Actual Cost: Not reported

[Click here for Florida Oculus:](#)

UST:

Facility ID: 8628418
Name: A DAY IN THE COUNTRY INC
Address: I-75 & HWY 44
City,State,Zip: WILDWOOD, FL 34785
Facility Phone: 3527482337
Facility Status: CLOSED
Facility Type: A
Type Description: Retail Station
Depco: P
Region: STATE
Positioning Method: AGPS
Latitude/Longitude: 28 52 35 / 82 5 41

UST:

Map ID
Direction
Distance
Elevation

MAP FINDINGS

Site

Database(s)

EDR ID Number
EPA ID Number

A DAY IN THE COUNTRY INC (Continued)

U001374877

Tank ID: 2
Tank Capacity: 6000
Tank Location: UNDERGROUND
Tank Status: B
Status Date: 12/01/2001
Install Date: Not reported
Substance: B
Content Description: Unleaded Gas
Vessel Indicator: TANK
DEP Contractor: P

Owner:

Owner ID: 10657
Owner Name: I MAX CORP
Owner Address: 1700 PONCE DE LEON BLVD
Owner Address 2: ATTN: ALAN CROSS
Owner City,State,Zip: CORAL GABLES, FL 33134
Owner Contact: ALAN CROSS
Owner Phone: 3054434666

Tank ID: 3
Tank Capacity: 6000
Tank Location: UNDERGROUND
Tank Status: B
Status Date: 12/01/2001
Install Date: Not reported
Substance: B
Content Description: Unleaded Gas
Vessel Indicator: TANK
DEP Contractor: P

Owner:

Owner ID: 10657
Owner Name: I MAX CORP
Owner Address: 1700 PONCE DE LEON BLVD
Owner Address 2: ATTN: ALAN CROSS
Owner City,State,Zip: CORAL GABLES, FL 33134
Owner Contact: ALAN CROSS
Owner Phone: 3054434666

Tank ID: 1
Tank Capacity: 6000
Tank Location: UNDERGROUND
Tank Status: B
Status Date: 12/01/2001
Install Date: Not reported
Substance: B
Content Description: Unleaded Gas
Vessel Indicator: TANK
DEP Contractor: P

Owner:

Owner ID: 10657
Owner Name: I MAX CORP
Owner Address: 1700 PONCE DE LEON BLVD
Owner Address 2: ATTN: ALAN CROSS
Owner City,State,Zip: CORAL GABLES, FL 33134

Map ID
Direction
Distance
Elevation

MAP FINDINGS

Site

Database(s)

EDR ID Number
EPA ID Number

A DAY IN THE COUNTRY INC (Continued)

U001374877

Owner Contact: ALAN CROSS
Owner Phone: 3054434666

AST:

Facility ID: 9200547
Name: WHETSTONE OIL CO-SOUTHERN ROAD BLDG
Address: I-75
City,State,Zip: WILDWOOD, FL 34473
Facility Phone: 9047953469
Facility Status: CLOSED
Facility Type: C
Type Description: Fuel user/Non-retail
Depco: P
Region: STATE
Positioning Method: Not reported
Latitude/Longitude: Not reported

Tank:

Tank ID: 1
Tank Capacity: 795
Tank Location: ABOVEGROUND
Tank Status: B
Status Date: 03/09/2007
Install Date: 1/1/1992
Substance: M
Content Description: Fuel Oil - Onsite Heat
Vessel Indicator: TANK
DEP Contractor: P

Owner:

Owner ID: 23844
Owner Name: WHETSTONE OIL CO
Owner Address: PO BOX 1257
Owner Address 2: Not reported
Owner City,State,Zip: CRYSTAL RIVER, FL 34423
Owner Contact: MICHAEL G WHETSTONE
Owner Phone: 3527953469

DWM CONTAM:

Name: A DAY IN THE COUNTRY INC
Address: I-75 & HWY 44
City,State,Zip: WILDWOOD, FL
Program Site Id: 8628418
Lat DD: 28
Lat MM: 52
Lat SS: Not reported
Long DD: 82
Long MM: 5
Long SS: 41
Office/ District: CD
Program Area: PETROLEUM
Priority Score: Not reported
Datum: 0

Map ID
Direction
Distance
Elevation

MAP FINDINGS

Site

Database(s)

EDR ID Number
EPA ID Number

A DAY IN THE COUNTRY INC (Continued)

U001374877

Method: AGPS
Facility Status: CLOSED-STCM
Facility Type: Not reported
Score Effective Date: Not reported
Score When Ranked: Not reported
Rank: Not reported
Operator: Not reported
Phone: Not reported
Name Changed: Not reported
Addr Changed: Not reported
Related Party ID: Not reported
Primary RP Role: Not reported
RP Begin Date: Not reported
RP Name: Not reported
RP Address1: Not reported
RP Address2: Not reported
RP City: Not reported
RP State: Not reported
RP Zip5: Not reported
RP Zip4: Not reported
Contact: Not reported
RP Phone: Not reported
RP Extension: Not reported
Site Manager: Not reported

Name: A DAY IN THE COUNTRY INC
Address: I-75 & HWY 44
City,State,Zip: WILDWOOD, FL
Program Site Id: 8628418
Lat DD: 28
Lat MM: 52
Lat SS: Not reported
Long DD: 82
Long MM: 5
Long SS: 41
Office/ District: CD
Program Area: PETROLEUM
Priority Score: Not reported
Datum: 0
Method: AGPS
Facility Status: CLOSED-STCM
Facility Type: Not reported
Score Effective Date: Not reported
Score When Ranked: Not reported
Rank: Not reported
Operator: Not reported
Phone: Not reported
Name Changed: Not reported
Addr Changed: Not reported
Related Party ID: Not reported
Primary RP Role: Not reported
RP Begin Date: Not reported
RP Name: Not reported
RP Address1: Not reported
RP Address2: Not reported
RP City: Not reported
RP State: Not reported

Map ID
Direction
Distance
Elevation

MAP FINDINGS

Site

Database(s)

EDR ID Number
EPA ID Number

A DAY IN THE COUNTRY INC (Continued)

U001374877

RP Zip5: Not reported
RP Zip4: Not reported
Contact: Not reported
RP Phone: Not reported
RP Extension: Not reported
Site Manager: Not reported

FL Financial Assurance 3:

Name: A DAY IN THE COUNTRY INC
Address: I-75 & HWY 44
City,State,Zip: WILDWOOD, FL 34785
Region: 3
Facility ID: 8628418
Facility Phone: 3527482337
Facility Status: CLOSED
Facility Type: A
Type Description: Retail Station
DEP CO: P
Financial Responsibility: INSURANCE
Insurance Company: FPLIPA
Effective Date: 02/26/1997
Expire Date: 02/26/1998
Owner ID: 10657
Owner Name: I MAX CORP
Owner Address: 1700 PONCE DE LEON BLVD
Owner Address2: ATTN: ALAN CROSS
Owner City,St,Zip: CORAL GABLES, FL 33134
Contact: ALAN CROSS
Resp Party Phone: 3054434666

Name: A DAY IN THE COUNTRY INC
Address: I-75 & HWY 44
City,State,Zip: WILDWOOD, FL 34785
Region: 3
Facility ID: 8628418
Facility Phone: 3527482337
Facility Status: CLOSED
Facility Type: A
Type Description: Retail Station
DEP CO: P
Financial Responsibility: INSURANCE
Insurance Company: FPLIPA
Effective Date: 11/01/1991
Expire Date: 11/01/1996
Owner ID: 10657
Owner Name: I MAX CORP
Owner Address: 1700 PONCE DE LEON BLVD
Owner Address2: ATTN: ALAN CROSS
Owner City,St,Zip: CORAL GABLES, FL 33134
Contact: ALAN CROSS
Resp Party Phone: 3054434666

Map ID
 Direction
 Distance
 Elevation

MAP FINDINGS

Site

Database(s)

EDR ID Number
 EPA ID Number

V138 **SPX FLOW TECHNOLOGY USA INC.**
West
1/8-1/4 **OCALA, FL**
0.130 mi.
684 ft. **Site 1 of 16 in cluster V**

PFAS ECHO **1027422379**
N/A

Actual:
94 ft.

Focus Map:
1

PFAS ECHO:
 Name: SPX FLOW TECHNOLOGY USA INC.
 Address: Not reported
 City,State,Zip: OCALA, FL
 Latitude: 29.141565
 Longitude: -82.187092
 Count: 1
 County: MARION
 Status: Active
 Region: 04
 Industry: Electronics Industry
 ECHO Facility Report: <https://echo.epa.gov/detailed-facility-report?fid=110000787756>
 Facility Percent Minority: 37.155
 Facility Derived Tribes: -
 Facility Population: 723.13
 EPA Programs: CAA; CWA; RCRA
 Federal Facility: No
 Federal Agency: -
 Facility FIPS Code: 12083
 Facility Indian Country Flag: N
 Facility Collection Method: GPS CODE (PSEUDO RANGE) STANDARD POSITION (SA OFF)
 Facility Derived HUC: 03080102
 Facility Derived WBD: 030801020600
 Facility Derived CD113: 11
 Facility Derived CB2010: 120830025021000
 Facility Major Flag: -
 Facility Active Flag: Y
 Facility Inspection Count: 1
 Facility Date Last Inspection: 9/15/2021
 Facility Days Last Inspection: 654
 Facility Informal Count: 0
 Facility Date Last Informal Action: -
 Facility Formal Action Count: 0
 Facility Date Last Formal Action: -
 Facility Total Penalties: 0
 Facility Penalty Count: -
 Facility Date Last Penalty: -
 Facility Last Penalty AMT: -
 Facility QTRS With NC: 0
 Facility Programs With SNC: 0
 Facility Compliance Status: No Violation Identified
 Facility SNC Flag: N
 AIR Flag: Y
 NPDES Flag: Y
 SDWIS Flag: N
 RCRA Flag: Y
 TRI Flag: Y
 GHG Flag: N
 AIR IDS: FL0000001208300084
 CAA Permit Types: Synthetic Minor Emissions
 CAA NAICS: 333912
 CAA SICs: 3563
 NPDES IDS: FLR05C276 FLR05H874

Map ID
 Direction
 Distance
 Elevation

MAP FINDINGS

Site

Database(s)

EDR ID Number
 EPA ID Number

SPX FLOW TECHNOLOGY USA INC. (Continued)

1027422379

CWA Permit Types:	Minor
CWA NAICS:	333912
CWA SICS:	3563
RCRA IDS:	FLD054446299
RCRA Permit Types:	SQG
RCRA NAICS:	335999
SDWA IDS:	-
SDWA System Types:	-
SDWA Compliance Status:	-
SDWA SNC Flag:	N
TRI IDS:	32674PNMTC4647S
TRI Releases Transfers:	36679
TRI On Site Releases:	12
TRI Off Site Transfers:	36,667
TRI Reporter:	Y
Facility IMP Water Flag:	-
EJSCREEN Flag US:	N
EJSCREEN Report:	https://ejscreen.epa.gov/mapper/mobile/EJSCREEN_mobile.aspx?geometry=%7B%22x%22:-82.187092,%22y%22:29.141565,%22spatialReference%22:%7B%22wkid%22:4326%7D%7D&unit=9035&areatype=&areaid=&basemap=streets&distance=1

W139 ENE 1/8-1/4 0.130 mi. 688 ft. Actual: 73 ft. Focus Map: 9	CHEVRON-MONROS CORNER 1791 SW 135TH ST OCALA, FL Site 1 of 5 in cluster W RGA LUST: 1997 CHEVRON-MONROS CORNER 1791 SW 135TH ST	FL RGA LUST S115167616 N/A
---	--	---

W140 ENE 1/8-1/4 0.130 mi. 688 ft. Actual: 73 ft. Focus Map: 9	CHEVRON-MONROE CORNER 1791 SW 135TH ST OCALA, FL Site 2 of 5 in cluster W RGA LUST: 2005 CHEVRON-MONROE CORNER 1791 SW 135TH ST 2004 CHEVRON-MONROE CORNER 1791 SW 135TH ST 2003 CHEVRON-MONROE CORNER 1791 SW 135TH ST 2002 CHEVRON-MONROE CORNER 1791 SW 135TH ST 2001 CHEVRON-MONROE CORNER 1791 SW 135TH ST 2000 CHEVRON-MONROE CORNER 1791 SW 135TH ST	FL RGA LUST S115167615 N/A
---	---	---

Map ID
 Direction
 Distance
 Elevation

MAP FINDINGS

Database(s) EDR ID Number
 EPA ID Number

W141 **CHEVRON-MONROE CORNER #168** **FL RGA LUST** **S115167614**
ENE **1791 SW 135TH ST** **N/A**
1/8-1/4 **OCALA, FL**
0.130 mi.
688 ft. **Site 3 of 5 in cluster W**

Actual: RGA LUST:
73 ft. 2012 CHEVRON-MONROE CORNER #168 1791 SW 135TH ST
Focus Map: 2011 CHEVRON-MONROE CORNER #168 1791 SW 135TH ST
9 2010 CHEVRON-MONROE CORNER #168 1791 SW 135TH ST
 2009 CHEVRON-MONROE CORNER #168 1791 SW 135TH ST
 2008 CHEVRON-MONROE CORNER #168 1791 SW 135TH ST
 2007 CHEVRON-MONROE CORNER #168 1791 SW 135TH ST
 2006 CHEVRON-MONROE CORNER #168 1791 SW 135TH ST

W142 **CHEVRON-MUNROS CORNER** **FL RGA LUST** **S115167619**
ENE **1791 SW 135TH ST** **N/A**
1/8-1/4 **OCALA, FL**
0.130 mi.
688 ft. **Site 4 of 5 in cluster W**

Actual: RGA LUST:
73 ft. 1999 CHEVRON-MUNROS CORNER 1791 SW 135TH ST
Focus Map: 1998 CHEVRON-MUNROS CORNER 1791 SW 135TH ST
9

X143 **GADCO-OCALA 400** **FL LUST** **U001361201**
East **3701 SW COLLEGE RD** **FL UST** **N/A**
1/8-1/4 **OCALA, FL 34474**
0.131 mi.
691 ft. **Site 1 of 6 in cluster X**

Actual: LUST:
80 ft. Name: GADCO-OCALA 400
Focus Map: Address: 3701 SW COLLEGE RD
1 City,State,Zip: OCALA, FL 34474
 Region: STATE
 Facility Id: 8511297
 Facility Status: CLOSED
 Facility Type: A - Retail Station
 Facility Phone: (904)237-7144
 Facility Cleanup Rank: 8533
 District: Central District
 Lat/Long (dms): 29 9 12.1785 / 82 10 59.6062999
 Section: Not reported
 Township: Not reported
 Range: Not reported
 Feature: Not reported
 Method: UNVR
 Datum: 0
 Score: 10
 Score Effective Date: 2001-01-29 00:00:00
 Score When Ranked: 10
 Operator: GADCO-OCALA 400,INC

Map ID
Direction
Distance
Elevation

MAP FINDINGS

Site

Database(s)

EDR ID Number
EPA ID Number

GADCO-OCALA 400 (Continued)

U001361201

Name Update: Not reported
Address Update: 2020-06-11 00:00:00

Petroleum Cleanup PCT Facility Score:

Facility Cleanup Status: CMPL - COMPLETED
Contact: JUDY CHALNICK
Contact Company: GADCO OCALA 400 INC
Contact Address: 200 S BISCAYNE BLVD #2710
Contact City/State/Zip: MIAMI, FL 33131
Phone: (305)374-1793
Bad Address Ind: N
State: FL
Zip: 34474
Score: 10
Score Effective Date: 2001-01-29 00:00:00
Related Party ID: 8006
Primary RP Role: ACCOUNT OWNER
RP Begin Date: 1986-06-01
RP Zip: 2369
RP Extension: Not reported

Discharge Cleanup Summary:

Discharge Date: 5/22/1987
PCT Discharge Combined: Not reported
Cleanup Required: R - CLEANUP REQUIRED
Discharge Cleanup Status: SRCR - SRCR COMPLETE
Disch Cleanup Status Date: 6/25/2020
Cleanup Work Status: COMPLETED
Information Source: E - EDI
Other Source Description: Not reported
Eligibility Indicator: E - ELIGIBLE
Site Manager: JOHNSON_PG
Site Mgr End Date: 6/25/2020
Tank Office: PCTM6 - PETROLEUM CLEANUP TEAM 6

Petroleum Cleanup Program Eligibility:

Facility ID: 8511297
Discharge Date: 5/22/1987
Pct Discharge Combined With: Not reported
Cleanup Required: R - CLEANUP REQUIRED
Discharge Cleanup Status: SRCR - SRCR COMPLETE
Disch Cleanup Status Date: 6/25/2020
Cleanup Work Status: COMPLETED
Information Source: E - EDI
Other Source Description: Not reported
Application Received Date: 1987-05-28 00:00:00
Cleanup Program: E - EARLY DETECTION INCENTIVE
Eligibility Status: 1988-07-08 00:00:00
Elig Status Date: 1988-07-08 00:00:00
Letter Of Intent Date: 1987-05-28 00:00:00
Redetermined: No
Inspection Date: 1987-11-03 00:00:00
Site Manager: JOHNSON_PG
Site Mgr End Date: 6/25/2020
Tank Office: PCTM6 - PETROLEUM CLEANUP TEAM 6
Deductible Amount: Not reported
Deductible Paid To Date: 0
Co-Pay Amount: Not reported

Map ID
Direction
Distance
Elevation

MAP FINDINGS

Site

Database(s)

EDR ID Number
EPA ID Number

GADCO-OCALA 400 (Continued)

U001361201

Co-Pay Paid To Date: 0
Cap Amount: Not reported

Contaminated Media:
Discharge Date: 5/22/1987
Pct Discharge Combined With: Not reported
Cleanup Required: R - CLEANUP REQUIRED
Discharge Cleanup Status: SRCR - SRCR COMPLETE
Disch Cleanup Status Date: 6/25/2020
Cleanup Work Status: COMPLETED
Information Source: E - EDI
Other Source Description: Not reported
Elig Indicator: E - ELIGIBLE
Site Manager: JOHNSON_PG
Site Mgr End Date: 6/25/2020
Tank Office: PCTM6 - PETROLEUM CLEANUP TEAM
Contaminated Drinking Wells: 0
Contaminated Monitoring Well: Yes
Contaminated Soil: Yes
Contaminated Surface Water: No
Contaminated Ground Water: Yes
Pollutant: A - Leaded Gas
Pollutant Other Description: Not reported
Gallons Discharged: Not reported
Discharge Date: 5/22/1987
Pct Discharge Combined With: Not reported
Cleanup Required: R - CLEANUP REQUIRED
Discharge Cleanup Status: SRCR - SRCR COMPLETE
Disch Cleanup Status Date: 6/25/2020
Cleanup Work Status: COMPLETED
Information Source: E - EDI
Other Source Description: Not reported
Elig Indicator: E - ELIGIBLE
Site Manager: JOHNSON_PG
Site Mgr End Date: 6/25/2020
Tank Office: PCTM6 - PETROLEUM CLEANUP TEAM
Contaminated Drinking Wells: 0
Contaminated Monitoring Well: Yes
Contaminated Soil: Yes
Contaminated Surface Water: No
Contaminated Ground Water: Yes
Pollutant: D - Vehicular Diesel
Pollutant Other Description: Not reported
Gallons Discharged: Not reported

Task Information:
District: CD
Facility ID: 8511297
Facility Status: CLOSED
Facility Type: A - Retail Station -
County: MARION
County ID: 42
Cleanup Eligibility Status: E
Source Effective Date: Not reported
Discharge Date: 05-22-1987
Cleanup Required: R - CLEANUP REQUIRED
Discharge Cleanup Status: RA - RA ONGOING
Disch Cleanup Status Date: 07-31-2018

Map ID
Direction
Distance
Elevation

MAP FINDINGS

Site

Database(s)

EDR ID Number
EPA ID Number

GADCO-OCALA 400 (Continued)

U001361201

SRC Action Type: -
SRC Submit Date: Not reported
SRC Review Date: Not reported
SRC Completion Status: -
SRC Issue Date: Not reported
SRC Comment: Not reported
Cleanup Work Status: ACTIVE
Site Mgr: SMITH_GM
Site Mgr End Date: Not reported
Tank Office: PCTM6 - Team 6
SR Task ID: 18741
SR Cleanup Responsible: RP - RESPONSIBLE PARTY
SR Funding Eligibility Type: -
SR Actual Cost: \$116,249.95
SR Completion Date: Not reported
SR Payment Date: 12-30-1992
SR Oral Date: 03-30-1989
SR Written Date: Not reported
SR Soil Removal: Not reported
SR Free Product Removal: Not reported
SR Soil Tonnage Removed: Not reported
SR Soil Treatment: Y
SR Other Treatment: Not reported
SR Alternate Proc Received Date: Not reported
SR Alternate Procedure Status: Not reported
SR Alternate Procedure Status Date: Not reported
SR Alternate Procedure Comments: Not reported
SA Task ID: 18742
SA Cleanup Responsible: RP - RESPONSIBLE PARTY
SA Funding Eligibility Type: -
SA Actual Cost: \$93,504.24
SA Completion Date: 05-31-1991
SA Payment Date: 04-07-1993
RAP Task ID: 18743
RAP Cleanup Responsible ID: RP - RESPONSIBLE PARTY
RAP Funding Eligibility Type: -
RAP Actual Cost: Not reported
RAP Completion Date: Not reported
RAP Payment Date: Not reported
RAP Last Order Approved: Not reported
RA Task ID: 18744
RA Cleanup Responsible: RP - RESPONSIBLE PARTY
RA Funding Eligibility Type: -
RA Years to Complete: Not reported
RA Actual Cost: Not reported

[Click here for Florida Oculus:](#)

UST:

Facility ID: 8511297
Name: GADCO-OCALA 400
Address: 3701 SW COLLEGE RD
City, State, Zip: OCALA, FL 34474
Facility Phone: 9042377144
Facility Status: CLOSED
Facility Type: A
Type Description: Retail Station

Map ID
Direction
Distance
Elevation

MAP FINDINGS

Site

Database(s)

EDR ID Number
EPA ID Number

GADCO-OCALA 400 (Continued)

U001361201

Depco: P
Region: STATE
Positioning Method: UNVR
Latitude/Longitude: 29 9 15 / 82 10 50

UST:

Tank ID: 1
Tank Capacity: 8000
Tank Location: UNDERGROUND
Tank Status: B
Status Date: 03/31/1989
Install Date: Not reported
Substance: A
Content Description: Leaded Gas
Vessel Indicator: TANK
DEP Contractor: P

Owner:

Owner ID: 8006
Owner Name: GADCO OCALA 400 INC
Owner Address: 200 S BISCAYNE BLVD #2710
Owner Address 2: Not reported
Owner City,State,Zip: MIAMI, FL 33131
Owner Contact: JUDY CHALNICK
Owner Phone: 3053741793

Tank ID: 2
Tank Capacity: 8000
Tank Location: UNDERGROUND
Tank Status: B
Status Date: 03/31/1989
Install Date: Not reported
Substance: B
Content Description: Unleaded Gas
Vessel Indicator: TANK
DEP Contractor: P

Owner:

Owner ID: 8006
Owner Name: GADCO OCALA 400 INC
Owner Address: 200 S BISCAYNE BLVD #2710
Owner Address 2: Not reported
Owner City,State,Zip: MIAMI, FL 33131
Owner Contact: JUDY CHALNICK
Owner Phone: 3053741793

Tank ID: 3
Tank Capacity: 8000
Tank Location: UNDERGROUND
Tank Status: B
Status Date: 03/31/1989
Install Date: Not reported
Substance: B
Content Description: Unleaded Gas
Vessel Indicator: TANK
DEP Contractor: P

Map ID
Direction
Distance
Elevation

MAP FINDINGS

Site

Database(s)

EDR ID Number
EPA ID Number

GADCO-OCALA 400 (Continued)

U001361201

Owner:

Owner ID: 8006
Owner Name: GADCO OCALA 400 INC
Owner Address: 200 S BISCAYNE BLVD #2710
Owner Address 2: Not reported
Owner City,State,Zip: MIAMI, FL 33131
Owner Contact: JUDY CHALNICK
Owner Phone: 3053741793

Tank ID: 4
Tank Capacity: 10000
Tank Location: UNDERGROUND
Tank Status: B
Status Date: 03/31/1989
Install Date: Not reported
Substance: D
Content Description: Vehicular Diesel
Vessel Indicator: TANK
DEP Contractor: P

Owner:

Owner ID: 8006
Owner Name: GADCO OCALA 400 INC
Owner Address: 200 S BISCAYNE BLVD #2710
Owner Address 2: Not reported
Owner City,State,Zip: MIAMI, FL 33131
Owner Contact: JUDY CHALNICK
Owner Phone: 3053741793

Tank ID: 5
Tank Capacity: 10000
Tank Location: UNDERGROUND
Tank Status: B
Status Date: 03/31/1989
Install Date: Not reported
Substance: D
Content Description: Vehicular Diesel
Vessel Indicator: TANK
DEP Contractor: P

Owner:

Owner ID: 8006
Owner Name: GADCO OCALA 400 INC
Owner Address: 200 S BISCAYNE BLVD #2710
Owner Address 2: Not reported
Owner City,State,Zip: MIAMI, FL 33131
Owner Contact: JUDY CHALNICK
Owner Phone: 3053741793

Tank ID: 6
Tank Capacity: 10000
Tank Location: UNDERGROUND
Tank Status: B
Status Date: 03/31/1989
Install Date: Not reported

Map ID
Direction
Distance
Elevation

MAP FINDINGS

Site

Database(s)

EDR ID Number
EPA ID Number

GADCO-OCALA 400 (Continued)

U001361201

Substance: D
Content Description: Vehicular Diesel
Vessel Indicator: TANK
DEP Contractor: P

Owner:
Owner ID: 8006
Owner Name: GADCO OCALA 400 INC
Owner Address: 200 S BISCAYNE BLVD #2710
Owner Address 2: Not reported
Owner City,State,Zip: MIAMI, FL 33131
Owner Contact: JUDY CHALNICK
Owner Phone: 3053741793

X144
East
1/8-1/4
0.131 mi.
691 ft.

GADCO-OCALA 400
3701 SW COLLEGE RD
OCALA, FL
Site 2 of 6 in cluster X

FL DWM CONTAM **S126329731**
N/A

Actual:
80 ft.
Focus Map:
1

DWM CONTAM:
Name: GADCO-OCALA 400
Address: 3701 SW COLLEGE RD
City,State,Zip: OCALA, FL
Program Site Id: 8511297
Lat DD: 29
Lat MM: 9
Lat SS: Not reported
Long DD: 82
Long MM: 10
Long SS: 50
Office/ District: CD
Program Area: PETROLEUM
Priority Score: Not reported
Datum: 0
Method: UNVR
Facility Status: CLOSED-STCM
Facility Type: Not reported
Score Effective Date: Not reported
Score When Ranked: Not reported
Rank: Not reported
Operator: Not reported
Phone: Not reported
Name Changed: Not reported
Addr Changed: Not reported
Related Party ID: Not reported
Primary RP Role: Not reported
RP Begin Date: Not reported
RP Name: Not reported
RP Address1: Not reported
RP Address2: Not reported
RP City: Not reported
RP State: Not reported
RP Zip5: Not reported
RP Zip4: Not reported
Contact: Not reported

Map ID
Direction
Distance
Elevation

MAP FINDINGS

Site

Database(s)

EDR ID Number
EPA ID Number

GADCO-OCALA 400 (Continued)

S126329731

RP Phone: Not reported
RP Extension: Not reported
Site Manager: Not reported

U145 B P AMERICA PRODUCTION COMPANY
West 3821 SW COLLEGE RD
1/8-1/4 Ocala, FL 34474
0.131 mi.
692 ft. Site 2 of 14 in cluster U

EDR Hist Auto 1021988887
N/A

Actual: EDR Hist Auto
74 ft.

Focus Map:	Year:	Name:	Type:
1	2005	B P AMERICA PRODUCTION COMPANY	Gasoline Service Stations, NEC
	2006	B P AMERICA PRODUCTION COMPANY	Gasoline Service Stations, NEC
	2007	B P AMERICA PRODUCTION COMPANY	Gasoline Service Stations, NEC
	2008	B P AMERICA PRODUCTION COMPANY	Gasoline Service Stations, NEC
	2009	BP AMERICA PRODUCTION COMPANY	Gasoline Service Stations, NEC
	2010	BP AMERICA PRODUCTION COMPANY	Gasoline Service Stations, NEC
	2011	BP AMERICA PRODUCTION COMPANY	Gasoline Service Stations, NEC
	2012	BP AMERICA PRODUCTION COMPANY	Gasoline Service Stations, NEC

U146 BP-COLLEGE #344
West 3821 SW COLLEGE RD
1/8-1/4 Ocala, FL
0.131 mi.
692 ft. Site 3 of 14 in cluster U

FL RGA LUST S115164786
N/A

Actual: RGA LUST:
74 ft.

Focus Map:	Year:	Name:	Address:
1	2012	BP-COLLEGE #344	3821 SW COLLEGE RD
	2011	BP-COLLEGE #344	3821 SW COLLEGE RD
	2010	BP-COLLEGE #344	3821 SW COLLEGE RD
	2009	BP-COLLEGE #344	3821 SW COLLEGE RD
	2008	BP-COLLEGE #344	3821 SW COLLEGE RD
	2007	BP-COLLEGE #344	3821 SW COLLEGE RD
	2006	BP-COLLEGE #344	3821 SW COLLEGE RD

U147 AMOCO SERVICE STATION #60119
West 3821 SW COLLEGE RD
1/8-1/4 Ocala, FL 34474
0.131 mi.
692 ft. Site 4 of 14 in cluster U

RCRA NonGen / NLR 1000500989
FINDS FLD984211078
ECHO

Actual:
74 ft.

Focus Map:	RCRA Listings:
1	Date Form Received by Agency: 20100927
	Handler Name: Amoco Service Station #60119
	Handler Address: SW COLLEGE RD
	Handler City,State,Zip: Ocala, FL 34474-5725
	EPA ID: FLD984211078
	Contact Name: JACKIE DOUGHERTY
	Contact Address: SW COLLEGE RD
	Contact City,State,Zip: Ocala, FL 34474-5725
	Contact Telephone: 850-245-8707
	Contact Fax: Not reported
	Contact Email: Not reported

Map ID
Direction
Distance
Elevation

MAP FINDINGS

Site

Database(s)

EDR ID Number
EPA ID Number

AMOCO SERVICE STATION #60119 (Continued)

1000500989

Contact Title:	AREA MANAGER
EPA Region:	04
Land Type:	Private
Federal Waste Generator Description:	Not a generator, verified
Non-Notifier:	Not reported
Biennial Report Cycle:	Not reported
Accessibility:	Not reported
Active Site Indicator:	Not reported
State District Owner:	FL
State District:	CD
Mailing Address:	SW COLLEGE RD
Mailing City,State,Zip:	OCALA, FL 34474-5725
Owner Name:	Aca Mgmt Serv, Dealer
Owner Type:	Private
Operator Name:	Jackie Dougherty
Operator Type:	Private
Short-Term Generator Activity:	No
Importer Activity:	No
Mixed Waste Generator:	No
Transporter Activity:	No
Transfer Facility Activity:	No
Recycler Activity with Storage:	No
Small Quantity On-Site Burner Exemption:	No
Smelting Melting and Refining Furnace Exemption:	No
Underground Injection Control:	No
Off-Site Waste Receipt:	No
Universal Waste Indicator:	No
Universal Waste Destination Facility:	No
Federal Universal Waste:	No
Active Site State-Reg Handler:	---
Federal Facility Indicator:	Not reported
Hazardous Secondary Material Indicator:	N
Sub-Part K Indicator:	Not reported
2018 GPRC Permit Baseline:	Not on the Baseline
2018 GPRC Renewals Baseline:	Not on the Baseline
202 GPRC Corrective Action Baseline:	No
Subject to Corrective Action Universe:	No
Non-TSDs Where RCRA CA has Been Imposed Universe:	No
Corrective Action Priority Ranking:	No NCAPS ranking
Environmental Control Indicator:	No
Institutional Control Indicator:	No
Human Exposure Controls Indicator:	N/A
Groundwater Controls Indicator:	N/A
Significant Non-Complier Universe:	No
Unaddressed Significant Non-Complier Universe:	No
Addressed Significant Non-Complier Universe:	No
Significant Non-Complier With a Compliance Schedule Universe:	No
Financial Assurance Required:	Not reported
Handler Date of Last Change:	20161214
Recognized Trader-Importer:	No
Recognized Trader-Exporter:	No
Importer of Spent Lead Acid Batteries:	No
Exporter of Spent Lead Acid Batteries:	No
Recycler Activity Without Storage:	No
Manifest Broker:	No
Sub-Part P Indicator:	No

Map ID
Direction
Distance
Elevation

MAP FINDINGS

Site

Database(s)

EDR ID Number
EPA ID Number

AMOCO SERVICE STATION #60119 (Continued)

1000500989

Hazardous Waste Summary:

Waste Code: D001
Waste Description: Ignitable Waste

Waste Code: D018
Waste Description: Benzene

Handler - Owner Operator:

Owner/Operator Indicator: Operator
Owner/Operator Name: JACKIE DOUGHERTY
Legal Status: Private
Date Became Current: 19910715
Date Ended Current: Not reported
Owner/Operator Address: 3821 SW COLLEGE RD
Owner/Operator City,State,Zip: OCALA, FL 34474-5725
Owner/Operator Telephone: Not reported
Owner/Operator Telephone Ext: Not reported
Owner/Operator Fax: Not reported
Owner/Operator Email: Not reported

Owner/Operator Indicator: Owner
Owner/Operator Name: ACA MGMNT SERV, DEALER
Legal Status: Private
Date Became Current: 19961018
Date Ended Current: Not reported
Owner/Operator Address: 3821 SW COLLEGE RD
Owner/Operator City,State,Zip: OCALA, FL 34474-5725
Owner/Operator Telephone: Not reported
Owner/Operator Telephone Ext: Not reported
Owner/Operator Fax: Not reported
Owner/Operator Email: Not reported

Owner/Operator Indicator: Operator
Owner/Operator Name: AMOCO SERVICE STATION #60119
Legal Status: Private
Date Became Current: 19910715
Date Ended Current: Not reported
Owner/Operator Address: 3821 SW COLLEGE RD
Owner/Operator City,State,Zip: OCALA, FL 34474-5725
Owner/Operator Telephone: Not reported
Owner/Operator Telephone Ext: Not reported
Owner/Operator Fax: Not reported
Owner/Operator Email: Not reported

Owner/Operator Indicator: Operator
Owner/Operator Name: AMOCO SERVICE STATION #60119
Legal Status: Private
Date Became Current: 19910715
Date Ended Current: 20100927
Owner/Operator Address: 3821 SW COLLEGE RD
Owner/Operator City,State,Zip: OCALA, FL 34474-5725
Owner/Operator Telephone: Not reported
Owner/Operator Telephone Ext: Not reported
Owner/Operator Fax: Not reported
Owner/Operator Email: Not reported

Map ID
Direction
Distance
Elevation

MAP FINDINGS

Site

Database(s)

EDR ID Number
EPA ID Number

AMOCO SERVICE STATION #60119 (Continued)

1000500989

Owner/Operator Indicator: Operator
Owner/Operator Name: AMOCO SERVICE STATION #60119
Legal Status: Private
Date Became Current: 19910715
Date Ended Current: 20100927
Owner/Operator Address: 3821 SW COLLEGE RD
Owner/Operator City,State,Zip: OCALA, FL 34474-5725
Owner/Operator Telephone: Not reported
Owner/Operator Telephone Ext: Not reported
Owner/Operator Fax: Not reported
Owner/Operator Email: Not reported

Owner/Operator Indicator: Owner
Owner/Operator Name: ACA MGMNT SERV, DEALER
Legal Status: Private
Date Became Current: 19961018
Date Ended Current: Not reported
Owner/Operator Address: 3821 SW COLLEGE RD
Owner/Operator City,State,Zip: OCALA, FL 34474-5725
Owner/Operator Telephone: Not reported
Owner/Operator Telephone Ext: Not reported
Owner/Operator Fax: Not reported
Owner/Operator Email: Not reported

Historic Generators:

Receive Date: 20100927
Handler Name: AMOCO SERVICE STATION #60119
Federal Waste Generator Description: Not a generator, verified
State District Owner: FI
Large Quantity Handler of Universal Waste: No
Recognized Trader Importer: No
Recognized Trader Exporter: No
Spent Lead Acid Battery Importer: No
Spent Lead Acid Battery Exporter: No
Current Record: Yes
Non Storage Recycler Activity: Not reported
Electronic Manifest Broker: Not reported

List of NAICS Codes and Descriptions:

NAICS Code: 562998
NAICS Description: ALL OTHER MISCELLANEOUS WASTE MANAGEMENT SERVICES

Facility Has Received Notices of Violations:

Violations: No Violations Found

Evaluation Action Summary:

Evaluations: No Evaluations Found

FINDS:

Registry ID: 110007452719

[Click Here for FRS Facility Detail Report:](#)

Environmental Interest/Information System:

Map ID
 Direction
 Distance
 Elevation

MAP FINDINGS

Site

Database(s)

EDR ID Number
 EPA ID Number

AMOCO SERVICE STATION #60119 (Continued)

1000500989

The Florida Integrated Environmental System Today (FIESTA) Data Maintenance (FDM) System maintains entity, environmental interest, and affiliation data.

The Resource Conservation and Recovery Act Information System (RCRAInfo) is EPA's comprehensive information system in support of the Resource Conservation and Recovery Act (RCRA) of 1976 and the Hazardous and Solid Waste Amendments (HSWA) of 1984. It tracks many types of information about generators, transporters, treaters, storers, and disposers of hazardous waste.

Click this hyperlink while viewing on your computer to access additional FINDS: detail in the EDR Site Report.

ECHO:

Envid:	1000500989
Registry ID:	110007452719
DFR URL:	http://echo.epa.gov/detailed-facility-report?fid=110007452719
Name:	AMOCO SERVICE STATION #60119
Address:	3821 SW COLLEGE RD
City,State,Zip:	OCALA, FL 34474

U148	AMOCO #60119 - ACA #084	FL RGA LUST	S115161196
West	3821 SW COLLEGE RD		N/A
1/8-1/4	OCALA, FL		
0.131 mi.			
692 ft.	Site 5 of 14 in cluster U		
Actual:	RGA LUST:		
74 ft.	1999 AMOCO #60119 - ACA #084	3821 SW COLLEGE RD	
Focus Map:	1998 AMOCO #60119 - ACA #084	3821 SW COLLEGE RD	
1	1997 AMOCO #60119 - ACA #084	3821 SW COLLEGE RD	

U149	AMOCO COLLEGE	FL RGA LUST	S115161477
West	3821 SW COLLEGE RD		N/A
1/8-1/4	OCALA, FL		
0.131 mi.			
692 ft.	Site 6 of 14 in cluster U		
Actual:	RGA LUST:		
74 ft.	2003 AMOCO COLLEGE	3821 SW COLLEGE RD	
Focus Map:	2002 AMOCO COLLEGE	3821 SW COLLEGE RD	
1	2001 AMOCO COLLEGE	3821 SW COLLEGE RD	

U150	BP AMOCO #60119	FL RGA LUST	S115164292
West	3821 SW COLLEGE RD		N/A
1/8-1/4	OCALA, FL		
0.131 mi.			
692 ft.	Site 7 of 14 in cluster U		
Actual:	RGA LUST:		
74 ft.	2000 BP AMOCO #60119	3821 SW COLLEGE RD	
Focus Map:			
1			

MAP FINDINGS

Map ID
 Direction
 Distance
 Elevation

Site

Database(s)

EDR ID Number
 EPA ID Number

U151 **AMOCO - COLLEGE**
West **3821 SW COLLEGE RD**
1/8-1/4 **OCALA, FL**
0.131 mi.
692 ft. **Site 8 of 14 in cluster U**

FL RGA LUST **S115161466**
N/A

Actual: RGA LUST:
74 ft. 2005 AMOCO - COLLEGE 3821 SW COLLEGE RD
Focus Map: 2004 AMOCO - COLLEGE 3821 SW COLLEGE RD
1

U152 **AMOCO-COLLEGE #344**
West **3821 SW COLLEGE RD**
1/8-1/4 **OCALA, FL 34474**
0.131 mi.
692 ft. **Site 9 of 14 in cluster U**

FL LUST **U003804118**
FL UST **N/A**
FL CLEANUP SITES
FL DWM CONTAM
FL Financial Assurance

Actual: LUST:
74 ft. Name: AMOCO-COLLEGE #344
Focus Map: Address: 3821 SW COLLEGE RD
1 City,State,Zip: OCALA, FL 34474
 Region: STATE
 Facility Id: 8840578
 Facility Status: OPEN
 Facility Type: A - Retail Station
 Facility Phone: (813)681-4279
 Facility Cleanup Rank: 8533
 District: Central District
 Lat/Long (dms): 29 8 55.1000000 / 82 11 15.16
 Section: Not reported
 Township: Not reported
 Range: Not reported
 Feature: Not reported
 Method: AGPS
 Datum: 0
 Score: 10
 Score Effective Date: 1999-10-13 00:00:00
 Score When Ranked: 10
 Operator: RICK HERWEH
 Name Update: 2022-09-13 00:00:00
 Address Update: 2022-09-13 00:00:00

Petroleum Cleanup PCT Facility Score:

Facility Cleanup Status: ONGO - ONGOING
 Contact: BILL MCKNIGHT | RICK HERWEH
 Contact Company: AUTOMATED PETROLEUM & ENERGY CO INC (APEC)
 Contact Address: PO BOX 1110
 Contact City/State/Zip: Brandon, FL 33509
 Phone: (813)681-4279
 Bad Address Ind: N
 State: FL
 Zip: 34474, 5725
 Score: 10
 Score Effective Date: 1999-10-13 00:00:00
 Related Party ID: 922
 Primary RP Role: ACCOUNT OWNER

Map ID
Direction
Distance
Elevation

MAP FINDINGS

Site

Database(s)

EDR ID Number
EPA ID Number

AMOCO-COLLEGE #344 (Continued)

U003804118

RP Begin Date: 2005-03-07
RP Zip: 1110
RP Extension: 211

Discharge Cleanup Summary:

Discharge Date: 11/4/1988
PCT Discharge Combined: Not reported
Cleanup Required: N - NO CLEANUP REQUIRED
Discharge Cleanup Status: NREQ - CLEANUP NOT REQUIRED
Disch Cleanup Status Date: 4/23/2001
Cleanup Work Status: COMPLETED
Information Source: E - EDI
Other Source Description: Not reported
Eligibility Indicator: I - INELIGIBLE
Site Manager: Not reported
Site Mgr End Date: Not reported
Tank Office: -
Discharge Date: 12/29/1998
PCT Discharge Combined: Not reported
Cleanup Required: R - CLEANUP REQUIRED
Discharge Cleanup Status: SA - SA ONGOING
Disch Cleanup Status Date: 12/30/2022
Cleanup Work Status: ACTIVE
Information Source: D - DISCHARGE NOTIFICATION
Other Source Description: Not reported
Eligibility Indicator: E - ELIGIBLE
Site Manager: BAGGS_TO_1
Site Mgr End Date: Not reported
Tank Office: PCTM5 - PETROLEUM CLEANUP TEAM 5

Petroleum Cleanup Program Eligibility:

Facility ID: 8840578
Discharge Date: 11/4/1988
Pct Discharge Combined With: Not reported
Cleanup Required: N - NO CLEANUP REQUIRED
Discharge Cleanup Status: NREQ - CLEANUP NOT REQUIRED
Disch Cleanup Status Date: 4/23/2001
Cleanup Work Status: COMPLETED
Information Source: E - EDI
Other Source Description: Not reported
Application Received Date: 1988-12-27 00:00:00
Cleanup Program: E - EARLY DETECTION INCENTIVE
Eligibility Status: 1991-01-22 00:00:00
Elig Status Date: 1991-01-22 00:00:00
Letter Of Intent Date: Not reported
Redetermined: No
Inspection Date: 1991-01-08 00:00:00
Site Manager: Not reported
Site Mgr End Date: Not reported
Tank Office: -
Deductible Amount: Not reported
Deductible Paid To Date: Not reported
Co-Pay Amount: Not reported
Co-Pay Paid To Date: Not reported
Cap Amount: Not reported
Facility ID: 8840578
Discharge Date: 12/29/1998

Map ID
Direction
Distance
Elevation

MAP FINDINGS

Site

Database(s)

EDR ID Number
EPA ID Number

AMOCO-COLLEGE #344 (Continued)

U003804118

Pct Discharge Combined With: Not reported
Cleanup Required: R - CLEANUP REQUIRED
Discharge Cleanup Status: SA - SA ONGOING
Disch Cleanup Status Date: 12/30/2022
Cleanup Work Status: ACTIVE
Information Source: D - DISCHARGE NOTIFICATION
Other Source Description: Not reported
Application Received Date: 1998-12-31 00:00:00
Cleanup Program: P - PETROLEUM LIABILITY AND RESTORATION INSURANCE PROGRAM
Eligibility Status: 1999-09-21 00:00:00
Elig Status Date: 1999-09-21 00:00:00
Letter Of Intent Date: Not reported
Redetermined: No
Inspection Date: 1998-11-16 00:00:00
Site Manager: BAGGS_TO_1
Site Mgr End Date: Not reported
Tank Office: PCTM5 - PETROLEUM CLEANUP TEAM 5
Deductible Amount: 10000
Deductible Paid To Date: 0
Co-Pay Amount: Not reported
Co-Pay Paid To Date: 0
Cap Amount: 300000

Contaminated Media:

Discharge Date: 12/29/1998
Pct Discharge Combined With: Not reported
Cleanup Required: R - CLEANUP REQUIRED
Discharge Cleanup Status: SA - SA ONGOING
Disch Cleanup Status Date: 12/30/2022
Cleanup Work Status: ACTIVE
Information Source: D - DISCHARGE NOTIFICATION
Other Source Description: Not reported
Elig Indicator: E - ELIGIBLE
Site Manager: BAGGS_TO_1
Site Mgr End Date: Not reported
Tank Office: PCTM5 - PETROLEUM CLEANUP TEAM

Contaminated Drinking Wells: Not reported
Contaminated Monitoring Well: Not reported
Contaminated Soil: Yes
Contaminated Surface Water: Not reported
Contaminated Ground Water: Not reported
Pollutant: B - Unleaded Gas
Pollutant Other Description: Not reported
Gallons Discharged: Not reported

Task Information:

District: CD
Facility ID: 8840578
Facility Status: OPEN
Facility Type: A - Retail Station -
County: MARION
County ID: 42
Cleanup Eligibility Status: I
Source Effective Date: Not reported
Discharge Date: 11-04-1988
Cleanup Required: N - NO CLEANUP REQUIRED
Discharge Cleanup Status: NREQ - CLEANUP NOT REQUIRED
Disch Cleanup Status Date: 04-23-2001

Map ID
Direction
Distance
Elevation

MAP FINDINGS

Site

Database(s)

EDR ID Number
EPA ID Number

AMOCO-COLLEGE #344 (Continued)

U003804118

SRC Action Type: -
SRC Submit Date: Not reported
SRC Review Date: Not reported
SRC Completion Status: -
SRC Issue Date: Not reported
SRC Comment: Not reported
Cleanup Work Status: COMPLETED
Site Mgr: Not reported
Site Mgr End Date: Not reported
Tank Office: -
SR Task ID: 18526
SR Cleanup Responsible: ST - STATE
SR Funding Eligibility Type: -
SR Actual Cost: Not reported
SR Completion Date: Not reported
SR Payment Date: Not reported
SR Oral Date: Not reported
SR Written Date: Not reported
SR Soil Removal: Not reported
SR Free Product Removal: Not reported
SR Soil Tonnage Removed: Not reported
SR Soil Treatment: Not reported
SR Other Treatment: Not reported
SR Alternate Proc Received Date: Not reported
SR Alternate Procedure Status: Not reported
SR Alternate Procedure Status Date: Not reported
SR Alternate Procedure Comments: Not reported
SA Task ID: 18527
SA Cleanup Responsible: ST - STATE
SA Funding Eligibility Type: -
SA Actual Cost: Not reported
SA Completion Date: Not reported
SA Payment Date: Not reported
RAP Task ID: 18528
RAP Cleanup Responsible ID: ST - STATE
RAP Funding Eligibility Type: -
RAP Actual Cost: Not reported
RAP Completion Date: Not reported
RAP Payment Date: Not reported
RAP Last Order Approved: Not reported
RA Task ID: 18529
RA Cleanup Responsible: ST - STATE
RA Funding Eligibility Type: -
RA Years to Complete: Not reported
RA Actual Cost: Not reported
District: CD
Facility ID: 8840578
Facility Status: OPEN
Facility Type: A - Retail Station -
County: MARION
County ID: 42
Cleanup Eligibility Status: E
Source Effective Date: Not reported
Discharge Date: 12-29-1998
Cleanup Required: R - CLEANUP REQUIRED
Discharge Cleanup Status: ENTD - ELIGIBLE - NO TASK LEVEL DATA
Disch Cleanup Status Date: 09-22-1999

Map ID
Direction
Distance
Elevation

MAP FINDINGS

Site

Database(s)

EDR ID Number
EPA ID Number

AMOCO-COLLEGE #344 (Continued)

U003804118

SRC Action Type: -
SRC Submit Date: Not reported
SRC Review Date: Not reported
SRC Completion Status: -
SRC Issue Date: Not reported
SRC Comment: Not reported
Cleanup Work Status: INACTIVE
Site Mgr: Not reported
Site Mgr End Date: Not reported
Tank Office: -
SR Task ID: Not reported
SR Cleanup Responsible: -
SR Funding Eligibility Type: -
SR Actual Cost: Not reported
SR Completion Date: Not reported
SR Payment Date: Not reported
SR Oral Date: Not reported
SR Written Date: Not reported
SR Soil Removal: Not reported
SR Free Product Removal: Not reported
SR Soil Tonnage Removed: Not reported
SR Soil Treatment: Not reported
SR Other Treatment: Not reported
SR Alternate Proc Received Date: Not reported
SR Alternate Procedure Status: Not reported
SR Alternate Procedure Status Date: Not reported
SR Alternate Procedure Comments: Not reported
SA Task ID: Not reported
SA Cleanup Responsible: -
SA Funding Eligibility Type: -
SA Actual Cost: Not reported
SA Completion Date: Not reported
SA Payment Date: Not reported
RAP Task ID: Not reported
RAP Cleanup Responsible ID: -
RAP Funding Eligibility Type: -
RAP Actual Cost: Not reported
RAP Completion Date: Not reported
RAP Payment Date: Not reported
RAP Last Order Approved: Not reported
RA Task ID: Not reported
RA Cleanup Responsible: -
RA Funding Eligibility Type: -
RA Years to Complete: Not reported
RA Actual Cost: Not reported

[Click here for Florida Oculus:](#)

UST:

Facility ID: 8840578
Name: AMOCO-COLLEGE #344
Address: 3821 SW COLLEGE RD
City, State, Zip: OCALA, FL 34474
Facility Phone: 8136814279
Facility Status: OPEN
Facility Type: A
Type Description: Retail Station

Map ID
Direction
Distance
Elevation

MAP FINDINGS

Site

Database(s)

EDR ID Number
EPA ID Number

AMOCO-COLLEGE #344 (Continued)

U003804118

Depco: C
Region: STATE
Positioning Method: AGPS
Latitude/Longitude: 29 8 90 / 82 11 23

UST:
Tank ID: 7
Tank Capacity: 10000
Tank Location: UNDERGROUND
Tank Status: U
Status Date: 04/01/2004
Install Date: 4/1/2004
Substance: B
Content Description: Unleaded Gas
Vessel Indicator: TANK
DEP Contractor: C

Owner:
Owner ID: 922
Owner Name: AUTOMATED PETROLEUM & ENERGY CO INC (APEC)
Owner Address: PO BOX 1110
Owner Address 2: ATTN: STORAGE TANK REGIS
Owner City,State,Zip: Brandon, FL 33509
Owner Contact: BILL MCKNIGHT | RICK HERWEH
Owner Phone: 8136814279

Construction:
Tank ID: 7
Construction Category: C
Construction Description: Steel

Tank ID: 7
Construction Category: A
Construction Description: Ball check valve

Tank ID: 7
Construction Category: O
Construction Description: Tight fill

Tank ID: 7
Construction Category: R
Construction Description: Double wall - tank jacket

Tank ID: 7
Construction Category: M
Construction Description: Spill containment bucket

Tank ID: 6
Construction Category: C
Construction Description: Steel

Tank ID: 6
Construction Category: A
Construction Description: Ball check valve

Tank ID: 6
Construction Category: O
Construction Description: Tight fill

Map ID
Direction
Distance
Elevation

MAP FINDINGS

Site

Database(s)

EDR ID Number
EPA ID Number

AMOCO-COLLEGE #344 (Continued)

U003804118

Tank ID:	6
Construction Category:	R
Construction Description:	Double wall - tank jacket
Tank ID:	6
Construction Category:	M
Construction Description:	Spill containment bucket
Tank ID:	5
Construction Category:	C
Construction Description:	Steel
Tank ID:	5
Construction Category:	A
Construction Description:	Ball check valve
Tank ID:	5
Construction Category:	O
Construction Description:	Tight fill
Tank ID:	5
Construction Category:	R
Construction Description:	Double wall - tank jacket
Tank ID:	5
Construction Category:	M
Construction Description:	Spill containment bucket
Piping:	
Tank ID:	7
Piping Category:	C
Piping Description:	Fiberglass
Tank ID:	7
Piping Category:	F
Piping Description:	Double wall
Tank ID:	7
Piping Category:	J
Piping Description:	Pressurized piping system
Tank ID:	7
Piping Category:	K
Piping Description:	Dispenser liners
Tank ID:	6
Piping Category:	C
Piping Description:	Fiberglass
Tank ID:	6
Piping Category:	F
Piping Description:	Double wall
Tank ID:	6
Piping Category:	J
Piping Description:	Pressurized piping system

Map ID
Direction
Distance
Elevation

MAP FINDINGS

Site

Database(s)

EDR ID Number
EPA ID Number

AMOCO-COLLEGE #344 (Continued)

U003804118

Tank ID:	6
Piping Category:	K
Piping Description:	Dispenser liners
Tank ID:	5
Piping Category:	C
Piping Description:	Fiberglass
Tank ID:	5
Piping Category:	F
Piping Description:	Double wall
Tank ID:	5
Piping Category:	J
Piping Description:	Pressurized piping system
Tank ID:	5
Piping Category:	K
Piping Description:	Dispenser liners
Monitoring:	
Tank ID:	7
Petro Monitoring Category:	H
Monitoring Description:	Mechanical line leak detector
Tank ID:	7
Petro Monitoring Category:	2
Monitoring Description:	Visual inspect pipe sumps
Tank ID:	7
Petro Monitoring Category:	4
Monitoring Description:	Visual inspect dispenser liners
Tank ID:	7
Petro Monitoring Category:	M
Monitoring Description:	Manual tank gauging - USTs
Tank ID:	6
Petro Monitoring Category:	F
Monitoring Description:	Monitor dbl wall tank space
Tank ID:	6
Petro Monitoring Category:	H
Monitoring Description:	Mechanical line leak detector
Tank ID:	6
Petro Monitoring Category:	2
Monitoring Description:	Visual inspect pipe sumps
Tank ID:	6
Petro Monitoring Category:	4
Monitoring Description:	Visual inspect dispenser liners
Tank ID:	6
Petro Monitoring Category:	M
Monitoring Description:	Manual tank gauging - USTs

Map ID
Direction
Distance
Elevation

MAP FINDINGS

Site

Database(s)

EDR ID Number
EPA ID Number

AMOCO-COLLEGE #344 (Continued)

U003804118

Tank ID:	5
Petro Monitoring Category:	F
Monitoring Description:	Monitor dbl wall tank space
Tank ID:	5
Petro Monitoring Category:	H
Monitoring Description:	Mechanical line leak detector
Tank ID:	5
Petro Monitoring Category:	2
Monitoring Description:	Visual inspect pipe sumps
Tank ID:	5
Petro Monitoring Category:	4
Monitoring Description:	Visual inspect dispenser liners
Tank ID:	5
Petro Monitoring Category:	M
Monitoring Description:	Manual tank gauging - USTs
Tank ID:	7
Petro Monitoring Category:	L
Monitoring Description:	Automatic tank gauging - USTs
Tank ID:	6
Tank Capacity:	10000
Tank Location:	UNDERGROUND
Tank Status:	U
Status Date:	04/01/2004
Install Date:	4/1/2004
Substance:	B
Content Description:	Unleaded Gas
Vessel Indicator:	TANK
DEP Contractor:	C
Owner:	
Owner ID:	922
Owner Name:	AUTOMATED PETROLEUM & ENERGY CO INC (APEC)
Owner Address:	PO BOX 1110
Owner Address 2:	ATTN: STORAGE TANK REGIS
Owner City,State,Zip:	Brandon, FL 33509
Owner Contact:	BILL MCKNIGHT RICK HERWEH
Owner Phone:	8136814279
Construction:	
Tank ID:	7
Construction Category:	C
Construction Description:	Steel
Tank ID:	7
Construction Category:	A
Construction Description:	Ball check valve
Tank ID:	7
Construction Category:	O
Construction Description:	Tight fill

Map ID
Direction
Distance
Elevation

MAP FINDINGS

Site

Database(s)

EDR ID Number
EPA ID Number

AMOCO-COLLEGE #344 (Continued)

U003804118

Tank ID:	7
Construction Category:	R
Construction Description:	Double wall - tank jacket
Tank ID:	7
Construction Category:	M
Construction Description:	Spill containment bucket
Tank ID:	6
Construction Category:	C
Construction Description:	Steel
Tank ID:	6
Construction Category:	A
Construction Description:	Ball check valve
Tank ID:	6
Construction Category:	O
Construction Description:	Tight fill
Tank ID:	6
Construction Category:	R
Construction Description:	Double wall - tank jacket
Tank ID:	6
Construction Category:	M
Construction Description:	Spill containment bucket
Tank ID:	5
Construction Category:	C
Construction Description:	Steel
Tank ID:	5
Construction Category:	A
Construction Description:	Ball check valve
Tank ID:	5
Construction Category:	O
Construction Description:	Tight fill
Tank ID:	5
Construction Category:	R
Construction Description:	Double wall - tank jacket
Tank ID:	5
Construction Category:	M
Construction Description:	Spill containment bucket
Piping:	
Tank ID:	7
Piping Category:	C
Piping Description:	Fiberglass
Tank ID:	7
Piping Category:	F
Piping Description:	Double wall

Map ID
Direction
Distance
Elevation

MAP FINDINGS

Site

Database(s)

EDR ID Number
EPA ID Number

AMOCO-COLLEGE #344 (Continued)

U003804118

Tank ID:	7
Piping Category:	J
Piping Description:	Pressurized piping system
Tank ID:	7
Piping Category:	K
Piping Description:	Dispenser liners
Tank ID:	6
Piping Category:	C
Piping Description:	Fiberglass
Tank ID:	6
Piping Category:	F
Piping Description:	Double wall
Tank ID:	6
Piping Category:	J
Piping Description:	Pressurized piping system
Tank ID:	6
Piping Category:	K
Piping Description:	Dispenser liners
Tank ID:	5
Piping Category:	C
Piping Description:	Fiberglass
Tank ID:	5
Piping Category:	F
Piping Description:	Double wall
Tank ID:	5
Piping Category:	J
Piping Description:	Pressurized piping system
Tank ID:	5
Piping Category:	K
Piping Description:	Dispenser liners
Monitoring:	
Tank ID:	7
Petro Monitoring Category:	H
Monitoring Description:	Mechanical line leak detector
Tank ID:	7
Petro Monitoring Category:	2
Monitoring Description:	Visual inspect pipe sumps
Tank ID:	7
Petro Monitoring Category:	4
Monitoring Description:	Visual inspect dispenser liners
Tank ID:	7
Petro Monitoring Category:	M
Monitoring Description:	Manual tank gauging - USTs

Map ID
Direction
Distance
Elevation

MAP FINDINGS

Site

Database(s)

EDR ID Number
EPA ID Number

AMOCO-COLLEGE #344 (Continued)

U003804118

Tank ID:	6
Petro Monitoring Category:	F
Monitoring Description:	Monitor dbl wall tank space
Tank ID:	6
Petro Monitoring Category:	H
Monitoring Description:	Mechanical line leak detector
Tank ID:	6
Petro Monitoring Category:	2
Monitoring Description:	Visual inspect pipe sumps
Tank ID:	6
Petro Monitoring Category:	4
Monitoring Description:	Visual inspect dispenser liners
Tank ID:	6
Petro Monitoring Category:	M
Monitoring Description:	Manual tank gauging - USTs
Tank ID:	5
Petro Monitoring Category:	F
Monitoring Description:	Monitor dbl wall tank space
Tank ID:	5
Petro Monitoring Category:	H
Monitoring Description:	Mechanical line leak detector
Tank ID:	5
Petro Monitoring Category:	2
Monitoring Description:	Visual inspect pipe sumps
Tank ID:	5
Petro Monitoring Category:	4
Monitoring Description:	Visual inspect dispenser liners
Tank ID:	5
Petro Monitoring Category:	M
Monitoring Description:	Manual tank gauging - USTs
Tank ID:	7
Petro Monitoring Category:	L
Monitoring Description:	Automatic tank gauging - USTs
Tank ID:	1
Tank Capacity:	10000
Tank Location:	UNDERGROUND
Tank Status:	B
Status Date:	04/01/2004
Install Date:	5/1/1988
Substance:	B
Content Description:	Unleaded Gas
Vessel Indicator:	TANK
DEP Contractor:	C
Owner:	
Owner ID:	922

Map ID
Direction
Distance
Elevation

MAP FINDINGS

Site

Database(s)

EDR ID Number
EPA ID Number

AMOCO-COLLEGE #344 (Continued)

U003804118

Owner Name: AUTOMATED PETROLEUM & ENERGY CO INC (APEC)
Owner Address: PO BOX 1110
Owner Address 2: ATTN: STORAGE TANK REGIS
Owner City,State,Zip: Brandon, FL 33509
Owner Contact: BILL MCKNIGHT | RICK HERWEH
Owner Phone: 8136814279

Construction:

Tank ID: 7
Construction Category: C
Construction Description: Steel

Tank ID: 7
Construction Category: A
Construction Description: Ball check valve

Tank ID: 7
Construction Category: O
Construction Description: Tight fill

Tank ID: 7
Construction Category: R
Construction Description: Double wall - tank jacket

Tank ID: 7
Construction Category: M
Construction Description: Spill containment bucket

Tank ID: 6
Construction Category: C
Construction Description: Steel

Tank ID: 6
Construction Category: A
Construction Description: Ball check valve

Tank ID: 6
Construction Category: O
Construction Description: Tight fill

Tank ID: 6
Construction Category: R
Construction Description: Double wall - tank jacket

Tank ID: 6
Construction Category: M
Construction Description: Spill containment bucket

Tank ID: 5
Construction Category: C
Construction Description: Steel

Tank ID: 5
Construction Category: A
Construction Description: Ball check valve

Tank ID: 5

Map ID
Direction
Distance
Elevation

MAP FINDINGS

Site

Database(s)

EDR ID Number
EPA ID Number

AMOCO-COLLEGE #344 (Continued)

U003804118

Construction Category:	O
Construction Description:	Tight fill
Tank ID:	5
Construction Category:	R
Construction Description:	Double wall - tank jacket
Tank ID:	5
Construction Category:	M
Construction Description:	Spill containment bucket
Piping:	
Tank ID:	7
Piping Category:	C
Piping Description:	Fiberglass
Tank ID:	7
Piping Category:	F
Piping Description:	Double wall
Tank ID:	7
Piping Category:	J
Piping Description:	Pressurized piping system
Tank ID:	7
Piping Category:	K
Piping Description:	Dispenser liners
Tank ID:	6
Piping Category:	C
Piping Description:	Fiberglass
Tank ID:	6
Piping Category:	F
Piping Description:	Double wall
Tank ID:	6
Piping Category:	J
Piping Description:	Pressurized piping system
Tank ID:	6
Piping Category:	K
Piping Description:	Dispenser liners
Tank ID:	5
Piping Category:	C
Piping Description:	Fiberglass
Tank ID:	5
Piping Category:	F
Piping Description:	Double wall
Tank ID:	5
Piping Category:	J
Piping Description:	Pressurized piping system
Tank ID:	5

Map ID
Direction
Distance
Elevation

MAP FINDINGS

Site

Database(s)

EDR ID Number
EPA ID Number

AMOCO-COLLEGE #344 (Continued)

U003804118

Piping Category:	K
Piping Description:	Dispenser liners
Monitoring:	
Tank ID:	7
Petro Monitoring Category:	H
Monitoring Description:	Mechanical line leak detector
Tank ID:	7
Petro Monitoring Category:	2
Monitoring Description:	Visual inspect pipe sumps
Tank ID:	7
Petro Monitoring Category:	4
Monitoring Description:	Visual inspect dispenser liners
Tank ID:	7
Petro Monitoring Category:	M
Monitoring Description:	Manual tank gauging - USTs
Tank ID:	6
Petro Monitoring Category:	F
Monitoring Description:	Monitor dbl wall tank space
Tank ID:	6
Petro Monitoring Category:	H
Monitoring Description:	Mechanical line leak detector
Tank ID:	6
Petro Monitoring Category:	2
Monitoring Description:	Visual inspect pipe sumps
Tank ID:	6
Petro Monitoring Category:	4
Monitoring Description:	Visual inspect dispenser liners
Tank ID:	6
Petro Monitoring Category:	M
Monitoring Description:	Manual tank gauging - USTs
Tank ID:	5
Petro Monitoring Category:	F
Monitoring Description:	Monitor dbl wall tank space
Tank ID:	5
Petro Monitoring Category:	H
Monitoring Description:	Mechanical line leak detector
Tank ID:	5
Petro Monitoring Category:	2
Monitoring Description:	Visual inspect pipe sumps
Tank ID:	5
Petro Monitoring Category:	4
Monitoring Description:	Visual inspect dispenser liners
Tank ID:	5

Map ID
Direction
Distance
Elevation

MAP FINDINGS

Site

Database(s)

EDR ID Number
EPA ID Number

AMOCO-COLLEGE #344 (Continued)

U003804118

Petro Monitoring Category: M
Monitoring Description: Manual tank gauging - USTs

Tank ID: 7
Petro Monitoring Category: L
Monitoring Description: Automatic tank gauging - USTs

Tank ID: 2
Tank Capacity: 10000
Tank Location: UNDERGROUND
Tank Status: B
Status Date: 04/01/2004
Install Date: 5/1/1988
Substance: B
Content Description: Unleaded Gas
Vessel Indicator: TANK
DEP Contractor: C

Owner:
Owner ID: 922
Owner Name: AUTOMATED PETROLEUM & ENERGY CO INC (APEC)
Owner Address: PO BOX 1110
Owner Address 2: ATTN: STORAGE TANK REGIS
Owner City,State,Zip: Brandon, FL 33509
Owner Contact: BILL MCKNIGHT | RICK HERWEH
Owner Phone: 8136814279

Construction:

Tank ID: 7
Construction Category: C
Construction Description: Steel

Tank ID: 7
Construction Category: A
Construction Description: Ball check valve

Tank ID: 7
Construction Category: O
Construction Description: Tight fill

Tank ID: 7
Construction Category: R
Construction Description: Double wall - tank jacket

Tank ID: 7
Construction Category: M
Construction Description: Spill containment bucket

Tank ID: 6
Construction Category: C
Construction Description: Steel

Tank ID: 6
Construction Category: A
Construction Description: Ball check valve

Map ID
Direction
Distance
Elevation

MAP FINDINGS

Site

Database(s)

EDR ID Number
EPA ID Number

AMOCO-COLLEGE #344 (Continued)

U003804118

Tank ID:	6
Construction Category:	O
Construction Description:	Tight fill
Tank ID:	6
Construction Category:	R
Construction Description:	Double wall - tank jacket
Tank ID:	6
Construction Category:	M
Construction Description:	Spill containment bucket
Tank ID:	5
Construction Category:	C
Construction Description:	Steel
Tank ID:	5
Construction Category:	A
Construction Description:	Ball check valve
Tank ID:	5
Construction Category:	O
Construction Description:	Tight fill
Tank ID:	5
Construction Category:	R
Construction Description:	Double wall - tank jacket
Tank ID:	5
Construction Category:	M
Construction Description:	Spill containment bucket
Piping:	
Tank ID:	7
Piping Category:	C
Piping Description:	Fiberglass
Tank ID:	7
Piping Category:	F
Piping Description:	Double wall
Tank ID:	7
Piping Category:	J
Piping Description:	Pressurized piping system
Tank ID:	7
Piping Category:	K
Piping Description:	Dispenser liners
Tank ID:	6
Piping Category:	C
Piping Description:	Fiberglass
Tank ID:	6
Piping Category:	F
Piping Description:	Double wall

Map ID
Direction
Distance
Elevation

MAP FINDINGS

Site

Database(s)

EDR ID Number
EPA ID Number

AMOCO-COLLEGE #344 (Continued)

U003804118

Tank ID:	6
Piping Category:	J
Piping Description:	Pressurized piping system
Tank ID:	6
Piping Category:	K
Piping Description:	Dispenser liners
Tank ID:	5
Piping Category:	C
Piping Description:	Fiberglass
Tank ID:	5
Piping Category:	F
Piping Description:	Double wall
Tank ID:	5
Piping Category:	J
Piping Description:	Pressurized piping system
Tank ID:	5
Piping Category:	K
Piping Description:	Dispenser liners
Monitoring:	
Tank ID:	7
Petro Monitoring Category:	H
Monitoring Description:	Mechanical line leak detector
Tank ID:	7
Petro Monitoring Category:	2
Monitoring Description:	Visual inspect pipe sumps
Tank ID:	7
Petro Monitoring Category:	4
Monitoring Description:	Visual inspect dispenser liners
Tank ID:	7
Petro Monitoring Category:	M
Monitoring Description:	Manual tank gauging - USTs
Tank ID:	6
Petro Monitoring Category:	F
Monitoring Description:	Monitor dbl wall tank space
Tank ID:	6
Petro Monitoring Category:	H
Monitoring Description:	Mechanical line leak detector
Tank ID:	6
Petro Monitoring Category:	2
Monitoring Description:	Visual inspect pipe sumps
Tank ID:	6
Petro Monitoring Category:	4
Monitoring Description:	Visual inspect dispenser liners

Map ID
Direction
Distance
Elevation

MAP FINDINGS

Site

Database(s)

EDR ID Number
EPA ID Number

AMOCO-COLLEGE #344 (Continued)

U003804118

Tank ID:	6
Petro Monitoring Category:	M
Monitoring Description:	Manual tank gauging - USTs
Tank ID:	5
Petro Monitoring Category:	F
Monitoring Description:	Monitor dbl wall tank space
Tank ID:	5
Petro Monitoring Category:	H
Monitoring Description:	Mechanical line leak detector
Tank ID:	5
Petro Monitoring Category:	2
Monitoring Description:	Visual inspect pipe sumps
Tank ID:	5
Petro Monitoring Category:	4
Monitoring Description:	Visual inspect dispenser liners
Tank ID:	5
Petro Monitoring Category:	M
Monitoring Description:	Manual tank gauging - USTs
Tank ID:	7
Petro Monitoring Category:	L
Monitoring Description:	Automatic tank gauging - USTs
Tank ID:	3
Tank Capacity:	10000
Tank Location:	UNDERGROUND
Tank Status:	B
Status Date:	04/01/2004
Install Date:	5/1/1988
Substance:	B
Content Description:	Unleaded Gas
Vessel Indicator:	TANK
DEP Contractor:	C
Owner:	
Owner ID:	922
Owner Name:	AUTOMATED PETROLEUM & ENERGY CO INC (APEC)
Owner Address:	PO BOX 1110
Owner Address 2:	ATTN: STORAGE TANK REGIS
Owner City,State,Zip:	Brandon, FL 33509
Owner Contact:	BILL MCKNIGHT RICK HERWEH
Owner Phone:	8136814279
Construction:	
Tank ID:	7
Construction Category:	C
Construction Description:	Steel
Tank ID:	7
Construction Category:	A
Construction Description:	Ball check valve

Map ID
Direction
Distance
Elevation

MAP FINDINGS

Site

Database(s)

EDR ID Number
EPA ID Number

AMOCO-COLLEGE #344 (Continued)

U003804118

Tank ID:	7
Construction Category:	O
Construction Description:	Tight fill
Tank ID:	7
Construction Category:	R
Construction Description:	Double wall - tank jacket
Tank ID:	7
Construction Category:	M
Construction Description:	Spill containment bucket
Tank ID:	6
Construction Category:	C
Construction Description:	Steel
Tank ID:	6
Construction Category:	A
Construction Description:	Ball check valve
Tank ID:	6
Construction Category:	O
Construction Description:	Tight fill
Tank ID:	6
Construction Category:	R
Construction Description:	Double wall - tank jacket
Tank ID:	6
Construction Category:	M
Construction Description:	Spill containment bucket
Tank ID:	5
Construction Category:	C
Construction Description:	Steel
Tank ID:	5
Construction Category:	A
Construction Description:	Ball check valve
Tank ID:	5
Construction Category:	O
Construction Description:	Tight fill
Tank ID:	5
Construction Category:	R
Construction Description:	Double wall - tank jacket
Tank ID:	5
Construction Category:	M
Construction Description:	Spill containment bucket
Piping:	
Tank ID:	7
Piping Category:	C
Piping Description:	Fiberglass

Map ID
Direction
Distance
Elevation

MAP FINDINGS

Site

Database(s)

EDR ID Number
EPA ID Number

AMOCO-COLLEGE #344 (Continued)

U003804118

Tank ID:	7
Piping Category:	F
Piping Description:	Double wall
Tank ID:	7
Piping Category:	J
Piping Description:	Pressurized piping system
Tank ID:	7
Piping Category:	K
Piping Description:	Dispenser liners
Tank ID:	6
Piping Category:	C
Piping Description:	Fiberglass
Tank ID:	6
Piping Category:	F
Piping Description:	Double wall
Tank ID:	6
Piping Category:	J
Piping Description:	Pressurized piping system
Tank ID:	6
Piping Category:	K
Piping Description:	Dispenser liners
Tank ID:	5
Piping Category:	C
Piping Description:	Fiberglass
Tank ID:	5
Piping Category:	F
Piping Description:	Double wall
Tank ID:	5
Piping Category:	J
Piping Description:	Pressurized piping system
Tank ID:	5
Piping Category:	K
Piping Description:	Dispenser liners
Monitoring:	
Tank ID:	7
Petro Monitoring Category:	H
Monitoring Description:	Mechanical line leak detector
Tank ID:	7
Petro Monitoring Category:	2
Monitoring Description:	Visual inspect pipe sumps
Tank ID:	7
Petro Monitoring Category:	4
Monitoring Description:	Visual inspect dispenser liners

Map ID
Direction
Distance
Elevation

MAP FINDINGS

Site

Database(s)

EDR ID Number
EPA ID Number

AMOCO-COLLEGE #344 (Continued)

U003804118

Tank ID:	7
Petro Monitoring Category:	M
Monitoring Description:	Manual tank gauging - USTs
Tank ID:	6
Petro Monitoring Category:	F
Monitoring Description:	Monitor dbl wall tank space
Tank ID:	6
Petro Monitoring Category:	H
Monitoring Description:	Mechanical line leak detector
Tank ID:	6
Petro Monitoring Category:	2
Monitoring Description:	Visual inspect pipe sumps
Tank ID:	6
Petro Monitoring Category:	4
Monitoring Description:	Visual inspect dispenser liners
Tank ID:	6
Petro Monitoring Category:	M
Monitoring Description:	Manual tank gauging - USTs
Tank ID:	5
Petro Monitoring Category:	F
Monitoring Description:	Monitor dbl wall tank space
Tank ID:	5
Petro Monitoring Category:	H
Monitoring Description:	Mechanical line leak detector
Tank ID:	5
Petro Monitoring Category:	2
Monitoring Description:	Visual inspect pipe sumps
Tank ID:	5
Petro Monitoring Category:	4
Monitoring Description:	Visual inspect dispenser liners
Tank ID:	5
Petro Monitoring Category:	M
Monitoring Description:	Manual tank gauging - USTs
Tank ID:	7
Petro Monitoring Category:	L
Monitoring Description:	Automatic tank gauging - USTs
Tank ID:	4
Tank Capacity:	10000
Tank Location:	UNDERGROUND
Tank Status:	B
Status Date:	04/01/2004
Install Date:	5/1/1988
Substance:	B
Content Description:	Unleaded Gas

Map ID
Direction
Distance
Elevation

MAP FINDINGS

Site

Database(s)

EDR ID Number
EPA ID Number

AMOCO-COLLEGE #344 (Continued)

U003804118

Vessel Indicator:	TANK
DEP Contractor:	C
Owner:	
Owner ID:	922
Owner Name:	AUTOMATED PETROLEUM & ENERGY CO INC (APEC)
Owner Address:	PO BOX 1110
Owner Address 2:	ATTN: STORAGE TANK REGIS
Owner City,State,Zip:	Brandon, FL 33509
Owner Contact:	BILL MCKNIGHT RICK HERWEH
Owner Phone:	8136814279
Construction:	
Tank ID:	7
Construction Category:	C
Construction Description:	Steel
Tank ID:	7
Construction Category:	A
Construction Description:	Ball check valve
Tank ID:	7
Construction Category:	O
Construction Description:	Tight fill
Tank ID:	7
Construction Category:	R
Construction Description:	Double wall - tank jacket
Tank ID:	7
Construction Category:	M
Construction Description:	Spill containment bucket
Tank ID:	6
Construction Category:	C
Construction Description:	Steel
Tank ID:	6
Construction Category:	A
Construction Description:	Ball check valve
Tank ID:	6
Construction Category:	O
Construction Description:	Tight fill
Tank ID:	6
Construction Category:	R
Construction Description:	Double wall - tank jacket
Tank ID:	6
Construction Category:	M
Construction Description:	Spill containment bucket
Tank ID:	5
Construction Category:	C
Construction Description:	Steel

Map ID
Direction
Distance
Elevation

MAP FINDINGS

Site

Database(s)

EDR ID Number
EPA ID Number

AMOCO-COLLEGE #344 (Continued)

U003804118

Tank ID:	5
Construction Category:	A
Construction Description:	Ball check valve
Tank ID:	5
Construction Category:	O
Construction Description:	Tight fill
Tank ID:	5
Construction Category:	R
Construction Description:	Double wall - tank jacket
Tank ID:	5
Construction Category:	M
Construction Description:	Spill containment bucket
Piping:	
Tank ID:	7
Piping Category:	C
Piping Description:	Fiberglass
Tank ID:	7
Piping Category:	F
Piping Description:	Double wall
Tank ID:	7
Piping Category:	J
Piping Description:	Pressurized piping system
Tank ID:	7
Piping Category:	K
Piping Description:	Dispenser liners
Tank ID:	6
Piping Category:	C
Piping Description:	Fiberglass
Tank ID:	6
Piping Category:	F
Piping Description:	Double wall
Tank ID:	6
Piping Category:	J
Piping Description:	Pressurized piping system
Tank ID:	6
Piping Category:	K
Piping Description:	Dispenser liners
Tank ID:	5
Piping Category:	C
Piping Description:	Fiberglass
Tank ID:	5
Piping Category:	F
Piping Description:	Double wall

Map ID
Direction
Distance
Elevation

MAP FINDINGS

Site

Database(s)

EDR ID Number
EPA ID Number

AMOCO-COLLEGE #344 (Continued)

U003804118

Tank ID: 5
Piping Category: J
Piping Description: Pressurized piping system

Tank ID: 5
Piping Category: K
Piping Description: Dispenser liners

Monitoring:

Tank ID: 7
Petro Monitoring Category: H
Monitoring Description: Mechanical line leak detector

Tank ID: 7
Petro Monitoring Category: 2
Monitoring Description: Visual inspect pipe sumps

Tank ID: 7
Petro Monitoring Category: 4
Monitoring Description: Visual inspect dispenser liners

Tank ID: 7
Petro Monitoring Category: M
Monitoring Description: Manual tank gauging - USTs

Tank ID: 6
Petro Monitoring Category: F
Monitoring Description: Monitor dbl wall tank space

Tank ID: 6
Petro Monitoring Category: H
Monitoring Description: Mechanical line leak detector

Tank ID: 6
Petro Monitoring Category: 2
Monitoring Description: Visual inspect pipe sumps

Tank ID: 6
Petro Monitoring Category: 4
Monitoring Description: Visual inspect dispenser liners

Tank ID: 6
Petro Monitoring Category: M
Monitoring Description: Manual tank gauging - USTs

Tank ID: 5
Petro Monitoring Category: F
Monitoring Description: Monitor dbl wall tank space

Tank ID: 5
Petro Monitoring Category: H
Monitoring Description: Mechanical line leak detector

Tank ID: 5
Petro Monitoring Category: 2
Monitoring Description: Visual inspect pipe sumps

Map ID
Direction
Distance
Elevation

MAP FINDINGS

Site

Database(s)

EDR ID Number
EPA ID Number

AMOCO-COLLEGE #344 (Continued)

U003804118

Tank ID:	5
Petro Monitoring Category:	4
Monitoring Description:	Visual inspect dispenser liners
Tank ID:	5
Petro Monitoring Category:	M
Monitoring Description:	Manual tank gauging - USTs
Tank ID:	7
Petro Monitoring Category:	L
Monitoring Description:	Automatic tank gauging - USTs
Tank ID:	5
Tank Capacity:	10000
Tank Location:	UNDERGROUND
Tank Status:	U
Status Date:	04/01/2004
Install Date:	4/1/2004
Substance:	B
Content Description:	Unleaded Gas
Vessel Indicator:	TANK
DEP Contractor:	C
Owner:	
Owner ID:	922
Owner Name:	AUTOMATED PETROLEUM & ENERGY CO INC (APEC)
Owner Address:	PO BOX 1110
Owner Address 2:	ATTN: STORAGE TANK REGIS
Owner City,State,Zip:	Brandon, FL 33509
Owner Contact:	BILL MCKNIGHT RICK HERWEH
Owner Phone:	8136814279
Construction:	
Tank ID:	7
Construction Category:	C
Construction Description:	Steel
Tank ID:	7
Construction Category:	A
Construction Description:	Ball check valve
Tank ID:	7
Construction Category:	O
Construction Description:	Tight fill
Tank ID:	7
Construction Category:	R
Construction Description:	Double wall - tank jacket
Tank ID:	7
Construction Category:	M
Construction Description:	Spill containment bucket
Tank ID:	6
Construction Category:	C
Construction Description:	Steel

Map ID
Direction
Distance
Elevation

MAP FINDINGS

Site

Database(s)

EDR ID Number
EPA ID Number

AMOCO-COLLEGE #344 (Continued)

U003804118

Tank ID:	6
Construction Category:	A
Construction Description:	Ball check valve
Tank ID:	6
Construction Category:	O
Construction Description:	Tight fill
Tank ID:	6
Construction Category:	R
Construction Description:	Double wall - tank jacket
Tank ID:	6
Construction Category:	M
Construction Description:	Spill containment bucket
Tank ID:	5
Construction Category:	C
Construction Description:	Steel
Tank ID:	5
Construction Category:	A
Construction Description:	Ball check valve
Tank ID:	5
Construction Category:	O
Construction Description:	Tight fill
Tank ID:	5
Construction Category:	R
Construction Description:	Double wall - tank jacket
Tank ID:	5
Construction Category:	M
Construction Description:	Spill containment bucket
Piping:	
Tank ID:	7
Piping Category:	C
Piping Description:	Fiberglass
Tank ID:	7
Piping Category:	F
Piping Description:	Double wall
Tank ID:	7
Piping Category:	J
Piping Description:	Pressurized piping system
Tank ID:	7
Piping Category:	K
Piping Description:	Dispenser liners
Tank ID:	6
Piping Category:	C
Piping Description:	Fiberglass

Map ID
Direction
Distance
Elevation

MAP FINDINGS

Site

Database(s)

EDR ID Number
EPA ID Number

AMOCO-COLLEGE #344 (Continued)

U003804118

Tank ID:	6
Piping Category:	F
Piping Description:	Double wall
Tank ID:	6
Piping Category:	J
Piping Description:	Pressurized piping system
Tank ID:	6
Piping Category:	K
Piping Description:	Dispenser liners
Tank ID:	5
Piping Category:	C
Piping Description:	Fiberglass
Tank ID:	5
Piping Category:	F
Piping Description:	Double wall
Tank ID:	5
Piping Category:	J
Piping Description:	Pressurized piping system
Tank ID:	5
Piping Category:	K
Piping Description:	Dispenser liners
Monitoring:	
Tank ID:	7
Petro Monitoring Category:	H
Monitoring Description:	Mechanical line leak detector
Tank ID:	7
Petro Monitoring Category:	2
Monitoring Description:	Visual inspect pipe sumps
Tank ID:	7
Petro Monitoring Category:	4
Monitoring Description:	Visual inspect dispenser liners
Tank ID:	7
Petro Monitoring Category:	M
Monitoring Description:	Manual tank gauging - USTs
Tank ID:	6
Petro Monitoring Category:	F
Monitoring Description:	Monitor dbl wall tank space
Tank ID:	6
Petro Monitoring Category:	H
Monitoring Description:	Mechanical line leak detector
Tank ID:	6
Petro Monitoring Category:	2
Monitoring Description:	Visual inspect pipe sumps

Map ID
 Direction
 Distance
 Elevation

MAP FINDINGS

Site

Database(s)

EDR ID Number
 EPA ID Number

AMOCO-COLLEGE #344 (Continued)

U003804118

Tank ID:	6
Petro Monitoring Category:	4
Monitoring Description:	Visual inspect dispenser liners
Tank ID:	6
Petro Monitoring Category:	M
Monitoring Description:	Manual tank gauging - USTs
Tank ID:	5
Petro Monitoring Category:	F
Monitoring Description:	Monitor dbl wall tank space
Tank ID:	5
Petro Monitoring Category:	H
Monitoring Description:	Mechanical line leak detector
Tank ID:	5
Petro Monitoring Category:	2
Monitoring Description:	Visual inspect pipe sumps
Tank ID:	5
Petro Monitoring Category:	4
Monitoring Description:	Visual inspect dispenser liners
Tank ID:	5
Petro Monitoring Category:	M
Monitoring Description:	Manual tank gauging - USTs
Tank ID:	7
Petro Monitoring Category:	L
Monitoring Description:	Automatic tank gauging - USTs

CLEANUP SITES:

Name:	AMOCO-COLLEGE #344
Address:	3821 SW COLLEGE RD
City,State,Zip:	OCALA, FL 34474
DEP Cleanup Site Key:	74751944
Source Database Name:	Storage Tank Contamination Monitoring
Source Database Id:	8840578
CPAC Program Area Id:	TK
CLLC Cleanup Category Key:	PETRO
RSC2 Remediation Status Key:	ACTIVE
Data Load Date:	02/20/2023
OC3 Office Id:	CD
Physical Address Line 2:	Not reported
OIC Object Of Interest Id:	FACIL
PC2 Proximity Id:	CENTR
Calc Coordinates Accuracy Level Id:	4
CMC2 Coordinate Method Id:	Digital Aerial Photography With Ground Control
DC4 Datum Id:	High Accuracy Reference Network
VSC1 Verification Status:	REVIEWED
Collect Username:	WOEBER_A
Collect Date:	08/17/2005
Collect Affiliation:	DEPARTMENT OF ENVIRONMENTAL PR
Map Source:	1999 doqs

Map ID
Direction
Distance
Elevation

MAP FINDINGS

Site

Database(s)

EDR ID Number
EPA ID Number

AMOCO-COLLEGE #344 (Continued)

U003804118

Map Source Scale: 5000
Interpolation Scale: Not reported
Verifier Username: WOEBER_A
Verifier Affiliation: DEPARTMENT OF ENVIRONMENTAL PR
Verification Date: 08/17/2005
Verified Coordinate Method Id: Digital Aerial Photography With Ground Control
Source Database Name Code: STCM
CMC2 Coordinate Method ID Code: DPHO
DC4 Datum ID Code: HARN
Verified Coordinate Method ID Code: DPHO
Comments: Not reported
Latitude/Longitude (deg/min/sec): 29 8 / 82 11

DWM CONTAM:

Name: MARATHON-COLLEGE #344
Address: 3821 SW COLLEGE RD
City,State,Zip: OCALA, FL 34474
Program Site Id: 8840578
Lat DD: 29
Lat MM: 8
Lat SS: Not reported
Long DD: 82
Long MM: 11
Long SS: 23
Office/ District: CD
Program Area: PETROLEUM
Priority Score: Not reported
Datum: 0
Method: AGPS
Facility Status: CLOSED-STCM
Facility Type: A - Retail Station
Score Effective Date: 1999-10-13 00:00:00
Score When Ranked: 10
Rank: 8533
Operator: Not reported
Phone: Not reported
Name Changed: Not reported
Addr Changed: Not reported
Related Party ID: 922
Primary RP Role: ACCOUNT OWNER
RP Begin Date: 3/7/2005
RP Name: AUTOMATED PETROLEUM & ENERGY CO INC (APEC)
RP Address1: PO BOX 1110
RP Address2: ATTN: STORAGE TANK REGIS
RP City: BRANDON
RP State: FL
RP Zip5: 33509
RP Zip4: 1110
Contact: BILL MCKNIGHT | RICK HERWEH
RP Phone: (813)681-4279
RP Extension: 211
Site Manager: Not reported

Name: MARATHON-COLLEGE #344
Address: 3821 SW COLLEGE RD
City,State,Zip: OCALA, FL 34474
Program Site Id: 8840578

Map ID
Direction
Distance
Elevation

MAP FINDINGS

Site

Database(s)

EDR ID Number
EPA ID Number

AMOCO-COLLEGE #344 (Continued)

U003804118

Lat DD: 29
Lat MM: 8
Lat SS: Not reported
Long DD: 82
Long MM: 11
Long SS: 23
Office/ District: CD
Program Area: PETROLEUM
Priority Score: Not reported
Datum: 0
Method: AGPS
Facility Status: ON HOLD-STCM
Facility Type: A - Retail Station
Score Effective Date: 1999-10-13 00:00:00
Score When Ranked: 10
Rank: 8533
Operator: Not reported
Phone: Not reported
Name Changed: Not reported
Addr Changed: Not reported
Related Party ID: 922
Primary RP Role: ACCOUNT OWNER
RP Begin Date: 3/7/2005
RP Name: AUTOMATED PETROLEUM & ENERGY CO INC (APEC)
RP Address1: PO BOX 1110
RP Address2: ATTN: STORAGE TANK REGIS
RP City: BRANDON
RP State: FL
RP Zip5: 33509
RP Zip4: 1110
Contact: BILL MCKNIGHT | RICK HERWEH
RP Phone: (813)681-4279
RP Extension: 211
Site Manager: Not reported

FL Financial Assurance 3:

Name: AMOCO-COLLEGE #344
Address: 3821 SW COLLEGE RD
City,State,Zip: OCALA, FL 34474
Region: 3
Facility ID: 8840578
Facility Phone: 8136814279
Facility Status: OPEN
Facility Type: A
Type Description: Retail Station
DEP CO: C
Financial Responsibility: INSURANCE
Insurance Company: LIBERTY SURPLUS INSURANCE CORP
Effective Date: 01/01/2012
Expire Date: 12/31/2012
Owner ID: 922
Owner Name: AUTOMATED PETROLEUM & ENERGY CO INC (APEC)
Owner Address: PO BOX 1110
Owner Address2: ATTN: STORAGE TANK REGIS
Owner City,St,Zip: Brandon, FL 33509
Contact: BILL MCKNIGHT | RICK HERWEH
Resp Party Phone: 8136814279

Map ID
Direction
Distance
Elevation

MAP FINDINGS

Site

Database(s)

EDR ID Number
EPA ID Number

AMOCO-COLLEGE #344 (Continued)

U003804118

Name: AMOCO-COLLEGE #344
Address: 3821 SW COLLEGE RD
City,State,Zip: OCALA, FL 34474
Region: 3
Facility ID: 8840578
Facility Phone: 8136814279
Facility Status: OPEN
Facility Type: A
Type Description: Retail Station
DEP CO: C
Financial Responsibility: INSURANCE
Insurance Company: LIBERTY SURPLUS INSURANCE CORP
Effective Date: 12/31/2009
Expire Date: 12/31/2010
Owner ID: 922
Owner Name: AUTOMATED PETROLEUM & ENERGY CO INC (APEC)
Owner Address: PO BOX 1110
Owner Address2: ATTN: STORAGE TANK REGIS
Owner City,St,Zip: Brandon, FL 33509
Contact: BILL MCKNIGHT | RICK HERWEH
Resp Party Phone: 8136814279

Name: AMOCO-COLLEGE #344
Address: 3821 SW COLLEGE RD
City,State,Zip: OCALA, FL 34474
Region: 3
Facility ID: 8840578
Facility Phone: 8136814279
Facility Status: OPEN
Facility Type: A
Type Description: Retail Station
DEP CO: C
Financial Responsibility: INSURANCE
Insurance Company: LIBERTY SURPLUS INSURANCE CORP
Effective Date: 12/31/2012
Expire Date: 12/31/2013
Owner ID: 922
Owner Name: AUTOMATED PETROLEUM & ENERGY CO INC (APEC)
Owner Address: PO BOX 1110
Owner Address2: ATTN: STORAGE TANK REGIS
Owner City,St,Zip: Brandon, FL 33509
Contact: BILL MCKNIGHT | RICK HERWEH
Resp Party Phone: 8136814279

Name: AMOCO-COLLEGE #344
Address: 3821 SW COLLEGE RD
City,State,Zip: OCALA, FL 34474
Region: 3
Facility ID: 8840578
Facility Phone: 8136814279
Facility Status: OPEN
Facility Type: A
Type Description: Retail Station
DEP CO: C
Financial Responsibility: INSURANCE
Insurance Company: LIBERTY SURPLUS INSURANCE CORP
Effective Date: 12/31/2013

Map ID
Direction
Distance
Elevation

MAP FINDINGS

Site

Database(s)

EDR ID Number
EPA ID Number

AMOCO-COLLEGE #344 (Continued)

U003804118

Expire Date: 12/31/2014
Owner ID: 922
Owner Name: AUTOMATED PETROLEUM & ENERGY CO INC (APEC)
Owner Address: PO BOX 1110
Owner Address2: ATTN: STORAGE TANK REGIS
Owner City,St,Zip: Brandon, FL 33509
Contact: BILL MCKNIGHT | RICK HERWEH
Resp Party Phone: 8136814279

Name: AMOCO-COLLEGE #344
Address: 3821 SW COLLEGE RD
City,State,Zip: OCALA, FL 34474
Region: 3
Facility ID: 8840578
Facility Phone: 8136814279
Facility Status: OPEN
Facility Type: A
Type Description: Retail Station
DEP CO: C
Financial Responsibility: INSURANCE
Insurance Company: LIBERTY SURPLUS INSURANCE CORP
Effective Date: 12/31/2014
Expire Date: 12/31/2015
Owner ID: 922
Owner Name: AUTOMATED PETROLEUM & ENERGY CO INC (APEC)
Owner Address: PO BOX 1110
Owner Address2: ATTN: STORAGE TANK REGIS
Owner City,St,Zip: Brandon, FL 33509
Contact: BILL MCKNIGHT | RICK HERWEH
Resp Party Phone: 8136814279

Name: AMOCO-COLLEGE #344
Address: 3821 SW COLLEGE RD
City,State,Zip: OCALA, FL 34474
Region: 3
Facility ID: 8840578
Facility Phone: 8136814279
Facility Status: OPEN
Facility Type: A
Type Description: Retail Station
DEP CO: C
Financial Responsibility: INSURANCE
Insurance Company: LIBERTY SURPLUS INSURANCE CORP
Effective Date: 12/31/2015
Expire Date: 12/31/2016
Owner ID: 922
Owner Name: AUTOMATED PETROLEUM & ENERGY CO INC (APEC)
Owner Address: PO BOX 1110
Owner Address2: ATTN: STORAGE TANK REGIS
Owner City,St,Zip: Brandon, FL 33509
Contact: BILL MCKNIGHT | RICK HERWEH
Resp Party Phone: 8136814279

Name: AMOCO-COLLEGE #344
Address: 3821 SW COLLEGE RD
City,State,Zip: OCALA, FL 34474
Region: 3

Map ID
Direction
Distance
Elevation

MAP FINDINGS

Site

Database(s)

EDR ID Number
EPA ID Number

AMOCO-COLLEGE #344 (Continued)

U003804118

Facility ID: 8840578
Facility Phone: 8136814279
Facility Status: OPEN
Facility Type: A
Type Description: Retail Station
DEP CO: C
Financial Responsibility: INSURANCE
Insurance Company: LIBERTY SURPLUS INSURANCE CORP
Effective Date: Not reported
Expire Date: Not reported
Owner ID: 922
Owner Name: AUTOMATED PETROLEUM & ENERGY CO INC (APEC)
Owner Address: PO BOX 1110
Owner Address2: ATTN: STORAGE TANK REGIS
Owner City,St,Zip: Brandon, FL 33509
Contact: BILL MCKNIGHT | RICK HERWEH
Resp Party Phone: 8136814279

Name: AMOCO-COLLEGE #344
Address: 3821 SW COLLEGE RD
City,State,Zip: OCALA, FL 34474
Region: 3
Facility ID: 8840578
Facility Phone: 8136814279
Facility Status: OPEN
Facility Type: A
Type Description: Retail Station
DEP CO: C
Financial Responsibility: INSURANCE
Insurance Company: NAUTILUS INSURANCE COMPANY
Effective Date: 12/31/2016
Expire Date: 12/31/2017
Owner ID: 922
Owner Name: AUTOMATED PETROLEUM & ENERGY CO INC (APEC)
Owner Address: PO BOX 1110
Owner Address2: ATTN: STORAGE TANK REGIS
Owner City,St,Zip: Brandon, FL 33509
Contact: BILL MCKNIGHT | RICK HERWEH
Resp Party Phone: 8136814279

Name: AMOCO-COLLEGE #344
Address: 3821 SW COLLEGE RD
City,State,Zip: OCALA, FL 34474
Region: 3
Facility ID: 8840578
Facility Phone: 8136814279
Facility Status: OPEN
Facility Type: A
Type Description: Retail Station
DEP CO: C
Financial Responsibility: INSURANCE
Insurance Company: SCOTTSDALE INSURANCE COMPANY
Effective Date: 12/31/2017
Expire Date: 12/31/2018
Owner ID: 922
Owner Name: AUTOMATED PETROLEUM & ENERGY CO INC (APEC)
Owner Address: PO BOX 1110

Map ID
Direction
Distance
Elevation

MAP FINDINGS

Site

Database(s)

EDR ID Number
EPA ID Number

AMOCO-COLLEGE #344 (Continued)

U003804118

Owner Address2: ATTN: STORAGE TANK REGIS
Owner City,St,Zip: Brandon, FL 33509
Contact: BILL MCKNIGHT | RICK HERWEH
Resp Party Phone: 8136814279

Name: AMOCO-COLLEGE #344
Address: 3821 SW COLLEGE RD
City,State,Zip: OCALA, FL 34474
Region: 3
Facility ID: 8840578
Facility Phone: 8136814279
Facility Status: OPEN
Facility Type: A
Type Description: Retail Station
DEP CO: C
Financial Responsibility: INSURANCE
Insurance Company: ZURICH-AMERICAN
Effective Date: 12/31/2008
Expire Date: 12/31/2009
Owner ID: 922
Owner Name: AUTOMATED PETROLEUM & ENERGY CO INC (APEC)
Owner Address: PO BOX 1110
Owner Address2: ATTN: STORAGE TANK REGIS
Owner City,St,Zip: Brandon, FL 33509
Contact: BILL MCKNIGHT | RICK HERWEH
Resp Party Phone: 8136814279

Name: AMOCO-COLLEGE #344
Address: 3821 SW COLLEGE RD
City,State,Zip: OCALA, FL 34474
Region: 3
Facility ID: 8840578
Facility Phone: 8136814279
Facility Status: OPEN
Facility Type: A
Type Description: Retail Station
DEP CO: C
Financial Responsibility: LETTER OF CREDIT
Insurance Company: Not reported
Effective Date: 05/31/2018
Expire Date: 05/31/2019
Owner ID: 922
Owner Name: AUTOMATED PETROLEUM & ENERGY CO INC (APEC)
Owner Address: PO BOX 1110
Owner Address2: ATTN: STORAGE TANK REGIS
Owner City,St,Zip: Brandon, FL 33509
Contact: BILL MCKNIGHT | RICK HERWEH
Resp Party Phone: 8136814279

Name: AMOCO-COLLEGE #344
Address: 3821 SW COLLEGE RD
City,State,Zip: OCALA, FL 34474
Region: 3
Facility ID: 8840578
Facility Phone: 8136814279
Facility Status: OPEN
Facility Type: A

Map ID
Direction
Distance
Elevation

MAP FINDINGS

Site

Database(s)

EDR ID Number
EPA ID Number

AMOCO-COLLEGE #344 (Continued)

U003804118

Type Description: Retail Station
DEP CO: C
Financial Responsibility: LETTER OF CREDIT
Insurance Company: Not reported
Effective Date: 05/31/2019
Expire Date: 12/31/2019
Owner ID: 922
Owner Name: AUTOMATED PETROLEUM & ENERGY CO INC (APEC)
Owner Address: PO BOX 1110
Owner Address2: ATTN: STORAGE TANK REGIS
Owner City,St,Zip: Brandon, FL 33509
Contact: BILL MCKNIGHT | RICK HERWEH
Resp Party Phone: 8136814279

Name: AMOCO-COLLEGE #344
Address: 3821 SW COLLEGE RD
City,State,Zip: OCALA, FL 34474
Region: 3
Facility ID: 8840578
Facility Phone: 8136814279
Facility Status: OPEN
Facility Type: A
Type Description: Retail Station
DEP CO: C
Financial Responsibility: LETTER OF CREDIT
Insurance Company: Not reported
Effective Date: 12/31/2019
Expire Date: 12/31/2020
Owner ID: 922
Owner Name: AUTOMATED PETROLEUM & ENERGY CO INC (APEC)
Owner Address: PO BOX 1110
Owner Address2: ATTN: STORAGE TANK REGIS
Owner City,St,Zip: Brandon, FL 33509
Contact: BILL MCKNIGHT | RICK HERWEH
Resp Party Phone: 8136814279

Name: AMOCO-COLLEGE #344
Address: 3821 SW COLLEGE RD
City,State,Zip: OCALA, FL 34474
Region: 3
Facility ID: 8840578
Facility Phone: 8136814279
Facility Status: OPEN
Facility Type: A
Type Description: Retail Station
DEP CO: C
Financial Responsibility: LETTER OF CREDIT
Insurance Company: Not reported
Effective Date: 12/31/2020
Expire Date: 12/31/2021
Owner ID: 922
Owner Name: AUTOMATED PETROLEUM & ENERGY CO INC (APEC)
Owner Address: PO BOX 1110
Owner Address2: ATTN: STORAGE TANK REGIS
Owner City,St,Zip: Brandon, FL 33509
Contact: BILL MCKNIGHT | RICK HERWEH
Resp Party Phone: 8136814279

Map ID
Direction
Distance
Elevation

MAP FINDINGS

Site

Database(s)

EDR ID Number
EPA ID Number

AMOCO-COLLEGE #344 (Continued)

U003804118

Name: AMOCO-COLLEGE #344
Address: 3821 SW COLLEGE RD
City,State,Zip: OCALA, FL 34474
Region: 3
Facility ID: 8840578
Facility Phone: 8136814279
Facility Status: OPEN
Facility Type: A
Type Description: Retail Station
DEP CO: C
Financial Responsibility: LETTER OF CREDIT
Insurance Company: Not reported
Effective Date: 12/31/2021
Expire Date: 12/31/2022
Owner ID: 922
Owner Name: AUTOMATED PETROLEUM & ENERGY CO INC (APEC)
Owner Address: PO BOX 1110
Owner Address2: ATTN: STORAGE TANK REGIS
Owner City,St,Zip: Brandon, FL 33509
Contact: BILL MCKNIGHT | RICK HERWEH
Resp Party Phone: 8136814279

Name: AMOCO-COLLEGE #344
Address: 3821 SW COLLEGE RD
City,State,Zip: OCALA, FL 34474
Region: 3
Facility ID: 8840578
Facility Phone: 8136814279
Facility Status: OPEN
Facility Type: A
Type Description: Retail Station
DEP CO: C
Financial Responsibility: LETTER OF CREDIT
Insurance Company: Not reported
Effective Date: 12/31/2022
Expire Date: 12/31/2023
Owner ID: 922
Owner Name: AUTOMATED PETROLEUM & ENERGY CO INC (APEC)
Owner Address: PO BOX 1110
Owner Address2: ATTN: STORAGE TANK REGIS
Owner City,St,Zip: Brandon, FL 33509
Contact: BILL MCKNIGHT | RICK HERWEH
Resp Party Phone: 8136814279

153
East
1/8-1/4
0.132 mi.
696 ft.

WASTEWATER LIFT STATION # 054
3600 SW 36TH AVE
OCALA, FL 34470

FL TIER 2 S120697243
N/A

Actual:
80 ft.
Focus Map:
1

TIER 2:
Name: WASTEWATER LIFT STATION # 054
Address: 3600 SW 36TH AVE
City,State,Zip: OCALA, FL 34470

Year: 2021
Facility Id: 7101373
Active Date: Not reported

Map ID
Direction
Distance
Elevation

MAP FINDINGS

Site

Database(s)

EDR ID Number
EPA ID Number

WASTEWATER LIFT STATION # 054 (Continued)

S120697243

Inactive Date: Not reported
Sale Pending: Not reported
Original Date: Not reported
PLOT Source: Not reported
Latitude: Not reported
Longitude: Not reported
LEPC District: Not reported
Counties: Not reported
SERC: Not reported
Program Level: Not reported
PRIME: Not reported
SIC Code: Not reported
SIC Code 2: Not reported
NAICS Code: 221320
Last Modified Date: 02/25/2022
First Submit Date: 02/25/2022
Data Submitted By: Anthony Ortiz
Company Name: City of Ocala
Comments: Not reported

Contact:

Contact ID: Not reported
Year: 2021
Facility Id: 7101373
Contact Type: Owner / Operator
Contact Name: City of Ocala
Contact Title: Not reported
Contact Phone: Not reported
Contact 24Hr Phone: Not reported
Contact Telephone 2: 352-629-8464
Contact Telephone 3: Not reported
Contact Telephone 4: Not reported
Contact Telephone 5: Not reported
Contact Telephone 6: Not reported
Contact Email: Not reported

Name: WASTEWATER LIFT STATION # 054
Address: 3600 SW 36TH AVE
City,State,Zip: OCALA, FL 34470

Year: 2020
Facility Id: 6790558
Active Date: Not reported
Inactive Date: Not reported
Sale Pending: Not reported
Original Date: Not reported
PLOT Source: Not reported
Latitude: Not reported
Longitude: Not reported
LEPC District: Not reported
Counties: Not reported
SERC: Not reported
Program Level: Not reported
PRIME: Not reported
SIC Code: Not reported
SIC Code 2: Not reported

Map ID
Direction
Distance
Elevation

MAP FINDINGS

Site

Database(s)

EDR ID Number
EPA ID Number

WASTEWATER LIFT STATION # 054 (Continued)

S120697243

NAICS Code: 221320
Last Modified Date: 02/09/2021
First Submit Date: 02/09/2021
Data Submitted By: Jeffrey Ball
Company Name: City of Ocala
Comments: Not reported

Contact:
Contact ID: Not reported
Year: 2020
Facility Id: 6790558
Contact Type: Owner / Operator
Contact Name: City of Ocala
Contact Title: Not reported
Contact Phone: Not reported
Contact 24Hr Phone: Not reported
Contact Telephone 2: 352-629-8464
Contact Telephone 3: Not reported
Contact Telephone 4: Not reported
Contact Telephone 5: Not reported
Contact Telephone 6: Not reported
Contact Email: Not reported

Name: WASTEWATER LIFT STATION # 054
Address: 3600 SW 36TH AVE
City,State,Zip: OCALA, FL 34470

Year: 2019
Facility Id: 6685883
Active Date: Not reported
Inactive Date: Not reported
Sale Pending: Not reported
Original Date: Not reported
PLOT Source: Not reported
Latitude: Not reported
Longitude: Not reported
LEPC District: Not reported
Counties: Not reported
SERC: Not reported
Program Level: Not reported
PRIME: Not reported
SIC Code: Not reported
SIC Code 2: Not reported
NAICS Code: 221320
Last Modified Date: 02/27/2020
First Submit Date: 02/27/2020
Data Submitted By: Dwain Thomas
Company Name: City of Ocala
Comments: Not reported

Contact:
Contact ID: Not reported
Year: 2019
Facility Id: 6685883
Contact Type: Owner / Operator
Contact Name: City of Ocala

Map ID
Direction
Distance
Elevation

MAP FINDINGS

Site

Database(s)

EDR ID Number
EPA ID Number

WASTEWATER LIFT STATION # 054 (Continued)

S120697243

Contact Title: Not reported
Contact Phone: Not reported
Contact 24Hr Phone: Not reported
Contact Telephone 2: 352-572-0335
Contact Telephone 3: Not reported
Contact Telephone 4: Not reported
Contact Telephone 5: Not reported
Contact Telephone 6: Not reported
Contact Email: Not reported

Name: WASTE WATER LS# 054
Address: 3600 SW 36TH AVE
City,State,Zip: OCALA, FL 34470

Year: 2018
Facility Id: 6405575
Active Date: Not reported
Inactive Date: Not reported
Sale Pending: Not reported
Original Date: Not reported
PLOT Source: Not reported
Latitude: Not reported
Longitude: Not reported
LEPC District: Not reported
Counties: Not reported
SERC: Not reported
Program Level: Not reported
PRIME: Not reported
SIC Code: Not reported
SIC Code 2: Not reported
NAICS Code: 221320
Last Modified Date: 02/27/2019
First Submit Date: 02/27/2019
Data Submitted By: Dwain Thomas
Company Name: City of Ocala
Comments: Not reported

Contact:
Contact ID: Not reported
Year: 2018
Facility Id: 6405575
Contact Type: Owner / Operator
Contact Name: City of Ocala
Contact Title: Not reported
Contact Phone: Not reported
Contact 24Hr Phone: Not reported
Contact Telephone 2: 352-572-0335
Contact Telephone 3: Not reported
Contact Telephone 4: Not reported
Contact Telephone 5: Not reported
Contact Telephone 6: Not reported
Contact Email: Not reported

Name: WASTE WATER LS# 054

Map ID
Direction
Distance
Elevation

MAP FINDINGS

Site

Database(s)

EDR ID Number
EPA ID Number

WASTEWATER LIFT STATION # 054 (Continued)

S120697243

Address: 3600 SW 36TH AVE
City,State,Zip: OCALA, FL 34470

Year: 2017
Facility Id: 6110566
Active Date: Not reported
Inactive Date: Not reported
Sale Pending: Not reported
Original Date: Not reported
PLOT Source: Not reported
Latitude: Not reported
Longitude: Not reported
LEPC District: Not reported
Counties: Not reported
SERC: Not reported
Program Level: Not reported
PRIME: Not reported
SIC Code: Not reported
SIC Code 2: Not reported
NAICS Code: 221320
Last Modified Date: 02/27/2018
First Submit Date: 02/27/2018
Data Submitted By: Dwain Thomas
Company Name: City of Ocala
Comments: Not reported

Contact:

Contact ID: Not reported
Year: 2017
Facility Id: 6110566
Contact Type: Emergency Contact
Contact Name: Darryl Muse
Contact Title: Not reported
Contact Phone: 352-351-6772
Contact 24Hr Phone: Not reported
Contact Telephone 2: 352-351-6775
Contact Telephone 3: 352-351-6772
Contact Telephone 4: 352-351-6772
Contact Telephone 5: Not reported
Contact Telephone 6: 352-629-8464
Contact Email: Not reported

Name: WASTE WATER LS# 054
Address: 3600 SW 36TH AVE
City,State,Zip: OCALA, FL 34470

Year: 2016
Facility Id: 5857651
Active Date: Not reported
Inactive Date: Not reported
Sale Pending: Not reported
Original Date: Not reported
PLOT Source: Not reported
Latitude: Not reported
Longitude: Not reported
LEPC District: Not reported

Map ID
Direction
Distance
Elevation

MAP FINDINGS

Site

Database(s)

EDR ID Number
EPA ID Number

WASTEWATER LIFT STATION # 054 (Continued)

S120697243

Counties: Not reported
SERC: Not reported
Program Level: Not reported
PRIME: Not reported
SIC Code: Not reported
SIC Code 2: Not reported
NAICS Code: 221320
Last Modified Date: 02/24/2017
First Submit Date: 02/24/2017
Data Submitted By: Dwain Thomas
Company Name: City of Ocala
Comments: Not reported

Contact:
Contact ID: Not reported
Year: 2016
Facility Id: 5857651
Contact Type: Emergency Contact
Contact Name: Darryl Muse
Contact Title: Not reported
Contact Phone: 352-351-6772
Contact 24Hr Phone: Not reported
Contact Telephone 2: 352-351-6775
Contact Telephone 3: 352-351-6772
Contact Telephone 4: 352-351-6772
Contact Telephone 5: Not reported
Contact Telephone 6: 352-629-8464
Contact Email: Not reported

154
West
1/8-1/4
0.133 mi.
700 ft.

BERKSHIRE OAKS
3870 SW COLLEGE RD
OCALA, FL 34474

FINDS 1010504665
ECHO N/A

Actual:
74 ft.

FINDS:
Registry ID: 110032802590

Focus Map:
1

Click Here for FRS Facility Detail Report:

Environmental Interest/Information System:

The Florida Integrated Environmental System Today (FIESTA) Data Maintenance (FDM) System maintains entity, environmental interest, and affiliation data.

The National Pollutant Discharge Elimination System (NPDES) module of the Integrated Compliance Information System (ICIS). Under NPDES, all facilities that discharge pollutants from any point source into waters of the United States are required to obtain a permit. The permit will likely contain limits on what can be discharged, impose monitoring and reporting requirements, and include other provisions to ensure that the discharge does not adversely affect water quality.

Click this hyperlink while viewing on your computer to access additional FINDS: detail in the EDR Site Report.

ECHO:

Map ID
 Direction
 Distance
 Elevation

MAP FINDINGS

Site

Database(s)

EDR ID Number
 EPA ID Number

BERKSHIRE OAKS (Continued)

1010504665

Envid: 1010504665
 Registry ID: 110032802590
 DFR URL: <http://echo.epa.gov/detailed-facility-report?fid=110032802590>
 Name: BERKSHIRE OAKS
 Address: 3870 SW COLLEGE RD
 City,State,Zip: OCALA, FL 34474

W155 SHELL-MONROE CORNER #168
ENE 1789 SW HIGHWAY 484
1/8-1/4 OCALA, FL 34473
0.135 mi.
712 ft. Site 5 of 5 in cluster W

FL LUST U003167084
FL UST N/A
FL CLEANUP SITES
FL DWM CONTAM
FL Financial Assurance

Actual:
73 ft.
Focus Map:
9

LUST:
 Name: SHELL-MONROE CORNER #168
 Address: 1789 SW HIGHWAY 484
 City,State,Zip: OCALA, FL 34473
 Region: STATE
 Facility Id: 8736429
 Facility Status: OPEN
 Facility Type: A - Retail Station
 Facility Phone: (813)681-4279
 Facility Cleanup Rank: 3539
 District: Central District
 Lat/Long (dms): 29 1 34.0200000 / 82 9 19.5500000
 Section: Not reported
 Township: Not reported
 Range: Not reported
 Feature: Not reported
 Method: AGPS
 Datum: 0
 Score: 46
 Score Effective Date: 2004-12-29 00:00:00
 Score When Ranked: 46
 Operator: RICK HERWEH
 Name Update: 2016-07-13 00:00:00
 Address Update: 2022-11-30 00:00:00

Petroleum Cleanup PCT Facility Score:

Facility Cleanup Status: ONGO - ONGOING
 Contact: BILL MCKNIGHT | RICK HERWEH
 Contact Company: AUTOMATED PETROLEUM & ENERGY CO INC (APEC)
 Contact Address: PO BOX 1110
 Contact City/State/Zip: Brandon, FL 33509
 Phone: (813)681-4279
 Bad Address Ind: N
 State: FL
 Zip: 34473, 3922
 Score: 46
 Score Effective Date: 2004-12-29 00:00:00
 Related Party ID: 922
 Primary RP Role: ACCOUNT OWNER
 RP Begin Date: 2002-12-17
 RP Zip: 1110
 RP Extension: 211

Discharge Cleanup Summary:

Discharge Date: 11/25/1987

Map ID
Direction
Distance
Elevation

MAP FINDINGS

Site

Database(s)

EDR ID Number
EPA ID Number

SHELL-MONROE CORNER #168 (Continued)

U003167084

PCT Discharge Combined: Not reported
Cleanup Required: R - CLEANUP REQUIRED
Discharge Cleanup Status: RA - RA ONGOING
Disch Cleanup Status Date: 4/19/1991
Cleanup Work Status: ACTIVE
Information Source: E - EDI
Other Source Description: Not reported
Eligibility Indicator: E - ELIGIBLE
Site Manager: EVANS_KC
Site Mgr End Date: Not reported
Tank Office: PCTM1 - PETROLEUM CLEANUP TEAM 1

Petroleum Cleanup Program Eligibility:
Facility ID: 8736429
Discharge Date: 11/25/1987
Pct Discharge Combined With: Not reported
Cleanup Required: R - CLEANUP REQUIRED
Discharge Cleanup Status: RA - RA ONGOING
Disch Cleanup Status Date: 4/19/1991
Cleanup Work Status: ACTIVE
Information Source: E - EDI
Other Source Description: Not reported
Application Received Date: 1987-11-30 00:00:00
Cleanup Program: E - EARLY DETECTION INCENTIVE
Eligibility Status: 1989-06-23 00:00:00
Elig Status Date: 1989-06-23 00:00:00
Letter Of Intent Date: 1987-11-30 00:00:00
Redetermined: No
Inspection Date: 1988-06-13 00:00:00
Site Manager: EVANS_KC
Site Mgr End Date: Not reported
Tank Office: PCTM1 - PETROLEUM CLEANUP TEAM 1
Deductible Amount: Not reported
Deductible Paid To Date: 0
Co-Pay Amount: Not reported
Co-Pay Paid To Date: 0
Cap Amount: Not reported

Contaminated Media:
Discharge Date: 11/25/1987
Pct Discharge Combined With: Not reported
Cleanup Required: R - CLEANUP REQUIRED
Discharge Cleanup Status: RA - RA ONGOING
Disch Cleanup Status Date: 4/19/1991
Cleanup Work Status: ACTIVE
Information Source: E - EDI
Other Source Description: Not reported
Elig Indicator: E - ELIGIBLE
Site Manager: EVANS_KC
Site Mgr End Date: Not reported
Tank Office: PCTM1 - PETROLEUM CLEANUP TEAM 1
Contaminated Drinking Wells: 0
Contaminated Monitoring Well: Yes
Contaminated Soil: No
Contaminated Surface Water: No
Contaminated Ground Water: No
Pollutant: B - Unleaded Gas
Pollutant Other Description: Not reported

Map ID
Direction
Distance
Elevation

MAP FINDINGS

Site

Database(s)

EDR ID Number
EPA ID Number

SHELL-MONROE CORNER #168 (Continued)

U003167084

Gallons Discharged: Not reported

Task Information:

District: CD
Facility ID: 8736429
Facility Status: OPEN
Facility Type: A - Retail Station -
County: MARION
County ID: 42
Cleanup Eligibility Status: E
Source Effective Date: Not reported
Discharge Date: 11-25-1987
Cleanup Required: R - CLEANUP REQUIRED
Discharge Cleanup Status: RA - RA ONGOING
Disch Cleanup Status Date: 04-19-1991
SRC Action Type: -
SRC Submit Date: Not reported
SRC Review Date: Not reported
SRC Completion Status: -
SRC Issue Date: Not reported
SRC Comment: Not reported
Cleanup Work Status: INACTIVE
Site Mgr: TAYLOR_BS
Site Mgr End Date: Not reported
Tank Office: PCTM1 - Team 1
SR Task ID: 18545
SR Cleanup Responsible: RP - RESPONSIBLE PARTY
SR Funding Eligibility Type: -
SR Actual Cost: Not reported
SR Completion Date: Not reported
SR Payment Date: Not reported
SR Oral Date: Not reported
SR Written Date: Not reported
SR Soil Removal: Not reported
SR Free Product Removal: Not reported
SR Soil Tonnage Removed: Not reported
SR Soil Treatment: Not reported
SR Other Treatment: Not reported
SR Alternate Proc Received Date: Not reported
SR Alternate Procedure Status: Not reported
SR Alternate Procedure Status Date: Not reported
SR Alternate Procedure Comments: Not reported
SA Task ID: 18546
SA Cleanup Responsible: RP - RESPONSIBLE PARTY
SA Funding Eligibility Type: -
SA Actual Cost: Not reported
SA Completion Date: 04-23-1990
SA Payment Date: 01-02-1991
RAP Task ID: 18547
RAP Cleanup Responsible ID: RP - RESPONSIBLE PARTY
RAP Funding Eligibility Type: -
RAP Actual Cost: \$143,034.70
RAP Completion Date: Not reported
RAP Payment Date: 01-02-1991
RAP Last Order Approved: 1990-07-30 00:00:00
RA Task ID: 18548
RA Cleanup Responsible: RP - RESPONSIBLE PARTY
RA Funding Eligibility Type: -

Map ID
Direction
Distance
Elevation

MAP FINDINGS

Site

Database(s)

EDR ID Number
EPA ID Number

SHELL-MONROE CORNER #168 (Continued)

U003167084

RA Years to Complete: Not reported
RA Actual Cost: \$344,132.40

[Click here for Florida Oculus:](#)

UST:

Facility ID: 8736429
Name: SHELL-MONROE CORNER #168
Address: 1789 SW HIGHWAY 484
City,State,Zip: OCALA, FL 34473
Facility Phone: 8136814279
Facility Status: OPEN
Facility Type: A
Type Description: Retail Station
Depco: C
Region: STATE
Positioning Method: AGPS
Latitude/Longitude: 29 1 33 / 82 9 20

UST:

Tank ID: 2
Tank Capacity: 10000
Tank Location: UNDERGROUND
Tank Status: B
Status Date: 04/01/2008
Install Date: 11/1/1987
Substance: B
Content Description: Unleaded Gas
Vessel Indicator: TANK
DEP Contractor: C

Owner:

Owner ID: 922
Owner Name: AUTOMATED PETROLEUM & ENERGY CO INC (APEC)
Owner Address: PO BOX 1110
Owner Address 2: ATTN: STORAGE TANK REGIS
Owner City,State,Zip: Brandon, FL 33509
Owner Contact: BILL MCKNIGHT | RICK HERWEH
Owner Phone: 8136814279

Construction:

Tank ID: 4
Construction Category: C
Construction Description: Steel

Tank ID: 4
Construction Category: M
Construction Description: Spill containment bucket

Tank ID: 4
Construction Category: O
Construction Description: Tight fill

Tank ID: 5
Construction Category: C
Construction Description: Steel

Map ID
Direction
Distance
Elevation

MAP FINDINGS

Site

Database(s)

EDR ID Number
EPA ID Number

SHELL-MONROE CORNER #168 (Continued)

U003167084

Tank ID:	5
Construction Category:	M
Construction Description:	Spill containment bucket
Tank ID:	5
Construction Category:	O
Construction Description:	Tight fill
Tank ID:	6
Construction Category:	C
Construction Description:	Steel
Tank ID:	6
Construction Category:	M
Construction Description:	Spill containment bucket
Tank ID:	6
Construction Category:	O
Construction Description:	Tight fill
Tank ID:	4
Construction Category:	F
Construction Description:	Fiberglass clad steel
Tank ID:	5
Construction Category:	F
Construction Description:	Fiberglass clad steel
Tank ID:	6
Construction Category:	F
Construction Description:	Fiberglass clad steel
Tank ID:	6
Construction Category:	I
Construction Description:	Double wall
Tank ID:	4
Construction Category:	I
Construction Description:	Double wall
Tank ID:	5
Construction Category:	I
Construction Description:	Double wall
Tank ID:	4
Construction Category:	N
Construction Description:	Flow shut-Off
Tank ID:	5
Construction Category:	N
Construction Description:	Flow shut-Off
Tank ID:	6
Construction Category:	N
Construction Description:	Flow shut-Off

Map ID
Direction
Distance
Elevation

MAP FINDINGS

Site

Database(s)

EDR ID Number
EPA ID Number

SHELL-MONROE CORNER #168 (Continued)

U003167084

Piping:

Tank ID:	4
Piping Category:	C
Piping Description:	Fiberglass
Tank ID:	4
Piping Category:	F
Piping Description:	Double wall
Tank ID:	4
Piping Category:	J
Piping Description:	Pressurized piping system
Tank ID:	4
Piping Category:	K
Piping Description:	Dispenser liners
Tank ID:	5
Piping Category:	C
Piping Description:	Fiberglass
Tank ID:	5
Piping Category:	F
Piping Description:	Double wall
Tank ID:	5
Piping Category:	J
Piping Description:	Pressurized piping system
Tank ID:	5
Piping Category:	K
Piping Description:	Dispenser liners
Tank ID:	6
Piping Category:	C
Piping Description:	Fiberglass
Tank ID:	6
Piping Category:	F
Piping Description:	Double wall
Tank ID:	6
Piping Category:	J
Piping Description:	Pressurized piping system
Tank ID:	6
Piping Category:	K
Piping Description:	Dispenser liners

Monitoring:

Tank ID:	6
Petro Monitoring Category:	K
Monitoring Description:	Monitor dbl wall pipe space
Tank ID:	4
Petro Monitoring Category:	K

Map ID
Direction
Distance
Elevation

MAP FINDINGS

Site

Database(s)

EDR ID Number
EPA ID Number

SHELL-MONROE CORNER #168 (Continued)

U003167084

Monitoring Description:	Monitor dbl wall pipe space
Tank ID:	5
Petro Monitoring Category:	K
Monitoring Description:	Monitor dbl wall pipe space
Tank ID:	4
Petro Monitoring Category:	F
Monitoring Description:	Monitor dbl wall tank space
Tank ID:	4
Petro Monitoring Category:	H
Monitoring Description:	Mechanical line leak detector
Tank ID:	4
Petro Monitoring Category:	2
Monitoring Description:	Visual inspect pipe sumps
Tank ID:	4
Petro Monitoring Category:	4
Monitoring Description:	Visual inspect dispenser liners
Tank ID:	5
Petro Monitoring Category:	F
Monitoring Description:	Monitor dbl wall tank space
Tank ID:	5
Petro Monitoring Category:	H
Monitoring Description:	Mechanical line leak detector
Tank ID:	5
Petro Monitoring Category:	2
Monitoring Description:	Visual inspect pipe sumps
Tank ID:	5
Petro Monitoring Category:	4
Monitoring Description:	Visual inspect dispenser liners
Tank ID:	6
Petro Monitoring Category:	F
Monitoring Description:	Monitor dbl wall tank space
Tank ID:	6
Petro Monitoring Category:	H
Monitoring Description:	Mechanical line leak detector
Tank ID:	6
Petro Monitoring Category:	2
Monitoring Description:	Visual inspect pipe sumps
Tank ID:	6
Petro Monitoring Category:	4
Monitoring Description:	Visual inspect dispenser liners
Tank ID:	1
Tank Capacity:	10000

Map ID
Direction
Distance
Elevation

MAP FINDINGS

Site

Database(s)

EDR ID Number
EPA ID Number

SHELL-MONROE CORNER #168 (Continued)

U003167084

Tank Location: UNDERGROUND
Tank Status: B
Status Date: 04/01/2008
Install Date: 11/1/1987
Substance: B
Content Description: Unleaded Gas
Vessel Indicator: TANK
DEP Contractor: C

Owner:
Owner ID: 922
Owner Name: AUTOMATED PETROLEUM & ENERGY CO INC (APEC)
Owner Address: PO BOX 1110
Owner Address 2: ATTN: STORAGE TANK REGIS
Owner City,State,Zip: Brandon, FL 33509
Owner Contact: BILL MCKNIGHT | RICK HERWEH
Owner Phone: 8136814279

Construction:

Tank ID: 4
Construction Category: C
Construction Description: Steel

Tank ID: 4
Construction Category: M
Construction Description: Spill containment bucket

Tank ID: 4
Construction Category: O
Construction Description: Tight fill

Tank ID: 5
Construction Category: C
Construction Description: Steel

Tank ID: 5
Construction Category: M
Construction Description: Spill containment bucket

Tank ID: 5
Construction Category: O
Construction Description: Tight fill

Tank ID: 6
Construction Category: C
Construction Description: Steel

Tank ID: 6
Construction Category: M
Construction Description: Spill containment bucket

Tank ID: 6
Construction Category: O
Construction Description: Tight fill

Tank ID: 4
Construction Category: F

Map ID
Direction
Distance
Elevation

MAP FINDINGS

Site

Database(s)

EDR ID Number
EPA ID Number

SHELL-MONROE CORNER #168 (Continued)

U003167084

Construction Description:	Fiberglass clad steel
Tank ID:	5
Construction Category:	F
Construction Description:	Fiberglass clad steel
Tank ID:	6
Construction Category:	F
Construction Description:	Fiberglass clad steel
Tank ID:	6
Construction Category:	I
Construction Description:	Double wall
Tank ID:	4
Construction Category:	I
Construction Description:	Double wall
Tank ID:	5
Construction Category:	I
Construction Description:	Double wall
Tank ID:	4
Construction Category:	N
Construction Description:	Flow shut-Off
Tank ID:	5
Construction Category:	N
Construction Description:	Flow shut-Off
Tank ID:	6
Construction Category:	N
Construction Description:	Flow shut-Off
Piping:	
Tank ID:	4
Piping Category:	C
Piping Description:	Fiberglass
Tank ID:	4
Piping Category:	F
Piping Description:	Double wall
Tank ID:	4
Piping Category:	J
Piping Description:	Pressurized piping system
Tank ID:	4
Piping Category:	K
Piping Description:	Dispenser liners
Tank ID:	5
Piping Category:	C
Piping Description:	Fiberglass
Tank ID:	5
Piping Category:	F

Map ID
Direction
Distance
Elevation

MAP FINDINGS

Site

Database(s)

EDR ID Number
EPA ID Number

SHELL-MONROE CORNER #168 (Continued)

U003167084

Piping Description:	Double wall
Tank ID:	5
Piping Category:	J
Piping Description:	Pressurized piping system
Tank ID:	5
Piping Category:	K
Piping Description:	Dispenser liners
Tank ID:	6
Piping Category:	C
Piping Description:	Fiberglass
Tank ID:	6
Piping Category:	F
Piping Description:	Double wall
Tank ID:	6
Piping Category:	J
Piping Description:	Pressurized piping system
Tank ID:	6
Piping Category:	K
Piping Description:	Dispenser liners
Monitoring:	
Tank ID:	6
Petro Monitoring Category:	K
Monitoring Description:	Monitor dbl wall pipe space
Tank ID:	4
Petro Monitoring Category:	K
Monitoring Description:	Monitor dbl wall pipe space
Tank ID:	5
Petro Monitoring Category:	K
Monitoring Description:	Monitor dbl wall pipe space
Tank ID:	4
Petro Monitoring Category:	F
Monitoring Description:	Monitor dbl wall tank space
Tank ID:	4
Petro Monitoring Category:	H
Monitoring Description:	Mechanical line leak detector
Tank ID:	4
Petro Monitoring Category:	2
Monitoring Description:	Visual inspect pipe sumps
Tank ID:	4
Petro Monitoring Category:	4
Monitoring Description:	Visual inspect dispenser liners
Tank ID:	5
Petro Monitoring Category:	F

Map ID
Direction
Distance
Elevation

MAP FINDINGS

Site

Database(s)

EDR ID Number
EPA ID Number

SHELL-MONROE CORNER #168 (Continued)

U003167084

Monitoring Description:	Monitor dbl wall tank space
Tank ID:	5
Petro Monitoring Category:	H
Monitoring Description:	Mechanical line leak detector
Tank ID:	5
Petro Monitoring Category:	2
Monitoring Description:	Visual inspect pipe sumps
Tank ID:	5
Petro Monitoring Category:	4
Monitoring Description:	Visual inspect dispenser liners
Tank ID:	6
Petro Monitoring Category:	F
Monitoring Description:	Monitor dbl wall tank space
Tank ID:	6
Petro Monitoring Category:	H
Monitoring Description:	Mechanical line leak detector
Tank ID:	6
Petro Monitoring Category:	2
Monitoring Description:	Visual inspect pipe sumps
Tank ID:	6
Petro Monitoring Category:	4
Monitoring Description:	Visual inspect dispenser liners
Tank ID:	6
Tank Capacity:	12000
Tank Location:	UNDERGROUND
Tank Status:	U
Status Date:	06/30/2020
Install Date:	4/1/2008
Substance:	8
Content Description:	Ethanol E10
Vessel Indicator:	TANK
DEP Contractor:	C
Owner:	
Owner ID:	922
Owner Name:	AUTOMATED PETROLEUM & ENERGY CO INC (APEC)
Owner Address:	PO BOX 1110
Owner Address 2:	ATTN: STORAGE TANK REGIS
Owner City,State,Zip:	Brandon, FL 33509
Owner Contact:	BILL MCKNIGHT RICK HERWEH
Owner Phone:	8136814279
Construction:	
Tank ID:	4
Construction Category:	C
Construction Description:	Steel
Tank ID:	4

Map ID
Direction
Distance
Elevation

MAP FINDINGS

Site

Database(s)

EDR ID Number
EPA ID Number

SHELL-MONROE CORNER #168 (Continued)

U003167084

Construction Category:	M
Construction Description:	Spill containment bucket
Tank ID:	4
Construction Category:	O
Construction Description:	Tight fill
Tank ID:	5
Construction Category:	C
Construction Description:	Steel
Tank ID:	5
Construction Category:	M
Construction Description:	Spill containment bucket
Tank ID:	5
Construction Category:	O
Construction Description:	Tight fill
Tank ID:	6
Construction Category:	C
Construction Description:	Steel
Tank ID:	6
Construction Category:	M
Construction Description:	Spill containment bucket
Tank ID:	6
Construction Category:	O
Construction Description:	Tight fill
Tank ID:	4
Construction Category:	F
Construction Description:	Fiberglass clad steel
Tank ID:	5
Construction Category:	F
Construction Description:	Fiberglass clad steel
Tank ID:	6
Construction Category:	F
Construction Description:	Fiberglass clad steel
Tank ID:	6
Construction Category:	I
Construction Description:	Double wall
Tank ID:	4
Construction Category:	I
Construction Description:	Double wall
Tank ID:	5
Construction Category:	I
Construction Description:	Double wall
Tank ID:	4
Construction Category:	N

Map ID
Direction
Distance
Elevation

MAP FINDINGS

Site

Database(s)

EDR ID Number
EPA ID Number

SHELL-MONROE CORNER #168 (Continued)

U003167084

Construction Description:	Flow shut-Off
Tank ID:	5
Construction Category:	N
Construction Description:	Flow shut-Off
Tank ID:	6
Construction Category:	N
Construction Description:	Flow shut-Off
Piping:	
Tank ID:	4
Piping Category:	C
Piping Description:	Fiberglass
Tank ID:	4
Piping Category:	F
Piping Description:	Double wall
Tank ID:	4
Piping Category:	J
Piping Description:	Pressurized piping system
Tank ID:	4
Piping Category:	K
Piping Description:	Dispenser liners
Tank ID:	5
Piping Category:	C
Piping Description:	Fiberglass
Tank ID:	5
Piping Category:	F
Piping Description:	Double wall
Tank ID:	5
Piping Category:	J
Piping Description:	Pressurized piping system
Tank ID:	5
Piping Category:	K
Piping Description:	Dispenser liners
Tank ID:	6
Piping Category:	C
Piping Description:	Fiberglass
Tank ID:	6
Piping Category:	F
Piping Description:	Double wall
Tank ID:	6
Piping Category:	J
Piping Description:	Pressurized piping system
Tank ID:	6
Piping Category:	K

Map ID
Direction
Distance
Elevation

MAP FINDINGS

Site

Database(s)

EDR ID Number
EPA ID Number

SHELL-MONROE CORNER #168 (Continued)

U003167084

Piping Description:	Dispenser liners
Monitoring:	
Tank ID:	6
Petro Monitoring Category:	K
Monitoring Description:	Monitor dbl wall pipe space
Tank ID:	4
Petro Monitoring Category:	K
Monitoring Description:	Monitor dbl wall pipe space
Tank ID:	5
Petro Monitoring Category:	K
Monitoring Description:	Monitor dbl wall pipe space
Tank ID:	4
Petro Monitoring Category:	F
Monitoring Description:	Monitor dbl wall tank space
Tank ID:	4
Petro Monitoring Category:	H
Monitoring Description:	Mechanical line leak detector
Tank ID:	4
Petro Monitoring Category:	2
Monitoring Description:	Visual inspect pipe sumps
Tank ID:	4
Petro Monitoring Category:	4
Monitoring Description:	Visual inspect dispenser liners
Tank ID:	5
Petro Monitoring Category:	F
Monitoring Description:	Monitor dbl wall tank space
Tank ID:	5
Petro Monitoring Category:	H
Monitoring Description:	Mechanical line leak detector
Tank ID:	5
Petro Monitoring Category:	2
Monitoring Description:	Visual inspect pipe sumps
Tank ID:	5
Petro Monitoring Category:	4
Monitoring Description:	Visual inspect dispenser liners
Tank ID:	6
Petro Monitoring Category:	F
Monitoring Description:	Monitor dbl wall tank space
Tank ID:	6
Petro Monitoring Category:	H
Monitoring Description:	Mechanical line leak detector
Tank ID:	6
Petro Monitoring Category:	2

Map ID
Direction
Distance
Elevation

MAP FINDINGS

Site

Database(s)

EDR ID Number
EPA ID Number

SHELL-MONROE CORNER #168 (Continued)

U003167084

Monitoring Description: Visual inspect pipe sumps

Tank ID: 6
Petro Monitoring Category: 4
Monitoring Description: Visual inspect dispenser liners

Tank ID: 4
Tank Capacity: 10000
Tank Location: UNDERGROUND
Tank Status: U
Status Date: 06/30/2021
Install Date: 4/1/2008
Substance: D
Content Description: Vehicular Diesel
Vessel Indicator: TANK
DEP Contractor: C

Owner:
Owner ID: 922
Owner Name: AUTOMATED PETROLEUM & ENERGY CO INC (APEC)
Owner Address: PO BOX 1110
Owner Address 2: ATTN: STORAGE TANK REGIS
Owner City,State,Zip: Brandon, FL 33509
Owner Contact: BILL MCKNIGHT | RICK HERWEH
Owner Phone: 8136814279

Construction:
Tank ID: 4
Construction Category: C
Construction Description: Steel

Tank ID: 4
Construction Category: M
Construction Description: Spill containment bucket

Tank ID: 4
Construction Category: O
Construction Description: Tight fill

Tank ID: 5
Construction Category: C
Construction Description: Steel

Tank ID: 5
Construction Category: M
Construction Description: Spill containment bucket

Tank ID: 5
Construction Category: O
Construction Description: Tight fill

Tank ID: 6
Construction Category: C
Construction Description: Steel

Tank ID: 6

Map ID
Direction
Distance
Elevation

MAP FINDINGS

Site

Database(s)

EDR ID Number
EPA ID Number

SHELL-MONROE CORNER #168 (Continued)

U003167084

Construction Category:	M
Construction Description:	Spill containment bucket
Tank ID:	6
Construction Category:	O
Construction Description:	Tight fill
Tank ID:	4
Construction Category:	F
Construction Description:	Fiberglass clad steel
Tank ID:	5
Construction Category:	F
Construction Description:	Fiberglass clad steel
Tank ID:	6
Construction Category:	F
Construction Description:	Fiberglass clad steel
Tank ID:	6
Construction Category:	I
Construction Description:	Double wall
Tank ID:	4
Construction Category:	I
Construction Description:	Double wall
Tank ID:	5
Construction Category:	I
Construction Description:	Double wall
Tank ID:	4
Construction Category:	N
Construction Description:	Flow shut-Off
Tank ID:	5
Construction Category:	N
Construction Description:	Flow shut-Off
Tank ID:	6
Construction Category:	N
Construction Description:	Flow shut-Off
Piping:	
Tank ID:	4
Piping Category:	C
Piping Description:	Fiberglass
Tank ID:	4
Piping Category:	F
Piping Description:	Double wall
Tank ID:	4
Piping Category:	J
Piping Description:	Pressurized piping system
Tank ID:	4

Map ID
Direction
Distance
Elevation

MAP FINDINGS

Site

Database(s)

EDR ID Number
EPA ID Number

SHELL-MONROE CORNER #168 (Continued)

U003167084

Piping Category:	K
Piping Description:	Dispenser liners
Tank ID:	5
Piping Category:	C
Piping Description:	Fiberglass
Tank ID:	5
Piping Category:	F
Piping Description:	Double wall
Tank ID:	5
Piping Category:	J
Piping Description:	Pressurized piping system
Tank ID:	5
Piping Category:	K
Piping Description:	Dispenser liners
Tank ID:	6
Piping Category:	C
Piping Description:	Fiberglass
Tank ID:	6
Piping Category:	F
Piping Description:	Double wall
Tank ID:	6
Piping Category:	J
Piping Description:	Pressurized piping system
Tank ID:	6
Piping Category:	K
Piping Description:	Dispenser liners
Monitoring:	
Tank ID:	6
Petro Monitoring Category:	K
Monitoring Description:	Monitor dbl wall pipe space
Tank ID:	4
Petro Monitoring Category:	K
Monitoring Description:	Monitor dbl wall pipe space
Tank ID:	5
Petro Monitoring Category:	K
Monitoring Description:	Monitor dbl wall pipe space
Tank ID:	4
Petro Monitoring Category:	F
Monitoring Description:	Monitor dbl wall tank space
Tank ID:	4
Petro Monitoring Category:	H
Monitoring Description:	Mechanical line leak detector
Tank ID:	4

Map ID
Direction
Distance
Elevation

MAP FINDINGS

Site

Database(s)

EDR ID Number
EPA ID Number

SHELL-MONROE CORNER #168 (Continued)

U003167084

Petro Monitoring Category: 2
Monitoring Description: Visual inspect pipe sumps

Tank ID: 4
Petro Monitoring Category: 4
Monitoring Description: Visual inspect dispenser liners

Tank ID: 5
Petro Monitoring Category: F
Monitoring Description: Monitor dbl wall tank space

Tank ID: 5
Petro Monitoring Category: H
Monitoring Description: Mechanical line leak detector

Tank ID: 5
Petro Monitoring Category: 2
Monitoring Description: Visual inspect pipe sumps

Tank ID: 5
Petro Monitoring Category: 4
Monitoring Description: Visual inspect dispenser liners

Tank ID: 6
Petro Monitoring Category: F
Monitoring Description: Monitor dbl wall tank space

Tank ID: 6
Petro Monitoring Category: H
Monitoring Description: Mechanical line leak detector

Tank ID: 6
Petro Monitoring Category: 2
Monitoring Description: Visual inspect pipe sumps

Tank ID: 6
Petro Monitoring Category: 4
Monitoring Description: Visual inspect dispenser liners

Tank ID: 3
Tank Capacity: 10000
Tank Location: UNDERGROUND
Tank Status: B
Status Date: 04/01/2008
Install Date: 11/1/1987
Substance: B
Content Description: Unleaded Gas
Vessel Indicator: TANK
DEP Contractor: C

Owner:

Owner ID: 922
Owner Name: AUTOMATED PETROLEUM & ENERGY CO INC (APEC)
Owner Address: PO BOX 1110
Owner Address 2: ATTN: STORAGE TANK REGIS
Owner City,State,Zip: Brandon, FL 33509
Owner Contact: BILL MCKNIGHT | RICK HERWEH

Map ID
Direction
Distance
Elevation

MAP FINDINGS

Site

Database(s)

EDR ID Number
EPA ID Number

SHELL-MONROE CORNER #168 (Continued)

U003167084

Owner Phone: 8136814279

Construction:

Tank ID: 4
Construction Category: C
Construction Description: Steel

Tank ID: 4
Construction Category: M
Construction Description: Spill containment bucket

Tank ID: 4
Construction Category: O
Construction Description: Tight fill

Tank ID: 5
Construction Category: C
Construction Description: Steel

Tank ID: 5
Construction Category: M
Construction Description: Spill containment bucket

Tank ID: 5
Construction Category: O
Construction Description: Tight fill

Tank ID: 6
Construction Category: C
Construction Description: Steel

Tank ID: 6
Construction Category: M
Construction Description: Spill containment bucket

Tank ID: 6
Construction Category: O
Construction Description: Tight fill

Tank ID: 4
Construction Category: F
Construction Description: Fiberglass clad steel

Tank ID: 5
Construction Category: F
Construction Description: Fiberglass clad steel

Tank ID: 6
Construction Category: F
Construction Description: Fiberglass clad steel

Tank ID: 6
Construction Category: I
Construction Description: Double wall

Tank ID: 4
Construction Category: I

Map ID
Direction
Distance
Elevation

MAP FINDINGS

Site

Database(s)

EDR ID Number
EPA ID Number

SHELL-MONROE CORNER #168 (Continued)

U003167084

Construction Description:	Double wall
Tank ID:	5
Construction Category:	I
Construction Description:	Double wall
Tank ID:	4
Construction Category:	N
Construction Description:	Flow shut-Off
Tank ID:	5
Construction Category:	N
Construction Description:	Flow shut-Off
Tank ID:	6
Construction Category:	N
Construction Description:	Flow shut-Off
Piping:	
Tank ID:	4
Piping Category:	C
Piping Description:	Fiberglass
Tank ID:	4
Piping Category:	F
Piping Description:	Double wall
Tank ID:	4
Piping Category:	J
Piping Description:	Pressurized piping system
Tank ID:	4
Piping Category:	K
Piping Description:	Dispenser liners
Tank ID:	5
Piping Category:	C
Piping Description:	Fiberglass
Tank ID:	5
Piping Category:	F
Piping Description:	Double wall
Tank ID:	5
Piping Category:	J
Piping Description:	Pressurized piping system
Tank ID:	5
Piping Category:	K
Piping Description:	Dispenser liners
Tank ID:	6
Piping Category:	C
Piping Description:	Fiberglass
Tank ID:	6
Piping Category:	F

Map ID
Direction
Distance
Elevation

MAP FINDINGS

Site

Database(s)

EDR ID Number
EPA ID Number

SHELL-MONROE CORNER #168 (Continued)

U003167084

Piping Description:	Double wall
Tank ID:	6
Piping Category:	J
Piping Description:	Pressurized piping system
Tank ID:	6
Piping Category:	K
Piping Description:	Dispenser liners
Monitoring:	
Tank ID:	6
Petro Monitoring Category:	K
Monitoring Description:	Monitor dbl wall pipe space
Tank ID:	4
Petro Monitoring Category:	K
Monitoring Description:	Monitor dbl wall pipe space
Tank ID:	5
Petro Monitoring Category:	K
Monitoring Description:	Monitor dbl wall pipe space
Tank ID:	4
Petro Monitoring Category:	F
Monitoring Description:	Monitor dbl wall tank space
Tank ID:	4
Petro Monitoring Category:	H
Monitoring Description:	Mechanical line leak detector
Tank ID:	4
Petro Monitoring Category:	2
Monitoring Description:	Visual inspect pipe sumps
Tank ID:	4
Petro Monitoring Category:	4
Monitoring Description:	Visual inspect dispenser liners
Tank ID:	5
Petro Monitoring Category:	F
Monitoring Description:	Monitor dbl wall tank space
Tank ID:	5
Petro Monitoring Category:	H
Monitoring Description:	Mechanical line leak detector
Tank ID:	5
Petro Monitoring Category:	2
Monitoring Description:	Visual inspect pipe sumps
Tank ID:	5
Petro Monitoring Category:	4
Monitoring Description:	Visual inspect dispenser liners
Tank ID:	6
Petro Monitoring Category:	F

Map ID
Direction
Distance
Elevation

MAP FINDINGS

Site

Database(s)

EDR ID Number
EPA ID Number

SHELL-MONROE CORNER #168 (Continued)

U003167084

Monitoring Description: Monitor dbl wall tank space

Tank ID: 6
Petro Monitoring Category: H
Monitoring Description: Mechanical line leak detector

Tank ID: 6
Petro Monitoring Category: 2
Monitoring Description: Visual inspect pipe sumps

Tank ID: 6
Petro Monitoring Category: 4
Monitoring Description: Visual inspect dispenser liners

Tank ID: 5
Tank Capacity: 10000
Tank Location: UNDERGROUND
Tank Status: U
Status Date: 06/30/2021
Install Date: 4/1/2008
Substance: 8
Content Description: Ethanol E10
Vessel Indicator: TANK
DEP Contractor: C

Owner:
Owner ID: 922
Owner Name: AUTOMATED PETROLEUM & ENERGY CO INC (APEC)
Owner Address: PO BOX 1110
Owner Address 2: ATTN: STORAGE TANK REGIS
Owner City,State,Zip: Brandon, FL 33509
Owner Contact: BILL MCKNIGHT | RICK HERWEH
Owner Phone: 8136814279

Construction:
Tank ID: 4
Construction Category: C
Construction Description: Steel

Tank ID: 4
Construction Category: M
Construction Description: Spill containment bucket

Tank ID: 4
Construction Category: O
Construction Description: Tight fill

Tank ID: 5
Construction Category: C
Construction Description: Steel

Tank ID: 5
Construction Category: M
Construction Description: Spill containment bucket

Tank ID: 5

Map ID
Direction
Distance
Elevation

MAP FINDINGS

Site

Database(s)

EDR ID Number
EPA ID Number

SHELL-MONROE CORNER #168 (Continued)

U003167084

Construction Category:	O
Construction Description:	Tight fill
Tank ID:	6
Construction Category:	C
Construction Description:	Steel
Tank ID:	6
Construction Category:	M
Construction Description:	Spill containment bucket
Tank ID:	6
Construction Category:	O
Construction Description:	Tight fill
Tank ID:	4
Construction Category:	F
Construction Description:	Fiberglass clad steel
Tank ID:	5
Construction Category:	F
Construction Description:	Fiberglass clad steel
Tank ID:	6
Construction Category:	F
Construction Description:	Fiberglass clad steel
Tank ID:	6
Construction Category:	I
Construction Description:	Double wall
Tank ID:	4
Construction Category:	I
Construction Description:	Double wall
Tank ID:	5
Construction Category:	I
Construction Description:	Double wall
Tank ID:	4
Construction Category:	N
Construction Description:	Flow shut-Off
Tank ID:	5
Construction Category:	N
Construction Description:	Flow shut-Off
Tank ID:	6
Construction Category:	N
Construction Description:	Flow shut-Off
Piping:	
Tank ID:	4
Piping Category:	C
Piping Description:	Fiberglass
Tank ID:	4

Map ID
Direction
Distance
Elevation

MAP FINDINGS

Site

Database(s)

EDR ID Number
EPA ID Number

SHELL-MONROE CORNER #168 (Continued)

U003167084

Piping Category:	F
Piping Description:	Double wall
Tank ID:	4
Piping Category:	J
Piping Description:	Pressurized piping system
Tank ID:	4
Piping Category:	K
Piping Description:	Dispenser liners
Tank ID:	5
Piping Category:	C
Piping Description:	Fiberglass
Tank ID:	5
Piping Category:	F
Piping Description:	Double wall
Tank ID:	5
Piping Category:	J
Piping Description:	Pressurized piping system
Tank ID:	5
Piping Category:	K
Piping Description:	Dispenser liners
Tank ID:	6
Piping Category:	C
Piping Description:	Fiberglass
Tank ID:	6
Piping Category:	F
Piping Description:	Double wall
Tank ID:	6
Piping Category:	J
Piping Description:	Pressurized piping system
Tank ID:	6
Piping Category:	K
Piping Description:	Dispenser liners
Monitoring:	
Tank ID:	6
Petro Monitoring Category:	K
Monitoring Description:	Monitor dbl wall pipe space
Tank ID:	4
Petro Monitoring Category:	K
Monitoring Description:	Monitor dbl wall pipe space
Tank ID:	5
Petro Monitoring Category:	K
Monitoring Description:	Monitor dbl wall pipe space
Tank ID:	4

Map ID
Direction
Distance
Elevation

MAP FINDINGS

Site

Database(s)

EDR ID Number
EPA ID Number

SHELL-MONROE CORNER #168 (Continued)

U003167084

Petro Monitoring Category:	F
Monitoring Description:	Monitor dbl wall tank space
Tank ID:	4
Petro Monitoring Category:	H
Monitoring Description:	Mechanical line leak detector
Tank ID:	4
Petro Monitoring Category:	2
Monitoring Description:	Visual inspect pipe sumps
Tank ID:	4
Petro Monitoring Category:	4
Monitoring Description:	Visual inspect dispenser liners
Tank ID:	5
Petro Monitoring Category:	F
Monitoring Description:	Monitor dbl wall tank space
Tank ID:	5
Petro Monitoring Category:	H
Monitoring Description:	Mechanical line leak detector
Tank ID:	5
Petro Monitoring Category:	2
Monitoring Description:	Visual inspect pipe sumps
Tank ID:	5
Petro Monitoring Category:	4
Monitoring Description:	Visual inspect dispenser liners
Tank ID:	6
Petro Monitoring Category:	F
Monitoring Description:	Monitor dbl wall tank space
Tank ID:	6
Petro Monitoring Category:	H
Monitoring Description:	Mechanical line leak detector
Tank ID:	6
Petro Monitoring Category:	2
Monitoring Description:	Visual inspect pipe sumps
Tank ID:	6
Petro Monitoring Category:	4
Monitoring Description:	Visual inspect dispenser liners

CLEANUP SITES:

Name:	SHELL-MONROE CORNER #168
Address:	1789 SW HIGHWAY 484
City,State,Zip:	OCALA, FL 34473
DEP Cleanup Site Key:	74751956
Source Database Name:	Storage Tank Contamination Monitoring
Source Database Id:	8736429
CPAC Program Area Id:	TK

Map ID
Direction
Distance
Elevation

MAP FINDINGS

Site

Database(s)

EDR ID Number
EPA ID Number

SHELL-MONROE CORNER #168 (Continued)

U003167084

CLLC Cleanup Category Key: PETRO
RSC2 Remediation Status Key: ACTIVE
Data Load Date: 02/20/2023
OC3 Office Id: CD
Physical Address Line 2: 1791 SW HWY 484
OIC Object Of Interest Id: FACIL
PC2 Proximity Id: EXACT
Calc Coordinates Accuracy Level Id: 4
CMC2 Coordinate Method Id: Digital Aerial Photography With Ground Control
DC4 Datum Id: High Accuracy Reference Network
VSC1 Verification Status: REVIEWED
Collect Username: WOEBER_A
Collect Date: 08/17/2005
Collect Affiliation: DEPARTMENT OF ENVIRONMENTAL PR
Map Source: 1999 doqs
Map Source Scale: 5000
Interpolation Scale: Not reported
Verifier Username: WOEBER_A
Verifier Affiliation: DEPARTMENT OF ENVIRONMENTAL PR
Verification Date: 08/17/2005
Verified Coordinate Method Id: Digital Aerial Photography With Ground Control
Source Database Name Code: STCM
CMC2 Coordinate Method ID Code: DPHO
DC4 Datum ID Code: HARN
Verified Coordinate Method ID Code: DPHO
Comments: Not reported
Latitude/Longitude (deg/min/sec): 29 1 / 82 9

DWM CONTAM:

Name: SHELL-MONROE CORNER #168
Address: 1789 SW HIGHWAY 484
City,State,Zip: OCALA, FL 34473
Program Site Id: 8736429
Lat DD: 29
Lat MM: 1
Lat SS: Not reported
Long DD: 82
Long MM: 9
Long SS: 20
Office/ District: CD
Program Area: PETROLEUM
Priority Score: Not reported
Datum: 0
Method: AGPS
Facility Status: OPEN-STCM
Facility Type: A - Retail Station
Score Effective Date: 2004-12-29 00:00:00
Score When Ranked: 46
Rank: 3539
Operator: Not reported
Phone: Not reported
Name Changed: Not reported
Addr Changed: Not reported
Related Party ID: 922
Primary RP Role: ACCOUNT OWNER
RP Begin Date: 12/17/2002
RP Name: AUTOMATED PETROLEUM & ENERGY CO INC (APEC)

Map ID
Direction
Distance
Elevation

MAP FINDINGS

Site

Database(s)

EDR ID Number
EPA ID Number

SHELL-MONROE CORNER #168 (Continued)

U003167084

RP Address1: PO BOX 1110
RP Address2: ATTN: STORAGE TANK REGIS
RP City: BRANDON
RP State: FL
RP Zip5: 33509
RP Zip4: 1110
Contact: BILL MCKNIGHT | RICK HERWEH
RP Phone: (813)681-4279
RP Extension: 211
Site Manager: ROBERTS_JL

FL Financial Assurance 3:

Name: SHELL-MONROE CORNER #168
Address: 1789 SW HIGHWAY 484
City,State,Zip: OCALA, FL 34473
Region: 3
Facility ID: 8736429
Facility Phone: 8136814279
Facility Status: OPEN
Facility Type: A
Type Description: Retail Station
DEP CO: C
Financial Responsibility: INSURANCE
Insurance Company: FPLIPA
Effective Date: 06/28/1996
Expire Date: 08/30/1997
Owner ID: 922
Owner Name: AUTOMATED PETROLEUM & ENERGY CO INC (APEC)
Owner Address: PO BOX 1110
Owner Address2: ATTN: STORAGE TANK REGIS
Owner City,St,Zip: Brandon, FL 33509
Contact: BILL MCKNIGHT | RICK HERWEH
Resp Party Phone: 8136814279

Name: SHELL-MONROE CORNER #168
Address: 1789 SW HIGHWAY 484
City,State,Zip: OCALA, FL 34473
Region: 3
Facility ID: 8736429
Facility Phone: 8136814279
Facility Status: OPEN
Facility Type: A
Type Description: Retail Station
DEP CO: C
Financial Responsibility: INSURANCE
Insurance Company: FPLIPA
Effective Date: 08/30/1997
Expire Date: 08/30/1998
Owner ID: 922
Owner Name: AUTOMATED PETROLEUM & ENERGY CO INC (APEC)
Owner Address: PO BOX 1110
Owner Address2: ATTN: STORAGE TANK REGIS
Owner City,St,Zip: Brandon, FL 33509
Contact: BILL MCKNIGHT | RICK HERWEH
Resp Party Phone: 8136814279

Name: SHELL-MONROE CORNER #168

Map ID
Direction
Distance
Elevation

MAP FINDINGS

Site

Database(s)

EDR ID Number
EPA ID Number

SHELL-MONROE CORNER #168 (Continued)

U003167084

Address: 1789 SW HIGHWAY 484
City,State,Zip: OCALA, FL 34473
Region: 3
Facility ID: 8736429
Facility Phone: 8136814279
Facility Status: OPEN
Facility Type: A
Type Description: Retail Station
DEP CO: C
Financial Responsibility: INSURANCE
Insurance Company: FPLIPA
Effective Date: 11/15/1989
Expire Date: 07/01/1996
Owner ID: 922
Owner Name: AUTOMATED PETROLEUM & ENERGY CO INC (APEC)
Owner Address: PO BOX 1110
Owner Address2: ATTN: STORAGE TANK REGIS
Owner City,St,Zip: Brandon, FL 33509
Contact: BILL MCKNIGHT | RICK HERWEH
Resp Party Phone: 8136814279

Name: SHELL-MONROE CORNER #168
Address: 1789 SW HIGHWAY 484
City,State,Zip: OCALA, FL 34473
Region: 3
Facility ID: 8736429
Facility Phone: 8136814279
Facility Status: OPEN
Facility Type: A
Type Description: Retail Station
DEP CO: C
Financial Responsibility: INSURANCE
Insurance Company: LIBERTY MUTUAL
Effective Date: 12/31/2009
Expire Date: 12/31/2010
Owner ID: 922
Owner Name: AUTOMATED PETROLEUM & ENERGY CO INC (APEC)
Owner Address: PO BOX 1110
Owner Address2: ATTN: STORAGE TANK REGIS
Owner City,St,Zip: Brandon, FL 33509
Contact: BILL MCKNIGHT | RICK HERWEH
Resp Party Phone: 8136814279

Name: SHELL-MONROE CORNER #168
Address: 1789 SW HIGHWAY 484
City,State,Zip: OCALA, FL 34473
Region: 3
Facility ID: 8736429
Facility Phone: 8136814279
Facility Status: OPEN
Facility Type: A
Type Description: Retail Station
DEP CO: C
Financial Responsibility: INSURANCE
Insurance Company: LIBERTY SURPLUS INSURANCE CORP
Effective Date: 12/31/2010
Expire Date: 12/31/2011

Map ID
Direction
Distance
Elevation

MAP FINDINGS

Site

Database(s)

EDR ID Number
EPA ID Number

SHELL-MONROE CORNER #168 (Continued)

U003167084

Owner ID: 922
Owner Name: AUTOMATED PETROLEUM & ENERGY CO INC (APEC)
Owner Address: PO BOX 1110
Owner Address2: ATTN: STORAGE TANK REGIS
Owner City,St,Zip: Brandon, FL 33509
Contact: BILL MCKNIGHT | RICK HERWEH
Resp Party Phone: 8136814279

Name: SHELL-MONROE CORNER #168
Address: 1789 SW HIGHWAY 484
City,State,Zip: OCALA, FL 34473
Region: 3

Facility ID: 8736429
Facility Phone: 8136814279
Facility Status: OPEN
Facility Type: A
Type Description: Retail Station

DEP CO: C
Financial Responsibility: INSURANCE
Insurance Company: LIBERTY SURPLUS INSURANCE CORP
Effective Date: 12/31/2012
Expire Date: 12/31/2013

Owner ID: 922
Owner Name: AUTOMATED PETROLEUM & ENERGY CO INC (APEC)
Owner Address: PO BOX 1110
Owner Address2: ATTN: STORAGE TANK REGIS
Owner City,St,Zip: Brandon, FL 33509
Contact: BILL MCKNIGHT | RICK HERWEH
Resp Party Phone: 8136814279

Name: SHELL-MONROE CORNER #168
Address: 1789 SW HIGHWAY 484
City,State,Zip: OCALA, FL 34473
Region: 3

Facility ID: 8736429
Facility Phone: 8136814279
Facility Status: OPEN
Facility Type: A
Type Description: Retail Station

DEP CO: C
Financial Responsibility: INSURANCE
Insurance Company: LIBERTY SURPLUS INSURANCE CORP
Effective Date: 12/31/2013
Expire Date: 12/31/2014

Owner ID: 922
Owner Name: AUTOMATED PETROLEUM & ENERGY CO INC (APEC)
Owner Address: PO BOX 1110
Owner Address2: ATTN: STORAGE TANK REGIS
Owner City,St,Zip: Brandon, FL 33509
Contact: BILL MCKNIGHT | RICK HERWEH
Resp Party Phone: 8136814279

Name: SHELL-MONROE CORNER #168
Address: 1789 SW HIGHWAY 484
City,State,Zip: OCALA, FL 34473
Region: 3
Facility ID: 8736429

Map ID
Direction
Distance
Elevation

MAP FINDINGS

Site

Database(s)

EDR ID Number
EPA ID Number

SHELL-MONROE CORNER #168 (Continued)

U003167084

Facility Phone: 8136814279
Facility Status: OPEN
Facility Type: A
Type Description: Retail Station
DEP CO: C
Financial Responsibility: INSURANCE
Insurance Company: LIBERTY SURPLUS INSURANCE CORP
Effective Date: 12/31/2014
Expire Date: 12/31/2015
Owner ID: 922
Owner Name: AUTOMATED PETROLEUM & ENERGY CO INC (APEC)
Owner Address: PO BOX 1110
Owner Address2: ATTN: STORAGE TANK REGIS
Owner City,St,Zip: Brandon, FL 33509
Contact: BILL MCKNIGHT | RICK HERWEH
Resp Party Phone: 8136814279

Name: SHELL-MONROE CORNER #168
Address: 1789 SW HIGHWAY 484
City,State,Zip: OCALA, FL 34473
Region: 3
Facility ID: 8736429
Facility Phone: 8136814279
Facility Status: OPEN
Facility Type: A
Type Description: Retail Station
DEP CO: C
Financial Responsibility: INSURANCE
Insurance Company: LIBERTY SURPLUS INSURANCE CORP
Effective Date: 12/31/2015
Expire Date: 12/31/2016
Owner ID: 922
Owner Name: AUTOMATED PETROLEUM & ENERGY CO INC (APEC)
Owner Address: PO BOX 1110
Owner Address2: ATTN: STORAGE TANK REGIS
Owner City,St,Zip: Brandon, FL 33509
Contact: BILL MCKNIGHT | RICK HERWEH
Resp Party Phone: 8136814279

Name: SHELL-MONROE CORNER #168
Address: 1789 SW HIGHWAY 484
City,State,Zip: OCALA, FL 34473
Region: 3
Facility ID: 8736429
Facility Phone: 8136814279
Facility Status: OPEN
Facility Type: A
Type Description: Retail Station
DEP CO: C
Financial Responsibility: INSURANCE
Insurance Company: LIBERTY SURPLUS INSURANCE CORP
Effective Date: Not reported
Expire Date: Not reported
Owner ID: 922
Owner Name: AUTOMATED PETROLEUM & ENERGY CO INC (APEC)
Owner Address: PO BOX 1110
Owner Address2: ATTN: STORAGE TANK REGIS

Map ID
Direction
Distance
Elevation

MAP FINDINGS

Site

Database(s)

EDR ID Number
EPA ID Number

SHELL-MONROE CORNER #168 (Continued)

U003167084

Owner City,St,Zip: Brandon, FL 33509
Contact: BILL MCKNIGHT | RICK HERWEH
Resp Party Phone: 8136814279

Name: SHELL-MONROE CORNER #168
Address: 1789 SW HIGHWAY 484
City,State,Zip: OCALA, FL 34473
Region: 3
Facility ID: 8736429
Facility Phone: 8136814279
Facility Status: OPEN
Facility Type: A
Type Description: Retail Station
DEP CO: C
Financial Responsibility: INSURANCE
Insurance Company: NAUTILUS INSURANCE COMPANY
Effective Date: 12/31/2016
Expire Date: 12/31/2017
Owner ID: 922
Owner Name: AUTOMATED PETROLEUM & ENERGY CO INC (APEC)
Owner Address: PO BOX 1110
Owner Address2: ATTN: STORAGE TANK REGIS
Owner City,St,Zip: Brandon, FL 33509
Contact: BILL MCKNIGHT | RICK HERWEH
Resp Party Phone: 8136814279

Name: SHELL-MONROE CORNER #168
Address: 1789 SW HIGHWAY 484
City,State,Zip: OCALA, FL 34473
Region: 3
Facility ID: 8736429
Facility Phone: 8136814279
Facility Status: OPEN
Facility Type: A
Type Description: Retail Station
DEP CO: C
Financial Responsibility: INSURANCE
Insurance Company: SCOTTSDALE
Effective Date: 12/31/2017
Expire Date: 12/31/2018
Owner ID: 922
Owner Name: AUTOMATED PETROLEUM & ENERGY CO INC (APEC)
Owner Address: PO BOX 1110
Owner Address2: ATTN: STORAGE TANK REGIS
Owner City,St,Zip: Brandon, FL 33509
Contact: BILL MCKNIGHT | RICK HERWEH
Resp Party Phone: 8136814279

Name: SHELL-MONROE CORNER #168
Address: 1789 SW HIGHWAY 484
City,State,Zip: OCALA, FL 34473
Region: 3
Facility ID: 8736429
Facility Phone: 8136814279
Facility Status: OPEN
Facility Type: A
Type Description: Retail Station

Map ID
Direction
Distance
Elevation

MAP FINDINGS

Site

Database(s)

EDR ID Number
EPA ID Number

SHELL-MONROE CORNER #168 (Continued)

U003167084

DEP CO: C
Financial Responsibility: INSURANCE
Insurance Company: ZURICH-AMERICAN
Effective Date: 12/31/2008
Expire Date: 12/31/2009
Owner ID: 922
Owner Name: AUTOMATED PETROLEUM & ENERGY CO INC (APEC)
Owner Address: PO BOX 1110
Owner Address2: ATTN: STORAGE TANK REGIS
Owner City,St,Zip: Brandon, FL 33509
Contact: BILL MCKNIGHT | RICK HERWEH
Resp Party Phone: 8136814279

Name: SHELL-MONROE CORNER #168
Address: 1789 SW HIGHWAY 484
City,State,Zip: OCALA, FL 34473
Region: 3
Facility ID: 8736429
Facility Phone: 8136814279
Facility Status: OPEN
Facility Type: A
Type Description: Retail Station
DEP CO: C

Financial Responsibility: LETTER OF CREDIT
Insurance Company: Not reported
Effective Date: 12/31/2018
Expire Date: 12/31/2019
Owner ID: 922
Owner Name: AUTOMATED PETROLEUM & ENERGY CO INC (APEC)
Owner Address: PO BOX 1110
Owner Address2: ATTN: STORAGE TANK REGIS
Owner City,St,Zip: Brandon, FL 33509
Contact: BILL MCKNIGHT | RICK HERWEH
Resp Party Phone: 8136814279

Name: SHELL-MONROE CORNER #168
Address: 1789 SW HIGHWAY 484
City,State,Zip: OCALA, FL 34473
Region: 3
Facility ID: 8736429
Facility Phone: 8136814279
Facility Status: OPEN
Facility Type: A
Type Description: Retail Station
DEP CO: C

Financial Responsibility: LETTER OF CREDIT
Insurance Company: Not reported
Effective Date: 12/31/2019
Expire Date: 12/31/2020
Owner ID: 922
Owner Name: AUTOMATED PETROLEUM & ENERGY CO INC (APEC)
Owner Address: PO BOX 1110
Owner Address2: ATTN: STORAGE TANK REGIS
Owner City,St,Zip: Brandon, FL 33509
Contact: BILL MCKNIGHT | RICK HERWEH
Resp Party Phone: 8136814279

Map ID
Direction
Distance
Elevation

MAP FINDINGS

Site

Database(s)

EDR ID Number
EPA ID Number

SHELL-MONROE CORNER #168 (Continued)

U003167084

Name: SHELL-MONROE CORNER #168
Address: 1789 SW HIGHWAY 484
City,State,Zip: OCALA, FL 34473
Region: 3
Facility ID: 8736429
Facility Phone: 8136814279
Facility Status: OPEN
Facility Type: A
Type Description: Retail Station
DEP CO: C
Financial Responsibility: LETTER OF CREDIT
Insurance Company: Not reported
Effective Date: 12/31/2020
Expire Date: 12/31/2021
Owner ID: 922
Owner Name: AUTOMATED PETROLEUM & ENERGY CO INC (APEC)
Owner Address: PO BOX 1110
Owner Address2: ATTN: STORAGE TANK REGIS
Owner City,St,Zip: Brandon, FL 33509
Contact: BILL MCKNIGHT | RICK HERWEH
Resp Party Phone: 8136814279

Name: SHELL-MONROE CORNER #168
Address: 1789 SW HIGHWAY 484
City,State,Zip: OCALA, FL 34473
Region: 3
Facility ID: 8736429
Facility Phone: 8136814279
Facility Status: OPEN
Facility Type: A
Type Description: Retail Station
DEP CO: C
Financial Responsibility: LETTER OF CREDIT
Insurance Company: Not reported
Effective Date: 12/31/2021
Expire Date: 12/31/2022
Owner ID: 922
Owner Name: AUTOMATED PETROLEUM & ENERGY CO INC (APEC)
Owner Address: PO BOX 1110
Owner Address2: ATTN: STORAGE TANK REGIS
Owner City,St,Zip: Brandon, FL 33509
Contact: BILL MCKNIGHT | RICK HERWEH
Resp Party Phone: 8136814279

Name: SHELL-MONROE CORNER #168
Address: 1789 SW HIGHWAY 484
City,State,Zip: OCALA, FL 34473
Region: 3
Facility ID: 8736429
Facility Phone: 8136814279
Facility Status: OPEN
Facility Type: A
Type Description: Retail Station
DEP CO: C
Financial Responsibility: LETTER OF CREDIT
Insurance Company: Not reported
Effective Date: 12/31/2022

Map ID
Direction
Distance
Elevation

MAP FINDINGS

Site

Database(s)

EDR ID Number
EPA ID Number

SHELL-MONROE CORNER #168 (Continued)

U003167084

Expire Date: 12/31/2023
Owner ID: 922
Owner Name: AUTOMATED PETROLEUM & ENERGY CO INC (APEC)
Owner Address: PO BOX 1110
Owner Address2: ATTN: STORAGE TANK REGIS
Owner City,St,Zip: Brandon, FL 33509
Contact: BILL MCKNIGHT | RICK HERWEH
Resp Party Phone: 8136814279

Q156
WSW
1/8-1/4
0.138 mi.
727 ft.

FIRESTONE #004227
306 SW PINE AVE
OCALA, FL 32671
Site 5 of 5 in cluster Q

FL UST **U001361689**
FL AST **N/A**

Actual:
102 ft.
Focus Map:
9

UST:
Facility ID: 9045892
Name: FIRESTONE #004227
Address: 306 SW PINE AVE
City,State,Zip: OCALA, FL 32671
Facility Phone: 2163625000
Facility Status: OPEN
Facility Type: C
Type Description: Fuel user/Non-retail
Depco: P
Region: STATE
Positioning Method: UNVR
Latitude/Longitude: 29 1 33 / 82 9 36

UST:
Tank ID: 1
Tank Capacity: 550
Tank Location: UNDERGROUND
Tank Status: B
Status Date: 07/31/1989
Install Date: Not reported
Substance: Y
Content Description: Unknown/Not Reported
Vessel Indicator: TANK
DEP Contractor: P

Owner:
Owner ID: 7086
Owner Name: FIRESTONE CLEVELAND
Owner Address: PO BOX 81073 AMF % ENVIR AFFAIRS
Owner Address 2: Not reported
Owner City,State,Zip: CLEVELAND, OH 44181
Owner Contact: KATHLEEN SCHEUTZOW
Owner Phone: 2163625000

AST:
Facility ID: 9045892
Name: FIRESTONE #004227
Address: 306 SW PINE AVE
City,State,Zip: OCALA, FL 32671
Facility Phone: 2163625000

Map ID
Direction
Distance
Elevation

MAP FINDINGS

Site

Database(s)

EDR ID Number
EPA ID Number

FIRESTONE #004227 (Continued)

U001361689

Facility Status: OPEN
Facility Type: C
Type Description: Fuel user/Non-retail
Depco: P
Region: STATE
Positioning Method: UNVR
Latitude/Longitude: 29 1 33 / 82 9 36

Tank:
Tank ID: Not reported
Tank Capacity: 250
Tank Location: ABOVEGROUND
Tank Status: U
Status Date: Not reported
Install Date: 7/1/1989
Substance: L
Content Description: Waste Oil
Vessel Indicator: TANK
DEP Contractor: P

Owner:
Owner ID: 7086
Owner Name: FIRESTONE CLEVELAND
Owner Address: PO BOX 81073 AMF % ENVIR AFFAIRS
Owner Address 2: Not reported
Owner City,State,Zip: CLEVELAND, OH 44181
Owner Contact: KATHLEEN SCHEUTZOW
Owner Phone: 2163625000

T157
West
1/8-1/4
0.138 mi.
730 ft.

QUICK & EASY FOOD STORE
US HWY 301
OXFORD, FL 32684
Site 2 of 3 in cluster T

FL UST **U001374816**
N/A

Actual:
52 ft.
Focus Map:
19

UST:
Facility ID: 8516847
Name: QUICK & EASY FOOD STORE
Address: US HWY 301
City,State,Zip: OXFORD, FL 32684
Facility Phone: 9047482664
Facility Status: CLOSED
Facility Type: A
Type Description: Retail Station
Depco: P
Region: STATE
Positioning Method: UNVR
Latitude/Longitude: 28 52 25 / 82 5 41

UST:
Tank ID: 1
Tank Capacity: 550
Tank Location: UNDERGROUND
Tank Status: B
Status Date: 11/30/1989
Install Date: Not reported
Substance: A

Map ID
Direction
Distance
Elevation

MAP FINDINGS

Site

Database(s)

EDR ID Number
EPA ID Number

QUICK & EASY FOOD STORE (Continued)

U001374816

Content Description: Leaded Gas
Vessel Indicator: TANK
DEP Contractor: P

Owner:

Owner ID: 21132
Owner Name: SUMTER FUEL SERVICE
Owner Address: PO BOX 615
Owner Address 2: Not reported
Owner City,State,Zip: WEBSTER, FL 33597
Owner Contact: STANTON GIDDENS
Owner Phone: 9047933951

Tank ID: 2
Tank Capacity: 1050
Tank Location: UNDERGROUND
Tank Status: B
Status Date: 11/30/1989
Install Date: Not reported
Substance: B
Content Description: Unleaded Gas
Vessel Indicator: TANK
DEP Contractor: P

Owner:

Owner ID: 21132
Owner Name: SUMTER FUEL SERVICE
Owner Address: PO BOX 615
Owner Address 2: Not reported
Owner City,State,Zip: WEBSTER, FL 33597
Owner Contact: STANTON GIDDENS
Owner Phone: 9047933951

Tank ID: 3
Tank Capacity: 550
Tank Location: UNDERGROUND
Tank Status: B
Status Date: 11/30/1989
Install Date: Not reported
Substance: A
Content Description: Leaded Gas
Vessel Indicator: TANK
DEP Contractor: P

Owner:

Owner ID: 21132
Owner Name: SUMTER FUEL SERVICE
Owner Address: PO BOX 615
Owner Address 2: Not reported
Owner City,State,Zip: WEBSTER, FL 33597
Owner Contact: STANTON GIDDENS
Owner Phone: 9047933951

Tank ID: 4
Tank Capacity: 500
Tank Location: UNDERGROUND

Map ID
Direction
Distance
Elevation

MAP FINDINGS

Site

Database(s)

EDR ID Number
EPA ID Number

QUICK & EASY FOOD STORE (Continued)

U001374816

Tank Status: B
Status Date: 11/30/1989
Install Date: Not reported
Substance: Y
Content Description: Unknown/Not Reported
Vessel Indicator: TANK
DEP Contractor: P

Owner:
Owner ID: 21132
Owner Name: SUMTER FUEL SERVICE
Owner Address: PO BOX 615
Owner Address 2: Not reported
Owner City,State,Zip: WEBSTER, FL 33597
Owner Contact: STANTON GIDDENS
Owner Phone: 9047933951

Tank ID: 5
Tank Capacity: 1000
Tank Location: UNDERGROUND
Tank Status: B
Status Date: 11/30/1989
Install Date: Not reported
Substance: Y
Content Description: Unknown/Not Reported
Vessel Indicator: TANK
DEP Contractor: P

Owner:
Owner ID: 21132
Owner Name: SUMTER FUEL SERVICE
Owner Address: PO BOX 615
Owner Address 2: Not reported
Owner City,State,Zip: WEBSTER, FL 33597
Owner Contact: STANTON GIDDENS
Owner Phone: 9047933951

T158
West
1/8-1/4
0.139 mi.
735 ft.

EXXON #4-5736-KEITHS
I-75 & SR 44 RT 2 BOX 65
WILDWOOD, FL 34785
Site 3 of 3 in cluster T

FL LUST **U001374807**
FL UST **N/A**
FL DWM CONTAM

Actual:
52 ft.

Focus Map:
19

LUST:
Name: EXXON #4-5736-KEITHS
Address: I-75 & SR 44 RT 2 BOX 65
City,State,Zip: WILDWOOD, FL 34785
Region: STATE
Facility Id: 8516829
Facility Status: CLOSED
Facility Type: A - Retail Station
Facility Phone: (407)645-1596
Facility Cleanup Rank: Not reported
District: Central District
Lat/Long (dms): 28 52 27.8900000 / 82 5 46.6000000
Section: 34

Map ID
Direction
Distance
Elevation

MAP FINDINGS

Site

Database(s)

EDR ID Number
EPA ID Number

EXXON #4-5736-KEITHS (Continued)

U001374807

Township: 18S
Range: 22E
Feature: Not reported
Method: UNVR
Datum: 0
Score: 36
Score Effective Date: 1998-01-06 00:00:00
Score When Ranked: Not reported
Operator: BARBOSA, MARCO
Name Update: Not reported
Address Update: Not reported

Petroleum Cleanup PCT Facility Score:

Facility Cleanup Status: CMPL - COMPLETED
Contact: ERIC MCPHEE
Contact Company: EXXON MOBIL CORP
Contact Address: 12265 W BAYAUD AVE #300
Contact City/State/Zip: LAKEWOOD, CO 80228
Phone: (303)986-8011
Bad Address Ind: N
State: FL
Zip: 34785, 9536
Score: 36
Score Effective Date: 1998-01-06 00:00:00
Related Party ID: 6789
Primary RP Role: ACCOUNT OWNER
RP Begin Date: 1986-01-01
RP Zip: Not reported
RP Extension: Not reported

Discharge Cleanup Summary:

Discharge Date: 11/29/1988
PCT Discharge Combined: Not reported
Cleanup Required: R - CLEANUP REQUIRED
Discharge Cleanup Status: SRCR - SRCR COMPLETE
Disch Cleanup Status Date: 7/6/1994
Cleanup Work Status: COMPLETED
Information Source: E - EDI
Other Source Description: Not reported
Eligibility Indicator: E - ELIGIBLE
Site Manager: Not reported
Site Mgr End Date: Not reported
Tank Office: -

Petroleum Cleanup Program Eligibility:

Facility ID: 8516829
Discharge Date: 11/29/1988
Pct Discharge Combined With: Not reported
Cleanup Required: R - CLEANUP REQUIRED
Discharge Cleanup Status: SRCR - SRCR COMPLETE
Disch Cleanup Status Date: 7/6/1994
Cleanup Work Status: COMPLETED
Information Source: E - EDI
Other Source Description: Not reported
Application Received Date: 1988-12-07 00:00:00
Cleanup Program: E - EARLY DETECTION INCENTIVE
Eligibility Status: 1991-06-20 00:00:00
Elig Status Date: 1991-06-20 00:00:00

Map ID
Direction
Distance
Elevation

MAP FINDINGS

Site

Database(s)

EDR ID Number
EPA ID Number

EXXON #4-5736-KEITHS (Continued)

U001374807

Letter Of Intent Date: 1990-03-05 00:00:00
Redetermined: No
Inspection Date: 1989-05-24 00:00:00
Site Manager: Not reported
Site Mgr End Date: Not reported
Tank Office: -
Deductible Amount: Not reported
Deductible Paid To Date: 0
Co-Pay Amount: Not reported
Co-Pay Paid To Date: 0
Cap Amount: Not reported

Task Information:

District: CD
Facility ID: 8516829
Facility Status: CLOSED
Facility Type: A - Retail Station -
County: SUMTER
County ID: 60
Cleanup Eligibility Status: E
Source Effective Date: 07-06-1994
Discharge Date: 11-29-1988
Cleanup Required: R - CLEANUP REQUIRED
Discharge Cleanup Status: SRCR - SRCR COMPLETE
Disch Cleanup Status Date: 07-06-1994
SRC Action Type: SRCR - SITE REHABILITATION COMPLETION REPORT
SRC Submit Date: 05-17-1994
SRC Review Date: 07-06-1994
SRC Completion Status: A - APPROVED
SRC Issue Date: 07-06-1994
SRC Comment: Not reported
Cleanup Work Status: COMPLETED
Site Mgr: Not reported
Site Mgr End Date: Not reported
Tank Office: -
SR Task ID: 59552
SR Cleanup Responsible: RP - RESPONSIBLE PARTY
SR Funding Eligibility Type: -
SR Actual Cost: Not reported
SR Completion Date: Not reported
SR Payment Date: 03-22-1993
SR Oral Date: Not reported
SR Written Date: 12-12-1989
SR Soil Removal: Not reported
SR Free Product Removal: Not reported
SR Soil Tonnage Removed: Not reported
SR Soil Treatment: Y
SR Other Treatment: Not reported
SR Alternate Proc Received Date: Not reported
SR Alternate Procedure Status: Not reported
SR Alternate Procedure Status Date: Not reported
SR Alternate Procedure Comments: Not reported
SA Task ID: 59553
SA Cleanup Responsible: RP - RESPONSIBLE PARTY
SA Funding Eligibility Type: -
SA Actual Cost: \$1,311.94
SA Completion Date: 12-16-1992
SA Payment Date: Not reported

Map ID
Direction
Distance
Elevation

MAP FINDINGS

Site

Database(s)

EDR ID Number
EPA ID Number

EXXON #4-5736-KEITHS (Continued)

U001374807

RAP Task ID: 59554
RAP Cleanup Responsible ID: RP - RESPONSIBLE PARTY
RAP Funding Eligibility Type: -
RAP Actual Cost: Not reported
RAP Completion Date: Not reported
RAP Payment Date: Not reported
RAP Last Order Approved: Not reported
RA Task ID: 59555
RA Cleanup Responsible: RP - RESPONSIBLE PARTY
RA Funding Eligibility Type: -
RA Years to Complete: Not reported
RA Actual Cost: Not reported

Click here for Florida Oculus:

UST:

Facility ID: 8516829
Name: EXXON #4-5736-KEITHS
Address: I-75 & SR 44 RT 2 BOX 65
City,State,Zip: WILDWOOD, FL 34785
Facility Phone: 4076451596
Facility Status: CLOSED
Facility Type: A
Type Description: Retail Station
Depco: P
Region: STATE
Positioning Method: UNVR
Latitude/Longitude: 28 52 25 / 82 5 41

UST:

Tank ID: 1
Tank Capacity: 3000
Tank Location: UNDERGROUND
Tank Status: B
Status Date: 11/30/1989
Install Date: 5/1/1967
Substance: A
Content Description: Leaded Gas
Vessel Indicator: TANK
DEP Contractor: P

Owner:

Owner ID: 6789
Owner Name: EXXON MOBIL CORP
Owner Address: 12265 W BAYAUD AVE #300
Owner Address 2: *** USE STCM-14745 ***
Owner City,State,Zip: LAKEWOOD, CO 80228
Owner Contact: ERIC MCPHEE
Owner Phone: 3039868011

Tank ID: 1R1
Tank Capacity: 12000
Tank Location: UNDERGROUND
Tank Status: B
Status Date: 01/31/1992
Install Date: 11/1/1989
Substance: B

Map ID
Direction
Distance
Elevation

MAP FINDINGS

Site

Database(s)

EDR ID Number
EPA ID Number

EXXON #4-5736-KEITHS (Continued)

U001374807

Content Description:	Unleaded Gas
Vessel Indicator:	TANK
DEP Contractor:	P
Owner:	
Owner ID:	6789
Owner Name:	EXXON MOBIL CORP
Owner Address:	12265 W BAYAUD AVE #300
Owner Address 2:	*** USE STCM-14745 ***
Owner City,State,Zip:	LAKEWOOD, CO 80228
Owner Contact:	ERIC MCPHEE
Owner Phone:	3039868011
Tank ID:	2
Tank Capacity:	3000
Tank Location:	UNDERGROUND
Tank Status:	B
Status Date:	11/30/1989
Install Date:	5/1/1967
Substance:	A
Content Description:	Leaded Gas
Vessel Indicator:	TANK
DEP Contractor:	P
Owner:	
Owner ID:	6789
Owner Name:	EXXON MOBIL CORP
Owner Address:	12265 W BAYAUD AVE #300
Owner Address 2:	*** USE STCM-14745 ***
Owner City,State,Zip:	LAKEWOOD, CO 80228
Owner Contact:	ERIC MCPHEE
Owner Phone:	3039868011
Tank ID:	2R1
Tank Capacity:	12000
Tank Location:	UNDERGROUND
Tank Status:	B
Status Date:	01/31/1992
Install Date:	11/1/1989
Substance:	B
Content Description:	Unleaded Gas
Vessel Indicator:	TANK
DEP Contractor:	P
Owner:	
Owner ID:	6789
Owner Name:	EXXON MOBIL CORP
Owner Address:	12265 W BAYAUD AVE #300
Owner Address 2:	*** USE STCM-14745 ***
Owner City,State,Zip:	LAKEWOOD, CO 80228
Owner Contact:	ERIC MCPHEE
Owner Phone:	3039868011
Tank ID:	3
Tank Capacity:	3000
Tank Location:	UNDERGROUND

Map ID
Direction
Distance
Elevation

MAP FINDINGS

Site

Database(s)

EDR ID Number
EPA ID Number

EXXON #4-5736-KEITHS (Continued)

U001374807

Tank Status: B
Status Date: 11/30/1989
Install Date: 5/1/1967
Substance: B
Content Description: Unleaded Gas
Vessel Indicator: TANK
DEP Contractor: P

Owner:
Owner ID: 6789
Owner Name: EXXON MOBIL CORP
Owner Address: 12265 W BAYAUD AVE #300
Owner Address 2: *** USE STCM-14745 ***
Owner City,State,Zip: LAKEWOOD, CO 80228
Owner Contact: ERIC MCPHEE
Owner Phone: 3039868011

Tank ID: 3R1
Tank Capacity: 12000
Tank Location: UNDERGROUND
Tank Status: B
Status Date: 01/31/1992
Install Date: 11/1/1989
Substance: B
Content Description: Unleaded Gas
Vessel Indicator: TANK
DEP Contractor: P

Owner:
Owner ID: 6789
Owner Name: EXXON MOBIL CORP
Owner Address: 12265 W BAYAUD AVE #300
Owner Address 2: *** USE STCM-14745 ***
Owner City,State,Zip: LAKEWOOD, CO 80228
Owner Contact: ERIC MCPHEE
Owner Phone: 3039868011

Tank ID: 4
Tank Capacity: 3000
Tank Location: UNDERGROUND
Tank Status: B
Status Date: 11/30/1989
Install Date: 5/1/1967
Substance: B
Content Description: Unleaded Gas
Vessel Indicator: TANK
DEP Contractor: P

Owner:
Owner ID: 6789
Owner Name: EXXON MOBIL CORP
Owner Address: 12265 W BAYAUD AVE #300
Owner Address 2: *** USE STCM-14745 ***
Owner City,State,Zip: LAKEWOOD, CO 80228
Owner Contact: ERIC MCPHEE
Owner Phone: 3039868011

Map ID
Direction
Distance
Elevation

MAP FINDINGS

Site

Database(s)

EDR ID Number
EPA ID Number

EXXON #4-5736-KEITHS (Continued)

U001374807

Tank ID: 5
Tank Capacity: 4000
Tank Location: UNDERGROUND
Tank Status: B
Status Date: 11/30/1989
Install Date: 5/1/1967
Substance: B
Content Description: Unleaded Gas
Vessel Indicator: TANK
DEP Contractor: P

Owner:
Owner ID: 6789
Owner Name: EXXON MOBIL CORP
Owner Address: 12265 W BAYAUD AVE #300
Owner Address 2: *** USE STCM-14745 ***
Owner City,State,Zip: LAKEWOOD, CO 80228
Owner Contact: ERIC MCPHEE
Owner Phone: 3039868011

Tank ID: 6
Tank Capacity: 550
Tank Location: UNDERGROUND
Tank Status: B
Status Date: 11/30/1989
Install Date: 7/1/1967
Substance: L
Content Description: Waste Oil
Vessel Indicator: TANK
DEP Contractor: P

Owner:
Owner ID: 6789
Owner Name: EXXON MOBIL CORP
Owner Address: 12265 W BAYAUD AVE #300
Owner Address 2: *** USE STCM-14745 ***
Owner City,State,Zip: LAKEWOOD, CO 80228
Owner Contact: ERIC MCPHEE
Owner Phone: 3039868011

Tank ID: 7
Tank Capacity: 1000
Tank Location: UNDERGROUND
Tank Status: B
Status Date: 01/31/1992
Install Date: 11/1/1989
Substance: L
Content Description: Waste Oil
Vessel Indicator: TANK
DEP Contractor: P

Owner:
Owner ID: 6789
Owner Name: EXXON MOBIL CORP
Owner Address: 12265 W BAYAUD AVE #300
Owner Address 2: *** USE STCM-14745 ***
Owner City,State,Zip: LAKEWOOD, CO 80228

Map ID
Direction
Distance
Elevation

MAP FINDINGS

Site

Database(s)

EDR ID Number
EPA ID Number

EXXON #4-5736-KEITHS (Continued)

U001374807

Owner Contact: ERIC MCPHEE
Owner Phone: 3039868011

DWM CONTAM:

Name: EXXON #4-5736-KEITHS
Address: I-75 & SR 44 RT 2 BOX 65
City,State,Zip: WILDWOOD, FL
Program Site Id: 8516829
Lat DD: 28
Lat MM: 52
Lat SS: Not reported
Long DD: 82
Long MM: 5
Long SS: 41
Office/ District: CD
Program Area: PETROLEUM
Priority Score: Not reported
Datum: 0
Method: UNVR
Facility Status: CLOSED-STCM
Facility Type: Not reported
Score Effective Date: Not reported
Score When Ranked: Not reported
Rank: Not reported
Operator: Not reported
Phone: Not reported
Name Changed: Not reported
Addr Changed: Not reported
Related Party ID: Not reported
Primary RP Role: Not reported
RP Begin Date: Not reported
RP Name: Not reported
RP Address1: Not reported
RP Address2: Not reported
RP City: Not reported
RP State: Not reported
RP Zip5: Not reported
RP Zip4: Not reported
Contact: Not reported
RP Phone: Not reported
RP Extension: Not reported
Site Manager: Not reported

159
ENE
1/8-1/4
0.142 mi.
748 ft.

FLORIDA PEACH - BELLEVIEW
13 MI S OF OCALA, ON E SIDE OF I75 & HWY 475 A INT
BELLEVIEW, FL 34473

FL SHWS S122963159
FL CLEANUP SITES N/A
FL DWM CONTAM

Actual:
70 ft.
Focus Map:
9

SHWS:
Name: FLORIDA PEACH - BELLEVIEW
Address: CR 475A, OFF INTERSTATE HWY 75
City,State,Zip: BELLEVIEW, FL
Facility ID: 66
EPA Field Num: ERIC_3839

Map ID
Direction
Distance
Elevation

MAP FINDINGS

Site

Database(s)

EDR ID Number
EPA ID Number

FLORIDA PEACH - BELLEVIEW (Continued)

S122963159

Facility Status: Delisted
DEP District: Central
DEP Contact: Waste Cleanup Program
Site Category: Pesticide/Insecticide/

[Click here for Florida Oculus:](#)

CLEANUP SITES:

Name: FLORIDA PEACH - BELLEVIEW
Address: 13 MI S OF OCALA, ON E SIDE OF I75 & HWY 475 A INT
City,State,Zip: BELLEVIEW, FL 34473
DEP Cleanup Site Key: 74750181
Source Database Name: Not reported
Source Database Id: ERIC_3839
CPAC Program Area Id: HW
CLLC Cleanup Category Key: OTHCU
RSC2 Remediation Status Key: CLOSED
Data Load Date: 02/20/2023
OC3 Office Id: CD
Physical Address Line 2: Not reported
OIC Object Of Interest Id: FACIL
PC2 Proximity Id: APPRX
Calc Coordinates Accuracy Level Id: 6
CMC2 Coordinate Method Id: Address Matching
DC4 Datum Id: North American Datum of 1983
VSC1 Verification Status: REVIEWED
Collect Username: ERIC_HAZARD_INIT_LOAD
Collect Date: 06/23/2016
Collect Affiliation: Not reported
Map Source: Not reported
Map Source Scale: Not reported
Interpolation Scale: Not reported
Verifier Username: ERIC_HAZARD_INIT_LOAD
Verifier Affiliation: Not reported
Verification Date: 06/23/2016
Verified Coordinate Method Id: Address Matching
Source Database Name Code: ERIC
CMC2 Coordinate Method ID Code: ADDM
DC4 Datum ID Code: NAD83
Verified Coordinate Method ID Code: ADDM
Comments: Alternate ID: 000000066
Latitude/Longitude (deg/min/sec): 28 59 / 82 8

DWM CONTAM:

Name: FLORIDA PEACH - BELLEVIEW
Address: 13 MI S OF OCALA, ON E SIDE OF I75 & HWY 475 A INT
City,State,Zip: BELLEVIEW, FL
Program Site Id: ERIC_3839
Lat DD: 28
Lat MM: 59
Lat SS: Not reported
Long DD: 82
Long MM: 8
Long SS: 37.2232
Office/ District: CD
Program Area: STATE

Map ID
 Direction
 Distance
 Elevation

MAP FINDINGS

Site

Database(s)

EDR ID Number
 EPA ID Number

FLORIDA PEACH - BELLEVIEW (Continued)

S122963159

Priority Score: Not reported
 Datum: NAD83
 Method: ADDM
 Facility Status: Closed-ERIC
 Facility Type: Not reported
 Score Effective Date: Not reported
 Score When Ranked: Not reported
 Rank: Not reported
 Operator: Not reported
 Phone: Not reported
 Name Changed: Not reported
 Addr Changed: Not reported
 Related Party ID: Not reported
 Primary RP Role: Not reported
 RP Begin Date: Not reported
 RP Name: Not reported
 RP Address1: Not reported
 RP Address2: Not reported
 RP City: Not reported
 RP State: Not reported
 RP Zip5: Not reported
 RP Zip4: Not reported
 Contact: Not reported
 RP Phone: Not reported
 RP Extension: Not reported
 Site Manager: Not reported

Y160
East
1/8-1/4
0.143 mi.
753 ft.

VACANT/ABANDONED COMMERCIAL BUILDING
809 E SR 44
WILDWOOD, FL 34785
Site 1 of 2 in cluster Y

FL ASBESTOS S121162616
N/A

Actual:
54 ft.

ASBESTOS:
 Name: VACANT/ABANDONED COMMERCIAL BUILDING
 Address: 809 E SR 44
 City,State,Zip: WILDWOOD, FL 34785
 Facility ID: AS11900142
 Notification ID: 94120
 Notification Type: ORIGINAL
 Project Type: DEMOLITION
 Notification Status: REVIEWED
 Site Name: MCDONALD'S-WILDWOOD-9/0443
 Ordered Demolition?: Not reported
 Annual Notification: Not reported
 Owner Name: MCDONALD'S USA, LLC
 Contractor Name: SOUTHLAND CONSTRUCTION, INC.
 Start Date: 08/30/2017
 Finish Date: 09/22/2017
 Cementitious RACM: Not reported
 Cementitious SF: 0
 Floor RACM: Not reported
 Floor SF: 0
 Pipe RACM: Not reported
 Pipe SF: 0
 CF RACM: 0
 Roof RACM: Not reported
 Roof SF: 0

Focus Map:
19

Map ID
 Direction
 Distance
 Elevation

MAP FINDINGS

Site

Database(s)

EDR ID Number
 EPA ID Number

VACANT/ABANDONED COMMERCIAL BUILDING (Continued)

S121162616

Surface Mat RACM: Not reported
 Surface Mat SF: 0
 Waste Disposal Site: C.R. 466A C&D FACILITY
 Waste Disposal Address: 8979 COUNTY ROAD 466A
 Waste Disposal City: WILDWOOD
 Waste Disposal State: FL
 Waste Disposal Zip: 34785
 Transporter Name: AAA SERVICE COMPANY
 Contractor is Transporter: Not reported
 Waste Disp ID: 87308
 Waste Disp Source: W
 Transporter Address: 5060 110TH AVE. NORTH
 Transporter City: CLEARWATER
 Transporter State: FL
 Transporter Zip: 33760
 Date Receive: Not reported

Y161
East
1/8-1/4
0.143 mi.
753 ft.

VACANT/ABANDONED COMMERCIAL BUILDING
809 E SR 44
WILDWOOD, FL 34785
Site 2 of 2 in cluster Y

FL ASBESTOS S120042626
N/A

Actual:
54 ft.

ASBESTOS:

Focus Map:
19

Name: VACANT/ABANDONED COMMERCIAL BUILDING
 Address: 809 E SR 44
 City,State,Zip: WILDWOOD, FL 34785
 Facility ID: AS11900131
 Notification ID: 87603
 Notification Type: ORIGINAL
 Project Type: DEMOLITION
 Notification Status: REVIEWED
 Site Name: MCDONALD'S-WILDWOOD-009-0443
 Ordered Demolition?: Not reported
 Annual Notification: Not reported
 Owner Name: MCDONALD'S USA, LLC
 Contractor Name: SOUTHLAND CONSTRUCTION, INC.
 Start Date: 05/10/2016
 Finish Date: 05/18/2016
 Cementitious RACM: Not reported
 Cementitious SF: 0
 Floor RACM: Not reported
 Floor SF: 0
 Pipe RACM: Not reported
 Pipe SF: 0
 CF RACM: 0
 Roof RACM: Not reported
 Roof SF: 0
 Surface Mat RACM: Not reported
 Surface Mat SF: 0
 Waste Disposal Site: C.R. 466A C&D FACILITY
 Waste Disposal Address: 8979 COUNTY ROAD 466A
 Waste Disposal City: WILDWOOD
 Waste Disposal State: FL
 Waste Disposal Zip: 34785
 Transporter Name: A & A TRUCKING & EXCAVATING
 Contractor is Transporter: Not reported
 Waste Disp ID: 87308

Map ID
Direction
Distance
Elevation

MAP FINDINGS

Site

Database(s)

EDR ID Number
EPA ID Number

VACANT/ABANDONED COMMERCIAL BUILDING (Continued)

S120042626

Waste Disp Source: W
Transporter Address: 2080 NW 35TH AVE RD.
Transporter City: OCALA
Transporter State: FL
Transporter Zip: 34475
Date Receive: Not reported

Z162 ASPEN DENTAL
East 3411 SW 36TH TER UNIT 1
1/8-1/4 OCALA, FL 34474
0.143 mi.
754 ft. Site 1 of 2 in cluster Z

FINDS 1015907781
ECHO N/A

Actual: FINDS:
85 ft. Registry ID: 110046392382

Focus Map: 1
Click Here for FRS Facility Detail Report:

Environmental Interest/Information System:

The Resource Conservation and Recovery Act Information System (RCRAInfo) is EPA's comprehensive information system in support of the Resource Conservation and Recovery Act (RCRA) of 1976 and the Hazardous and Solid Waste Amendments (HSWA) of 1984. It tracks many types of information about generators, transporters, treaters, storers, and disposers of hazardous waste.

[Click this hyperlink](#) while viewing on your computer to access additional FINDS: detail in the EDR Site Report.

ECHO:
Envid: 1015907781
Registry ID: 110046392382
DFR URL: <http://echo.epa.gov/detailed-facility-report?fid=110046392382>
Name: ASPEN DENTAL
Address: 3411 SW 36TH TER UNIT 1
City,State,Zip: OCALA, FL 34474

Z163 ASPEN DENTAL
East 3411 SW 36TH TER UNIT 1
1/8-1/4 OCALA, FL 34474
0.143 mi.
754 ft. Site 2 of 2 in cluster Z

RCRA-VSQQ 1014951975
FLR000193193

Actual: 85 ft. RCRA Listings:
Date Form Received by Agency: 20120706
Focus Map: 1 Handler Name: Aspen Dental
Handler Address: SW 36TH TER UNIT 1
Handler City,State,Zip: OCALA, FL 34474-7462
EPA ID: FLR000193193
Contact Name: STEPHANIE DONEGAN
Contact Address: SANDERS CREEK PKWY
Contact City,State,Zip: EAST SYRACUSE, NY 13057-1307
Contact Telephone: 315-454-6000
Contact Fax: Not reported
Contact Email: SDONEGAN@ASPENDENTAL.COM
Contact Title: COMPLIANCE SPEC
EPA Region: 04

Map ID
 Direction
 Distance
 Elevation

MAP FINDINGS

Site

Database(s)

EDR ID Number
 EPA ID Number

ASPEN DENTAL (Continued)

1014951975

Land Type:	Private
Federal Waste Generator Description:	Conditionally Exempt Small Quantity Generator
Non-Notifier:	Not reported
Biennial Report Cycle:	Not reported
Accessibility:	Not reported
Active Site Indicator:	Handler Activities
State District Owner:	FI
State District:	CD
Mailing Address:	SW 36TH TER UNIT 1
Mailing City, State, Zip:	OCALA, FL 34474-7462
Owner Name:	Lifetime Property 1 Llc
Owner Type:	Private
Operator Name:	Aspen Dental
Operator Type:	Private
Short-Term Generator Activity:	No
Importer Activity:	No
Mixed Waste Generator:	No
Transporter Activity:	No
Transfer Facility Activity:	No
Recycler Activity with Storage:	No
Small Quantity On-Site Burner Exemption:	No
Smelting Melting and Refining Furnace Exemption:	No
Underground Injection Control:	No
Off-Site Waste Receipt:	No
Universal Waste Indicator:	No
Universal Waste Destination Facility:	No
Federal Universal Waste:	No
Active Site State-Reg Handler:	---
Federal Facility Indicator:	Not reported
Hazardous Secondary Material Indicator:	NN
Sub-Part K Indicator:	Not reported
2018 GPRC Permit Baseline:	Not on the Baseline
2018 GPRC Renewals Baseline:	Not on the Baseline
202 GPRC Corrective Action Baseline:	No
Subject to Corrective Action Universe:	No
Non-TSDFs Where RCRA CA has Been Imposed Universe:	No
Corrective Action Priority Ranking:	No NCAPS ranking
Environmental Control Indicator:	No
Institutional Control Indicator:	No
Human Exposure Controls Indicator:	N/A
Groundwater Controls Indicator:	N/A
Significant Non-Complier Universe:	No
Unaddressed Significant Non-Complier Universe:	No
Addressed Significant Non-Complier Universe:	No
Significant Non-Complier With a Compliance Schedule Universe:	No
Financial Assurance Required:	Not reported
Handler Date of Last Change:	20130107
Recognized Trader-Importer:	No
Recognized Trader-Exporter:	No
Importer of Spent Lead Acid Batteries:	No
Exporter of Spent Lead Acid Batteries:	No
Recycler Activity Without Storage:	Not reported
Manifest Broker:	Not reported
Sub-Part P Indicator:	No

Map ID
Direction
Distance
Elevation

MAP FINDINGS

Site

Database(s)

EDR ID Number
EPA ID Number

ASPEN DENTAL (Continued)

1014951975

Hazardous Waste Summary:

Waste Code: D001
Waste Description: Ignitable Waste

Waste Code: D009
Waste Description: Mercury

Handler - Owner Operator:

Owner/Operator Indicator: Operator
Owner/Operator Name: ASPEN DENTAL
Legal Status: Private
Date Became Current: 20120706
Date Ended Current: Not reported
Owner/Operator Address: 281 SANDERS CREEK PKWY
Owner/Operator City,State,Zip: EAST SYRACUSE, NY 13057-1307
Owner/Operator Telephone: 315-454-6000
Owner/Operator Telephone Ext: 1458
Owner/Operator Fax: Not reported
Owner/Operator Email: Not reported

Owner/Operator Indicator: Owner
Owner/Operator Name: LIFETIME PROPERTY 1 LLC
Legal Status: Private
Date Became Current: 20110819
Date Ended Current: Not reported
Owner/Operator Address: 2711 BOONE DR
Owner/Operator City,State,Zip: DELRAY BEACH, FL 33483-4801
Owner/Operator Telephone: Not reported
Owner/Operator Telephone Ext: Not reported
Owner/Operator Fax: Not reported
Owner/Operator Email: Not reported

Historic Generators:

Receive Date: 20120706
Handler Name: ASPEN DENTAL
Federal Waste Generator Description: Conditionally Exempt Small Quantity Generator
State District Owner: FI
Large Quantity Handler of Universal Waste: No
Recognized Trader Importer: No
Recognized Trader Exporter: No
Spent Lead Acid Battery Importer: No
Spent Lead Acid Battery Exporter: No
Current Record: Yes
Non Storage Recycler Activity: Not reported
Electronic Manifest Broker: Not reported

List of NAICS Codes and Descriptions:

NAICS Code: 62121
NAICS Description: OFFICES OF DENTISTS

Facility Has Received Notices of Violations:

Violations: No Violations Found

Evaluation Action Summary:

Map ID
Direction
Distance
Elevation

MAP FINDINGS

Site

Database(s)

EDR ID Number
EPA ID Number

ASPEN DENTAL (Continued)

1014951975

Evaluations:

No Evaluations Found

AA164
West
1/8-1/4
0.145 mi.
767 ft.

3910 SW COLLEGE RD
OCALA, FL 34474
Site 1 of 3 in cluster AA

ERNS 2007845452
N/A

Actual:
70 ft.

[Click this hyperlink](#) while viewing on your computer to access additional ERNS detail in the EDR Site Report.

Focus Map:
1

AA165
West
1/8-1/4
0.145 mi.
767 ft.

TIRES PLUS
3910 COLLEGE RD SW
OCALA, FL 34474
Site 2 of 3 in cluster AA

FL HAZ WASTE S130170871
N/A

Actual:
70 ft.

HAZ WASTE:

Focus Map:
1

Facility ID: 67920
Name: TIRES PLUS
Address: 3910 COLLEGE RD SW
City,State,Zip: OCALA, FL 34474
County: MARION
Telephone: (352)237-0121
Email: Not reported
Status: A - ACTIVE - WASTE GENERATOR
Generator Status: 3 - Cond Exempt Small Quantity Generator
EPA ID: NA
Other ID: Not reported
Old Facility ID: 4202736
SIC: 7538 - SERVICES - GENERAL AUTOMOTIVE REPAIR SHOPS
Verified: P - VERIFICATION BY PHONE CALL
Verified Date: 06/25/2015
Hazardous Waste LBS/YEAR: 945
Wastes: 7

AA166
West
1/8-1/4
0.145 mi.
767 ft.

3910 SW COLLEGE RD.
OCALA, FL
Site 3 of 3 in cluster AA

FL SPILLS S108786138
N/A

Actual:
70 ft.

SPILLS:

Focus Map:
1

Name: Not reported
Address: 3910 SW COLLEGE RD.
City,State,Zip: OCALA, FL
OHMIT Incident Number: 37857
Incident Legacy: Not reported
On-Scene Response: No

Map ID
Direction
Distance
Elevation

MAP FINDINGS

Site

Database(s)

EDR ID Number
EPA ID Number

(Continued)

S108786138

Criminal Indicator: No
Hurricane Indicator: No
Incident Date: 08/13/2007
Incident Status: Closed
Incident Report Date: 08/13/2007
Pollutant: None
Pollutants Category: None
Substance Spilled: None
Amount Spilled (Gallons): 0
Pollutant - Unit Measure: gallon

Incident Party Name: Gagnes Edward
Description: Inland

U167
West
1/8-1/4
0.145 mi.
767 ft.

PANTRY INC
3873 SW COLLEGE RD
OCALA, FL 34474

Site 10 of 14 in cluster U

EDR Hist Auto 1021087719
N/A

Actual:
74 ft.

EDR Hist Auto

Focus Map:
1

Year:	Name:	Type:
2004	PANTRY INC	Convenience Stores
2005	PANTRY INC	Convenience Stores
2006	PANTRY INC	Convenience Stores
2007	PANTRY INC	Convenience Stores
2008	PANTRY INC	Convenience Stores
2009	PANTRY INC	Convenience Stores
2010	PANTRY INC	Convenience Stores
2011	PANTRY INC	Convenience Stores
2012	PANTRY INC	Convenience Stores
2013	PANTRY INC	Convenience Stores
2014	PANTRY INC	Convenience Stores

U168
West
1/8-1/4
0.145 mi.
767 ft.

LIL CHAMP FOOD STORE #524
3873 SW COLLEGE RD
OCALA, FL

Site 11 of 14 in cluster U

FL RGA LUST S115184919
N/A

Actual:
74 ft.

RGA LUST:

1997 LIL CHAMP FOOD STORE #524 3873 SW COLLEGE RD

Focus Map:
1

MAP FINDINGS

Map ID
Direction
Distance
Elevation

Site

Database(s)

EDR ID Number
EPA ID Number

U169 **KANGAROO EXPRESS INC #6524**
West **3873 SW COLLEGE RD**
1/8-1/4 **OCALA, FL 34474**
0.145 mi.
767 ft. **Site 12 of 14 in cluster U**

FINDS **1016222469**
ECHO **N/A**

Actual: **FINDS:**
74 ft. Registry ID: 110007444989

Focus Map:
1 [Click Here for FRS Facility Detail Report:](#)

Environmental Interest/Information System:

The Florida Integrated Environmental System Today (FIESTA) Data Maintenance (FDM) System maintains entity, environmental interest, and affiliation data.

The National Pollutant Discharge Elimination System (NPDES) module of the Integrated Compliance Information System (ICIS). Under NPDES, all facilities that discharge pollutants from any point source into waters of the United States are required to obtain a permit. The permit will likely contain limits on what can be discharged, impose monitoring and reporting requirements, and include other provisions to ensure that the discharge does not adversely affect water quality.

The Resource Conservation and Recovery Act Information System (RCRAInfo) is EPA's comprehensive information system in support of the Resource Conservation and Recovery Act (RCRA) of 1976 and the Hazardous and Solid Waste Amendments (HSWA) of 1984. It tracks many types of information about generators, transporters, treaters, storers, and disposers of hazardous waste.

[Click this hyperlink](#) while viewing on your computer to access additional FINDS: detail in the EDR Site Report.

ECHO:

Envid: 1016222469
Registry ID: 110007444989
DFR URL: <http://echo.epa.gov/detailed-facility-report?fid=110007444989>
Name: KANGAROO EXPRESS INC #6524
Address: 3873 SW COLLEGE RD
City,State,Zip: Ocala, FL 34474

U170 **LIL CHAMP FOOD STORE #1259**
West **3873 3873 SW COLLEGE ROAD 441**
1/8-1/4 **OCALA, FL 34474**
0.145 mi.
767 ft. **Site 13 of 14 in cluster U**

FL HAZ WASTE **S130170482**
N/A

Actual: **HAZ WASTE:**
74 ft. Facility ID: 67506
Focus Map: Name: LIL CHAMP FOOD STORE #1259
1 Address: 3873 3873 SW COLLEGE ROAD 441
City,State,Zip: Ocala, FL 34474
County: MARION
Telephone: (-)
Email: Not reported
Status: O - OUT OF BUSINESS
Generator Status: N - NOT A HAZARDOUS WASTE GENERATOR
EPA ID: NA
Other ID: Not reported
Old Facility ID: 4202198
SIC: 5499 - RETAIL TRADE - MISCELLANEOUS FOOD STORES
Verified: V - VERIFICATION BY ON-SITE VISIT

Map ID
 Direction
 Distance
 Elevation

MAP FINDINGS

Site

Database(s)

EDR ID Number
 EPA ID Number

LIL CHAMP FOOD STORE #1259 (Continued)

S130170482

Verified Date: 09/10/2020
 Hazardous Waste LBS/YEAR: 0
 Wastes: 0

U171
West
1/8-1/4
0.145 mi.
767 ft.

LIL CHAMP FOOD STORE #6524
3873 COLLEGE RD SW
OCALA, FL 34474
Site 14 of 14 in cluster U

FL HAZ WASTE S130170483
N/A

Actual:
74 ft.

HAZ WASTE:

Facility ID: 67507
 Name: LIL CHAMP FOOD STORE #6524
 Address: 3873 COLLEGE RD SW
 City,State,Zip: OCALA, FL 34474
 County: MARION
 Telephone: ()-
 Email: Not reported
 Status: O - OUT OF BUSINESS
 Generator Status: N - NOT A HAZARDOUS WASTE GENERATOR
 EPA ID: NA
 Other ID: Not reported
 Old Facility ID: 4202199
 SIC: 5499 - RETAIL TRADE - MISCELLANEOUS FOOD STORES
 Verified: V - VERIFICATION BY ON-SITE VISIT
 Verified Date: 09/10/2020
 Hazardous Waste LBS/YEAR: 0
 Wastes: 0

Focus Map:
1

172
West
1/8-1/4
0.149 mi.
789 ft.

SW 38TH AVE REHAB
SW 38TH AVE
OCALA, FL 34476

FINDS 1007848075
ECHO N/A

Actual:
72 ft.

FINDS:

Registry ID: 110070555543

Focus Map:
1

[Click Here for FRS Facility Detail Report:](#)

Environmental Interest/Information System:

The National Pollutant Discharge Elimination System (NPDES) module of the Integrated Compliance Information System (ICIS). Under NPDES, all facilities that discharge pollutants from any point source into waters of the United States are required to obtain a permit. The permit will likely contain limits on what can be discharged, impose monitoring and reporting requirements, and include other provisions to ensure that the discharge does not adversely affect water quality.

Registry ID: 110020169958

[Click Here for FRS Facility Detail Report:](#)

Environmental Interest/Information System:

The Florida Integrated Environmental System Today (FIESTA) Data Maintenance (FDM) System maintains entity, environmental interest, and affiliation data.

The National Pollutant Discharge Elimination System (NPDES) module of

Map ID
 Direction
 Distance
 Elevation

MAP FINDINGS

Site

Database(s)

EDR ID Number
 EPA ID Number

SW 38TH AVE REHAB (Continued)

1007848075

the Integrated Compliance Information System (ICIS). Under NPDES, all facilities that discharge pollutants from any point source into waters of the United States are required to obtain a permit. The permit will likely contain limits on what can be discharged, impose monitoring and reporting requirements, and include other provisions to ensure that the discharge does not adversely affect water quality.

[Click this hyperlink](#) while viewing on your computer to access additional FINDS: detail in the EDR Site Report.

ECHO:

Envid: 1007848075
 Registry ID: 110020169958
 DFR URL: <http://echo.epa.gov/detailed-facility-report?fid=110020169958>
 Name: BROADMOOR OAKS
 Address: SW 38TH AVE
 City,State,Zip: OCALA, FL 00000

173
West
1/8-1/4
0.153 mi.
808 ft.

WILDWOOD TRUCK WASH
422 EAST STATE ROAD 44
WILDWOOD, FL 34785

FL LUST **U001036953**
FL UST **N/A**
FL DWM CONTAM

Actual:
53 ft.
Focus Map:
19

LUST:

Name: WILDWOOD TRUCK WASH
 Address: 422 EAST STATE ROAD 44
 City,State,Zip: WILDWOOD, FL 34785
 Region: STATE
 Facility Id: 9201938
 Facility Status: CLOSED
 Facility Type: A - Retail Station
 Facility Phone: (904)748-7015
 Facility Cleanup Rank: 4871
 District: Central District
 Lat/Long (dms): 28 52 32.8659000 / 82 5 47.6569999
 Section: 34
 Township: 18S
 Range: 22E
 Feature: Not reported
 Method: UNVR
 Datum: 0
 Score: 52
 Score Effective Date: 2009-05-11 00:00:00
 Score When Ranked: 30
 Operator: Not reported
 Name Update: 2002-09-26 00:00:00
 Address Update: 2022-07-18 00:00:00

Discharge Cleanup Summary:

Discharge Date: 9/23/1992
 PCT Discharge Combined: Not reported
 Cleanup Required: R - CLEANUP REQUIRED
 Discharge Cleanup Status: SRCR - SRCR COMPLETE
 Disch Cleanup Status Date: 8/2/2022
 Cleanup Work Status: COMPLETED
 Information Source: A - ABANDONED TANK RESTORATION
 Other Source Description: Not reported
 Eligibility Indicator: E - ELIGIBLE

Map ID
Direction
Distance
Elevation

MAP FINDINGS

Site

Database(s)

EDR ID Number
EPA ID Number

WILDWOOD TRUCK WASH (Continued)

U001036953

Site Manager: PERIARD_DA_1
Site Mgr End Date: 8/5/2022
Tank Office: PCTM5 - PETROLEUM CLEANUP TEAM 5

Petroleum Cleanup Program Eligibility:
Facility ID: 9201938
Discharge Date: 9/23/1992
Pct Discharge Combined With: Not reported
Cleanup Required: R - CLEANUP REQUIRED
Discharge Cleanup Status: SRCR - SRCR COMPLETE
Disch Cleanup Status Date: 8/2/2022
Cleanup Work Status: COMPLETED
Information Source: A - ABANDONED TANK RESTORATION
Other Source Description: Not reported
Application Received Date: 1992-06-24 00:00:00
Cleanup Program: A - ABANDONED TANK RESTORATION PROGRAM
Eligibility Status: 1992-11-13 00:00:00
Elig Status Date: 1992-11-13 00:00:00
Letter Of Intent Date: 1992-06-24 00:00:00
Redetermined: No
Inspection Date: 1992-09-28 00:00:00
Site Manager: PERIARD_DA_1
Site Mgr End Date: 8/5/2022
Tank Office: PCTM5 - PETROLEUM CLEANUP TEAM 5
Deductible Amount: 500
Deductible Paid To Date: 500
Co-Pay Amount: 0
Co-Pay Paid To Date: 0
Cap Amount: Not reported

Contaminated Media:
Discharge Date: 9/23/1992
Pct Discharge Combined With: Not reported
Cleanup Required: R - CLEANUP REQUIRED
Discharge Cleanup Status: SRCR - SRCR COMPLETE
Disch Cleanup Status Date: 8/2/2022
Cleanup Work Status: COMPLETED
Information Source: A - ABANDONED TANK RESTORATION
Other Source Description: Not reported
Elig Indicator: E - ELIGIBLE
Site Manager: PERIARD_DA_1
Site Mgr End Date: 8/5/2022
Tank Office: PCTM5 - PETROLEUM CLEANUP TEAM 5
Contaminated Drinking Wells: 0
Contaminated Monitoring Well: No
Contaminated Soil: Yes
Contaminated Surface Water: No
Contaminated Ground Water: No
Pollutant: B - Unleaded Gas
Pollutant Other Description: Not reported
Gallons Discharged: Not reported
Discharge Date: 9/23/1992
Pct Discharge Combined With: Not reported
Cleanup Required: R - CLEANUP REQUIRED
Discharge Cleanup Status: SRCR - SRCR COMPLETE
Disch Cleanup Status Date: 8/2/2022
Cleanup Work Status: COMPLETED
Information Source: A - ABANDONED TANK RESTORATION

Map ID
Direction
Distance
Elevation

MAP FINDINGS

Site

Database(s)

EDR ID Number
EPA ID Number

WILDWOOD TRUCK WASH (Continued)

U001036953

Other Source Description: Not reported
Elig Indicator: E - ELIGIBLE
Site Manager: PERIARD_DA_1
Site Mgr End Date: 8/5/2022
Tank Office: PCTM5 - PETROLEUM CLEANUP TEAM
Contaminated Drinking Wells: 0
Contaminated Monitoring Well: No
Contaminated Soil: Yes
Contaminated Surface Water: No
Contaminated Ground Water: No
Pollutant: M - Fuel Oil - Onsite Heat
Pollutant Other Description: Not reported
Gallons Discharged: Not reported

Task Information:
District: CD
Facility ID: 9201938
Facility Status: CLOSED
Facility Type: A - Retail Station -
County: SUMTER
County ID: 60
Cleanup Eligibility Status: E
Source Effective Date: Not reported
Discharge Date: 09-23-1992
Cleanup Required: R - CLEANUP REQUIRED
Discharge Cleanup Status: RA - RA ONGOING
Disch Cleanup Status Date: 01-12-2015
SRC Action Type: -
SRC Submit Date: Not reported
SRC Review Date: Not reported
SRC Completion Status: -
SRC Issue Date: Not reported
SRC Comment: Not reported
Cleanup Work Status: INACTIVE
Site Mgr: SHIVER_S
Site Mgr End Date: Not reported
Tank Office: PCLP52 - Pinellas County
SR Task ID: Not reported
SR Cleanup Responsible: -
SR Funding Eligibility Type: -
SR Actual Cost: Not reported
SR Completion Date: Not reported
SR Payment Date: Not reported
SR Oral Date: Not reported
SR Written Date: Not reported
SR Soil Removal: Not reported
SR Free Product Removal: Not reported
SR Soil Tonnage Removed: Not reported
SR Soil Treatment: Not reported
SR Other Treatment: Not reported
SR Alternate Proc Received Date: Not reported
SR Alternate Procedure Status: Not reported
SR Alternate Procedure Status Date: Not reported
SR Alternate Procedure Comments: Not reported
SA Task ID: 59354
SA Cleanup Responsible: -
SA Funding Eligibility Type: -
SA Actual Cost: Not reported

Map ID
Direction
Distance
Elevation

MAP FINDINGS

Site

Database(s)

EDR ID Number
EPA ID Number

WILDWOOD TRUCK WASH (Continued)

U001036953

SA Completion Date: Not reported
SA Payment Date: Not reported
RAP Task ID: 91682
RAP Cleanup Responsible ID: -
RAP Funding Eligibility Type: -
RAP Actual Cost: Not reported
RAP Completion Date: Not reported
RAP Payment Date: Not reported
RAP Last Order Approved: Not reported
RA Task ID: 91681
RA Cleanup Responsible: -
RA Funding Eligibility Type: -
RA Years to Complete: Not reported
RA Actual Cost: Not reported

Click here for Florida Oculus:

UST:

Facility ID: 9201938
Name: WILDWOOD TRUCK WASH
Address: 422 EAST STATE ROAD 44
City,State,Zip: WILDWOOD, FL 34785
Facility Phone: 9047487015
Facility Status: CLOSED
Facility Type: A
Type Description: Retail Station
Depco: P
Region: STATE
Positioning Method: UNVR
Latitude/Longitude: 28 52 28 / 82 5 42

UST:

Tank ID: 4
Tank Capacity: 4000
Tank Location: UNDERGROUND
Tank Status: B
Status Date: 06/30/1991
Install Date: Not reported
Substance: B
Content Description: Unleaded Gas
Vessel Indicator: TANK
DEP Contractor: P

Tank ID: 3
Tank Capacity: 10000
Tank Location: UNDERGROUND
Tank Status: B
Status Date: 06/30/1991
Install Date: Not reported
Substance: D
Content Description: Vehicular Diesel
Vessel Indicator: TANK
DEP Contractor: P

Tank ID: 2
Tank Capacity: 10000
Tank Location: UNDERGROUND

Map ID
Direction
Distance
Elevation

MAP FINDINGS

Site

Database(s)

EDR ID Number
EPA ID Number

WILDWOOD TRUCK WASH (Continued)

U001036953

Tank Status: B
Status Date: 06/30/1991
Install Date: Not reported
Substance: D
Content Description: Vehicular Diesel
Vessel Indicator: TANK
DEP Contractor: P

Tank ID: 1
Tank Capacity: 10000
Tank Location: UNDERGROUND
Tank Status: B
Status Date: 06/30/1991
Install Date: Not reported
Substance: D
Content Description: Vehicular Diesel
Vessel Indicator: TANK
DEP Contractor: P

DWM CONTAM:

Name: WILDWOOD TRUCK WASH
Address: I-75 & SR 44
City,State,Zip: WILDWOOD, FL 34785
Program Site Id: 9201938
Lat DD: 28
Lat MM: 52
Lat SS: Not reported
Long DD: 82
Long MM: 5
Long SS: 42
Office/ District: CD
Program Area: PETROLEUM
Priority Score: Not reported
Datum: 0
Method: UNVR
Facility Status: OPEN-STCM
Facility Type: A - Retail Station
Score Effective Date: 2009-05-11 00:00:00
Score When Ranked: 30
Rank: 4871
Operator: Not reported
Phone: Not reported
Name Changed: Not reported
Addr Changed: Not reported
Related Party ID: 53632
Primary RP Role: PROPERTY OWNER
RP Begin Date: 9/26/2002
RP Name: FARKUS, WILLIAM & DEBORAH
RP Address1: P O BOX 567
RP Address2: Not reported
RP City: WILDWOOD
RP State: FL
RP Zip5: 34785
RP Zip4: Not reported
Contact: Not reported
RP Phone: Not reported

Map ID
 Direction
 Distance
 Elevation

MAP FINDINGS

Site

Database(s)

EDR ID Number
 EPA ID Number

WILDWOOD TRUCK WASH (Continued)

U001036953

RP Extension: Not reported
 Site Manager: GONSIEWSKI_R

AB174 TRACTOR SUPPLY COMPANY #569
ENE 1751 SW 134TH ST
1/8-1/4 OCALA, FL 34473
0.155 mi.
817 ft. Site 1 of 3 in cluster AB

RCRA-VSQG 1016955817
FLR000210641

Actual:
70 ft.

RCRA Listings:

Focus Map:
9

Date Form Received by Agency:	20140421
Handler Name:	Tractor Supply Company #569
Handler Address:	SW 134TH ST
Handler City,State,Zip:	OCALA, FL 34473-5239
EPA ID:	FLR000210641
Contact Name:	TREY BROWN
Contact Address:	POWELL PL
Contact City,State,Zip:	BRENTWOOD, TN 37027-7514
Contact Telephone:	615-440-4660
Contact Fax:	Not reported
Contact Email:	TSCRISKMGMT@TRACTORSUPPLY.COM
Contact Title:	RISK ANALYST
EPA Region:	04
Land Type:	Private
Federal Waste Generator Description:	Conditionally Exempt Small Quantity Generator
Non-Notifier:	Not reported
Biennial Report Cycle:	Not reported
Accessibility:	Not reported
Active Site Indicator:	Handler Activities
State District Owner:	FI
State District:	CD
Mailing Address:	SW 134TH ST
Mailing City,State,Zip:	OCALA, FL 34473-5239
Owner Name:	Tkc Liii, Llc
Owner Type:	Private
Operator Name:	Tractor Supply Company
Operator Type:	Private
Short-Term Generator Activity:	No
Importer Activity:	No
Mixed Waste Generator:	No
Transporter Activity:	No
Transfer Facility Activity:	No
Recycler Activity with Storage:	No
Small Quantity On-Site Burner Exemption:	No
Smelting Melting and Refining Furnace Exemption:	No
Underground Injection Control:	No
Off-Site Waste Receipt:	No
Universal Waste Indicator:	No
Universal Waste Destination Facility:	No
Federal Universal Waste:	No
Active Site State-Reg Handler:	---
Federal Facility Indicator:	Not reported
Hazardous Secondary Material Indicator:	NN
Sub-Part K Indicator:	Not reported
2018 GPRA Permit Baseline:	Not on the Baseline
2018 GPRA Renewals Baseline:	Not on the Baseline
202 GPRA Corrective Action Baseline:	No
Subject to Corrective Action Universe:	No

Map ID
Direction
Distance
Elevation

MAP FINDINGS

Site

Database(s)

EDR ID Number
EPA ID Number

TRACTOR SUPPLY COMPANY #569 (Continued)

1016955817

Non-TSDFs Where RCRA CA has Been Imposed Universe:	No
Corrective Action Priority Ranking:	No NCAPS ranking
Environmental Control Indicator:	No
Institutional Control Indicator:	No
Human Exposure Controls Indicator:	N/A
Groundwater Controls Indicator:	N/A
Significant Non-Complier Universe:	No
Unaddressed Significant Non-Complier Universe:	No
Addressed Significant Non-Complier Universe:	No
Significant Non-Complier With a Compliance Schedule Universe:	No
Financial Assurance Required:	Not reported
Handler Date of Last Change:	20151230
Recognized Trader-Importer:	No
Recognized Trader-Exporter:	No
Importer of Spent Lead Acid Batteries:	No
Exporter of Spent Lead Acid Batteries:	No
Recycler Activity Without Storage:	Not reported
Manifest Broker:	Not reported
Sub-Part P Indicator:	No

Hazardous Waste Summary:

Waste Code:	D001
Waste Description:	Ignitable Waste

Waste Code:	D002
Waste Description:	Corrosive Waste

Waste Code:	F005
Waste Description:	The Following Spent Nonhalogenated Solvents: Toluene, Methyl Ethyl Ketone, Carbon Disulfide, Isobutanol, Pyridine, Benzene, 2-Ethoxyethanol, And 2-Nitropropane; All Spent Solvent Mixtures/Blends Containing, Before Use, A Total Of Ten Percent Or More (By Volume) Of One Or More Of The Above Nonhalogenated Solvents Or Those Solvents Listed In F001, F002, Or F004; And Still Bottoms From The Recovery Of These Spent Solvents And Spent Solvent Mixtures.

Handler - Owner Operator:

Owner/Operator Indicator:	Operator
Owner/Operator Name:	TRACTOR SUPPLY COMPANY
Legal Status:	Private
Date Became Current:	20030305
Date Ended Current:	Not reported
Owner/Operator Address:	1751 SW 134TH STREET
Owner/Operator City,State,Zip:	OCALA, FL 34473
Owner/Operator Telephone:	615-440-4660
Owner/Operator Telephone Ext:	Not reported
Owner/Operator Fax:	Not reported
Owner/Operator Email:	Not reported
Owner/Operator Indicator:	Owner
Owner/Operator Name:	TKC LIII, LLC
Legal Status:	Private
Date Became Current:	20130211
Date Ended Current:	Not reported
Owner/Operator Address:	5935 CARNEGIE BLVD SUITE 200

Map ID
Direction
Distance
Elevation

MAP FINDINGS

Site

Database(s)

EDR ID Number
EPA ID Number

TRACTOR SUPPLY COMPANY #569 (Continued)

1016955817

Owner/Operator City,State,Zip: CHARLOTTE, NC 28209
Owner/Operator Telephone: 704-365-6000
Owner/Operator Telephone Ext: Not reported
Owner/Operator Fax: Not reported
Owner/Operator Email: Not reported

Historic Generators:

Receive Date: 20140421
Handler Name: TRACTOR SUPPLY COMPANY #569
Federal Waste Generator Description: Conditionally Exempt Small Quantity Generator
State District Owner: FI
Large Quantity Handler of Universal Waste: No
Recognized Trader Importer: No
Recognized Trader Exporter: No
Spent Lead Acid Battery Importer: No
Spent Lead Acid Battery Exporter: No
Current Record: Yes
Non Storage Recycler Activity: Not reported
Electronic Manifest Broker: Not reported

List of NAICS Codes and Descriptions:

NAICS Code: 453998
NAICS Description: ALL OTHER MISCELLANEOUS STORE RETAILERS (EXCEPT TOBACCO STORES)

Facility Has Received Notices of Violations:

Violations: No Violations Found

Evaluation Action Summary:

Evaluations: No Evaluations Found

AB175
ENE
1/8-1/4
0.155 mi.
817 ft.

TRACTOR SUPPLY COMPANY #569
1751 SW 134TH ST
OCALA, FL 34473
Site 2 of 3 in cluster AB

FINDS 1017364525
ECHO N/A

Actual:
70 ft.

FINDS:
Registry ID: 110060286630

Focus Map:
9

Click Here for FRS Facility Detail Report:

Environmental Interest/Information System:

The Resource Conservation and Recovery Act Information System (RCRAInfo) is EPA's comprehensive information system in support of the Resource Conservation and Recovery Act (RCRA) of 1976 and the Hazardous and Solid Waste Amendments (HSWA) of 1984. It tracks many types of information about generators, transporters, treaters, storers, and disposers of hazardous waste.

Click this hyperlink while viewing on your computer to access additional FINDS: detail in the EDR Site Report.

ECHO:

Envid: 1017364525
Registry ID: 110060286630
DFR URL: <http://echo.epa.gov/detailed-facility-report?fid=110060286630>

Map ID
 Direction
 Distance
 Elevation

MAP FINDINGS

Site

Database(s)

EDR ID Number
 EPA ID Number

TRACTOR SUPPLY COMPANY #569 (Continued)

1017364525

Name: TRACTOR SUPPLY COMPANY #569
 Address: 1751 SW 134TH ST
 City,State,Zip: OCALA, FL 34473

AB176 **TRACTOR SUPPLY CO. (STORE #569)**
ENE **1751 134TH ST. SW**
1/8-1/4 **OCALA, FL 34473**
0.155 mi.
817 ft. **Site 3 of 3 in cluster AB**

FL HAZ WASTE **S130075271**
N/A

Actual: HAZ WASTE:
70 ft. Facility ID: 195193
Focus Map: Name: TRACTOR SUPPLY CO. (STORE #569)
9 Address: 1751 134TH ST. SW
 City,State,Zip: OCALA, FL 34473
 County: MARION
 Telephone: (352)307-9200
 Email: BSpears@TractorSupply.com
 Status: P - POTENTIAL GENERATOR
 Generator Status: N - NOT A HAZARDOUS WASTE GENERATOR
 EPA ID: FLR000210641
 Other ID: 2158
 Old Facility ID: 4200000
 SIC: 7539 - SERVICES - AUTOMOTIVE REPAIR SHOPS, NEC
 Verified: O - PUOCC REPORT RECEIVED
 Verified Date: 06/01/2011
 Hazardous Waste LBS/YEAR: 0
 Wastes: 1

V177 **FLAIR PNEUMATIC PRODUCTS**
West **4647 40TH AVE SW**
1/8-1/4 **OCALA, FL 34474**
0.156 mi.
826 ft. **Site 2 of 16 in cluster V**

FL HAZ WASTE **S130170399**
N/A

Actual: HAZ WASTE:
88 ft. Facility ID: 67421
Focus Map: Name: FLAIR PNEUMATIC PRODUCTS
1 Address: 4647 40TH AVE SW
 City,State,Zip: OCALA, FL 34474
 County: MARION
 Telephone: (352)873-5151
 Email: Not reported
 Status: A - ACTIVE - WASTE GENERATOR
 Generator Status: N - NOT A HAZARDOUS WASTE GENERATOR
 EPA ID: Not reported
 Other ID: Not reported
 Old Facility ID: 4202028
 SIC: 3569 - MANUFACTURING - GENERAL INDUSTRIAL MACHINERY, NEC
 Verified: V - VERIFICATION BY ON-SITE VISIT
 Verified Date: 09/18/2003
 Hazardous Waste LBS/YEAR: 0
 Wastes: 3

Map ID
Direction
Distance
Elevation

MAP FINDINGS

Site

Database(s) EDR ID Number
EPA ID Number

V178 **SPX FLOW TECHNOLOGY**
West **4647 SW 40TH AVENUE**
1/8-1/4 **OCALA, FL 34474**
0.156 mi.
826 ft. **Site 3 of 16 in cluster V**

FL TIER 2 **S128722217**
N/A

Actual: TIER 2:
88 ft. Name: SPX FLOW TECHNOLOGY
Focus Map: Address: 4647 SW 40TH AVENUE
1 City,State,Zip: Ocala, FL 34474

Year: 2017
Facility Id: 6092435
Active Date: Not reported
Inactive Date: Not reported
Sale Pending: Not reported
Original Date: Not reported
PLOT Source: Not reported
Latitude: Not reported
Longitude: Not reported
LEPC District: Not reported
Counties: Not reported
SERC: Not reported
Program Level: Not reported
PRIME: Not reported
SIC Code: Not reported
SIC Code 2: Not reported
NAICS Code: 333413
Last Modified Date: 02/15/2018
First Submit Date: 02/15/2018
Data Submitted By: Mike Gleason, Operations Director
Company Name: SPX Flow Technology
Comments: Not reported

Contact:
Contact ID: Not reported
Year: 2017
Facility Id: 6092435
Contact Type: Emergency Contact
Contact Name: Joe Pellegrino
Contact Title: Not reported
Contact Phone: 352-207-6465
Contact 24Hr Phone: Not reported
Contact Telephone 2: 352-873-5151
Contact Telephone 3: Not reported
Contact Telephone 4: 352-377-5822
Contact Telephone 5: 352-873-5143
Contact Telephone 6: 352-873-5143
Contact Email: Not reported

Name: SPX FLOW TECHNOLOGY
Address: 4647 SW 40TH AVENUE
City,State,Zip: Ocala, FL 34474

Year: 2016
Facility Id: 5851242
Active Date: Not reported
Inactive Date: Not reported

Map ID
Direction
Distance
Elevation

MAP FINDINGS

Site

Database(s)

EDR ID Number
EPA ID Number

SPX FLOW TECHNOLOGY (Continued)

S128722217

Sale Pending: Not reported
Original Date: Not reported
PLOT Source: Not reported
Latitude: Not reported
Longitude: Not reported
LEPC District: Not reported
Counties: Not reported
SERC: Not reported
Program Level: Not reported
PRIME: Not reported
SIC Code: Not reported
SIC Code 2: Not reported
NAICS Code: 333413
Last Modified Date: 02/24/2017
First Submit Date: 02/24/2017
Data Submitted By: Mike Gleason, Operations Director
Company Name: SPX Flow Technology
Comments: Not reported

Contact:

Contact ID: Not reported
Year: 2016
Facility Id: 5851242
Contact Type: Emergency Contact
Contact Name: Keith Douglas
Contact Title: Not reported
Contact Phone: 352-229-4150
Contact 24Hr Phone: Not reported
Contact Telephone 2: 352-873-5116
Contact Telephone 3: Not reported
Contact Telephone 4: 352-377-5822
Contact Telephone 5: 352-873-5143
Contact Telephone 6: 352-873-5143
Contact Email: Not reported

Name: SPX FLOW TECHNOLOGY
Address: 4647 SW 40TH AVENUE
City,State,Zip: OCALA, FL 34474

Year: 2015
Facility Id: 5416841
Active Date: Not reported
Inactive Date: Not reported
Sale Pending: Not reported
Original Date: Not reported
PLOT Source: Not reported
Latitude: 29.140568
Longitude: -82.186676
LEPC District: Not reported
Counties: Not reported
SERC: Not reported
Program Level: Not reported
PRIME: Not reported
SIC Code: Not reported
SIC Code 2: Not reported
NAICS Code: 333413

Map ID
Direction
Distance
Elevation

MAP FINDINGS

Site

Database(s)

EDR ID Number
EPA ID Number

SPX FLOW TECHNOLOGY (Continued)

S128722217

Last Modified Date: 02/29/2016
First Submit Date: 02/29/2016
Data Submitted By: Mike Gleason, Operations Director
Company Name: SPX Flow Technology
Comments: Not reported

Contact:

Contact ID: Not reported
Year: 2015
Facility Id: 5416841
Contact Type: Emergency Contact
Contact Name: Keith Douglas
Contact Title: Not reported
Contact Phone: 352-229-4150
Contact 24Hr Phone: Not reported
Contact Telephone 2: 352-873-5116
Contact Telephone 3: Not reported
Contact Telephone 4: 352-377-5822
Contact Telephone 5: 352-873-5143
Contact Telephone 6: 352-873-5143
Contact Email: Not reported

Name: SPX FLOW TECHNOLOGY
Address: 4647 SW 40TH AVENUE
City,State,Zip: OCALA, FL 34474

Year: 2014
Facility Id: 5018712
Active Date: Not reported
Inactive Date: Not reported
Sale Pending: Not reported
Original Date: Not reported
PLOT Source: Not reported
Latitude: 29.140568
Longitude: -82.186676
LEPC District: Not reported
Counties: Not reported
SERC: Not reported
Program Level: Not reported
PRIME: Not reported
SIC Code: Not reported
SIC Code 2: Not reported
NAICS Code: 333413
Last Modified Date: 07/30/2015
First Submit Date: 02/25/2015
Data Submitted By: Mike Gleason, Operations Director
Company Name: SPX Flow Technology
Comments: Not reported

Contact:

Contact ID: Not reported
Year: 2014
Facility Id: 5018712
Contact Type: Emergency Contact
Contact Name: Keith Douglas
Contact Title: Not reported

Map ID
Direction
Distance
Elevation

MAP FINDINGS

Site

Database(s)

EDR ID Number
EPA ID Number

SPX FLOW TECHNOLOGY (Continued)

S128722217

Contact Phone: 352-229-4150
Contact 24Hr Phone: Not reported
Contact Telephone 2: 352-873-5116
Contact Telephone 3: Not reported
Contact Telephone 4: Not reported
Contact Telephone 5: Not reported
Contact Telephone 6: Not reported
Contact Email: Not reported

Name: SPX FLOW TECHNOLOGY
Address: 4647 SW 40TH AVENUE
City,State,Zip: OCALA, FL 34474

Year: 2013
Facility Id: 4561325
Active Date: Not reported
Inactive Date: Not reported
Sale Pending: Not reported
Original Date: Not reported
PLOT Source: Not reported
Latitude: 29.140568
Longitude: -82.186676
LEPC District: Not reported
Counties: Not reported
SERC: Not reported
Program Level: Not reported
PRIME: Not reported
SIC Code: Not reported
SIC Code 2: Not reported
NAICS Code: 333411
Last Modified Date: 02/27/2014
First Submit Date: 02/27/2014
Data Submitted By: Steve Swets, Regional Leader
Company Name: SPX Flow Technology
Comments: Not reported

Contact:
Contact ID: Not reported
Year: 2013
Facility Id: 4561325
Contact Type: Emergency Contact
Contact Name: Keith Douglas
Contact Title: Not reported
Contact Phone: 352-873-5116
Contact 24Hr Phone: Not reported
Contact Telephone 2: 352-229-4150
Contact Telephone 3: Not reported
Contact Telephone 4: Not reported
Contact Telephone 5: Not reported
Contact Telephone 6: Not reported
Contact Email: Not reported

Map ID
Direction
Distance
Elevation

MAP FINDINGS

Site

Database(s) EDR ID Number
EPA ID Number

V179 FLAIR MANUFACTURING (OLD)
West 4647 SOUTHWEST 40TH AVENUE
1/8-1/4 OCALA, FL 34474
0.156 mi.
826 ft. Site 4 of 16 in cluster V

FL TIER 2 S128723076
N/A

Actual: 88 ft. TIER 2:
Focus Map: 1
Name: FLAIR MANUFACTURING (OLD)
Address: 4647 SOUTHWEST 40TH AVENUE
City,State,Zip: OCALA, FL 34474
Year: Not reported
Facility Id: Not reported
Active Date: 01/01/1980
Inactive Date: 10/31/2002
Sale Pending: False
Original Date: Not reported
PLOT Source: Address
Latitude: 29.142700
Longitude: -82.187890
LEPC District: 5
Counties: Sumter,Marion,Levy,Hernando,Citrus,
SERC: 29975
Program Level: 0
PRIME: 24522
SIC Code: 3569
SIC Code 2: Not reported
NAICS Code: 333999

Other Chemical Data:
Report Year: 2001
Tier 2 Report ID: 78675
Chemical ID: 149586
CAS Number: 1344281
Chemical Name: ALUMINUM OXIDE [DIALUMINUM TRIOXIDE] (313 FIBROUS FORMS ONLY)
Chemical Date: 1/2/1972
Average Amount: 4
Maximum Amount: 125500
Location ID: 298086
Chemical State: SOLID
Mixture: False
Mixture Percent: 100.00
Container: R - OTHER
Pressure: 1 - AMBIENT PRESSURE
Temperature: 4 - AMBIENT TEMPERATURE
Average Amount: 4
Maximum Amount: 125500
Days on Site: 365
Site Plan: False
Site Plan Document: Not reported
Private Location: False
Location: BACK LOT SHIPPING/RECEIVING

Company Info:
Company Name: FLAIR MANUFACTURING
Company Address: 4647 SOUTH WEST 40TH AVENUE
Company City,St,Zip: OCALA, FL 34432
Company Phone: 352-237-1220
Company Fax: Not reported

Map ID
 Direction
 Distance
 Elevation

MAP FINDINGS

Site

Database(s)

EDR ID Number
 EPA ID Number

FLAIR MANUFACTURING (OLD) (Continued)

S128723076

Company Email: Not reported
 FEI Number: 5928836
 Comany Contact Name: TOM BRADY
 Cmpny Contact Phone: 352-873-5706
 Reduced Fees: True
 Exempt Fees: False
 Electronic Filing: False
 Employee: 0
 Comments: Not reported

V180	INDUSTRIAL TECHNOLOGIES & SERVICES AMERICAS INC	FL HW GEN	S118238519
West	4647 SW 40TH AVE	FL NPDES	N/A
1/8-1/4	OCALA, FL 34474		
0.156 mi.			
826 ft.	Site 5 of 16 in cluster V		

Actual:	HW GEN:	
88 ft.	Site ID:	13634
Focus Map:	Name:	INDUSTRIAL TECHNOLOGIES & SERVICES AMERICAS INC
1	Address:	4647 SW 40TH AVE
	City,State,Zip:	OCALA, FL 34474 5730
	Type:	Small
	Handler ID:	FLD054446299
	Office:	CD
	Notified Date:	02/15/1985
	Last Inspection Date:	08/14/2013
	Facility Installation:	SQG-CASV
	Object ID:	3424
	Documents:	https://prodenv.dep.state.fl.us/DepNexus/public/electronic-documents/FLD054446299/facility!search
	X Coordinates:	576072.00236
	Y Coordinates:	571864.99748

WASTEWATER:

Name:	SPX FLOW TECHNOLOGY USA INC
Address:	4647 SW 40TH AVE
City,State,Zip:	OCALA, FL
Facility ID:	FLR05H874
Facility Type:	Multi-Sector Stormwater GP
Status:	Active - Existing, permitted facility/site for which effluent, reclaimed water or wastewater residual discharge into the environment and/or monitoring is taking place.
District Office:	TLST
NPDES Permitted Site:	Not reported
Environmental Interest:	Not reported
Owner Type:	Private
Permit Capacity:	Not reported
Party Name:	Mike Gleason, Site Leader
Company Name:	SPX Flow Technology USA Inc
RP Address:	4647 SW 40th Ave
RP Address 2:	Not reported
RP City,Stat,Zip:	Ocala FL 34474-5730
Telephone:	3528735135
Email:	mike.gleason@spxflow.com

Map ID
Direction
Distance
Elevation

MAP FINDINGS

Site

Database(s)

EDR ID Number
EPA ID Number

INDUSTRIAL TECHNOLOGIES & SERVICES AMERICAS INC (Continued)

S118238519

Issue Date: 10/15/2020
Effective Date: 10/15/2020
Expiration Date: 10/14/2025
DOC Description: Generic Permit
Latitude Degrees: 29
Latitude Minutes: 8
Latitude Seconds: 28.42
Longitude Degrees: 82
Longitude Minutes: 11
Longitude Seconds: 12.28
Treatment: Not reported
Decode For Fstatus: Active

Name: INDUSTRIAL TECHNOLOGIES & SERVICES AMERICAS INC.
Address: 4647 SW 40TH AVE
City,State,Zip: OCALA, FL
Facility ID: FLR05J016
Facility Type: Multi-Sector Stormwater GP
Status: Active - Existing, permitted facility/site for which effluent, reclaimed water or wastewater residual discharge into the environment and/or monitoring is taking place.

District Office: TLST
NPDES Permitted Site: Not reported
Environmental Interest: Not reported
Owner Type: Private
Permit Capacity: Not reported
Party Name: Jason Desler, EHS Manager
Company Name: Ingersoll Rand
RP Address: 4647 SW 40th Ave
RP Address 2: Not reported
RP City,Stat,Zip: Ocala FL 34474-5730
Telephone: 2627284644
Email: jason.desler@spxflow.com
Issue Date: 04/29/2023
Effective Date: 04/29/2023
Expiration Date: 04/28/2028
DOC Description: Generic Permit
Latitude Degrees: 29
Latitude Minutes: 8
Latitude Seconds: 27.59
Longitude Degrees: 82
Longitude Minutes: 11
Longitude Seconds: 12.34
Treatment: Not reported
Decode For Fstatus: Active

V181 SPX FLOW TECHNOLOGY
West 4647 SW 40TH AVE,
1/8-1/4 OCALA, FL 34474
0.156 mi.
826 ft. Site 6 of 16 in cluster V

FL TIER 2 S124505492
N/A

Actual: 88 ft. TIER 2:
Focus Map: 1 Name: SPX FLOW TECHNOLOGY
Address: 4647 SW 40TH AVE,
City,State,Zip: OCALA, FL 34474
Year: 2021

Map ID
Direction
Distance
Elevation

MAP FINDINGS

Site

Database(s)

EDR ID Number
EPA ID Number

SPX FLOW TECHNOLOGY (Continued)

S124505492

Facility Id: 7122825
Active Date: Not reported
Inactive Date: Not reported
Sale Pending: Not reported
Original Date: Not reported
PLOT Source: Not reported
Latitude: Not reported
Longitude: Not reported
LEPC District: Not reported
Counties: Not reported
SERC: Not reported
Program Level: Not reported
PRIME: Not reported
SIC Code: Not reported
SIC Code 2: Not reported
NAICS Code: 333413
Last Modified Date: 02/22/2022
First Submit Date: 02/22/2022
Data Submitted By: Mike Gleason, Operations Director
Company Name: SPX Flow Technology USA, Inc.
Comments: Not reported

Contact:

Contact ID: Not reported
Year: 2021
Facility Id: 7122825
Contact Type: Owner / Operator
Contact Name: Gleason Mike
Contact Title: Not reported
Contact Phone: Not reported
Contact 24Hr Phone: Not reported
Contact Telephone 2: 352-873-5135
Contact Telephone 3: Not reported
Contact Telephone 4: Not reported
Contact Telephone 5: Not reported
Contact Telephone 6: Not reported
Contact Email: Not reported

Name: SPX FLOW TECHNOLOGY
Address: 4647 SW 40TH AVE,
City,State,Zip: OCALA, FL 34474

Year: 2020
Facility Id: 6836332
Active Date: Not reported
Inactive Date: Not reported
Sale Pending: Not reported
Original Date: Not reported
PLOT Source: Not reported
Latitude: Not reported
Longitude: Not reported
LEPC District: Not reported
Counties: Not reported
SERC: Not reported
Program Level: Not reported
PRIME: Not reported

Map ID
Direction
Distance
Elevation

MAP FINDINGS

Site

Database(s)

EDR ID Number
EPA ID Number

SPX FLOW TECHNOLOGY (Continued)

S124505492

SIC Code: Not reported
SIC Code 2: Not reported
NAICS Code: 333413
Last Modified Date: 02/24/2021
First Submit Date: 02/24/2021
Data Submitted By: Mike Gleason, Operations Director
Company Name: SPX Flow Technology USA, Inc.
Comments: Not reported

Contact:

Contact ID: Not reported
Year: 2020
Facility Id: 6836332
Contact Type: Owner / Operator
Contact Name: Gleason Mike
Contact Title: Not reported
Contact Phone: Not reported
Contact 24Hr Phone: Not reported
Contact Telephone 2: 352-873-5135
Contact Telephone 3: Not reported
Contact Telephone 4: Not reported
Contact Telephone 5: Not reported
Contact Telephone 6: Not reported
Contact Email: Not reported

Contact ID: Not reported
Year: 2020
Facility Id: 6836332
Contact Type: Owner / Operator
Contact Name: Gleason Mike
Contact Title: Not reported
Contact Phone: Not reported
Contact 24Hr Phone: Not reported
Contact Telephone 2: 352-873-5135
Contact Telephone 3: Not reported
Contact Telephone 4: Not reported
Contact Telephone 5: Not reported
Contact Telephone 6: Not reported
Contact Email: Not reported

Name: SPX FLOW TECHNOLOGY
Address: 4647 SW 40TH AVE,
City,State,Zip: OCALA, FL 34474

Year: 2019
Facility Id: 6671908
Active Date: Not reported
Inactive Date: Not reported
Sale Pending: Not reported
Original Date: Not reported
PLOT Source: Not reported
Latitude: Not reported
Longitude: Not reported
LEPC District: Not reported
Counties: Not reported
SERC: Not reported

Map ID
Direction
Distance
Elevation

MAP FINDINGS

Site

Database(s)

EDR ID Number
EPA ID Number

SPX FLOW TECHNOLOGY (Continued)

S124505492

Program Level: Not reported
PRIME: Not reported
SIC Code: Not reported
SIC Code 2: Not reported
NAICS Code: 333413
Last Modified Date: 02/24/2020
First Submit Date: 02/24/2020
Data Submitted By: Mike Gleason, Operations Director
Company Name: SPX Flow Technology USA, Inc.
Comments: Not reported

Contact:

Contact ID: Not reported
Year: 2019
Facility Id: 6671908
Contact Type: Owner / Operator
Contact Name: Gleason Mike
Contact Title: Not reported
Contact Phone: Not reported
Contact 24Hr Phone: Not reported
Contact Telephone 2: 352-873-5135
Contact Telephone 3: Not reported
Contact Telephone 4: Not reported
Contact Telephone 5: Not reported
Contact Telephone 6: Not reported
Contact Email: Not reported

Contact ID: Not reported
Year: 2019
Facility Id: 6671908
Contact Type: Owner / Operator
Contact Name: Gleason Mike
Contact Title: Not reported
Contact Phone: Not reported
Contact 24Hr Phone: Not reported
Contact Telephone 2: 352-873-5135
Contact Telephone 3: Not reported
Contact Telephone 4: Not reported
Contact Telephone 5: Not reported
Contact Telephone 6: Not reported
Contact Email: Not reported

Name: SPX FLOW TECHNOLOGY
Address: 4647 SW 40TH AVE,
City,State,Zip: OCALA, FL 34474

Year: 2018
Facility Id: 6411531
Active Date: Not reported
Inactive Date: Not reported
Sale Pending: Not reported
Original Date: Not reported
PLOT Source: Not reported
Latitude: Not reported
Longitude: Not reported
LEPC District: Not reported

Map ID
Direction
Distance
Elevation

MAP FINDINGS

Site

Database(s)

EDR ID Number
EPA ID Number

SPX FLOW TECHNOLOGY (Continued)

S124505492

Counties: Not reported
SERC: Not reported
Program Level: Not reported
PRIME: Not reported
SIC Code: Not reported
SIC Code 2: Not reported
NAICS Code: 333413
Last Modified Date: 03/01/2019
First Submit Date: 03/01/2019
Data Submitted By: Mike Gleason, Operations Director
Company Name: SPX Flow Technology
Comments: Not reported

Contact:

Contact ID: Not reported
Year: 2018
Facility Id: 6411531
Contact Type: Owner / Operator
Contact Name: Mike Gleason
Contact Title: Not reported
Contact Phone: 352-873-5143
Contact 24Hr Phone: Not reported
Contact Telephone 2: 352-873-5143
Contact Telephone 3: Not reported
Contact Telephone 4: Not reported
Contact Telephone 5: Not reported
Contact Telephone 6: Not reported
Contact Email: Not reported

Contact ID: Not reported
Year: 2018
Facility Id: 6411531
Contact Type: Owner / Operator
Contact Name: Mike Gleason
Contact Title: Not reported
Contact Phone: 352-873-5143
Contact 24Hr Phone: Not reported
Contact Telephone 2: 352-873-5143
Contact Telephone 3: Not reported
Contact Telephone 4: Not reported
Contact Telephone 5: Not reported
Contact Telephone 6: Not reported
Contact Email: Not reported

V182 **INDUSTRIAL TECHNOLOGIES & SERVICES AMERICAS INC.**
West 4647 SW 40TH AVE
1/8-1/4 OCALA, FL 34474
0.156 mi.
826 ft. Site 7 of 16 in cluster V

ECHO 1027725415
N/A

Actual: 88 ft. ECHO:
Envid: 1027725415
Focus Map: 1 Registry ID: 110071426237
DFR URL: <http://echo.epa.gov/detailed-facility-report?fid=110071426237>
Name: INDUSTRIAL TECHNOLOGIES & SERVICES AMERICAS INC.

Map ID
 Direction
 Distance
 Elevation

MAP FINDINGS

Site

Database(s)

EDR ID Number
 EPA ID Number

INDUSTRIAL TECHNOLOGIES & SERVICES AMERICAS INC. (Continued)

1027725415

Address: 4647 SW 40TH AVE
 City,State,Zip: OCALA, FL 34474

V183
 West
 1/8-1/4
 0.156 mi.
 826 ft.

INDUSTRIAL TECHNOLOGIES & SERVICES AMERICAS INC.
4647 SW 40TH AVE,
OCALA, FL 34474
Site 8 of 16 in cluster V

FL TIER 2 S130308395
N/A

Actual:
88 ft.

TIER 2:

Name: INDUSTRIAL TECHNOLOGIES & SERVICES AMERICAS INC.
 Address: 4647 SW 40TH AVE,
 City,State,Zip: OCALA, FL 34474

Focus Map:
1

Year: 2022(Tier2)
 Facility Id: 7282335
 Active Date: Not reported
 Inactive Date: Not reported
 Sale Pending: Not reported
 Original Date: Not reported
 PLOT Source: Not reported
 Latitude: Not reported
 Longitude: Not reported
 LEPC District: Not reported
 Counties: Not reported
 SERC: Not reported
 Program Level: Not reported
 PRIME: Not reported
 SIC Code: Not reported
 SIC Code 2: Not reported
 NAICS Code: 333413
 Last Modified Date: 04/27/2023
 First Submit Date: 2023-02-21(Tier2)
 Data Submitted By: Mike Gleason, Operations Director
 Company Name: Industrial Technologies & Services Americas Inc.
 Comments: Not reported

Contact:

Contact ID: Not reported
 Year: 2022(Tier2)
 Facility Id: 7282335
 Contact Type: Owner / Operator
 Contact Name: Gleason Mike
 Contact Title: Not reported
 Contact Phone: Not reported
 Contact 24Hr Phone: Not reported
 Contact Telephone 2: 352-873-5135
 Contact Telephone 3: Not reported
 Contact Telephone 4: Not reported
 Contact Telephone 5: Not reported
 Contact Telephone 6: Not reported
 Contact Email: mike.gleason@irco.com

Map ID
Direction
Distance
Elevation

MAP FINDINGS

Site

Database(s)
EDR ID Number
EPA ID Number

V184 **FLAIR MANUFACTURING**
West **4647 SOUTHWEST 40 AVENUE**
1/8-1/4 **OCALA, FL 34432**
0.156 mi.
826 ft. **Site 9 of 16 in cluster V**

FL TIER 2 **S128723077**
 N/A

Actual: TIER 2:
88 ft. Name: FLAIR MANUFACTURING
Focus Map: Address: 4647 SOUTHWEST 40 AVENUE
1 City,State,Zip: Ocala, FL 34432
 Year: Not reported
 Facility Id: Not reported
 Active Date: 01/01/1988
 Inactive Date: 05/01/2006
 Sale Pending: False
 Original Date: Not reported
 PLOT Source: GPS
 Latitude: 29.138950
 Longitude: -82.190470
 LEPC District: 5
 Counties: Sumter,Marion,Levy,Hernando,Citrus,
 SERC: 18737
 Program Level: 0
 PRIME: 10724
 SIC Code: 3569
 SIC Code 2: Not reported
 NAICS Code: 333999

Other Chemical Data:
Report Year: 2001
Tier 2 Report ID: 76659
Chemical ID: 94712
CAS Number: 1344281
Chemical Name: ALUMINUM OXIDE [DIALUMINUM TRIOXIDE] (313 FIBROUS FORMS ONLY)
Chemical Date: 1/2/1972
Average Amount: 8
Maximum Amount: 251000
Location ID: 298717
Chemical State: LIQUID
Mixture: False
Mixture Percent: 100.00
Container: R - OTHER
Pressure: 1 - AMBIENT PRESSURE
Temperature: 4 - AMBIENT TEMPERATURE
Average Amount: 4
Maximum Amount: 125500
Days on Site: 365
Site Plan: False
Site Plan Document: Not reported
Private Location: False
Location: BACK LOT OUTSIDE SHIPPING RECEIVING

Location ID: 294158
Chemical State: LIQUID
Mixture: False
Mixture Percent: 100.00
Container: CONV
Pressure: CONV
Temperature: CONV
Average Amount: 4

Map ID
Direction
Distance
Elevation

MAP FINDINGS

Site

Database(s)

EDR ID Number
EPA ID Number

FLAIR MANUFACTURING (Continued)

S128723077

Maximum Amount: 125500
Days on Site: 365
Site Plan: False
Site Plan Document: Not reported
Private Location: False
Location: Not reported

Report Year: 1993
Tier 2 Report ID: 7415
Chemical ID: 73344
CAS Number: 1344281
Chemical Name: ALUMINUM OXIDE [DIALUMINUM TRIOXIDE] (313 FIBROUS FORMS ONLY)
Chemical Date: 1/2/1972
Average Amount: 4
Maximum Amount: 195226
Location ID: 162685
Chemical State: SOLID
Mixture: False
Mixture Percent: 100.00
Container: CONV
Pressure: CONV
Temperature: CONV
Average Amount: 4
Maximum Amount: 195226
Days on Site: 365
Site Plan: False
Site Plan Document: Not reported
Private Location: False
Location: Not reported

Report Year: 1994
Tier 2 Report ID: 15777
Chemical ID: 73343
CAS Number: 1344281
Chemical Name: ALUMINUM OXIDE [DIALUMINUM TRIOXIDE] (313 FIBROUS FORMS ONLY)
Chemical Date: 1/2/1972
Average Amount: 3
Maximum Amount: 268300
Location ID: 176925
Chemical State: SOLID
Mixture: False
Mixture Percent: 100.00
Container: CONV
Pressure: CONV
Temperature: CONV
Average Amount: 3
Maximum Amount: 268300
Days on Site: 365
Site Plan: False
Site Plan Document: Not reported
Private Location: False
Location: Not reported

Report Year: 1995

Map ID
Direction
Distance
Elevation

MAP FINDINGS

Site

Database(s)

EDR ID Number
EPA ID Number

FLAIR MANUFACTURING (Continued)

S128723077

Tier 2 Report ID: 24192
Chemical ID: 73342
CAS Number: 1344281
Chemical Name: ALUMINUM OXIDE [DIALUMINUM TRIOXIDE] (313 FIBROUS FORMS ONLY)
Chemical Date: 1/2/1972
Average Amount: 3
Maximum Amount: 2037083
Location ID: 192253
Chemical State: SOLID
Mixture: False
Mixture Percent: 100.00
Container: CONV
Pressure: CONV
Temperature: CONV
Average Amount: 3
Maximum Amount: 2037083
Days on Site: 365
Site Plan: False
Site Plan Document: Not reported
Private Location: False
Location: Not reported

Report Year: 1996
Tier 2 Report ID: 32741
Chemical ID: 73341
CAS Number: 1344281
Chemical Name: ALUMINUM OXIDE [DIALUMINUM TRIOXIDE] (313 FIBROUS FORMS ONLY)
Chemical Date: 1/2/1972
Average Amount: 3
Maximum Amount: 216465
Location ID: 207546
Chemical State: SOLID
Mixture: False
Mixture Percent: 100.00
Container: CONV
Pressure: CONV
Temperature: CONV
Average Amount: 3
Maximum Amount: 216465
Days on Site: 365
Site Plan: False
Site Plan Document: Not reported
Private Location: False
Location: Not reported

Report Year: 1997
Tier 2 Report ID: 41314
Chemical ID: 73340
CAS Number: 1344281
Chemical Name: ALUMINUM OXIDE [DIALUMINUM TRIOXIDE] (313 FIBROUS FORMS ONLY)
Chemical Date: 1/2/1972
Average Amount: 4
Maximum Amount: 157773
Location ID: 223265
Chemical State: SOLID

Map ID
Direction
Distance
Elevation

MAP FINDINGS

Site

Database(s)

EDR ID Number
EPA ID Number

FLAIR MANUFACTURING (Continued)

S128723077

Mixture: False
Mixture Percent: 100.00
Container: CONV
Pressure: CONV
Temperature: CONV
Average Amount: 4
Maximum Amount: 157773
Days on Site: 365
Site Plan: False
Site Plan Document: Not reported
Private Location: False
Location: Not reported

Report Year: 1998
Tier 2 Report ID: 49964
Chemical ID: 73339
CAS Number: 1344281
Chemical Name: ALUMINUM OXIDE [DIALUMINUM TRIOXIDE] (313 FIBROUS FORMS ONLY)
Chemical Date: 1/2/1972
Average Amount: 4
Maximum Amount: 126224
Location ID: 239849
Chemical State: SOLID
Mixture: False
Mixture Percent: 100.00
Container: CONV
Pressure: CONV
Temperature: CONV
Average Amount: 4
Maximum Amount: 126224
Days on Site: 365
Site Plan: False
Site Plan Document: Not reported
Private Location: False
Location: Not reported

Report Year: 1999
Tier 2 Report ID: 58799
Chemical ID: 73338
CAS Number: 1344281
Chemical Name: ALUMINUM OXIDE [DIALUMINUM TRIOXIDE] (313 FIBROUS FORMS ONLY)
Chemical Date: 1/2/1972
Average Amount: 5
Maximum Amount: 149661
Location ID: 257236
Chemical State: SOLID
Mixture: False
Mixture Percent: 100.00
Container: CONV
Pressure: CONV
Temperature: CONV
Average Amount: 5
Maximum Amount: 149661
Days on Site: 365
Site Plan: False

Map ID
Direction
Distance
Elevation

MAP FINDINGS

Site

Database(s)

EDR ID Number
EPA ID Number

FLAIR MANUFACTURING (Continued)

S128723077

Site Plan Document: Not reported
Private Location: False
Location: Not reported

Report Year: 2000
Tier 2 Report ID: 67918
Chemical ID: 73337
CAS Number: 1344281
Chemical Name: ALUMINUM OXIDE [DIALUMINUM TRIOXIDE] (313 FIBROUS FORMS ONLY)
Chemical Date: 1/2/1972
Average Amount: 4
Maximum Amount: 125500
Location ID: 275768
Chemical State: LIQUID
Mixture: False
Mixture Percent: 100.00
Container: CONV
Pressure: CONV
Temperature: CONV
Average Amount: 4
Maximum Amount: 125500
Days on Site: 365
Site Plan: False
Site Plan Document: Not reported
Private Location: False
Location: Not reported

Report Year: 2004
Tier 2 Report ID: 87810
Chemical ID: 205168
CAS Number: 1344281
Chemical Name: Aluminum oxide (fibrous forms)
Chemical Date: 3/11/2005
Average Amount: 3
Maximum Amount: 125500
Location ID: 369983
Chemical State: Solid
Mixture: True
Mixture Percent: .00
Container: R - OTHER
Pressure: 1 - AMBIENT PRESSURE
Temperature: 4 - AMBIENT TEMPERATURE
Average Amount: 3
Maximum Amount: 125500
Days on Site: 365
Site Plan: False
Site Plan Document: Not reported
Private Location: False
Location: Not reported

Report Year: 2003
Tier 2 Report ID: 84849
Chemical ID: 195381
CAS Number: 1344281

Map ID
Direction
Distance
Elevation

MAP FINDINGS

Site

Database(s)

EDR ID Number
EPA ID Number

FLAIR MANUFACTURING (Continued)

S128723077

Chemical Name: ALUMINUM OXIDE [DIALUMINUM TRIOXIDE] (313 FIBROUS FORMS ONLY)
Chemical Date: 7/22/2004
Average Amount: 5
Maximum Amount: 125500

Report Year: 2002
Tier 2 Report ID: 81130
Chemical ID: 173217
CAS Number: 1344281
Chemical Name: ALUMINUM OXIDE [DIALUMINUM TRIOXIDE] (313 FIBROUS FORMS ONLY)
Chemical Date: 1/2/1972
Average Amount: 4
Maximum Amount: 125500
Location ID: 330338
Chemical State: Solid
Mixture: True
Mixture Percent: .00
Container: J - BAG
Pressure: 1 - AMBIENT PRESSURE
Temperature: 4 - AMBIENT TEMPERATURE
Average Amount: 4
Maximum Amount: 125500
Days on Site: 365
Site Plan: False
Site Plan Document: Not reported
Private Location: False
Location: BACK LOT SHIPPING/RECEIVING

Company Info:

Company Name: FLAIR CORPORATION
Company Address: 4647 SOUTHWEST 40 AVENUE
Company City,St,Zip: OCALA, FL 34474-
Company Phone: Not reported
Company Fax: Not reported
Company Email: Not reported
FEI Number: 592883645
Company Contact Name: TOM BRADY
Company Contact Phone: 352-237-1220
Reduced Fees: False
Exempt Fees: False
Electronic Filing: True
Employee: Not reported
Comments: Not reported

Map ID
 Direction
 Distance
 Elevation

MAP FINDINGS

Site

Database(s)

EDR ID Number
 EPA ID Number

V185 **SPX FLOW TECHNOLOGY USA INC**
West **4647 SW 40TH AVE**
1/8-1/4 **OCALA, FL 34474**
0.156 mi.
826 ft. **Site 10 of 16 in cluster V**

RCRA-SQG **1000425709**
FLD054446299

Actual:
88 ft.

RCRA Listings:

Focus Map:
1

Date Form Received by Agency:	20130815
Handler Name:	Spx Flow Technology Usa Inc
Handler Address:	4647 SW 40TH AVE
Handler City,State,Zip:	OCALA, FL 34474-5730
EPA ID:	FLD054446299
Contact Name:	KEITH DOUGLAS
Contact Address:	4647 SW 40TH AVE
Contact City,State,Zip:	OCALA, FL 34474-5730
Contact Telephone:	352-873-5116
Contact Fax:	Not reported
Contact Email:	KEITH.DOUGLAS@SPX.COM
Contact Title:	EHS MANAGER
EPA Region:	04
Land Type:	Private
Federal Waste Generator Description:	Small Quantity Generator
Non-Notifier:	Not reported
Biennial Report Cycle:	Not reported
Accessibility:	Not reported
Active Site Indicator:	Handler Activities
State District Owner:	FI
State District:	CD
Mailing Address:	4647 SW 40TH AVE
Mailing City,State,Zip:	OCALA, FL 34474-5730
Owner Name:	Jeanne Schmotzer
Owner Type:	Private
Operator Name:	Spx Flow Technology Usa Inc
Operator Type:	Private
Short-Term Generator Activity:	No
Importer Activity:	No
Mixed Waste Generator:	No
Transporter Activity:	No
Transfer Facility Activity:	No
Recycler Activity with Storage:	No
Small Quantity On-Site Burner Exemption:	No
Smelting Melting and Refining Furnace Exemption:	No
Underground Injection Control:	No
Off-Site Waste Receipt:	No
Universal Waste Indicator:	No
Universal Waste Destination Facility:	No
Federal Universal Waste:	No
Active Site State-Reg Handler:	---
Federal Facility Indicator:	Not reported
Hazardous Secondary Material Indicator:	N
Sub-Part K Indicator:	Not reported
2018 GPRC Permit Baseline:	Not on the Baseline
2018 GPRC Renewals Baseline:	Not on the Baseline
202 GPRC Corrective Action Baseline:	No
Subject to Corrective Action Universe:	No
Non-TSDFs Where RCRA CA has Been Imposed Universe:	No
Corrective Action Priority Ranking:	No NCAPS ranking
Environmental Control Indicator:	No
Institutional Control Indicator:	No

Map ID
Direction
Distance
Elevation

MAP FINDINGS

Site

Database(s)

EDR ID Number
EPA ID Number

SPX FLOW TECHNOLOGY USA INC (Continued)

1000425709

Human Exposure Controls Indicator:	N/A
Groundwater Controls Indicator:	N/A
Significant Non-Complier Universe:	No
Unaddressed Significant Non-Complier Universe:	No
Addressed Significant Non-Complier Universe:	No
Significant Non-Complier With a Compliance Schedule Universe:	No
Financial Assurance Required:	Not reported
Handler Date of Last Change:	20170210
Recognized Trader-Importer:	No
Recognized Trader-Exporter:	No
Importer of Spent Lead Acid Batteries:	No
Exporter of Spent Lead Acid Batteries:	No
Recycler Activity Without Storage:	No
Manifest Broker:	No
Sub-Part P Indicator:	No

Biennial: List of Years

Year: 2003

[Click Here for Biennial Reporting System Data:](#)

Hazardous Waste Summary:

Waste Code: D001
Waste Description: Ignitable Waste

Waste Code: F003
Waste Description: The Following Spent Nonhalogenated Solvents: Xylene, Acetone, Ethyl Acetate, Ethyl Benzene, Ethyl Ether, Methyl Isobutyl Ketone, N-Butyl Alcohol, Cyclohexanone, And Methanol; All Spent Solvent Mixtures/Blends Containing, Before Use, Only The Above Spent Nonhalogenated Solvents; And All Spent Solvent Mixtures/Blends Containing, Before Use, One Or More Of The Above Nonhalogenated Solvents, And A Total Of Ten Percent Or More (By Volume) Of One Or More Of Those Solvents Listed In F001, F002, F004, And F005; And Still Bottoms From The Recovery Of These Spent Solvents And Spent Solvent Mixtures.

Waste Code: F005
Waste Description: The Following Spent Nonhalogenated Solvents: Toluene, Methyl Ethyl Ketone, Carbon Disulfide, Isobutanol, Pyridine, Benzene, 2-Ethoxyethanol, And 2-Nitropropane; All Spent Solvent Mixtures/Blends Containing, Before Use, A Total Of Ten Percent Or More (By Volume) Of One Or More Of The Above Nonhalogenated Solvents Or Those Solvents Listed In F001, F002, Or F004; And Still Bottoms From The Recovery Of These Spent Solvents And Spent Solvent Mixtures.

Handler - Owner Operator:

Owner/Operator Indicator:	Operator
Owner/Operator Name:	FLAIR CORPORATION
Legal Status:	Private
Date Became Current:	19900101
Date Ended Current:	Not reported
Owner/Operator Address:	Not reported
Owner/Operator City,State,Zip:	Not reported
Owner/Operator Telephone:	Not reported
Owner/Operator Telephone Ext:	Not reported

Map ID
Direction
Distance
Elevation

MAP FINDINGS

Site

Database(s)

EDR ID Number
EPA ID Number

SPX FLOW TECHNOLOGY USA INC (Continued)

1000425709

Owner/Operator Fax:	Not reported
Owner/Operator Email:	Not reported
Owner/Operator Indicator:	Owner
Owner/Operator Name: FLAIR CORP	
Legal Status:	Private
Date Became Current:	20040622
Date Ended Current:	20050927
Owner/Operator Address:	4647 SW 40TH AVE
Owner/Operator City,State,Zip:	OCALA, FL 34474-5730
Owner/Operator Telephone:	Not reported
Owner/Operator Telephone Ext:	Not reported
Owner/Operator Fax:	Not reported
Owner/Operator Email:	Not reported
Owner/Operator Indicator:	Owner
Owner/Operator Name: SPX AIR TREATMENT	
Legal Status:	Private
Date Became Current:	20040622
Date Ended Current:	Not reported
Owner/Operator Address:	4647 SW 40TH AVE
Owner/Operator City,State,Zip:	OCALA, FL 34474-5730
Owner/Operator Telephone:	Not reported
Owner/Operator Telephone Ext:	Not reported
Owner/Operator Fax:	Not reported
Owner/Operator Email:	Not reported
Owner/Operator Indicator:	Owner
Owner/Operator Name: SPX AIR TREATMENT	
Legal Status:	Private
Date Became Current:	20040622
Date Ended Current:	20120223
Owner/Operator Address:	4647 SW 40TH AVE
Owner/Operator City,State,Zip:	OCALA, FL 34474-5730
Owner/Operator Telephone:	Not reported
Owner/Operator Telephone Ext:	Not reported
Owner/Operator Fax:	Not reported
Owner/Operator Email:	Not reported
Owner/Operator Indicator:	Owner
Owner/Operator Name: FLAIR CORP	
Legal Status:	Private
Date Became Current:	20040622
Date Ended Current:	20050927
Owner/Operator Address:	4647 SW 40TH AVE
Owner/Operator City,State,Zip:	OCALA, FL 34474-5730
Owner/Operator Telephone:	Not reported
Owner/Operator Telephone Ext:	Not reported
Owner/Operator Fax:	Not reported
Owner/Operator Email:	Not reported
Owner/Operator Indicator:	Owner
Owner/Operator Name: SPX FLOW TECHNOLOGY USA INC	
Legal Status:	Private
Date Became Current:	20120223
Date Ended Current:	Not reported
Owner/Operator Address:	4647 SW 40TH AVE

Map ID
Direction
Distance
Elevation

MAP FINDINGS

Site

Database(s)

EDR ID Number
EPA ID Number

SPX FLOW TECHNOLOGY USA INC (Continued)

1000425709

Owner/Operator City,State,Zip: OCALA, FL 34474-5730
Owner/Operator Telephone: 352-873-5116
Owner/Operator Telephone Ext: Not reported
Owner/Operator Fax: Not reported
Owner/Operator Email: Not reported

Owner/Operator Indicator: Owner
Owner/Operator Name: FLAIR CORPORATION
Legal Status: Private
Date Became Current: 20000101
Date Ended Current: Not reported
Owner/Operator Address: 4647 S.W 40TH AVE.
Owner/Operator City,State,Zip: OCALA, FL 34474
Owner/Operator Telephone: Not reported
Owner/Operator Telephone Ext: Not reported
Owner/Operator Fax: Not reported
Owner/Operator Email: Not reported

Owner/Operator Indicator: Owner
Owner/Operator Name: FLAIR CORP
Legal Status: Private
Date Became Current: 20040622
Date Ended Current: 20050927
Owner/Operator Address: 4647 SW 40TH AVE
Owner/Operator City,State,Zip: OCALA, FL 34474-5730
Owner/Operator Telephone: Not reported
Owner/Operator Telephone Ext: Not reported
Owner/Operator Fax: Not reported
Owner/Operator Email: Not reported

Owner/Operator Indicator: Owner
Owner/Operator Name: JEANNE SCHMOTZER
Legal Status: Private
Date Became Current: 20040622
Date Ended Current: 20120223
Owner/Operator Address: 4647 SW 40TH AVE
Owner/Operator City,State,Zip: OCALA, FL 34474-5730
Owner/Operator Telephone: Not reported
Owner/Operator Telephone Ext: Not reported
Owner/Operator Fax: Not reported
Owner/Operator Email: Not reported

Owner/Operator Indicator: Owner
Owner/Operator Name: SPX FLOW TECHNOLOGY USA INC
Legal Status: Private
Date Became Current: 20120223
Date Ended Current: Not reported
Owner/Operator Address: 4647 SW 40TH AVE
Owner/Operator City,State,Zip: OCALA, FL 34474-5730
Owner/Operator Telephone: 352-873-5116
Owner/Operator Telephone Ext: Not reported
Owner/Operator Fax: Not reported
Owner/Operator Email: Not reported

Owner/Operator Indicator: Operator
Owner/Operator Name: SPX FLOW TECHNOLOGY USA INC
Legal Status: Private

Map ID
Direction
Distance
Elevation

MAP FINDINGS

Site

Database(s)

EDR ID Number
EPA ID Number

SPX FLOW TECHNOLOGY USA INC (Continued)

1000425709

Date Became Current: 20120223
Date Ended Current: Not reported
Owner/Operator Address: 4647 SW 40TH AVE
Owner/Operator City,State,Zip: OCALA, FL 34474-5730
Owner/Operator Telephone: 352-873-5116
Owner/Operator Telephone Ext: Not reported
Owner/Operator Fax: Not reported
Owner/Operator Email: Not reported

Owner/Operator Indicator: Owner
Owner/Operator Name: FLAIR CORP
Legal Status: Private
Date Became Current: 20040622
Date Ended Current: 20050927
Owner/Operator Address: 4647 SW 40TH AVE
Owner/Operator City,State,Zip: OCALA, FL 34474-5730
Owner/Operator Telephone: Not reported
Owner/Operator Telephone Ext: Not reported
Owner/Operator Fax: Not reported
Owner/Operator Email: Not reported

Owner/Operator Indicator: Operator
Owner/Operator Name: SPX FLOW TECHNOLOGY USA INC
Legal Status: Private
Date Became Current: 20120223
Date Ended Current: Not reported
Owner/Operator Address: 4647 SW 40TH AVE
Owner/Operator City,State,Zip: OCALA, FL 34474-5730
Owner/Operator Telephone: 352-873-5116
Owner/Operator Telephone Ext: Not reported
Owner/Operator Fax: Not reported
Owner/Operator Email: Not reported

Owner/Operator Indicator: Owner
Owner/Operator Name: JEANNE SCHMOTZER
Legal Status: Private
Date Became Current: 20040622
Date Ended Current: 20120223
Owner/Operator Address: 4647 SW 40TH AVE
Owner/Operator City,State,Zip: OCALA, FL 34474-5730
Owner/Operator Telephone: Not reported
Owner/Operator Telephone Ext: Not reported
Owner/Operator Fax: Not reported
Owner/Operator Email: Not reported

Owner/Operator Indicator: Owner
Owner/Operator Name: SPX AIR TREATMENT
Legal Status: Private
Date Became Current: 20040622
Date Ended Current: 20120223
Owner/Operator Address: 4647 SW 40TH AVE
Owner/Operator City,State,Zip: OCALA, FL 34474-5730
Owner/Operator Telephone: Not reported
Owner/Operator Telephone Ext: Not reported
Owner/Operator Fax: Not reported
Owner/Operator Email: Not reported

Map ID
Direction
Distance
Elevation

MAP FINDINGS

Site

Database(s)

EDR ID Number
EPA ID Number

SPX FLOW TECHNOLOGY USA INC (Continued)

1000425709

Owner/Operator Indicator: Owner
Owner/Operator Name: SPX FLOW TECHNOLOGY USA INC
Legal Status: Private
Date Became Current: 20120223
Date Ended Current: Not reported
Owner/Operator Address: 4647 SW 40TH AVE
Owner/Operator City,State,Zip: OCALA, FL 34474-5730
Owner/Operator Telephone: 352-873-5116
Owner/Operator Telephone Ext: Not reported
Owner/Operator Fax: Not reported
Owner/Operator Email: Not reported

Owner/Operator Indicator: Operator
Owner/Operator Name: FLAIR CORPORATION
Legal Status: Private
Date Became Current: 19850215
Date Ended Current: Not reported
Owner/Operator Address: 4647 SW 40TH AVE
Owner/Operator City,State,Zip: OCALA, FL 34474-5730
Owner/Operator Telephone: Not reported
Owner/Operator Telephone Ext: Not reported
Owner/Operator Fax: Not reported
Owner/Operator Email: Not reported

Owner/Operator Indicator: Operator
Owner/Operator Name: SPX FLOW TECHNOLOGY USA INC
Legal Status: Private
Date Became Current: 20120223
Date Ended Current: Not reported
Owner/Operator Address: 4647 SW 40TH AVE
Owner/Operator City,State,Zip: OCALA, FL 34474-5730
Owner/Operator Telephone: 352-873-5116
Owner/Operator Telephone Ext: Not reported
Owner/Operator Fax: Not reported
Owner/Operator Email: Not reported

Owner/Operator Indicator: Owner
Owner/Operator Name: SPX AIR TREATMENT
Legal Status: Private
Date Became Current: 20040622
Date Ended Current: Not reported
Owner/Operator Address: 4647 SW 40TH AVE
Owner/Operator City,State,Zip: OCALA, FL 34474-5730
Owner/Operator Telephone: Not reported
Owner/Operator Telephone Ext: Not reported
Owner/Operator Fax: Not reported
Owner/Operator Email: Not reported

Historic Generators:
Receive Date: 20040121
Handler Name: FLAIR CORPORATION
Federal Waste Generator Description: Conditionally Exempt Small Quantity Generator
State District Owner: Not reported
Large Quantity Handler of Universal Waste: No
Recognized Trader Importer: No
Recognized Trader Exporter: No
Spent Lead Acid Battery Importer: No

Map ID
Direction
Distance
Elevation

MAP FINDINGS

Site

Database(s)

EDR ID Number
EPA ID Number

SPX FLOW TECHNOLOGY USA INC (Continued)

1000425709

Spent Lead Acid Battery Exporter: No
Current Record: No
Non Storage Recycler Activity: Not reported
Electronic Manifest Broker: Not reported

Receive Date: 20090312
Handler Name: SPX FLOW TECHNOLOGY USA INC
Federal Waste Generator Description: Small Quantity Generator
State District Owner: FI
Large Quantity Handler of Universal Waste: No
Recognized Trader Importer: No
Recognized Trader Exporter: No
Spent Lead Acid Battery Importer: No
Spent Lead Acid Battery Exporter: No
Current Record: No
Non Storage Recycler Activity: Not reported
Electronic Manifest Broker: Not reported

Receive Date: 20130815
Handler Name: SPX FLOW TECHNOLOGY USA INC
Federal Waste Generator Description: Small Quantity Generator
State District Owner: FI
Large Quantity Handler of Universal Waste: No
Recognized Trader Importer: No
Recognized Trader Exporter: No
Spent Lead Acid Battery Importer: No
Spent Lead Acid Battery Exporter: No
Current Record: Yes
Non Storage Recycler Activity: Not reported
Electronic Manifest Broker: Not reported

Receive Date: 20050926
Handler Name: FLAIR CORPORATION
Federal Waste Generator Description: Small Quantity Generator
State District Owner: FI
Large Quantity Handler of Universal Waste: No
Recognized Trader Importer: No
Recognized Trader Exporter: No
Spent Lead Acid Battery Importer: No
Spent Lead Acid Battery Exporter: No
Current Record: No
Non Storage Recycler Activity: Not reported
Electronic Manifest Broker: Not reported

Receive Date: 20120223
Handler Name: SPX FLOW TECHNOLOGY USA INC
Federal Waste Generator Description: Small Quantity Generator
State District Owner: FI
Large Quantity Handler of Universal Waste: No
Recognized Trader Importer: No
Recognized Trader Exporter: No
Spent Lead Acid Battery Importer: No
Spent Lead Acid Battery Exporter: No
Current Record: No
Non Storage Recycler Activity: Not reported
Electronic Manifest Broker: Not reported

Map ID
Direction
Distance
Elevation

MAP FINDINGS

Site

Database(s)

EDR ID Number
EPA ID Number

SPX FLOW TECHNOLOGY USA INC (Continued)

1000425709

Receive Date: 19900301
Handler Name: PNEUMATIC PRODUCTS CORP
Federal Waste Generator Description: Large Quantity Generator
State District Owner: Not reported
Large Quantity Handler of Universal Waste: No
Recognized Trader Importer: No
Recognized Trader Exporter: No
Spent Lead Acid Battery Importer: No
Spent Lead Acid Battery Exporter: No
Current Record: No
Non Storage Recycler Activity: Not reported
Electronic Manifest Broker: Not reported

Receive Date: 19920227
Handler Name: PNEUMATIC PRODUCTS CORP
Federal Waste Generator Description: Large Quantity Generator
State District Owner: Not reported
Large Quantity Handler of Universal Waste: No
Recognized Trader Importer: No
Recognized Trader Exporter: No
Spent Lead Acid Battery Importer: No
Spent Lead Acid Battery Exporter: No
Current Record: No
Non Storage Recycler Activity: Not reported
Electronic Manifest Broker: Not reported

Receive Date: 19940224
Handler Name: PNEUMATIC PRODUCTS CORP
Federal Waste Generator Description: Large Quantity Generator
State District Owner: Not reported
Large Quantity Handler of Universal Waste: No
Recognized Trader Importer: No
Recognized Trader Exporter: No
Spent Lead Acid Battery Importer: No
Spent Lead Acid Battery Exporter: No
Current Record: No
Non Storage Recycler Activity: Not reported
Electronic Manifest Broker: Not reported

Receive Date: 19960229
Handler Name: PNEUMATIC PRODUCTS CORP.
Federal Waste Generator Description: Large Quantity Generator
State District Owner: Not reported
Large Quantity Handler of Universal Waste: No
Recognized Trader Importer: No
Recognized Trader Exporter: No
Spent Lead Acid Battery Importer: No
Spent Lead Acid Battery Exporter: No
Current Record: No
Non Storage Recycler Activity: Not reported
Electronic Manifest Broker: Not reported

Receive Date: 19980218
Handler Name: PNEUMATIC PRODUCTS CORP.
Federal Waste Generator Description: Large Quantity Generator
State District Owner: Not reported
Large Quantity Handler of Universal Waste: No

Map ID
Direction
Distance
Elevation

MAP FINDINGS

Site

Database(s)

EDR ID Number
EPA ID Number

SPX FLOW TECHNOLOGY USA INC (Continued)

1000425709

Recognized Trader Importer: No
Recognized Trader Exporter: No
Spent Lead Acid Battery Importer: No
Spent Lead Acid Battery Exporter: No
Current Record: No
Non Storage Recycler Activity: Not reported
Electronic Manifest Broker: Not reported

Receive Date: 20000328
Handler Name: PNEUMATIC PRODUCTS CORP
Federal Waste Generator Description: Large Quantity Generator
State District Owner: Not reported
Large Quantity Handler of Universal Waste: No
Recognized Trader Importer: No
Recognized Trader Exporter: No
Spent Lead Acid Battery Importer: No
Spent Lead Acid Battery Exporter: No
Current Record: No
Non Storage Recycler Activity: Not reported
Electronic Manifest Broker: Not reported

List of NAICS Codes and Descriptions:

NAICS Code: 332111
NAICS Description: IRON AND STEEL FORGING

NAICS Code: 33242
NAICS Description: METAL TANK (HEAVY GAUGE) MANUFACTURING

NAICS Code: 333999
NAICS Description: ALL OTHER MISCELLANEOUS GENERAL PURPOSE MACHINERY MANUFACTURING

NAICS Code: 335999
NAICS Description: ALL OTHER MISCELLANEOUS ELECTRICAL EQUIPMENT AND COMPONENT MANUFACTURING

Has the Facility Received Notices of Violations:

Found Violation: Yes
Agency Which Determined Violation: State
Violation Short Description: LDR - General
Date Violation was Determined: 19880415
Actual Return to Compliance Date: 19900306
Return to Compliance Qualifier: Unverifiable
Violation Responsible Agency: State
Scheduled Compliance Date: Not reported
Enforcement Identifier: Not reported
Date of Enforcement Action: Not reported
Enforcement Responsible Agency: Not reported
Enforcement Docket Number: Not reported
Enforcement Attorney: Not reported
Corrective Action Component: Not reported
Appeal Initiated Date: Not reported
Appeal Resolution Date: Not reported
Disposition Status Date: Not reported
Disposition Status: Not reported
Disposition Status Description: Not reported
Consent/Final Order Sequence Number: Not reported

Map ID
Direction
Distance
Elevation

MAP FINDINGS

Site

Database(s)

EDR ID Number
EPA ID Number

SPX FLOW TECHNOLOGY USA INC (Continued)

1000425709

Consent/Final Order Respondent Name:	Not reported
Consent/Final Order Lead Agency:	Not reported
Enforcement Type:	Not reported
Enforcement Responsible Person:	Not reported
Enforcement Responsible Sub-Organization:	Not reported
SEP Sequence Number:	Not reported
SEP Expenditure Amount:	Not reported
SEP Scheduled Completion Date:	Not reported
SEP Actual Date:	Not reported
SEP Defaulted Date:	Not reported
SEP Type:	Not reported
SEP Type Description:	Not reported
Proposed Amount:	Not reported
Final Monetary Amount:	Not reported
Paid Amount:	Not reported
Final Count:	Not reported
Final Amount:	Not reported
Found Violation:	Yes
Agency Which Determined Violation:	State
Violation Short Description:	Generators - Pre-transport
Date Violation was Determined:	20130814
Actual Return to Compliance Date:	20130920
Return to Compliance Qualifier:	Unverifiable
Violation Responsible Agency:	State
Scheduled Compliance Date:	Not reported
Enforcement Identifier:	105
Date of Enforcement Action:	20131121
Enforcement Responsible Agency:	State
Enforcement Docket Number:	Not reported
Enforcement Attorney:	Not reported
Corrective Action Component:	No
Appeal Initiated Date:	Not reported
Appeal Resolution Date:	Not reported
Disposition Status Date:	Not reported
Disposition Status:	Not reported
Disposition Status Description:	Not reported
Consent/Final Order Sequence Number:	Not reported
Consent/Final Order Respondent Name:	Not reported
Consent/Final Order Lead Agency:	Not reported
Enforcement Type:	Not reported
Enforcement Responsible Person:	BRW
Enforcement Responsible Sub-Organization:	CD
SEP Sequence Number:	Not reported
SEP Expenditure Amount:	Not reported
SEP Scheduled Completion Date:	Not reported
SEP Actual Date:	Not reported
SEP Defaulted Date:	Not reported
SEP Type:	Not reported
SEP Type Description:	Not reported
Proposed Amount:	Not reported
Final Monetary Amount:	Not reported
Paid Amount:	Not reported
Final Count:	Not reported
Final Amount:	Not reported
Found Violation:	Yes

Map ID
Direction
Distance
Elevation

MAP FINDINGS

Site

Database(s)

EDR ID Number
EPA ID Number

SPX FLOW TECHNOLOGY USA INC (Continued)

1000425709

Agency Which Determined Violation:	State
Violation Short Description:	LDR - General
Date Violation was Determined:	19900306
Actual Return to Compliance Date:	19900307
Return to Compliance Qualifier:	Unverifiable
Violation Responsible Agency:	State
Scheduled Compliance Date:	Not reported
Enforcement Identifier:	Not reported
Date of Enforcement Action:	Not reported
Enforcement Responsible Agency:	Not reported
Enforcement Docket Number:	Not reported
Enforcement Attorney:	Not reported
Corrective Action Component:	Not reported
Appeal Initiated Date:	Not reported
Appeal Resolution Date:	Not reported
Disposition Status Date:	Not reported
Disposition Status:	Not reported
Disposition Status Description:	Not reported
Consent/Final Order Sequence Number:	Not reported
Consent/Final Order Respondent Name:	Not reported
Consent/Final Order Lead Agency:	Not reported
Enforcement Type:	Not reported
Enforcement Responsible Person:	Not reported
Enforcement Responsible Sub-Organization:	Not reported
SEP Sequence Number:	Not reported
SEP Expenditure Amount:	Not reported
SEP Scheduled Completion Date:	Not reported
SEP Actual Date:	Not reported
SEP Defaulted Date:	Not reported
SEP Type:	Not reported
SEP Type Description:	Not reported
Proposed Amount:	Not reported
Final Monetary Amount:	Not reported
Paid Amount:	Not reported
Final Count:	Not reported
Final Amount:	Not reported
Found Violation:	No
Agency Which Determined Violation:	Not reported
Violation Short Description:	Not reported
Date Violation was Determined:	Not reported
Actual Return to Compliance Date:	Not reported
Return to Compliance Qualifier:	Not reported
Violation Responsible Agency:	Not reported
Scheduled Compliance Date:	Not reported
Enforcement Identifier:	Not reported
Date of Enforcement Action:	Not reported
Enforcement Responsible Agency:	Not reported
Enforcement Docket Number:	Not reported
Enforcement Attorney:	Not reported
Corrective Action Component:	Not reported
Appeal Initiated Date:	Not reported
Appeal Resolution Date:	Not reported
Disposition Status Date:	Not reported
Disposition Status:	Not reported
Disposition Status Description:	Not reported
Consent/Final Order Sequence Number:	Not reported

Map ID
Direction
Distance
Elevation

MAP FINDINGS

Site

Database(s)

EDR ID Number
EPA ID Number

SPX FLOW TECHNOLOGY USA INC (Continued)

1000425709

Consent/Final Order Respondent Name:	Not reported
Consent/Final Order Lead Agency:	Not reported
Enforcement Type:	Not reported
Enforcement Responsible Person:	Not reported
Enforcement Responsible Sub-Organization:	Not reported
SEP Sequence Number:	Not reported
SEP Expenditure Amount:	Not reported
SEP Scheduled Completion Date:	Not reported
SEP Actual Date:	Not reported
SEP Defaulted Date:	Not reported
SEP Type:	Not reported
SEP Type Description:	Not reported
Proposed Amount:	Not reported
Final Monetary Amount:	Not reported
Paid Amount:	Not reported
Final Count:	Not reported
Final Amount:	Not reported
Found Violation:	Yes
Agency Which Determined Violation:	State
Violation Short Description:	Generators - Pre-transport
Date Violation was Determined:	20090302
Actual Return to Compliance Date:	20090311
Return to Compliance Qualifier:	Unverifiable
Violation Responsible Agency:	State
Scheduled Compliance Date:	Not reported
Enforcement Identifier:	Not reported
Date of Enforcement Action:	Not reported
Enforcement Responsible Agency:	Not reported
Enforcement Docket Number:	Not reported
Enforcement Attorney:	Not reported
Corrective Action Component:	Not reported
Appeal Initiated Date:	Not reported
Appeal Resolution Date:	Not reported
Disposition Status Date:	Not reported
Disposition Status:	Not reported
Disposition Status Description:	Not reported
Consent/Final Order Sequence Number:	Not reported
Consent/Final Order Respondent Name:	Not reported
Consent/Final Order Lead Agency:	Not reported
Enforcement Type:	Not reported
Enforcement Responsible Person:	Not reported
Enforcement Responsible Sub-Organization:	Not reported
SEP Sequence Number:	Not reported
SEP Expenditure Amount:	Not reported
SEP Scheduled Completion Date:	Not reported
SEP Actual Date:	Not reported
SEP Defaulted Date:	Not reported
SEP Type:	Not reported
SEP Type Description:	Not reported
Proposed Amount:	Not reported
Final Monetary Amount:	Not reported
Paid Amount:	Not reported
Final Count:	Not reported
Final Amount:	Not reported
Found Violation:	Yes

Map ID
Direction
Distance
Elevation

MAP FINDINGS

Site

Database(s)

EDR ID Number
EPA ID Number

SPX FLOW TECHNOLOGY USA INC (Continued)

1000425709

Agency Which Determined Violation: State
Violation Short Description: Generators - Pre-transport
Date Violation was Determined: 20090302
Actual Return to Compliance Date: 20090311
Return to Compliance Qualifier: Unverifiable
Violation Responsible Agency: State
Scheduled Compliance Date: Not reported
Enforcement Identifier: Not reported
Date of Enforcement Action: Not reported
Enforcement Responsible Agency: Not reported
Enforcement Docket Number: Not reported
Enforcement Attorney: Not reported
Corrective Action Component: Not reported
Appeal Initiated Date: Not reported
Appeal Resolution Date: Not reported
Disposition Status Date: Not reported
Disposition Status: Not reported
Disposition Status Description: Not reported
Consent/Final Order Sequence Number: Not reported
Consent/Final Order Respondent Name: Not reported
Consent/Final Order Lead Agency: Not reported
Enforcement Type: Not reported
Enforcement Responsible Person: Not reported
Enforcement Responsible Sub-Organization: Not reported
SEP Sequence Number: Not reported
SEP Expenditure Amount: Not reported
SEP Scheduled Completion Date: Not reported
SEP Actual Date: Not reported
SEP Defaulted Date: Not reported
SEP Type: Not reported
SEP Type Description: Not reported
Proposed Amount: Not reported
Final Monetary Amount: Not reported
Paid Amount: Not reported
Final Count: Not reported
Final Amount: Not reported

Found Violation: Yes
Agency Which Determined Violation: State
Violation Short Description: Used Oil - Generators
Date Violation was Determined: 20130814
Actual Return to Compliance Date: 20130920
Return to Compliance Qualifier: Unverifiable
Violation Responsible Agency: State
Scheduled Compliance Date: Not reported
Enforcement Identifier: 105
Date of Enforcement Action: 20131121
Enforcement Responsible Agency: State
Enforcement Docket Number: Not reported
Enforcement Attorney: Not reported
Corrective Action Component: No
Appeal Initiated Date: Not reported
Appeal Resolution Date: Not reported
Disposition Status Date: Not reported
Disposition Status: Not reported
Disposition Status Description: Not reported
Consent/Final Order Sequence Number: Not reported

Map ID
Direction
Distance
Elevation

MAP FINDINGS

Site

Database(s)

EDR ID Number
EPA ID Number

SPX FLOW TECHNOLOGY USA INC (Continued)

1000425709

Consent/Final Order Respondent Name:	Not reported
Consent/Final Order Lead Agency:	Not reported
Enforcement Type:	Not reported
Enforcement Responsible Person:	BRW
Enforcement Responsible Sub-Organization:	CD
SEP Sequence Number:	Not reported
SEP Expenditure Amount:	Not reported
SEP Scheduled Completion Date:	Not reported
SEP Actual Date:	Not reported
SEP Defaulted Date:	Not reported
SEP Type:	Not reported
SEP Type Description:	Not reported
Proposed Amount:	Not reported
Final Monetary Amount:	Not reported
Paid Amount:	Not reported
Final Count:	Not reported
Final Amount:	Not reported
Found Violation:	Yes
Agency Which Determined Violation:	State
Violation Short Description:	TSD IS-Container Use and Management
Date Violation was Determined:	20130814
Actual Return to Compliance Date:	20130920
Return to Compliance Qualifier:	Unverifiable
Violation Responsible Agency:	State
Scheduled Compliance Date:	Not reported
Enforcement Identifier:	105
Date of Enforcement Action:	20131121
Enforcement Responsible Agency:	State
Enforcement Docket Number:	Not reported
Enforcement Attorney:	Not reported
Corrective Action Component:	No
Appeal Initiated Date:	Not reported
Appeal Resolution Date:	Not reported
Disposition Status Date:	Not reported
Disposition Status:	Not reported
Disposition Status Description:	Not reported
Consent/Final Order Sequence Number:	Not reported
Consent/Final Order Respondent Name:	Not reported
Consent/Final Order Lead Agency:	Not reported
Enforcement Type:	Not reported
Enforcement Responsible Person:	BRW
Enforcement Responsible Sub-Organization:	CD
SEP Sequence Number:	Not reported
SEP Expenditure Amount:	Not reported
SEP Scheduled Completion Date:	Not reported
SEP Actual Date:	Not reported
SEP Defaulted Date:	Not reported
SEP Type:	Not reported
SEP Type Description:	Not reported
Proposed Amount:	Not reported
Final Monetary Amount:	Not reported
Paid Amount:	Not reported
Final Count:	Not reported
Final Amount:	Not reported
Found Violation:	Yes

Map ID
Direction
Distance
Elevation

MAP FINDINGS

Site

Database(s)

EDR ID Number
EPA ID Number

SPX FLOW TECHNOLOGY USA INC (Continued)

1000425709

Agency Which Determined Violation: State
Violation Short Description: Generators - Pre-transport
Date Violation was Determined: 20130814
Actual Return to Compliance Date: 20130920
Return to Compliance Qualifier: Unverifiable
Violation Responsible Agency: State
Scheduled Compliance Date: Not reported
Enforcement Identifier: 105
Date of Enforcement Action: 20131121
Enforcement Responsible Agency: State
Enforcement Docket Number: Not reported
Enforcement Attorney: Not reported
Corrective Action Component: No
Appeal Initiated Date: Not reported
Appeal Resolution Date: Not reported
Disposition Status Date: Not reported
Disposition Status: Not reported
Disposition Status Description: Not reported
Consent/Final Order Sequence Number: Not reported
Consent/Final Order Respondent Name: Not reported
Consent/Final Order Lead Agency: Not reported
Enforcement Type: Not reported
Enforcement Responsible Person: BRW
Enforcement Responsible Sub-Organization: CD
SEP Sequence Number: Not reported
SEP Expenditure Amount: Not reported
SEP Scheduled Completion Date: Not reported
SEP Actual Date: Not reported
SEP Defaulted Date: Not reported
SEP Type: Not reported
SEP Type Description: Not reported
Proposed Amount: Not reported
Final Monetary Amount: Not reported
Paid Amount: Not reported
Final Count: Not reported
Final Amount: Not reported

Evaluation Action Summary:

Evaluation Date: 19880415
Evaluation Responsible Agency: State
Found Violation: Yes
Evaluation Type Description: COMPLIANCE EVALUATION INSPECTION ON-SITE
Evaluation Responsible Person Identifier: TBD
Evaluation Responsible Sub-Organization: SW
Actual Return to Compliance Date: 19900306
Scheduled Compliance Date: Not reported
Date of Request: Not reported
Date Response Received: Not reported
Request Agency: Not reported
Former Citation: Not reported

Evaluation Date: 20130814
Evaluation Responsible Agency: State
Found Violation: Yes
Evaluation Type Description: COMPLIANCE EVALUATION INSPECTION ON-SITE
Evaluation Responsible Person Identifier: BRW
Evaluation Responsible Sub-Organization: CD

Map ID
Direction
Distance
Elevation

MAP FINDINGS

Site

Database(s)

EDR ID Number
EPA ID Number

SPX FLOW TECHNOLOGY USA INC (Continued)

1000425709

Actual Return to Compliance Date: 20130920
Scheduled Compliance Date: Not reported
Date of Request: Not reported
Date Response Received: Not reported
Request Agency: Not reported
Former Citation: Not reported

Evaluation Date: 19900306
Evaluation Responsible Agency: State
Found Violation: Yes
Evaluation Type Description: COMPLIANCE EVALUATION INSPECTION ON-SITE
Evaluation Responsible Person Identifier: TBD
Evaluation Responsible Sub-Organization: SW
Actual Return to Compliance Date: 19900307
Scheduled Compliance Date: Not reported
Date of Request: Not reported
Date Response Received: Not reported
Request Agency: Not reported
Former Citation: Not reported

Evaluation Date: 20011221
Evaluation Responsible Agency: State
Found Violation: No
Evaluation Type Description: COMPLIANCE EVALUATION INSPECTION ON-SITE
Evaluation Responsible Person Identifier: L P
Evaluation Responsible Sub-Organization: SW
Actual Return to Compliance Date: Not reported
Scheduled Compliance Date: Not reported
Date of Request: Not reported
Date Response Received: Not reported
Request Agency: Not reported
Former Citation: Not reported

Evaluation Date: 20090302
Evaluation Responsible Agency: State
Found Violation: Yes
Evaluation Type Description: COMPLIANCE EVALUATION INSPECTION ON-SITE
Evaluation Responsible Person Identifier: E2K
Evaluation Responsible Sub-Organization: SW
Actual Return to Compliance Date: 20090311
Scheduled Compliance Date: Not reported
Date of Request: Not reported
Date Response Received: Not reported
Request Agency: Not reported
Former Citation: Not reported

Evaluation Date: 20090302
Evaluation Responsible Agency: State
Found Violation: Yes
Evaluation Type Description: COMPLIANCE EVALUATION INSPECTION ON-SITE
Evaluation Responsible Person Identifier: E2K
Evaluation Responsible Sub-Organization: SW
Actual Return to Compliance Date: 20090311
Scheduled Compliance Date: Not reported
Date of Request: Not reported
Date Response Received: Not reported
Request Agency: Not reported

Map ID
 Direction
 Distance
 Elevation

MAP FINDINGS

Site

Database(s)

EDR ID Number
 EPA ID Number

SPX FLOW TECHNOLOGY USA INC (Continued)

1000425709

Former Citation:	Not reported
Evaluation Date:	20130814
Evaluation Responsible Agency:	State
Found Violation:	Yes
Evaluation Type Description:	COMPLIANCE EVALUATION INSPECTION ON-SITE
Evaluation Responsible Person Identifier:	BRW
Evaluation Responsible Sub-Organization:	CD
Actual Return to Compliance Date:	20130920
Scheduled Compliance Date:	Not reported
Date of Request:	Not reported
Date Response Received:	Not reported
Request Agency:	Not reported
Former Citation:	Not reported
Evaluation Date:	20130814
Evaluation Responsible Agency:	State
Found Violation:	Yes
Evaluation Type Description:	COMPLIANCE EVALUATION INSPECTION ON-SITE
Evaluation Responsible Person Identifier:	BRW
Evaluation Responsible Sub-Organization:	CD
Actual Return to Compliance Date:	20130920
Scheduled Compliance Date:	Not reported
Date of Request:	Not reported
Date Response Received:	Not reported
Request Agency:	Not reported
Former Citation:	Not reported
Evaluation Date:	20130814
Evaluation Responsible Agency:	State
Found Violation:	Yes
Evaluation Type Description:	COMPLIANCE EVALUATION INSPECTION ON-SITE
Evaluation Responsible Person Identifier:	BRW
Evaluation Responsible Sub-Organization:	CD
Actual Return to Compliance Date:	20130920
Scheduled Compliance Date:	Not reported
Date of Request:	Not reported
Date Response Received:	Not reported
Request Agency:	Not reported
Former Citation:	Not reported

V186
 West
 1/8-1/4
 0.156 mi.
 826 ft.

SPX FLOW TECHNOLOGY USA INC.
4647 S.W. 40TH AVENUE
OCALA, FL 34474

US AIRS 1015759533
FINDS N/A
ECHO

Site 11 of 16 in cluster V

Actual:
88 ft.

US AIRS (AFS):	
Region Code:	04
County Code:	FL083
Programmatic ID:	AIR FL0000001208300084
Facility Registry ID:	110039635892
D and B Number:	Not reported
Facility Site Name:	SPX FLOW TECHNOLOGY USA INC.
Primary SIC Code:	3563
NAICS Code:	333912
Default Air Classification Code:	SMI

Focus Map:
1

Map ID
Direction
Distance
Elevation

MAP FINDINGS

Site

Database(s)

EDR ID Number
EPA ID Number

SPX FLOW TECHNOLOGY USA INC. (Continued)

1015759533

Facility Type of Ownership Code: POF
Air CMS Category Code: SMI
HPV Status: Not reported

US AIRS (AFS):
Region Code: 04
Programmatic ID: AIR FL0000001208300084
Facility Registry ID: 110039635892
Air Operating Status Code: OPR
Default Air Classification Code: SMI

Air Program: State Implementation Plan for National Primary and Secondary Ambient Air Quality Standards
Activity Date: 2016-09-29 00:00:00
Activity Status Date: 2016-10-06 07:10:39
Activity Group: Compliance Monitoring
Activity Type: Inspection/Evaluation
Activity Status: Active

Air Program: State Implementation Plan for National Primary and Secondary Ambient Air Quality Standards
Activity Date: 2016-07-21 00:00:00
Activity Status Date: 2016-08-25 08:37:16
Activity Group: Compliance Monitoring
Activity Type: Inspection/Evaluation
Activity Status: Active

Air Program: State Implementation Plan for National Primary and Secondary Ambient Air Quality Standards
Activity Date: 2013-07-29 00:00:00
Activity Status Date: Not reported
Activity Group: Compliance Monitoring
Activity Type: Inspection/Evaluation
Activity Status: Not reported

Air Program: State Implementation Plan for National Primary and Secondary Ambient Air Quality Standards
Activity Date: 2011-09-21 00:00:00
Activity Status Date: Not reported
Activity Group: Compliance Monitoring
Activity Type: Inspection/Evaluation
Activity Status: Not reported

Air Program: State Implementation Plan for National Primary and Secondary Ambient Air Quality Standards
Activity Date: 2011-02-28 00:00:00
Activity Status Date: Not reported
Activity Group: Compliance Monitoring
Activity Type: Inspection/Evaluation
Activity Status: Not reported

Air Program: State Implementation Plan for National Primary and Secondary Ambient Air Quality Standards
Activity Date: 2011-01-05 00:00:00
Activity Status Date: Not reported
Activity Group: Compliance Monitoring
Activity Type: Inspection/Evaluation
Activity Status: Not reported

FINDS:
Registry ID: 110000787756

Map ID
Direction
Distance
Elevation

MAP FINDINGS

Site

Database(s)

EDR ID Number
EPA ID Number

SPX FLOW TECHNOLOGY USA INC. (Continued)

1015759533

[Click Here for FRS Facility Detail Report:](#)

Environmental Interest/Information System:

All generators and treatment, storage, and disposal (TSD) facilities who handle hazardous waste are required to report to the EPA Administrator at least once every two years. The data collected is used to create the National Biennial Resource Conservation and Recovery Act (RCRA) Hazardous Waste Report. This data is processed within the RCRA Information (RCRAInfo) database

THE EMISSION INVENTORY SYSTEM (EIS) MAINTAINS AN INVENTORY OF LARGE STATIONARY SOURCES AND VOLUNTARILY-REPORTED SMALLER SOURCES OF AIR POINT POLLUTANT EMITTERS. IT CONTAINS INFORMATION ABOUT FACILITY SITES AND THEIR PHYSICAL LOCATION, EMISSIONS UNITS, EMISSIONS PROCESSES, RELEASE POINTS, CONTROL APPROACHES, AND REGULATIONS. FACILITY INVENTORY DATA ARE KEPT SEPARATE FROM THE EMISSIONS DATA AND HAVE STABLE IDENTIFIERS TO IMPROVE CONTINUITY FROM YEAR TO YEAR AND TO HELP IDENTIFY DUPLICATE OR MISSING FACILITIES

The Air Facility System (AFS) contains compliance and permit data for stationary sources of air pollution regulated by the EPA, state, and local air pollution agencies.

The Florida Integrated Environmental System Today (FIESTA) Data Maintenance (FDM) System maintains entity, environmental interest, and affiliation data.

ICIS-Air (AIR) AIR is the modernization of the Air Facility System (AFS) into the Integrated Compliance Information System (ICIS). AIR contains enforcement, compliance, and permit data for stationary sources of air pollution regulated by the EPA, State, and Local air pollution agencies.

The Toxic Release Inventory System (TRIS) is a publicly available EPA database reported annually by certain covered industry groups, as well as federal facilities. It contains information about more than 650 toxic chemicals that are being used, manufactured, treated, transported, or released into the environment, and includes information about waste management and pollution prevention activities.

The Department of Labor, Occupational Safety and Health Administration information system consists of inspection case detail for approximately 100,000 OSHA inspections conducted annually. The FRS dataset includes facilities that had inspections within the last 7 years within the mining, oil and gas, utilities, and manufacturing sectors.

The National Pollutant Discharge Elimination System (NPDES) module of the Integrated Compliance Information System (ICIS). Under NPDES, all facilities that discharge pollutants from any point source into waters of the United States are required to obtain a permit. The permit will likely contain limits on what can be discharged, impose monitoring and reporting requirements, and include other provisions to ensure that the discharge does not adversely affect water quality.

The Resource Conservation and Recovery Act Information System (RCRAInfo) is EPA's comprehensive information system in support of the Resource Conservation and Recovery Act (RCRA) of 1976 and the Hazardous and Solid Waste Amendments (HSWA) of 1984. It tracks many types of information about generators, transporters, treaters, storers, and disposers of hazardous waste.

[Click this hyperlink](#) while viewing on your computer to access additional FINDS: detail in the EDR Site Report.

Map ID
Direction
Distance
Elevation

MAP FINDINGS

Site

Database(s)

EDR ID Number
EPA ID Number

SPX FLOW TECHNOLOGY USA INC. (Continued)

1015759533

ECHO:

Envid: 1015759533
Registry ID: 110000787756
DFR URL: <http://echo.epa.gov/detailed-facility-report?fid=110000787756>
Name: SPX FLOW TECHNOLOGY USA INC.
Address: 4647 S.W. 40TH AVENUE
City,State,Zip: OCALA, FL 34474

V187
West
1/8-1/4
0.156 mi.
826 ft.

SPX FLOW TECHNOLOGY USA INC.
4647 S.W. 40TH AVENUE
OCALA, FL 34474
Site 12 of 16 in cluster V

FL AIRS **S107797195**
N/A

Actual:
88 ft.

AIRS:

Focus Map:
1

Name: SPX FLOW TECHNOLOGY USA INC.
Address: 4647 S.W. 40TH AVENUE
City,State,Zip: OCALA, FL 34474
Facility ID: 830084
Facility Status: A
Office: CD
Category: POINT
Owner Name: Spx Flow Technology Usa Inc.
SIC Code: Industrial And Commercial Machinery & Computer Equ
Title V: N
Contact Name: Mike Gleason
Contact Address: 4647 Sw 40th Avenue
Contact Address 2: Not reported
Contact City: Ocala
Issue Date: 10/26/2022
Contact Zip Code: 34474
Contact Zip4: Not reported
Contact Phone: 352-873-5135
Contact EMail: mike.gleason@spxflow.com
Permit Number: 0830084015AO
Expiration Date: 10/26/2027
UTM Zone: 17
UTM North: 3224.2
UTM East: 384.58
Latitude Direction: 29
Latitude Minute: 8
Latitude Second: 27.974
Longitude Direction: 82
Longitude Minute: 11
Longitude Second: 11.8098
NAICS: Air And Gas Compressor Manufacturing
Type: Surface Coating Operation
Primary Resp. Official: Not reported
Primary Resp. Official Address 1: Not reported
Primary Resp. Official Address2: Not reported
Primary Resp. Official City: Not reported
Primary Resp. Official State: Not reported
Primary Resp. Official Zip5: Not reported
Primary Resp. Official Phone: Not reported
Primary Resp. Official Email: Not reported
Owner/Auth. Representative Address1: 4647 Sw 40th Avenue
Owner/Auth. Representative Address2: Not reported

Map ID
Direction
Distance
Elevation

MAP FINDINGS

Site

Database(s)

EDR ID Number
EPA ID Number

SPX FLOW TECHNOLOGY USA INC. (Continued)

S107797195

Owner/Auth. Representative City: Ocala
Owner/Auth. Representative State: FL
Owner/Auth. Representative Zip5: 34474
Owner/Auth. Representative Phone: 352-873-5135
Owner/Auth. Representative Email: mike.gleason@spxflow.com

Name: INDUSTRIAL TECHNOLOGIES & SERVICES AMER
Address: 4647 SW 40TH AVE
City,State,Zip: OCALA, FL 34474
Facility ID: 830084
Facility Status: A
Office: CD
Category: POINT
Owner Name: Ingersoll Rand
SIC Code: Industrial And Commercial Machinery & Computer Equ
Title V: N
Contact Name: Mike Gleason
Contact Address: 4647 Sw 40th Avenue
Contact Address 2: Not reported
Contact City: Ocala
Issue Date: 07/07/2023
Contact Zip Code: 34474
Contact Zip4: Not reported
Contact Phone: 352-873-5135
Contact EMail: mike.gleason@irco.com
Permit Number: 0830084019AO
Expiration Date: 07/07/2028
UTM Zone: 17
UTM North: 3224.2
UTM East: 384.58
Latitude Direction: 29
Latitude Minute: 8
Latitude Second: 27.974
Longitude Direction: 82
Longitude Minute: 11
Longitude Second: 11.8098
NAICS: Air And Gas Compressor Manufacturing
Type: Surface Coating Operation
Primary Resp. Official: Not reported
Primary Resp. Official Address 1: Not reported
Primary Resp. Official Address2: Not reported
Primary Resp. Official City: Not reported
Primary Resp. Official State: Not reported
Primary Resp. Official Zip5: Not reported
Primary Resp. Official Phone: Not reported
Primary Resp. Official Email: Not reported
Owner/Auth. Representative Address1: 4647 Sw 40th Avenue
Owner/Auth. Representative Address2: Not reported
Owner/Auth. Representative City: Ocala
Owner/Auth. Representative State: FL
Owner/Auth. Representative Zip5: 34474
Owner/Auth. Representative Phone: 352-873-5135
Owner/Auth. Representative Email: mike.gleason@spxflow.com

Name: INDUSTRIAL TECHNOLOGIES & SERVICES AMER
Address: 4647 SW 40TH AVE
City,State,Zip: OCALA, FL 34474

Map ID
Direction
Distance
Elevation

MAP FINDINGS

Site

Database(s)

EDR ID Number
EPA ID Number

SPX FLOW TECHNOLOGY USA INC. (Continued)

S107797195

Facility ID: 830084
Facility Status: A
Office: CD
Category: POINT
Owner Name: Ingersoll Rand
SIC Code: Industrial And Commercial Machinery & Computer Equ
Title V: N
Contact Name: Mike Gleason
Contact Address: 4647 Sw 40th Avenue
Contact Address 2: Not reported
Contact City: Ocala
Issue Date: 05/18/2023
Contact Zip Code: 34474
Contact Zip4: Not reported
Contact Phone: 352-873-5135
Contact EMAIL: mike.gleason@irco.com
Permit Number: 0830084017AO
Expiration Date: 05/18/2028
UTM Zone: 17
UTM North: 3224.2
UTM East: 384.58
Latitude Direction: 29
Latitude Minute: 8
Latitude Second: 27.974
Longitude Direction: 82
Longitude Minute: 11
Longitude Second: 11.8098
NAICS: Air And Gas Compressor Manufacturing
Type: Surface Coating Operation
Primary Resp. Official: Not reported
Primary Resp. Official Address 1: Not reported
Primary Resp. Official Address2: Not reported
Primary Resp. Official City: Not reported
Primary Resp. Official State: Not reported
Primary Resp. Official Zip5: Not reported
Primary Resp. Official Phone: Not reported
Primary Resp. Official Email: Not reported
Owner/Auth. Representative Address1: 4647 Sw 40th Avenue
Owner/Auth. Representative Address2: Not reported
Owner/Auth. Representative City: Ocala
Owner/Auth. Representative State: FL
Owner/Auth. Representative Zip5: 34474
Owner/Auth. Representative Phone: 352-873-5135
Owner/Auth. Representative Email: mike.gleason@spxflow.com

Name: INDUSTRIAL TECHNOLOGIES & SERVICES AMER
Address: 4647 SW 40TH AVE
City,State,Zip: OCALA, FL 34474
Facility ID: 830084
Facility Status: A
Office: CD
Category: POINT
Owner Name: Ingersoll Rand
SIC Code: Industrial And Commercial Machinery & Computer Equ
Title V: N
Contact Name: Mike Gleason
Contact Address: 4647 Sw 40th Avenue

Map ID
Direction
Distance
Elevation

MAP FINDINGS

Site

Database(s)

EDR ID Number
EPA ID Number

SPX FLOW TECHNOLOGY USA INC. (Continued)

S107797195

Contact Address 2:	Not reported
Contact City:	Ocala
Issue Date:	05/18/2023
Contact Zip Code:	34474
Contact Zip4:	Not reported
Contact Phone:	352-873-5135
Contact EMail:	mike.gleason@irco.com
Permit Number:	0830084018AC
Expiration Date:	05/18/2028
UTM Zone:	17
UTM North:	3224.2
UTM East:	384.58
Latitude Direction:	29
Latitude Minute:	8
Latitude Second:	27.974
Longitude Direction:	82
Longitude Minute:	11
Longitude Second:	11.8098
NAICS:	Air And Gas Compressor Manufacturing
Type:	Surface Coating Operation
Primary Resp. Official:	Not reported
Primary Resp. Official Address 1:	Not reported
Primary Resp. Official Address2:	Not reported
Primary Resp. Official City:	Not reported
Primary Resp. Official State:	Not reported
Primary Resp. Official Zip5:	Not reported
Primary Resp. Official Phone:	Not reported
Primary Resp. Official Email:	Not reported
Owner/Auth. Representative Address1:	4647 Sw 40th Avenue
Owner/Auth. Representative Address2:	Not reported
Owner/Auth. Representative City:	Ocala
Owner/Auth. Representative State:	FL
Owner/Auth. Representative Zip5:	34474
Owner/Auth. Representative Phone:	352-873-5135
Owner/Auth. Representative Email:	mike.gleason@spxflow.com
Name:	INDUSTRIAL TECHNOLOGIES & SERVICES AMER
Address:	4647 SW 40TH AVE
City,State,Zip:	OCALA, FL 34474
Facility ID:	830084
Facility Status:	A
Office:	CD
Category:	POINT
Owner Name:	Ingersoll Rand
SIC Code:	Industrial And Commercial Machinery & Computer Equ
Title V:	N
Contact Name:	Mike Gleason
Contact Address:	4647 Sw 40th Avenue
Contact Address 2:	Not reported
Contact City:	Ocala
Issue Date:	03/20/2023
Contact Zip Code:	34474
Contact Zip4:	Not reported
Contact Phone:	352-873-5135
Contact EMail:	mike.gleason@irco.com
Permit Number:	0830084016AC
Expiration Date:	03/20/2028

Map ID
Direction
Distance
Elevation

MAP FINDINGS

Site

Database(s)

EDR ID Number
EPA ID Number

SPX FLOW TECHNOLOGY USA INC. (Continued)

S107797195

UTM Zone: 17
UTM North: 3224.2
UTM East: 384.58
Latitude Direction: 29
Latitude Minute: 8
Latitude Second: 27.974
Longitude Direction: 82
Longitude Minute: 11
Longitude Second: 11.8098
NAICS: Air And Gas Compressor Manufacturing
Type: Surface Coating Operation
Primary Resp. Official: Not reported
Primary Resp. Official Address 1: Not reported
Primary Resp. Official Address2: Not reported
Primary Resp. Official City: Not reported
Primary Resp. Official State: Not reported
Primary Resp. Official Zip5: Not reported
Primary Resp. Official Phone: Not reported
Primary Resp. Official Email: Not reported
Owner/Auth. Representative Address1: 4647 Sw 40th Avenue
Owner/Auth. Representative Address2: Not reported
Owner/Auth. Representative City: Ocala
Owner/Auth. Representative State: FL
Owner/Auth. Representative Zip5: 34474
Owner/Auth. Representative Phone: 352-873-5135
Owner/Auth. Representative Email: mike.gleason@spxflow.com

Name: SPX FLOW TECHNOLOGY USA INC.
Address: 4647 S.W. 40TH AVENUE
City,State,Zip: OCALA, FL 34474
Facility ID: 830084
Facility Status: A
Office: CD
Category: POINT
Owner Name: Spx Flow Technology Usa Inc.
SIC Code: Industrial And Commercial Machinery & Computer Equ
Title V: N
Contact Name: Mike Gleason
Contact Address: 4647 Sw 40th Avenue
Contact Address 2: Not reported
Contact City: Ocala
Issue Date: 11/21/2017
Contact Zip Code: 34474
Contact Zip4: Not reported
Contact Phone: 352-873-5135
Contact EMail: mike.gleason@spxflow.com
Permit Number: 0830084014AO
Expiration Date: 11/30/2022
UTM Zone: 17
UTM North: 3224.2
UTM East: 384.58
Latitude Direction: 29
Latitude Minute: 8
Latitude Second: 27.974
Longitude Direction: 82
Longitude Minute: 11
Longitude Second: 11.8098

Map ID
Direction
Distance
Elevation

MAP FINDINGS

Site

Database(s)

EDR ID Number
EPA ID Number

SPX FLOW TECHNOLOGY USA INC. (Continued)

S107797195

NAICS:	Air And Gas Compressor Manufacturing
Type:	Surface Coating Operation
Primary Resp. Official:	Not reported
Primary Resp. Official Address 1:	Not reported
Primary Resp. Official Address2:	Not reported
Primary Resp. Official City:	Not reported
Primary Resp. Official State:	Not reported
Primary Resp. Official Zip5:	Not reported
Primary Resp. Official Phone:	Not reported
Primary Resp. Official Email:	Not reported
Owner/Auth. Representative Address1:	4647 Sw 40th Avenue
Owner/Auth. Representative Address2:	Not reported
Owner/Auth. Representative City:	Ocala
Owner/Auth. Representative State:	FL
Owner/Auth. Representative Zip5:	34474
Owner/Auth. Representative Phone:	352-873-5135
Owner/Auth. Representative Email:	mike.gleason@spxflow.com
Name:	SPX FLOW TECHNOLOGY USA INC.
Address:	4647 S.W. 40TH AVENUE
City,State,Zip:	OCALA, FL 34474
Facility ID:	830084
Facility Status:	A
Office:	CD
Category:	POINT
Owner Name:	Spx Flow Technology Usa Inc.
SIC Code:	Industrial And Commercial Machinery & Computer Equ
Title V:	N
Contact Name:	Mike Gleason
Contact Address:	4647 Sw 40th Avenue
Contact Address 2:	Not reported
Contact City:	Ocala
Issue Date:	02/11/2014
Contact Zip Code:	34474
Contact Zip4:	Not reported
Contact Phone:	352-873-5135
Contact EMAIL:	mike.gleason@spxflow.com
Permit Number:	0830084013AO
Expiration Date:	02/11/2019
UTM Zone:	17
UTM North:	3224.2
UTM East:	384.58
Latitude Direction:	29
Latitude Minute:	8
Latitude Second:	27.974
Longitude Direction:	82
Longitude Minute:	11
Longitude Second:	11.8098
NAICS:	Not reported
Type:	Not reported
Primary Resp. Official:	Not reported
Primary Resp. Official Address 1:	Not reported
Primary Resp. Official Address2:	Not reported
Primary Resp. Official City:	Not reported
Primary Resp. Official State:	Not reported
Primary Resp. Official Zip5:	Not reported
Primary Resp. Official Phone:	Not reported

Map ID
Direction
Distance
Elevation

MAP FINDINGS

Site

Database(s)

EDR ID Number
EPA ID Number

SPX FLOW TECHNOLOGY USA INC. (Continued)

S107797195

Primary Resp. Official Email:	Not reported
Owner/Auth. Representative Address1:	Not reported
Owner/Auth. Representative Address2:	Not reported
Owner/Auth. Representative City:	Not reported
Owner/Auth. Representative State:	Not reported
Owner/Auth. Representative Zip5:	Not reported
Owner/Auth. Representative Phone:	Not reported
Owner/Auth. Representative Email:	Not reported
Name:	SPX FLOW TECHNOLOGY USA INC.
Address:	4647 S.W. 40TH AVENUE
City,State,Zip:	OCALA, FL 34474
Facility ID:	830084
Facility Status:	A
Office:	CD
Category:	POINT
Owner Name:	Spx Flow Technology Usa Inc.
SIC Code:	Industrial And Commercial Machinery & Computer Equ
Title V:	N
Contact Name:	Mike Gleason
Contact Address:	4647 Sw 40th Avenue
Contact Address 2:	Not reported
Contact City:	Ocala
Issue Date:	09/27/2013
Contact Zip Code:	34474
Contact Zip4:	Not reported
Contact Phone:	352-873-5135
Contact EMail:	mike.gleason@spxflow.com
Permit Number:	0830084012AC
Expiration Date:	06/15/2014
UTM Zone:	17
UTM North:	3224.2
UTM East:	384.58
Latitude Direction:	29
Latitude Minute:	8
Latitude Second:	27.974
Longitude Direction:	82
Longitude Minute:	11
Longitude Second:	11.8098
NAICS:	Not reported
Type:	Not reported
Primary Resp. Official:	Not reported
Primary Resp. Official Address 1:	Not reported
Primary Resp. Official Address2:	Not reported
Primary Resp. Official City:	Not reported
Primary Resp. Official State:	Not reported
Primary Resp. Official Zip5:	Not reported
Primary Resp. Official Phone:	Not reported
Primary Resp. Official Email:	Not reported
Owner/Auth. Representative Address1:	Not reported
Owner/Auth. Representative Address2:	Not reported
Owner/Auth. Representative City:	Not reported
Owner/Auth. Representative State:	Not reported
Owner/Auth. Representative Zip5:	Not reported
Owner/Auth. Representative Phone:	Not reported
Owner/Auth. Representative Email:	Not reported

Map ID
Direction
Distance
Elevation

MAP FINDINGS

Site

Database(s)

EDR ID Number
EPA ID Number

SPX FLOW TECHNOLOGY USA INC. (Continued)

S107797195

AIRS:

Facility ID: 830084
Facility Name: SPX FLOW TECHNOLOGY USA INC.
Facility Status: A
Owner Name: SPX FLOW TECHNOLOGY USA INC.
Type: Not reported
CO: Not reported
NOX: Not reported
PM10: Not reported
SO2: Not reported
VOC: Not reported
Facility Office: CD
Title V: 830084
EU Description: TWO SPRAY PAINTING BOOTHS
EU ID: 1
EU Status: A
SCC: 40200501
Pollutant: VOC
Annual Emission: 9.957
Emission Method: 2
Emission Factor: Not reported
Emission Calculation: Emissions based on product MSDS and usage information.
Below Threshold: Not reported
Not Emitted: Not reported
Percent Control Efficiency: Not reported
Primary Control: Not reported
Secondary Control: Not reported
Emission Comment: Not reported

Facility ID: 830084
Facility Name: SPX FLOW TECHNOLOGY USA INC.
Facility Status: A
Owner Name: SPX FLOW TECHNOLOGY USA INC.
Type: Not reported
CO: Not reported
NOX: Not reported
PM10: Not reported
SO2: Not reported
VOC: Not reported
Facility Office: CD
Title V: 830084
EU Description: TWO SPRAY PAINTING BOOTHS
EU ID: 1
EU Status: A
SCC: 40200501
Pollutant: HAPS
Annual Emission: 8.232
Emission Method: 2
Emission Factor: Not reported
Emission Calculation: Emissions based on product MSDS and usage information.
Below Threshold: Not reported
Not Emitted: Not reported
Percent Control Efficiency: Not reported
Primary Control: 0
Secondary Control: Not reported
Emission Comment: Not reported

Map ID
Direction
Distance
Elevation

MAP FINDINGS

Site

Database(s)

EDR ID Number
EPA ID Number

SPX FLOW TECHNOLOGY USA INC. (Continued)

S107797195

Facility ID: 830084
Facility Name: SPX FLOW TECHNOLOGY USA INC.
Facility Status: A
Owner Name: SPX FLOW TECHNOLOGY USA INC.
Type: Not reported
CO: Not reported
NOX: Not reported
PM10: Not reported
SO2: Not reported
VOC: Not reported
Facility Office: CD
Title V: 830084
EU Description: TWO SPRAY PAINTING BOOTHS
EU ID: 1
EU Status: A
SCC: 40200501
Pollutant: H115
Annual Emission: 0.242
Emission Method: 2
Emission Factor: Not reported
Emission Calculation: Emissions based on product MSDS and usage information.
Below Threshold: X
Not Emitted: Not reported
Percent Control Efficiency: Not reported
Primary Control: Not reported
Secondary Control: Not reported
Emission Comment: Not reported

Facility ID: 830084
Facility Name: SPX FLOW TECHNOLOGY USA INC.
Facility Status: A
Owner Name: SPX FLOW TECHNOLOGY USA INC.
Type: Not reported
CO: Not reported
NOX: Not reported
PM10: Not reported
SO2: Not reported
VOC: Not reported
Facility Office: CD
Title V: 830084
EU Description: TWO SPRAY PAINTING BOOTHS
EU ID: 1
EU Status: A
SCC: 40200501
Pollutant: H085
Annual Emission: 0.798
Emission Method: 2
Emission Factor: Not reported
Emission Calculation: Emissions based on product MSDS and usage information.
Below Threshold: Not reported
Not Emitted: Not reported
Percent Control Efficiency: Not reported
Primary Control: Not reported
Secondary Control: Not reported
Emission Comment: Not reported

Facility ID: 830084

Map ID
Direction
Distance
Elevation

MAP FINDINGS

Site

Database(s)

EDR ID Number
EPA ID Number

SPX FLOW TECHNOLOGY USA INC. (Continued)

S107797195

Facility Name: SPX FLOW TECHNOLOGY USA INC.
Facility Status: A
Owner Name: SPX FLOW TECHNOLOGY USA INC.
Type: Not reported
CO: Not reported
NOX: Not reported
PM10: Not reported
SO2: Not reported
VOC: Not reported
Facility Office: CD
Title V: 830084
EU Description: TWO SPRAY PAINTING BOOTHS
EU ID: 1
EU Status: A
SCC: 40200501
Pollutant: H186
Annual Emission: 4.449
Emission Method: 2
Emission Factor: Not reported
Emission Calculation: Emissions based on product MSDS and usage information.
Below Threshold: Not reported
Not Emitted: Not reported
Percent Control Efficiency: Not reported
Primary Control: Not reported
Secondary Control: Not reported
Emission Comment: Not reported

Facility ID: 830084
Facility Name: SPX FLOW TECHNOLOGY USA INC.
Facility Status: A
Owner Name: SPX FLOW TECHNOLOGY USA INC.
Type: Not reported
CO: Not reported
NOX: Not reported
PM10: Not reported
SO2: Not reported
VOC: Not reported
Facility Office: CD
Title V: 830084
EU Description: TWO SPRAY PAINTING BOOTHS
EU ID: 1
EU Status: A
SCC: 40200501
Pollutant: H188
Annual Emission: 0.174
Emission Method: 2
Emission Factor: Not reported
Emission Calculation: Emissions based on product MSDS and usage information.
Below Threshold: X
Not Emitted: Not reported
Percent Control Efficiency: Not reported
Primary Control: Not reported
Secondary Control: Not reported
Emission Comment: Not reported

Facility ID: 830084
Facility Name: SPX FLOW TECHNOLOGY USA INC.

Map ID
Direction
Distance
Elevation

MAP FINDINGS

Site

Database(s)

EDR ID Number
EPA ID Number

SPX FLOW TECHNOLOGY USA INC. (Continued)

S107797195

Facility Status: A
Owner Name: SPX FLOW TECHNOLOGY USA INC.
Type: Not reported
CO: Not reported
NOX: Not reported
PM10: Not reported
SO2: Not reported
VOC: Not reported
Facility Office: CD
Title V: 830084
EU Description: TWO SPRAY PAINTING BOOTHS
EU ID: 1
EU Status: A
SCC: 40200501
Pollutant: H123
Annual Emission: 0.877
Emission Method: 2
Emission Factor: Not reported
Emission Calculation: Emissions based on product MSDS and usage information.
Below Threshold: Not reported
Not Emitted: Not reported
Percent Control Efficiency: Not reported
Primary Control: Not reported
Secondary Control: Not reported
Emission Comment: Not reported

Facility ID: 830084
Facility Name: SPX FLOW TECHNOLOGY USA INC.
Facility Status: A
Owner Name: SPX FLOW TECHNOLOGY USA INC.
Type: Not reported
CO: Not reported
NOX: Not reported
PM10: Not reported
SO2: Not reported
VOC: Not reported
Facility Office: CD
Title V: 830084
EU Description: TWO SPRAY PAINTING BOOTHS
EU ID: 1
EU Status: A
SCC: 40200501
Pollutant: H096
Annual Emission: 0.667
Emission Method: 2
Emission Factor: Not reported
Emission Calculation: Emissions based on product MSDS and usage information.
Below Threshold: Not reported
Not Emitted: Not reported
Percent Control Efficiency: Not reported
Primary Control: Not reported
Secondary Control: Not reported
Emission Comment: Not reported

Facility ID: 830084
Facility Name: SPX FLOW TECHNOLOGY USA INC.
Facility Status: A

Map ID
Direction
Distance
Elevation

MAP FINDINGS

Site

Database(s)

EDR ID Number
EPA ID Number

SPX FLOW TECHNOLOGY USA INC. (Continued)

S107797195

Owner Name: SPX FLOW TECHNOLOGY USA INC.
Type: Not reported
CO: Not reported
NOX: Not reported
PM10: Not reported
SO2: Not reported
VOC: Not reported
Facility Office: CD
Title V: 830084
EU Description: TWO SPRAY PAINTING BOOTHS
EU ID: 1
EU Status: A
SCC: 40200501
Pollutant: H169
Annual Emission: 0.509
Emission Method: 2
Emission Factor: Not reported
Emission Calculation: Emissions based on product MSDS and usage information.
Below Threshold: Not reported
Not Emitted: Not reported
Percent Control Efficiency: Not reported
Primary Control: Not reported
Secondary Control: Not reported
Emission Comment: Not reported

Facility ID: 830084
Facility Name: SPX FLOW TECHNOLOGY USA INC.
Facility Status: A
Owner Name: SPX FLOW TECHNOLOGY USA INC.
Type: Not reported
CO: Not reported
NOX: Not reported
PM10: Not reported
SO2: Not reported
VOC: Not reported
Facility Office: CD
Title V: 830084
EU Description: TWO SPRAY PAINTING BOOTHS
EU ID: 1
EU Status: A
SCC: 40200501
Pollutant: H096
Annual Emission: 0.045
Emission Method: 2
Emission Factor: Not reported
Emission Calculation: Emissions based on product MSDS and usage information.
Below Threshold: X
Not Emitted: Not reported
Percent Control Efficiency: Not reported
Primary Control: Not reported
Secondary Control: Not reported
Emission Comment: Not reported

Facility ID: 830084
Facility Name: SPX FLOW TECHNOLOGY USA INC.
Facility Status: A
Owner Name: SPX FLOW TECHNOLOGY USA INC.

Map ID
Direction
Distance
Elevation

MAP FINDINGS

Site

Database(s)

EDR ID Number
EPA ID Number

SPX FLOW TECHNOLOGY USA INC. (Continued)

S107797195

Type: Not reported
CO: Not reported
NOX: Not reported
PM10: Not reported
SO2: Not reported
VOC: Not reported
Facility Office: CD
Title V: 830084
EU Description: TWO SPRAY PAINTING BOOTHS
EU ID: 1
EU Status: A
SCC: 40200501
Pollutant: H186
Annual Emission: 1.105
Emission Method: 2
Emission Factor: Not reported
Emission Calculation: Emissions based on product MSDS and usage information.
Below Threshold: Not reported
Not Emitted: Not reported
Percent Control Efficiency: Not reported
Primary Control: Not reported
Secondary Control: Not reported
Emission Comment: Not reported

Facility ID: 830084
Facility Name: SPX FLOW TECHNOLOGY USA INC.
Facility Status: A
Owner Name: SPX FLOW TECHNOLOGY USA INC.

Type: Not reported
CO: Not reported
NOX: Not reported
PM10: Not reported
SO2: Not reported
VOC: Not reported
Facility Office: CD
Title V: 830084
EU Description: TWO SPRAY PAINTING BOOTHS
EU ID: 1
EU Status: A
SCC: 40200501
Pollutant: H188
Annual Emission: 0.005
Emission Method: 2
Emission Factor: Not reported
Emission Calculation: Emissions based on product MSDS and usage information.
Below Threshold: X
Not Emitted: Not reported
Percent Control Efficiency: Not reported
Primary Control: Not reported
Secondary Control: Not reported
Emission Comment: Not reported

Facility ID: 830084
Facility Name: SPX FLOW TECHNOLOGY USA INC.
Facility Status: A
Owner Name: SPX FLOW TECHNOLOGY USA INC.
Type: Not reported

Map ID
Direction
Distance
Elevation

MAP FINDINGS

Site

Database(s)

EDR ID Number
EPA ID Number

SPX FLOW TECHNOLOGY USA INC. (Continued)

S107797195

CO: Not reported
NOX: Not reported
PM10: Not reported
SO2: Not reported
VOC: Not reported
Facility Office: CD
Title V: 830084
EU Description: TWO SPRAY PAINTING BOOTHS
EU ID: 1
EU Status: A
SCC: 40200501
Pollutant: VOC
Annual Emission: 9.346
Emission Method: 2
Emission Factor: Not reported
Emission Calculation: Emissions based on product MSDS and usage information.
Below Threshold: Not reported
Not Emitted: Not reported
Percent Control Efficiency: Not reported
Primary Control: Not reported
Secondary Control: Not reported
Emission Comment: Not reported

Facility ID: 830084
Facility Name: SPX FLOW TECHNOLOGY USA INC.
Facility Status: A
Owner Name: SPX FLOW TECHNOLOGY USA INC.
Type: Not reported
CO: Not reported
NOX: Not reported
PM10: Not reported
SO2: Not reported
VOC: Not reported
Facility Office: CD
Title V: 830084
EU Description: TWO SPRAY PAINTING BOOTHS
EU ID: 1
EU Status: A
SCC: 40200501
Pollutant: HAPS
Annual Emission: 2.894
Emission Method: 2
Emission Factor: Not reported
Emission Calculation: Emissions based on product MSDS and usage information.
Below Threshold: Not reported
Not Emitted: Not reported
Percent Control Efficiency: Not reported
Primary Control: 0
Secondary Control: Not reported
Emission Comment: Not reported

Facility ID: 830084
Facility Name: SPX FLOW TECHNOLOGY USA INC.
Facility Status: A
Owner Name: SPX FLOW TECHNOLOGY USA INC.
Type: Not reported
CO: Not reported

Map ID
Direction
Distance
Elevation

MAP FINDINGS

Site

Database(s)

EDR ID Number
EPA ID Number

SPX FLOW TECHNOLOGY USA INC. (Continued)

S107797195

NOX: Not reported
PM10: Not reported
SO2: Not reported
VOC: Not reported
Facility Office: CD
Title V: 830084
EU Description: TWO SPRAY PAINTING BOOTHS
EU ID: 1
EU Status: A
SCC: 40200501
Pollutant: H123
Annual Emission: 0.279
Emission Method: 2
Emission Factor: Not reported
Emission Calculation: Emissions based on product MSDS and usage information.
Below Threshold: Not reported
Not Emitted: Not reported
Percent Control Efficiency: Not reported
Primary Control: Not reported
Secondary Control: Not reported
Emission Comment: Not reported

Facility ID: 830084
Facility Name: SPX FLOW TECHNOLOGY USA INC.
Facility Status: A
Owner Name: SPX FLOW TECHNOLOGY USA INC.
Type: Not reported
CO: Not reported
NOX: Not reported
PM10: Not reported
SO2: Not reported
VOC: Not reported
Facility Office: CD
Title V: 830084
EU Description: TWO SPRAY PAINTING BOOTHS
EU ID: 1
EU Status: A
SCC: 40200501
Pollutant: H169
Annual Emission: 0.11
Emission Method: 2
Emission Factor: Not reported
Emission Calculation: Emissions based on product MSDS and usage information.
Below Threshold: X
Not Emitted: Not reported
Percent Control Efficiency: Not reported
Primary Control: Not reported
Secondary Control: Not reported
Emission Comment: Not reported

Facility ID: 830084
Facility Name: SPX FLOW TECHNOLOGY USA INC.
Facility Status: A
Owner Name: SPX FLOW TECHNOLOGY USA INC.
Type: Not reported
CO: Not reported
NOX: Not reported

Map ID
Direction
Distance
Elevation

MAP FINDINGS

Site

Database(s)

EDR ID Number
EPA ID Number

SPX FLOW TECHNOLOGY USA INC. (Continued)

S107797195

PM10:	Not reported
SO2:	Not reported
VOC:	Not reported
Facility Office:	CD
Title V:	830084
EU Description:	TWO SPRAY PAINTING BOOTHS
EU ID:	1
EU Status:	A
SCC:	40200501
Pollutant:	H085
Annual Emission:	0.586
Emission Method:	2
Emission Factor:	Not reported
Emission Calculation:	Emissions based on product MSDS and usage information.
Below Threshold:	Not reported
Not Emitted:	Not reported
Percent Control Efficiency:	Not reported
Primary Control:	Not reported
Secondary Control:	Not reported
Emission Comment:	Not reported
Facility ID:	830084
Facility Name:	SPX FLOW TECHNOLOGY USA INC.
Facility Status:	A
Owner Name:	SPX FLOW TECHNOLOGY USA INC.
Type:	Not reported
CO:	Not reported
NOX:	Not reported
PM10:	Not reported
SO2:	Not reported
VOC:	Not reported
Facility Office:	CD
Title V:	830084
EU Description:	TWO SPRAY PAINTING BOOTHS
EU ID:	1
EU Status:	A
SCC:	40200501
Pollutant:	H115
Annual Emission:	0.097
Emission Method:	2
Emission Factor:	Not reported
Emission Calculation:	Emissions based on product MSDS and usage information.
Below Threshold:	X
Not Emitted:	Not reported
Percent Control Efficiency:	Not reported
Primary Control:	Not reported
Secondary Control:	Not reported
Emission Comment:	Not reported

Map ID
Direction
Distance
Elevation

MAP FINDINGS

Site

Database(s)

EDR ID Number
EPA ID Number

V188 **SPX FLOW TECHNOLOGY USA INC.** **TRIS** **1026005308**
West **4647 SW 40TH AVE** **32674PNMTC4647S**
1/8-1/4 **OCALA, FL 34474**
0.156 mi.
826 ft. **Site 13 of 16 in cluster V**

Actual: Facility, Chemical, Releases and Other Waste Management Summary Information:
88 ft. TRI ID: 32674PNMTC4647S
Focus Map: Form Type: Form R
1 Reporting year: 2021
 Trade secret indicator: NO
 Sanitized indicator: NO
 Title of certifying official: OPERATIONS DIRECTOR MICHAEL GLEASON
 Certifying officials signature indicator: ELECTRONIC
 Date signed: 2022-06-29
 Name: SPX FLOW TECHNOLOGY USA INC.
 Address: 4647 SW 40TH AVE
 City,State,Zip: OCALA, FL 34474
 BIA code: Not reported
 Tribe name: Not reported
 Mailing name: SPX FLOW TECHNOLOGY USA INC.
 Mailing street: 4647 SW 40TH AVE
 Mailing province: Not reported
 Mailing City,State,Zip: OCALA, FL 34474
 Entire facility ind: YES
 Partial facility ind: NO
 Federal facility ind: NO
 Goco facility ind: NO
 Assigned fed facility flag: NO
 Public contact name: MIKE GLEASON
 Public contact phone and Ext: 3528735135
 Public contact email: MIKE.GLEASON@SPXFLOW.COM
 Primary sic code: Not reported
 Sic code 2: Not reported
 Sic code 3: Not reported
 Sic code 4: Not reported
 Sic code 5: Not reported
 Sic code 6: Not reported
 Naics origin: Not reported
 Primary naics code: 333999
 Naics code 2: Not reported
 Naics code 3: Not reported
 Naics code 4: Not reported
 Naics code 5: Not reported
 Naics code 6: Not reported
 Latitude: 29.141565
 Longitude: -82.187092
 D and B number A: 006124029
 D and B number B: Not reported
 RCRA number A: FLD054446299
 RCRA number B: Not reported
 RCRA number C: Not reported
 RCRA number D: Not reported
 RCRA number E: Not reported
 RCRA number F: Not reported
 RCRA number G: Not reported
 RCRA number H: Not reported
 NPDES number A: FLR05H874
 NPDES number B: Not reported

Map ID
Direction
Distance
Elevation

MAP FINDINGS

Site

Database(s)

EDR ID Number
EPA ID Number

SPX FLOW TECHNOLOGY USA INC. (Continued)

1026005308

NPDES number C:	Not reported
NPDES number D:	Not reported
NPDES number E:	Not reported
NPDES number F:	Not reported
NPDES number G:	Not reported
Parent company name:	SPX FLOW INC
Parent company D and B number:	079800324
Standardized parent company name:	SPX FLOW INC
Document control number:	1321220173090
TRI ID:	32674PNMTC4647S
Cas number:	0007439965
Chemical name:	Manganese
Classification:	TRI
Unit of measure:	Pounds
Metal ind:	YES
Revision code 1:	Not reported
Revision code 2:	Not reported
Maximum amount on site:	03
Fugitive air emissions - total release pounds:	6.35
Fugitive air emissions - total release range code:	Not reported
Total fugitive air emissions:	6.35
Fugitive air emissions - basis of estimate:	Published Emission Factors
Stack air emissions - release pounds:	NA
Stack air emissions - release range code:	Not reported
Total stack air emissions:	0
Stack air emissions - basis of estimate:	Not reported
Total air emissions:	6.35
Discharges to stream a - stream name:	NA
Total discharges to stream a:	0
Discharges to stream a - basis of estimate:	Not reported
Discharges to stream a - % from stormwater:	Not reported
Discharges to stream b - stream name:	Not reported
Total discharges to stream b:	Not reported
Discharges to stream b - basis of estimate:	Not reported
Discharges to stream b - % from stormwater:	Not reported
Discharges to stream c - stream name:	Not reported
Total discharges to stream c:	Not reported
Discharges to stream c - basis of estimate:	Not reported
Discharges to stream c - % from stormwater:	Not reported
Discharges to stream d - stream name:	Not reported
Total discharges to stream d:	Not reported
Discharges to stream d - basis of estimate:	Not reported
Discharges to stream d - % from stormwater:	Not reported
Discharges to stream e - stream name:	Not reported
Total discharges to stream e:	Not reported
Discharges to stream e - basis of estimate:	Not reported
Discharges to stream e - % from stormwater:	Not reported
Discharges to stream f - stream name:	Not reported
Total discharges to stream f:	Not reported
Discharges to stream f - basis of estimate:	Not reported
Discharges to stream f - % from stormwater:	Not reported
Discharges to stream g - stream name:	Not reported
Total discharges to stream g:	Not reported
Discharges to stream g - basis of estimate:	Not reported
Discharges to stream g - % from stormwater:	Not reported
Discharges to stream h - stream name:	Not reported
Discharges to stream h - release pounds:	Not reported

Map ID
Direction
Distance
Elevation

MAP FINDINGS

Site

Database(s)

EDR ID Number
EPA ID Number

SPX FLOW TECHNOLOGY USA INC. (Continued)

1026005308

Discharges to stream h - release range code:	Not reported
Total discharges to stream h:	Not reported
Discharges to stream h - basis for estimate:	Not reported
Discharges to stream h - % from stormwater:	Not reported
Total number of receiving streams:	0
Total surface water discharge:	0
Total on-site underground inj - pounds:	Not reported
On-site underground inj - basis of estimate:	Not reported
Total on-site ugrnd inj to cl i wells - pounds:	0
On-site underground inj to c1 i wells - basis of estimate:	Not reported
Total on-site ugrnd inj to cl ii-v wells - pounds:	0
On-site ugrnd inj to cl ii-v wells - basis of estimate:	Not reported
Total on-site underground injection:	0
Total on-site landfills:	Not reported
On-site landfills - basis of estimate:	Not reported
Total on-site RCRA subtitle c landfills:	0
On-site RCRA subtitle c landfills - basis of estimate:	Not reported
Total other on-site landfills:	0
Other landfills - basis of estimate:	Not reported
Total on-site land treatment:	0
Land trtmt/appl farming - basis of estimate:	Not reported
Total surface impoundments:	Not reported
Surface impoundment - basis of estimate:	Not reported
Total RCRA c surface impoundments:	0
RCRA c Surface impoundment - basis of estimate:	Not reported
Total other surface impoundments:	0
Other surface impoundment - basis of estimate:	Not reported
Total other disposal:	0
Other disposal - basis of estimate:	Not reported
Total on-site land releases:	0
Total on-site releases:	6.35
Off-site - POTW releases:	0
Off-site - storage only:	0
Off-site - solid/stab - metals:	0
Off-site - wastewater treatment release - metals:	0
Off-site - solid/stab - release - metals:	0
Off-site - wastewater treatment - metals:	0
Off-site - underground injection:	0
Off-site - underground injection - class 1 wells:	0
Off-site - underground injection - class ii-v wells:	0
Off-site - landfills/disposal surface impoundments:	0
Off-site - surface impoundment:	0
Off-site - RCRA subtitle c surface impoundments:	0
Off-site - other surface impoundments:	0
Off-site - other landfills:	0
Off-site - RCRA subtitle c landfills:	0
Off-site - disposal - land treatment:	0
Off-site - disposal - other land disposal:	0
Off-site - disposal - other off-site management:	0
Off-site - disposal - transfer to waste broker:	0
Off-site - disposal - unknown:	0
Total transferred off site for disposal:	0
Off-site - recycling - solvents/organics recovery:	0
Off-site - recycling -metals recovery:	0
Off-site - recycling - other reuse or recovery:	0
Off-site - recycling - acid regeneration:	0
Off-site - recycling - transfer to waste broker:	5019

Map ID
 Direction
 Distance
 Elevation

MAP FINDINGS

Site

Database(s)

EDR ID Number
 EPA ID Number

SPX FLOW TECHNOLOGY USA INC. (Continued)

1026005308

Total transferred off site for recycling:	5019
Off-site - energy recovery:	0
Off-site - transfer to waste broker for energy recovery:	0
Total transferred off site for energy recovery:	0
Off-site - POTW treatment:	0
Off-site - solid/stab treatment - non metals:	0
Off-site -incineration/thermal treatment:	0
Off-site - incineration/insignificant heat value:	0
Off-site - wastewater treatment - non-metals:	0
Off-site - other waste treatment:	0
Off-site - transfer to waste broker - waste treatment:	0
Total transferred off site for treatment:	0
Off-site - transfer to waste broker:	0
Total transferred off site for further waste management:	5019
Total POTW transfer:	0
Energy recovery on site current year:	0
Recycled on site current year:	0
Treated on site current year:	0
Total on-site waste management:	0
On-site energy recovery method 1:	Not Applicable
On-site energy recovery method 2:	Not reported
On-site energy recovery method 3:	Not Applicable
On-site energy recovery method 4:	Not reported
On-site recycling processes method 1:	Not Applicable
On-site recycling processes method 2:	Not reported
On-site recycling processes method 3:	Not reported
On-site recycling processes method 4:	Not reported
On-site recycling processes method 5:	Not reported
On-site recycling processes method 6:	Not reported
On-site recycling processes method 7:	Not reported
FRS Facility ID:	110000787756
Elemental Metal Included:	NO
Waste Rock Pile managed Indicator:	0
Waste Rock Quantity:	Not reported
Off Site - POTW Releases 81C:	0
Off Site - POTW Releases 81D:	0
Assigned Partial Facility Flag:	NO
Case Number:	7439-96-5
Mixture Name:	NA
Clean Air Act Ind:	YES
Carcinogen Ind:	NO
PFAS Ind:	NO
Chemical Activities and Uses:	
Cas number:	0007439965
Document control number:	1321220173090
Chemical name:	Manganese
Classification:	TRI
Unit of measure:	Pounds
Produce the chemical:	No
Import the chemical:	No
On-site use of the chemical:	No
Sale or distribution of the chemical:	No
As a byproduct:	No
As a manufactured impurity:	No
Used as a reactant:	No
P101 feedstocks:	No
P102 raw materials:	No

Map ID
Direction
Distance
Elevation

MAP FINDINGS

Site

Database(s)

EDR ID Number
EPA ID Number

SPX FLOW TECHNOLOGY USA INC. (Continued)

1026005308

P103 intermediates:	No
P104 initiators:	No
P199 other:	No
Added as a formulation component:	Yes
P201 additives:	No
P202 dyes:	No
P203 reaction diluents:	No
P204 initiators:	No
P205 solvents:	No
P206 inhibitors:	No
P207 emulsifiers:	No
P208 surfactants:	No
P209 lubricants:	No
P210 flame retardants:	No
P211 rheological modifiers:	No
P299 other:	Yes
Used as an article component:	No
Repackaging:	No
As a process impurity:	No
Processed / recycling:	No
Used as a chemical processing aid:	No
Z101 process solvents:	No
Z102 catalysts:	No
Z103 inhibitors:	No
Z104 initiators:	No
Z105 reaction terminators:	No
Z106 solution buffers:	No
Z199 other:	No
Used as a manufacturing aid:	No
Z201 process lubricants:	No
Z202 metalworking fluids:	No
Z203 coolants:	No
Z204 refrigerants:	No
Z205 hydraulic fluids:	No
Z299 other:	No
Ancillary or other use:	No
Z301 cleaner:	No
Z302 degreaser:	No
Z303 lubricant:	No
Z304 fuel:	No
Z305 flame retardant:	No
Z306 waste treatment:	No
Z307 water treatment:	No
Z308 construction materials:	No
Z399 other:	No

Submitted Facility Name:	SPX FLOW TECHNOLOGY USA INC.
Submitted Street:	4647 SW 40TH AVE
Submitted City:	OCALA
Submitted County:	MARION
Submitted State:	FL
Submitted Zip Code:	34474
Submitted BIA Code:	Not reported
Submitted Tribe Name:	Not reported
Submitted Parent Company Name:	SPX FLOW INC
Submitted Parent Company DB Number:	079800324
Submitted Standardized Parent Company Name:	SPX FLOW INC

Map ID
Direction
Distance
Elevation

MAP FINDINGS

Site

Database(s)

EDR ID Number
EPA ID Number

SPX FLOW TECHNOLOGY USA INC. (Continued)

1026005308

Submitted Primary NAICS Code:	333999
Submitted Industry Code:	333
Submitted Industry Name:	Machinery
Industry Code:	333
Industry Name:	Machinery
Last year the facility reported:	2021
First year the facility reported:	1988
Number of forms submitted:	3
Total number of forms submitted:	22
Assigned Agency:	Not reported

Detailed On-site Waste Treatment Methods and Efficiency:

Cas number:	0007439965
Document control number:	1321220173090
Chemical name:	Manganese
Classification:	TRI
Unit of measure:	Pounds
Stream 1 - waste stream code:	NA
Stream 1 - trtmt method - sequence 1:	Not reported
Stream 1 - trtmt method - sequence 2:	Not reported
Stream 1 - trtmt method - sequence 3:	Not reported
Stream 1 - trtmt method - sequence 4:	Not reported
Stream 1 - trtmt method - sequence 5:	Not reported
Stream 1 - trtmt method - sequence 6:	Not reported
Stream 1 - trtmt method - sequence 7:	Not reported
Stream 1 - trtmt method - sequence 8:	Not reported
Stream 1 - based on operating data:	Not reported
Stream 2 - waste stream code:	Not reported
Stream 2 - trtmt method - sequence 1:	Not reported
Stream 2 - trtmt method - sequence 2:	Not reported
Stream 2 - trtmt method - sequence 3:	Not reported
Stream 2 - trtmt method - sequence 4:	Not reported
Stream 2 - trtmt method - sequence 5:	Not reported
Stream 2 - trtmt method - sequence 6:	Not reported
Stream 2 - trtmt method - sequence 7:	Not reported
Stream 2 - trtmt method - sequence 8:	Not reported
Stream 2 - based on operating data:	Not reported
Stream 3 - waste stream code:	Not reported
Stream 3 - trtmt method - sequence 1:	Not reported
Stream 3 - trtmt method - sequence 2:	Not reported
Stream 3 - trtmt method - sequence 3:	Not reported
Stream 3 - trtmt method - sequence 4:	Not reported
Stream 3 - trtmt method - sequence 5:	Not reported
Stream 3 - trtmt method - sequence 6:	Not reported
Stream 3 - trtmt method - sequence 7:	Not reported
Stream 3 - trtmt method - sequence 8:	Not reported
Stream 3 - based on operating data:	Not reported
Stream 4 - waste stream code:	Not reported
Stream 4 - trtmt method - sequence 1:	Not reported
Stream 4 - trtmt method - sequence 2:	Not reported
Stream 4 - trtmt method - sequence 3:	Not reported
Stream 4 - trtmt method - sequence 4:	Not reported
Stream 4 - trtmt method - sequence 5:	Not reported
Stream 4 - trtmt method - sequence 6:	Not reported
Stream 4 - trtmt method - sequence 7:	Not reported
Stream 4 - trtmt method - sequence 8:	Not reported
Stream 4 - based on operating data:	Not reported

Map ID
Direction
Distance
Elevation

MAP FINDINGS

Site

Database(s)

EDR ID Number
EPA ID Number

SPX FLOW TECHNOLOGY USA INC. (Continued)

1026005308

Stream 5 - waste stream code:	Not reported
Stream 5 - trtmt method - sequence 1:	Not reported
Stream 5 - trtmt method - sequence 2:	Not reported
Stream 5 - trtmt method - sequence 3:	Not reported
Stream 5 - trtmt method - sequence 4:	Not reported
Stream 5 - trtmt method - sequence 5:	Not reported
Stream 5 - trtmt method - sequence 6:	Not reported
Stream 5 - trtmt method - sequence 7:	Not reported
Stream 5 - trtmt method - sequence 8:	Not reported
Stream 5 - based on operating data:	Not reported

Details of Off-site Transfers:

Cas number:	0007439965
Document control number:	1321220173090
Chemical name:	Manganese
Classification:	TRI
Offsite RCRA id nr:	NA
Offsite transfer sequence number:	1
Offsite name:	UNITED AMERICAN RECYCLING
Offsite street address:	3100 SW 3RD ST
Offsite City,State,Zip:	OCALA, FL 34474
Offsite county:	MARION
Offsite province:	Not reported
Offsite country id:	Not reported
Offsite control:	NO
Unit of measure:	Pounds
Total amount transferred offsite for disposal:	0
Offsite TRF to WST broker for recycl m93 LBS:	5019
Offsite TRF to WST broker for recycl m93 BOE:	Mass Balance Calculations
Total amount transferred offsite for recycling:	5019
Total amount transferred offsite for energy recovery:	0
Total amount transferred offsite for treatment:	0
FRS ID - Transfer Location:	Not reported

TRI ID:	32674PNMTC4647S
Cas number:	0007440473
Chemical name:	Chromium
Classification:	TRI
Unit of measure:	Pounds
Metal ind:	YES
Revision code 1:	Not reported
Revision code 2:	Not reported
Maximum amount on site:	03
Fugitive air emissions - total release pounds:	6.02
Fugitive air emissions - total release range code:	Not reported
Total fugitive air emissions:	6.02
Fugitive air emissions - basis of estimate:	Published Emission Factors
Stack air emissions - release pounds:	NA
Stack air emissions - release range code:	Not reported
Total stack air emissions:	0
Stack air emissions - basis of estimate:	Not reported
Total air emissions:	6.02
Discharges to stream a - stream name:	NA
Total discharges to stream a:	0
Discharges to stream a - basis of estimate:	Not reported
Discharges to stream a - % from stormwater:	Not reported

Map ID
Direction
Distance
Elevation

MAP FINDINGS

Site

Database(s)

EDR ID Number
EPA ID Number

SPX FLOW TECHNOLOGY USA INC. (Continued)

1026005308

Discharges to stream b - stream name:	Not reported
Total discharges to stream b:	Not reported
Discharges to stream b - basis of estimate:	Not reported
Discharges to stream b - % from stormwater:	Not reported
Discharges to stream c - stream name:	Not reported
Total discharges to stream c:	Not reported
Discharges to stream c - basis of estimate:	Not reported
Discharges to stream c - % from stormwater:	Not reported
Discharges to stream d - stream name:	Not reported
Total discharges to stream d:	Not reported
Discharges to stream d - basis of estimate:	Not reported
Discharges to stream d - % from stormwater:	Not reported
Discharges to stream e - stream name:	Not reported
Total discharges to stream e:	Not reported
Discharges to stream e - basis of estimate:	Not reported
Discharges to stream e - % from stormwater:	Not reported
Discharges to stream f - stream name:	Not reported
Total discharges to stream f:	Not reported
Discharges to stream f - basis of estimate:	Not reported
Discharges to stream f - % from stormwater:	Not reported
Discharges to stream g - stream name:	Not reported
Total discharges to stream g:	Not reported
Discharges to stream g - basis of estimate:	Not reported
Discharges to stream g - % from stormwater:	Not reported
Discharges to stream h - stream name:	Not reported
Discharges to stream h - release pounds:	Not reported
Discharges to stream h - release range code:	Not reported
Total discharges to stream h:	Not reported
Discharges to stream h - basis for estimate:	Not reported
Discharges to stream h - % from stormwater:	Not reported
Total number of receiving streams:	0
Total surface water discharge:	0
Total on-site underground inj - pounds:	Not reported
On-site underground inj - basis of estimate:	Not reported
Total on-site ugrnd inj to cl i wells - pounds:	0
On-site underground inj to c1 i wells - basis of estimate:	Not reported
Total on-site ugrnd inj to cl ii-v wells - pounds:	0
On-site ungrnd inj to cl ii-v wells - basis of estimate:	Not reported
Total on-site underground injection:	0
Total on-site landfills:	Not reported
On-site landfills - basis of estimate:	Not reported
Total on-site RCRA subtitle c landfills:	0
On-site RCRA subtitle c landfills - basis of estimate:	Not reported
Total other on-site landfills:	0
Other landfills - basis of estimate:	Not reported
Total on-site land treatment:	0
Land trtmt/appl farming - basis of estimate:	Not reported
Total surface impoundments:	Not reported
Surface impoundment - basis of estimate:	Not reported
Total RCRA c surface impoundments:	0
RCRA c Surface impoundment - basis of estimate:	Not reported
Total other surface impoundments:	0
Other surface impoundment - basis of estimate:	Not reported
Total other disposal:	0
Other disposal - basis of estimate:	Not reported
Total on-site land releases:	0
Total on-site releases:	6.02

Map ID
 Direction
 Distance
 Elevation

MAP FINDINGS

Site

Database(s)

EDR ID Number
 EPA ID Number

SPX FLOW TECHNOLOGY USA INC. (Continued)

1026005308

Off-site - POTW releases:	0
Off-site - storage only:	0
Off-site - solid/stab - metals:	0
Off-site - wastewater treatment release - metals:	0
Off-site - solid/stab - release - metals:	0
Off-site - wastewater treatment - metals:	0
Off-site - underground injection:	0
Off-site - underground injection - class 1 wells:	0
Off-site - underground injection - class ii-v wells:	0
Off-site - landfills/disposal surface impoundments:	0
Off-site - surface impoundment:	0
Off-site - RCRA subtitle c surface impoundments:	0
Off-site - other surface impoundments:	0
Off-site - other landfills:	0
Off-site - RCRA subtitle c landfills:	0
Off-site - disposal - land treatment:	0
Off-site - disposal - other land disposal:	0
Off-site - disposal - other off-site management:	1
Off-site - disposal - transfer to waste broker:	0
Off-site - disposal - unknown:	0
Total transferred off site for disposal:	1
Off-site - recycling - solvents/organics recovery:	0
Off-site - recycling -metals recovery:	0
Off-site - recycling - other reuse or recovery:	0
Off-site - recycling - acid regeneration:	0
Off-site - recycling - transfer to waste broker:	16665
Total transferred off site for recycling:	16665
Off-site - energy recovery:	0
Off-site - transfer to waste broker for energy recovery:	0
Total transferred off site for energy recovery:	0
Off-site - POTW treatment:	0
Off-site - solid/stab treatment - non metals:	0
Off-site -incineration/thermal treatment:	0
Off-site - incineration/insignificant heat value:	0
Off-site - wastewater treatment - non-metals:	0
Off-site - other waste treatment:	0
Off-site - transfer to waste broker - waste treatment:	0
Total transferred off site for treatment:	0
Off-site - transfer to waste broker:	0
Total transferred off site for further waste management:	16666
Total POTW transfer:	0
Energy recovery on site current year:	0
Recycled on site current year:	0
Treated on site current year:	0
Total on-site waste management:	0
On-site energy recovery method 1:	Not Applicable
On-site energy recovery method 2:	Not reported
On-site energy recovery method 3:	Not Applicable
On-site energy recovery method 4:	Not reported
On-site recycling processes method 1:	Not Applicable
On-site recycling processes method 2:	Not reported
On-site recycling processes method 3:	Not reported
On-site recycling processes method 4:	Not reported
On-site recycling processes method 5:	Not reported
On-site recycling processes method 6:	Not reported
On-site recycling processes method 7:	Not reported
FRS Facility ID:	110000787756

Map ID
 Direction
 Distance
 Elevation

MAP FINDINGS

Site

Database(s)

EDR ID Number
 EPA ID Number

SPX FLOW TECHNOLOGY USA INC. (Continued)

1026005308

Elemental Metal Included:		NO
Waste Rock Pile managed Indicator:		0
Waste Rock Quantity:		Not reported
Off Site - POTW Releases 81C:		0
Off Site - POTW Releases 81D:		0
Assigned Partial Facility Flag:		NO
Case Number:		7440-47-3
Mixture Name:		NA
Clean Air Act Ind:		YES
Carcinogen Ind:		NO
PFAS Ind:		NO
Chemical Activities and Uses:		
Cas number:		0007440473
Document control number:		1321220173076
Chemical name:	Chromium	
Classification:		TRI
Unit of measure:		Pounds
Produce the chemical:		No
Import the chemical:		No
On-site use of the chemical:		No
Sale or distribution of the chemical:		No
As a byproduct:		No
As a manufactured impurity:		No
Used as a reactant:		No
P101 feedstocks:		No
P102 raw materials:		No
P103 intermediates:		No
P104 initiators:		No
P199 other:		No
Added as a formulation component:		Yes
P201 additives:		No
P202 dyes:		No
P203 reaction diluents:		No
P204 initiators:		No
P205 solvents:		No
P206 inhibitors:		No
P207 emulsifiers:		No
P208 surfactants:		No
P209 lubricants:		No
P210 flame retardants:		No
P211 rheological modifiers:		No
P299 other:		Yes
Used as an article component:		No
Repackaging:		No
As a process impurity:		No
Processed / recycling:		No
Used as a chemical processing aid:		No
Z101 process solvents:		No
Z102 catalysts:		No
Z103 inhibitors:		No
Z104 initiators:		No
Z105 reaction terminators:		No
Z106 solution buffers:		No
Z199 other:		No
Used as a manufacturing aid:		No
Z201 process lubricants:		No
Z202 metalworking fluids:		No

Map ID
 Direction
 Distance
 Elevation

MAP FINDINGS

Site

Database(s)

EDR ID Number
 EPA ID Number

SPX FLOW TECHNOLOGY USA INC. (Continued)

1026005308

Z203 coolants:	No
Z204 refrigerants:	No
Z205 hydraulic fluids:	No
Z299 other:	No
Ancillary or other use:	No
Z301 cleaner:	No
Z302 degreaser:	No
Z303 lubricant:	No
Z304 fuel:	No
Z305 flame retardant:	No
Z306 waste treatment:	No
Z307 water treatment:	No
Z308 construction materials:	No
Z399 other:	No

Submitted Facility Name:	SPX FLOW TECHNOLOGY USA INC.
Submitted Street:	4647 SW 40TH AVE
Submitted City:	OCALA
Submitted County:	MARION
Submitted State:	FL
Submitted Zip Code:	34474
Submitted BIA Code:	Not reported
Submitted Tribe Name:	Not reported
Submitted Parent Company Name:	SPX FLOW INC
Submitted Parent Company DB Number:	079800324
Submitted Standardized Parent Company Name:	SPX FLOW INC
Submitted Primary NAICS Code:	333999
Submitted Industry Code:	333
Submitted Industry Name:	Machinery
Industry Code:	333
Industry Name:	Machinery
Last year the facility reported:	2021
First year the facility reported:	1988
Number of forms submitted:	3
Total number of forms submitted:	22
Assigned Agency:	Not reported

Detailed On-site Waste Treatment Methods and Efficiency:

Cas number:	0007440473
Document control number:	1321220173076
Chemical name:	Chromium
Classification:	TRI
Unit of measure:	Pounds
Stream 1 - waste stream code:	NA
Stream 1 - trtmt method - sequence 1:	Not reported
Stream 1 - trtmt method - sequence 2:	Not reported
Stream 1 - trtmt method - sequence 3:	Not reported
Stream 1 - trtmt method - sequence 4:	Not reported
Stream 1 - trtmt method - sequence 5:	Not reported
Stream 1 - trtmt method - sequence 6:	Not reported
Stream 1 - trtmt method - sequence 7:	Not reported
Stream 1 - trtmt method - sequence 8:	Not reported
Stream 1 - based on operating data:	Not reported
Stream 2 - waste stream code:	Not reported
Stream 2 - trtmt method - sequence 1:	Not reported
Stream 2 - trtmt method - sequence 2:	Not reported
Stream 2 - trtmt method - sequence 3:	Not reported

Map ID
 Direction
 Distance
 Elevation

MAP FINDINGS

Site

Database(s)

EDR ID Number
 EPA ID Number

SPX FLOW TECHNOLOGY USA INC. (Continued)

1026005308

Stream 2 - trtmt method - sequence 4:	Not reported
Stream 2 - trtmt method - sequence 5:	Not reported
Stream 2 - trtmt method - sequence 6:	Not reported
Stream 2 - trtmt method - sequence 7:	Not reported
Stream 2 - trtmt method - sequence 8:	Not reported
Stream 2 - based on operating data:	Not reported
Stream 3 - waste stream code:	Not reported
Stream 3 - trtmt method - sequence 1:	Not reported
Stream 3 - trtmt method - sequence 2:	Not reported
Stream 3 - trtmt method - sequence 3:	Not reported
Stream 3 - trtmt method - sequence 4:	Not reported
Stream 3 - trtmt method - sequence 5:	Not reported
Stream 3 - trtmt method - sequence 6:	Not reported
Stream 3 - trtmt method - sequence 7:	Not reported
Stream 3 - trtmt method - sequence 8:	Not reported
Stream 3 - based on operating data:	Not reported
Stream 4 - waste stream code:	Not reported
Stream 4 - trtmt method - sequence 1:	Not reported
Stream 4 - trtmt method - sequence 2:	Not reported
Stream 4 - trtmt method - sequence 3:	Not reported
Stream 4 - trtmt method - sequence 4:	Not reported
Stream 4 - trtmt method - sequence 5:	Not reported
Stream 4 - trtmt method - sequence 6:	Not reported
Stream 4 - trtmt method - sequence 7:	Not reported
Stream 4 - trtmt method - sequence 8:	Not reported
Stream 4 - based on operating data:	Not reported
Stream 5 - waste stream code:	Not reported
Stream 5 - trtmt method - sequence 1:	Not reported
Stream 5 - trtmt method - sequence 2:	Not reported
Stream 5 - trtmt method - sequence 3:	Not reported
Stream 5 - trtmt method - sequence 4:	Not reported
Stream 5 - trtmt method - sequence 5:	Not reported
Stream 5 - trtmt method - sequence 6:	Not reported
Stream 5 - trtmt method - sequence 7:	Not reported
Stream 5 - trtmt method - sequence 8:	Not reported
Stream 5 - based on operating data:	Not reported

Details of Off-site Transfers:

Cas number:	0007440473
Document control number:	1321220173076
Chemical name:	Chromium
Classification:	TRI
Offsite RCRA id nr:	NA
Offsite transfer sequence number:	1
Offsite name:	UNITED AMERICAN RECYCLING
Offsite street address:	3100 SW 3RD ST
Offsite City,State,Zip:	OCALA, FL 34474
Offsite county:	MARION
Offsite province:	Not reported
Offsite country id:	Not reported
Offsite control:	NO
Unit of measure:	Pounds
Total amount transferred offsite for disposal:	0
Offsite TRF to WST broker for recycl m93 LBS:	16665
Offsite TRF to WST broker for recycl m93 BOE:	Mass Balance Calculations
Total amount transferred offsite for recycling:	16665
Total amount transferred offsite for energy recovery:	0

Map ID
Direction
Distance
Elevation

MAP FINDINGS

Site

Database(s)

EDR ID Number
EPA ID Number

SPX FLOW TECHNOLOGY USA INC. (Continued)

1026005308

Total amount transferred offsite for treatment:	0
FRS ID - Transfer Location:	Not reported
Offsite RCRA id nr:	FLD980711071
Offsite transfer sequence number:	2
Offsite name:	PERMA-FIX OF FLORIDA INC
Offsite street address:	1940 NW 67TH PL
Offsite City,State,Zip:	GAINESVILLE, FL 32653
Offsite county:	ALACHUA
Offsite province:	Not reported
Offsite country id:	Not reported
Offsite control:	NO
Unit of measure:	Pounds
Offsite other off-site mgmt m90 LBS:	1
Offsite other off-site mgmt m90 BOE:	Mass Balance Calculations
Total amount transferred offsite for disposal:	1
Total amount transferred offsite for recycling:	0
Total amount transferred offsite for energy recovery:	0
Total amount transferred offsite for treatment:	0
FRS ID - Transfer Location:	110012525570
TRI ID:	32674PNMTC4647S
Cas number:	0007440020
Chemical name:	Nickel
Classification:	TRI
Unit of measure:	Pounds
Metal ind:	YES
Revision code 1:	Not reported
Revision code 2:	Not reported
Maximum amount on site:	03
Fugitive air emissions - total release pounds:	.02
Fugitive air emissions - total release range code:	Not reported
Total fugitive air emissions:	.02
Fugitive air emissions - basis of estimate:	Published Emission Factors
Stack air emissions - release pounds:	NA
Stack air emissions - release range code:	Not reported
Total stack air emissions:	0
Stack air emissions - basis of estimate:	Not reported
Total air emissions:	.02
Discharges to stream a - stream name:	NA
Total discharges to stream a:	0
Discharges to stream a - basis of estimate:	Not reported
Discharges to stream a - % from stormwater:	Not reported
Discharges to stream b - stream name:	Not reported
Total discharges to stream b:	Not reported
Discharges to stream b - basis of estimate:	Not reported
Discharges to stream b - % from stormwater:	Not reported
Discharges to stream c - stream name:	Not reported
Total discharges to stream c:	Not reported
Discharges to stream c - basis of estimate:	Not reported
Discharges to stream c - % from stormwater:	Not reported
Discharges to stream d - stream name:	Not reported
Total discharges to stream d:	Not reported
Discharges to stream d - basis of estimate:	Not reported
Discharges to stream d - % from stormwater:	Not reported
Discharges to stream e - stream name:	Not reported

Map ID
Direction
Distance
Elevation

MAP FINDINGS

Site

Database(s)

EDR ID Number
EPA ID Number

SPX FLOW TECHNOLOGY USA INC. (Continued)

1026005308

Total discharges to stream e:	Not reported
Discharges to stream e - basis of estimate:	Not reported
Discharges to stream e - % from stormwater:	Not reported
Discharges to stream f - stream name:	Not reported
Total discharges to stream f:	Not reported
Discharges to stream f - basis of estimate:	Not reported
Discharges to stream f - % from stormwater:	Not reported
Discharges to stream g - stream name:	Not reported
Total discharges to stream g:	Not reported
Discharges to stream g - basis of estimate:	Not reported
Discharges to stream g - % from stormwater:	Not reported
Discharges to stream h - stream name:	Not reported
Discharges to stream h - release pounds:	Not reported
Discharges to stream h - release range code:	Not reported
Total discharges to stream h:	Not reported
Discharges to stream h - basis for estimate:	Not reported
Discharges to stream h - % from stormwater:	Not reported
Total number of receiving streams:	0
Total surface water discharge:	0
Total on-site underground inj - pounds:	Not reported
On-site underground inj - basis of estimate:	Not reported
Total on-site ugrnd inj to cl i wells - pounds:	0
On-site underground inj to c1 i wells - basis of estimate:	Not reported
Total on-site ugrnd inj to cl ii-v wells - pounds:	0
On-site ugrnd inj to cl ii-v wells - basis of estimate:	Not reported
Total on-site underground injection:	0
Total on-site landfills:	Not reported
On-site landfills - basis of estimate:	Not reported
Total on-site RCRA subtitle c landfills:	0
On-site RCRA subtitle c landfills - basis of estimate:	Not reported
Total other on-site landfills:	0
Other landfills - basis of estimate:	Not reported
Total on-site land treatment:	0
Land trtmt/appl farming - basis of estimate:	Not reported
Total surface impoundments:	Not reported
Surface impoundment - basis of estimate:	Not reported
Total RCRA c surface impoundments:	0
RCRA c Surface impoundment - basis of estimate:	Not reported
Total other surface impoundments:	0
Other surface impoundment - basis of estimate:	Not reported
Total other disposal:	0
Other disposal - basis of estimate:	Not reported
Total on-site land releases:	0
Total on-site releases:	.02
Off-site - POTW releases:	0
Off-site - storage only:	0
Off-site - solid/stab - metals:	0
Off-site - wastewater treatment release - metals:	0
Off-site - solid/stab - release - metals:	0
Off-site - wastewater treatment - metals:	0
Off-site - underground injection:	0
Off-site - underground injection - class 1 wells:	0
Off-site - underground injection - class ii-v wells:	0
Off-site - landfills/disposal surface impoundments:	0
Off-site - surface impoundment:	0
Off-site - RCRA subtitle c surface impoundments:	0
Off-site - other surface impoundments:	0

Map ID
 Direction
 Distance
 Elevation

MAP FINDINGS

Site

Database(s)

EDR ID Number
 EPA ID Number

SPX FLOW TECHNOLOGY USA INC. (Continued)

1026005308

Off-site - other landfills:	0
Off-site - RCRA subtitle c landfills:	0
Off-site - disposal - land treatment:	0
Off-site - disposal - other land disposal:	0
Off-site - disposal - other off-site management:	0
Off-site - disposal - transfer to waste broker:	0
Off-site - disposal - unknown:	0
Total transferred off site for disposal:	0
Off-site - recycling - solvents/organics recovery:	0
Off-site - recycling -metals recovery:	0
Off-site - recycling - other reuse or recovery:	0
Off-site - recycling - acid regeneration:	0
Off-site - recycling - transfer to waste broker:	14982
Total transferred off site for recycling:	14982
Off-site - energy recovery:	0
Off-site - transfer to waste broker for energy recovery:	0
Total transferred off site for energy recovery:	0
Off-site - POTW treatment:	0
Off-site - solid/stab treatment - non metals:	0
Off-site -incineration/thermal treatment:	0
Off-site - incineration/insignificant heat value:	0
Off-site - wastewater treatment - non-metals:	0
Off-site - other waste treatment:	0
Off-site - transfer to waste broker - waste treatment:	0
Total transferred off site for treatment:	0
Off-site - transfer to waste broker:	0
Total transferred off site for further waste management:	14982
Total POTW transfer:	0
Energy recovery on site current year:	0
Recycled on site current year:	0
Treated on site current year:	0
Total on-site waste management:	0
On-site energy recovery method 1:	Not Applicable
On-site energy recovery method 2:	Not reported
On-site energy recovery method 3:	Not Applicable
On-site energy recovery method 4:	Not reported
On-site recycling processes method 1:	Not Applicable
On-site recycling processes method 2:	Not reported
On-site recycling processes method 3:	Not reported
On-site recycling processes method 4:	Not reported
On-site recycling processes method 5:	Not reported
On-site recycling processes method 6:	Not reported
On-site recycling processes method 7:	Not reported
FRS Facility ID:	110000787756
Elemental Metal Included:	NO
Waste Rock Pile managed Indicator:	0
Waste Rock Quantity:	Not reported
Off Site - POTW Releases 81C:	0
Off Site - POTW Releases 81D:	0
Assigned Partial Facility Flag:	NO
Case Number:	7440-02-0
Mixture Name:	NA
Clean Air Act Ind:	YES
Carcinogen Ind:	YES
PFAS Ind:	NO
Chemical Activities and Uses:	
Cas number:	0007440020

Map ID
Direction
Distance
Elevation

MAP FINDINGS

Site

Database(s)

EDR ID Number
EPA ID Number

SPX FLOW TECHNOLOGY USA INC. (Continued)

1026005308

Document control number:		1321220173088
Chemical name:	Nickel	
Classification:		TRI
Unit of measure:		Pounds
Produce the chemical:		No
Import the chemical:		No
On-site use of the chemical:		No
Sale or distribution of the chemical:		No
As a byproduct:		No
As a manufactured impurity:		No
Used as a reactant:		No
P101 feedstocks:		No
P102 raw materials:		No
P103 intermediates:		No
P104 initiators:		No
P199 other:		No
Added as a formulation component:		Yes
P201 additives:		No
P202 dyes:		No
P203 reaction diluents:		No
P204 initiators:		No
P205 solvents:		No
P206 inhibitors:		No
P207 emulsifiers:		No
P208 surfactants:		No
P209 lubricants:		No
P210 flame retardants:		No
P211 rheological modifiers:		No
P299 other:		Yes
Used as an article component:		No
Repackaging:		No
As a process impurity:		No
Processed / recycling:		No
Used as a chemical processing aid:		No
Z101 process solvents:		No
Z102 catalysts:		No
Z103 inhibitors:		No
Z104 initiators:		No
Z105 reaction terminators:		No
Z106 solution buffers:		No
Z199 other:		No
Used as a manufacturing aid:		No
Z201 process lubricants:		No
Z202 metalworking fluids:		No
Z203 coolants:		No
Z204 refrigerants:		No
Z205 hydraulic fluids:		No
Z299 other:		No
Ancillary or other use:		No
Z301 cleaner:		No
Z302 degreaser:		No
Z303 lubricant:		No
Z304 fuel:		No
Z305 flame retardant:		No
Z306 waste treatment:		No
Z307 water treatment:		No
Z308 construction materials:		No

Map ID
Direction
Distance
Elevation

MAP FINDINGS

Site

Database(s)

EDR ID Number
EPA ID Number

SPX FLOW TECHNOLOGY USA INC. (Continued)

1026005308

Z399 other: No

Submitted Facility Name: SPX FLOW TECHNOLOGY USA INC.
Submitted Street: 4647 SW 40TH AVE
Submitted City: OCALA
Submitted County: MARION
Submitted State: FL
Submitted Zip Code: 34474
Submitted BIA Code: Not reported
Submitted Tribe Name: Not reported
Submitted Parent Company Name: SPX FLOW INC
Submitted Parent Company DB Number: 079800324
Submitted Standardized Parent Company Name: SPX FLOW INC
Submitted Primary NAICS Code: 333999
Submitted Industry Code: 333
Submitted Industry Name: Machinery
Industry Code: 333
Industry Name: Machinery
Last year the facility reported: 2021
First year the facility reported: 1988
Number of forms submitted: 3
Total number of forms submitted: 22
Assigned Agency: Not reported

Detailed On-site Waste Treatment Methods and Efficiency:

Cas number: 0007440020
Document control number: 1321220173088
Chemical name: Nickel
Classification: TRI
Unit of measure: Pounds
Stream 1 - waste stream code: NA
Stream 1 - trtmt method - sequence 1: Not reported
Stream 1 - trtmt method - sequence 2: Not reported
Stream 1 - trtmt method - sequence 3: Not reported
Stream 1 - trtmt method - sequence 4: Not reported
Stream 1 - trtmt method - sequence 5: Not reported
Stream 1 - trtmt method - sequence 6: Not reported
Stream 1 - trtmt method - sequence 7: Not reported
Stream 1 - trtmt method - sequence 8: Not reported
Stream 1 - based on operating data: Not reported
Stream 2 - waste stream code: Not reported
Stream 2 - trtmt method - sequence 1: Not reported
Stream 2 - trtmt method - sequence 2: Not reported
Stream 2 - trtmt method - sequence 3: Not reported
Stream 2 - trtmt method - sequence 4: Not reported
Stream 2 - trtmt method - sequence 5: Not reported
Stream 2 - trtmt method - sequence 6: Not reported
Stream 2 - trtmt method - sequence 7: Not reported
Stream 2 - trtmt method - sequence 8: Not reported
Stream 2 - based on operating data: Not reported
Stream 3 - waste stream code: Not reported
Stream 3 - trtmt method - sequence 1: Not reported
Stream 3 - trtmt method - sequence 2: Not reported
Stream 3 - trtmt method - sequence 3: Not reported
Stream 3 - trtmt method - sequence 4: Not reported
Stream 3 - trtmt method - sequence 5: Not reported
Stream 3 - trtmt method - sequence 6: Not reported

Map ID
Direction
Distance
Elevation

MAP FINDINGS

Site

Database(s)

EDR ID Number
EPA ID Number

SPX FLOW TECHNOLOGY USA INC. (Continued)

1026005308

Stream 3 - trtmt method - sequence 7:	Not reported
Stream 3 - trtmt method - sequence 8:	Not reported
Stream 3 - based on operating data:	Not reported
Stream 4 - waste stream code:	Not reported
Stream 4 - trtmt method - sequence 1:	Not reported
Stream 4 - trtmt method - sequence 2:	Not reported
Stream 4 - trtmt method - sequence 3:	Not reported
Stream 4 - trtmt method - sequence 4:	Not reported
Stream 4 - trtmt method - sequence 5:	Not reported
Stream 4 - trtmt method - sequence 6:	Not reported
Stream 4 - trtmt method - sequence 7:	Not reported
Stream 4 - trtmt method - sequence 8:	Not reported
Stream 4 - based on operating data:	Not reported
Stream 5 - waste stream code:	Not reported
Stream 5 - trtmt method - sequence 1:	Not reported
Stream 5 - trtmt method - sequence 2:	Not reported
Stream 5 - trtmt method - sequence 3:	Not reported
Stream 5 - trtmt method - sequence 4:	Not reported
Stream 5 - trtmt method - sequence 5:	Not reported
Stream 5 - trtmt method - sequence 6:	Not reported
Stream 5 - trtmt method - sequence 7:	Not reported
Stream 5 - trtmt method - sequence 8:	Not reported
Stream 5 - based on operating data:	Not reported

Details of Off-site Transfers:

Cas number:	0007440020
Document control number:	1321220173088
Chemical name:	Nickel
Classification:	TRI
Offsite RCRA id nr:	NA
Offsite transfer sequence number:	1
Offsite name:	UNITED AMERICAN RECYCLING
Offsite street address:	3100 SW 3RD ST
Offsite City,State,Zip:	OCALA, FL 34474
Offsite county:	MARION
Offsite province:	Not reported
Offsite country id:	Not reported
Offsite control:	NO
Unit of measure:	Pounds
Total amount transferred offsite for disposal:	0
Offsite TRF to WST broker for recycl m93 LBS:	14982
Offsite TRF to WST broker for recycl m93 BOE:	Mass Balance Calculations
Total amount transferred offsite for recycling:	14982
Total amount transferred offsite for energy recovery:	0
Total amount transferred offsite for treatment:	0
FRS ID - Transfer Location:	Not reported

MAP FINDINGS

Map ID
 Direction
 Distance
 Elevation

Site

Database(s)

EDR ID Number
 EPA ID Number

AC189 **CHEVRON #47740**
WSW **2095 SW 135TH ST**
1/8-1/4 **OCALA, FL**
0.157 mi.
827 ft. **Site 1 of 12 in cluster AC**

FL RGA LUST **S115167100**
 N/A

Actual: RGA LUST:

105 ft.	2012	CHEVRON #47740	2095 SW 135TH ST
	2011	CHEVRON #47740	2095 SW 135TH ST
	2010	CHEVRON #47740	2095 SW 135TH ST
	2009	CHEVRON #47740	2095 SW 135TH ST
	2008	CHEVRON #47740	2095 SW 135TH ST
	2007	CHEVRON #47740	2095 SW 135TH ST
	2006	CHEVRON #47740	2095 SW 135TH ST
	2005	CHEVRON #47740	2095 SW 135TH ST
	2004	CHEVRON #47740	2095 SW 135TH ST
	2003	CHEVRON #47740	2095 SW 135TH ST
	2002	CHEVRON #47740	2095 SW 135TH ST
	2001	CHEVRON #47740	2095 SW 135TH ST
	2000	CHEVRON #47740	2095 SW 135TH ST
	1999	CHEVRON #47740	2095 SW 135TH ST
	1998	CHEVRON #47740	2095 SW 135TH ST
	1997	CHEVRON #47740	2095 SW 135TH ST

Focus Map:
9

AC190 **CHEVRON #47740**
WSW **2095 SW 135TH ST**
1/8-1/4 **OCALA, FL 34473**
0.157 mi.
827 ft. **Site 2 of 12 in cluster AC**

FL LUST **U001361227**
FL UST **N/A**
FL DWM CONTAM

Actual: LUST:

105 ft.	Name:	CHEVRON #47740
	Address:	2095 SW 135TH ST
	City,State,Zip:	OCALA, FL 34473
	Region:	STATE
	Facility Id:	8511344
	Facility Status:	CLOSED
	Facility Type:	A - Retail Station
	Facility Phone:	(904)347-0783
	Facility Cleanup Rank:	4505
	District:	Central District
	Lat/Long (dms):	29 1 33.3083999 / 82 9 32.5223999
	Section:	12
	Township:	17S
	Range:	21E
	Feature:	Not reported
	Method:	UNVR
	Datum:	0
	Score:	34
	Score Effective Date:	2005-04-04 00:00:00
	Score When Ranked:	34
	Operator:	MITCHELL T A
	Name Update:	Not reported
	Address Update:	2000-05-25 00:00:00

Petroleum Cleanup PCT Facility Score:

Facility Cleanup Status:	CMPL - COMPLETED
Contact:	KEVIN CHARLES
Contact Company:	CHEVRON PRODUCTS CO
Contact Address:	PO BOX 6004

Map ID
Direction
Distance
Elevation

MAP FINDINGS

Site

Database(s)

EDR ID Number
EPA ID Number

CHEVRON #47740 (Continued)

U001361227

Contact City/State/Zip: SAN RAMON, CA 94583
Phone: (925)842-9002
Bad Address Ind: N
State: FL
Zip: 34473, 3922
Score: 34
Score Effective Date: 2005-04-04 00:00:00
Related Party ID: 3941
Primary RP Role: ACCOUNT OWNER
RP Begin Date: 1994-05-20
RP Zip: 904
RP Extension: Not reported

Discharge Cleanup Summary:

Discharge Date: 8/9/1989
PCT Discharge Combined: Not reported
Cleanup Required: R - CLEANUP REQUIRED
Discharge Cleanup Status: NFA - NFA COMPLETE
Disch Cleanup Status Date: 11/6/2003
Cleanup Work Status: COMPLETED
Information Source: D - DISCHARGE NOTIFICATION
Other Source Description: Not reported
Eligibility Indicator: I - INELIGIBLE
Site Manager: Not reported
Site Mgr End Date: Not reported
Tank Office: -

Petroleum Cleanup Program Eligibility:

Facility ID: 8511344
Discharge Date: 8/9/1989
Pct Discharge Combined With: Not reported
Cleanup Required: R - CLEANUP REQUIRED
Discharge Cleanup Status: NFA - NFA COMPLETE
Disch Cleanup Status Date: 11/6/2003
Cleanup Work Status: COMPLETED
Information Source: D - DISCHARGE NOTIFICATION
Other Source Description: Not reported
Application Received Date: Not reported
Cleanup Program: C - PETROLEUM CLEANUP PARTICIPATION PROGRAM
Eligibility Status: Not reported
Elig Status Date: Not reported
Letter Of Intent Date: Not reported
Redetermined: No
Inspection Date: Not reported
Site Manager: Not reported
Site Mgr End Date: Not reported
Tank Office: -
Deductible Amount: Not reported
Deductible Paid To Date: Not reported
Co-Pay Amount: Not reported
Co-Pay Paid To Date: Not reported
Cap Amount: Not reported

Task Information:

District: CD
Facility ID: 8511344
Facility Status: CLOSED
Facility Type: A - Retail Station -

Map ID
Direction
Distance
Elevation

MAP FINDINGS

Site

Database(s)

EDR ID Number
EPA ID Number

CHEVRON #47740 (Continued)

U001361227

County: MARION
County ID: 42
Cleanup Eligibility Status: I
Source Effective Date: 11-06-2003
Discharge Date: 08-09-1989
Cleanup Required: R - CLEANUP REQUIRED
Discharge Cleanup Status: NFA - NFA COMPLETE
Disch Cleanup Status Date: 11-06-2003
SRC Action Type: NFA - NO FURTHER ACTION
SRC Submit Date: 10-28-2003
SRC Review Date: 10-28-2003
SRC Completion Status: A - APPROVED
SRC Issue Date: 11-06-2003
SRC Comment: ISSUED BY CENTRAL DIST
Cleanup Work Status: COMPLETED
Site Mgr: Not reported
Site Mgr End Date: Not reported
Tank Office: -
SR Task ID: Not reported
SR Cleanup Responsible: -
SR Funding Eligibility Type: -
SR Actual Cost: Not reported
SR Completion Date: Not reported
SR Payment Date: Not reported
SR Oral Date: Not reported
SR Written Date: Not reported
SR Soil Removal: Not reported
SR Free Product Removal: Not reported
SR Soil Tonnage Removed: Not reported
SR Soil Treatment: Not reported
SR Other Treatment: Not reported
SR Alternate Proc Received Date: Not reported
SR Alternate Procedure Status: Not reported
SR Alternate Procedure Status Date: Not reported
SR Alternate Procedure Comments: Not reported
SA Task ID: Not reported
SA Cleanup Responsible: -
SA Funding Eligibility Type: -
SA Actual Cost: Not reported
SA Completion Date: Not reported
SA Payment Date: Not reported
RAP Task ID: 67605
RAP Cleanup Responsible ID: -
RAP Funding Eligibility Type: -
RAP Actual Cost: Not reported
RAP Completion Date: Not reported
RAP Payment Date: Not reported
RAP Last Order Approved: Not reported
RA Task ID: 79398
RA Cleanup Responsible: -
RA Funding Eligibility Type: -
RA Years to Complete: 0
RA Actual Cost: Not reported

[Click here for Florida Oculus:](#)

Map ID
Direction
Distance
Elevation

MAP FINDINGS

Site

Database(s)

EDR ID Number
EPA ID Number

CHEVRON #47740 (Continued)

U001361227

UST:

Facility ID: 8511344
Name: CHEVRON #47740
Address: 2095 SW 135TH ST
City,State,Zip: OCALA, FL 34473
Facility Phone: 9043470783
Facility Status: CLOSED
Facility Type: A
Type Description: Retail Station
Depco: P
Region: STATE
Positioning Method: UNVR
Latitude/Longitude: 29 1 30 / 82 9 21

UST:

Tank ID: 1
Tank Capacity: 1000
Tank Location: UNDERGROUND
Tank Status: B
Status Date: 11/30/1990
Install Date: 7/1/1982
Substance: Z
Content Description: Other Non Regulated
Vessel Indicator: TANK
DEP Contractor: P

Owner:

Owner ID: 3941
Owner Name: CHEVRON PRODUCTS CO
Owner Address: PO BOX 6004
Owner Address 2: ATTN: PERMIT DESK
Owner City,State,Zip: SAN RAMON, CA 94583
Owner Contact: KEVIN CHARLES
Owner Phone: 9258429002

Tank ID: 2
Tank Capacity: 10000
Tank Location: UNDERGROUND
Tank Status: B
Status Date: 11/30/1990
Install Date: 7/1/1982
Substance: B
Content Description: Unleaded Gas
Vessel Indicator: TANK
DEP Contractor: P

Owner:

Owner ID: 3941
Owner Name: CHEVRON PRODUCTS CO
Owner Address: PO BOX 6004
Owner Address 2: ATTN: PERMIT DESK
Owner City,State,Zip: SAN RAMON, CA 94583
Owner Contact: KEVIN CHARLES
Owner Phone: 9258429002

Tank ID: 3

Map ID
Direction
Distance
Elevation

MAP FINDINGS

Site

Database(s)

EDR ID Number
EPA ID Number

CHEVRON #47740 (Continued)

U001361227

Tank Capacity: 10000
Tank Location: UNDERGROUND
Tank Status: B
Status Date: 11/30/1990
Install Date: 7/1/1982
Substance: B
Content Description: Unleaded Gas
Vessel Indicator: TANK
DEP Contractor: P

Owner:

Owner ID: 3941
Owner Name: CHEVRON PRODUCTS CO
Owner Address: PO BOX 6004
Owner Address 2: ATTN: PERMIT DESK
Owner City,State,Zip: SAN RAMON, CA 94583
Owner Contact: KEVIN CHARLES
Owner Phone: 9258429002

Tank ID: 4
Tank Capacity: 10000
Tank Location: UNDERGROUND
Tank Status: B
Status Date: 11/30/1990
Install Date: 7/1/1982
Substance: B
Content Description: Unleaded Gas
Vessel Indicator: TANK
DEP Contractor: P

Owner:

Owner ID: 3941
Owner Name: CHEVRON PRODUCTS CO
Owner Address: PO BOX 6004
Owner Address 2: ATTN: PERMIT DESK
Owner City,State,Zip: SAN RAMON, CA 94583
Owner Contact: KEVIN CHARLES
Owner Phone: 9258429002

DWM CONTAM:

Name: CHEVRON #47740
Address: 2095 SW 135TH ST
City,State,Zip: OCALA, FL
Program Site Id: 8511344
Lat DD: 29
Lat MM: 1
Lat SS: Not reported
Long DD: 82
Long MM: 9
Long SS: 21
Office/ District: CD
Program Area: PETROLEUM
Priority Score: Not reported
Datum: 0
Method: UNVR

Map ID
Direction
Distance
Elevation

MAP FINDINGS

Site

Database(s)

EDR ID Number
EPA ID Number

CHEVRON #47740 (Continued)

U001361227

Facility Status: CLOSED-STCM
Facility Type: Not reported
Score Effective Date: Not reported
Score When Ranked: Not reported
Rank: Not reported
Operator: Not reported
Phone: Not reported
Name Changed: Not reported
Addr Changed: Not reported
Related Party ID: Not reported
Primary RP Role: Not reported
RP Begin Date: Not reported
RP Name: Not reported
RP Address1: Not reported
RP Address2: Not reported
RP City: Not reported
RP State: Not reported
RP Zip5: Not reported
RP Zip4: Not reported
Contact: Not reported
RP Phone: Not reported
RP Extension: Not reported
Site Manager: Not reported

AC191
WSW
1/8-1/4
0.157 mi.
827 ft.

FISHERS STANDARD SERVICE
2095 S W 135TH ST
OCALA, FL 32673
Site 3 of 12 in cluster AC

EDR Hist Auto 1020362536
N/A

Actual:
105 ft.

EDR Hist Auto

Focus Map:
9

Year:	Name:	Type:
1977	FISHERS STANDARD SERVICE	Gasoline Service Stations
1978	FISHERS STANDARD SERVICE	Gasoline Service Stations
1979	FISHERS STANDARD SERVICE	Gasoline Service Stations
1980	FISHERS STANDARD SERVICE	Gasoline Service Stations
1982	FISHERS STANDARD SERVICE	Gasoline Service Stations
1983	FISHERS STANDARD SERVICE	Gasoline Service Stations
1986	TOMMYS CHEVRON	Gasoline Service Stations
1987	TOMMYS CHEVRON	Gasoline Service Stations
1988	TOMMYS CHEVRON	Gasoline Service Stations
1989	ERNIES CHEVRON	Gasoline Service Stations, NEC
1989	TOMMYS CHEVRON	Gasoline Service Stations, NEC
1990	TOMMYS CHEVRON	Gasoline Service Stations, NEC
1990	ERNIES CHEVRON	Gasoline Service Stations, NEC
1991	ERNIES CHEVRON	Gasoline Service Stations, NEC
1992	ERNIES CHEVRON	Gasoline Service Stations, NEC
1993	ERNIES CHEVRON	Gasoline Service Stations, NEC

MAP FINDINGS

Map ID
Direction
Distance
Elevation

Site

Database(s)

EDR ID Number
EPA ID Number

V192 **PETCO #2780**
West **4475 SW 40TH AVE**
1/8-1/4 **OCALA, FL 34474**
0.158 mi.
832 ft. **Site 14 of 16 in cluster V**

ECHO **1026757982**
N/A

Actual: **ECHO:**
86 ft. Envid: 1026757982
Focus Map: Registry ID: 110071062172
1 DFR URL: <http://echo.epa.gov/detailed-facility-report?fid=110071062172>
 Name: PETCO #2780
 Address: 4475 SW 40TH AVE
 City,State,Zip: Ocala, FL 34474

V193 **PETCO #2780**
West **4475 SW 40TH AVE**
1/8-1/4 **OCALA, FL 34474**
0.158 mi.
832 ft. **Site 15 of 16 in cluster V**

RCRA-VSQG **1026724837**
FLR000239418

Actual: **RCRA Listings:**
86 ft. Date Form Received by Agency: 20201028
Focus Map: Handler Name: Petco #2780
1 Handler Address: 4475 SW 40TH AVE
 Handler City,State,Zip: Ocala, FL 34474-9549
 EPA ID: FLR000239418
 Contact Name: AMY EBERSOLE-MARTIN
 Contact Address: 654 RICHLAND HILLS DR
 Contact City,State,Zip: SAN ANTONIO, TX 78245-2149
 Contact Telephone: 850-245-8707
 Contact Fax: Not reported
 Contact Email: SAFETY@PETCO.COM
 Contact Title: MANAGER EHS
 EPA Region: 04
 Land Type: Private
 Federal Waste Generator Description: Conditionally Exempt Small Quantity Generator
 Non-Notifier: Not reported
 Biennial Report Cycle: Not reported
 Accessibility: Not reported
 Active Site Indicator: Handler Activities
 State District Owner: FI
 State District: CD
 Mailing Address: 4475 SW 40TH AVE
 Mailing City,State,Zip: Ocala, FL 34474-9549
 Owner Name: Fem Ocala Llc
 Owner Type: Private
 Operator Name: Petco Animal Supplies, Inc
 Operator Type: Other
 Short-Term Generator Activity: No
 Importer Activity: No
 Mixed Waste Generator: No
 Transporter Activity: No
 Transfer Facility Activity: No
 Recycler Activity with Storage: No
 Small Quantity On-Site Burner Exemption: No
 Smelting Melting and Refining Furnace Exemption: No
 Underground Injection Control: No
 Off-Site Waste Receipt: No
 Universal Waste Indicator: No
 Universal Waste Destination Facility: No

Map ID
Direction
Distance
Elevation

MAP FINDINGS

Site

Database(s)

EDR ID Number
EPA ID Number

PETCO #2780 (Continued)

1026724837

Federal Universal Waste:	No
Active Site State-Reg Handler:	---
Federal Facility Indicator:	Not reported
Hazardous Secondary Material Indicator:	N
Sub-Part K Indicator:	Not reported
2018 GPRA Permit Baseline:	Not on the Baseline
2018 GPRA Renewals Baseline:	Not on the Baseline
202 GPRA Corrective Action Baseline:	No
Subject to Corrective Action Universe:	No
Non-TSDFs Where RCRA CA has Been Imposed Universe:	No
Corrective Action Priority Ranking:	No NCAPS ranking
Environmental Control Indicator:	No
Institutional Control Indicator:	No
Human Exposure Controls Indicator:	N/A
Groundwater Controls Indicator:	N/A
Significant Non-Complier Universe:	No
Unaddressed Significant Non-Complier Universe:	No
Addressed Significant Non-Complier Universe:	No
Significant Non-Complier With a Compliance Schedule Universe:	No
Financial Assurance Required:	Not reported
Handler Date of Last Change:	20230210
Recognized Trader-Importer:	No
Recognized Trader-Exporter:	No
Importer of Spent Lead Acid Batteries:	No
Exporter of Spent Lead Acid Batteries:	No
Recycler Activity Without Storage:	No
Manifest Broker:	No
Sub-Part P Indicator:	No

Hazardous Waste Summary:

Waste Code:	D001
Waste Description:	Ignitable Waste
Waste Code:	D002
Waste Description:	Corrosive Waste
Waste Code:	D005
Waste Description:	Barium
Waste Code:	D007
Waste Description:	Chromium
Waste Code:	D008
Waste Description:	Lead
Waste Code:	D009
Waste Description:	Mercury
Waste Code:	D013
Waste Description:	Lindane (1,2,3,4,5,6-Hexa-Chlorocyclohexane, Gamma Isomer)
Waste Code:	D035
Waste Description:	Methyl Ethyl Ketone

Handler - Owner Operator:

Map ID
Direction
Distance
Elevation

MAP FINDINGS

Site

Database(s)

EDR ID Number
EPA ID Number

PETCO #2780 (Continued)

1026724837

Owner/Operator Indicator: Owner
Owner/Operator Name: FEM OCALA LLC
Legal Status: Private
Date Became Current: 20070820
Date Ended Current: Not reported
Owner/Operator Address: 2 CHANGEBRIDGE RD, UNIT 201
Owner/Operator City,State,Zip: MONTVILLE, NJ 70450-0000
Owner/Operator Telephone: 973-769-4249
Owner/Operator Telephone Ext: Not reported
Owner/Operator Fax: Not reported
Owner/Operator Email: Not reported

Owner/Operator Indicator: Operator
Owner/Operator Name: PETCO ANIMAL SUPPLIES, INC
Legal Status: Other
Date Became Current: 20070820
Date Ended Current: Not reported
Owner/Operator Address: 654 RICHLAND HILLS DR
Owner/Operator City,State,Zip: SAN ANTONIO, TX 78245-2149
Owner/Operator Telephone: 772-633-5640
Owner/Operator Telephone Ext: Not reported
Owner/Operator Fax: Not reported
Owner/Operator Email: Not reported

Historic Generators:

Receive Date: 20201028
Handler Name: PETCO #2780
Federal Waste Generator Description: Conditionally Exempt Small Quantity Generator
State District Owner: FI
Large Quantity Handler of Universal Waste: No
Recognized Trader Importer: No
Recognized Trader Exporter: No
Spent Lead Acid Battery Importer: No
Spent Lead Acid Battery Exporter: No
Current Record: Yes
Non Storage Recycler Activity: No
Electronic Manifest Broker: No

List of NAICS Codes and Descriptions:

NAICS Code: 453910
NAICS Description: PET AND PET SUPPLIES STORES

Facility Has Received Notices of Violations:

Violations: No Violations Found

Evaluation Action Summary:

Evaluations: No Evaluations Found

Map ID
Direction
Distance
Elevation

MAP FINDINGS

Site

Database(s)

EDR ID Number
EPA ID Number

194
West
1/8-1/4
0.159 mi.
841 ft.

WILDWOOD TRUCKERS PARADISE
I-75 & WEST SR 44
WILDWOOD, FL 34785

FINDS 1016267273
ECHO N/A

Actual:
52 ft.

FINDS:
Registry ID: 110008324973

Focus Map:
19

Click Here for FRS Facility Detail Report:

Environmental Interest/Information System:

The Florida Integrated Environmental System Today (FIESTA) Data Maintenance (FDM) System maintains entity, environmental interest, and affiliation data.

The Resource Conservation and Recovery Act Information System (RCRAInfo) is EPA's comprehensive information system in support of the Resource Conservation and Recovery Act (RCRA) of 1976 and the Hazardous and Solid Waste Amendments (HSWA) of 1984. It tracks many types of information about generators, transporters, treaters, storers, and disposers of hazardous waste.

Click this hyperlink while viewing on your computer to access additional FINDS: detail in the EDR Site Report.

ECHO:

Envid: 1016267273
Registry ID: 110008324973
DFR URL: <http://echo.epa.gov/detailed-facility-report?fid=110008324973>
Name: WILDWOOD TRUCKERS PARADISE
Address: I-75 & WEST SR 44
City,State,Zip: WILDWOOD, FL 34785

195
WSW
1/8-1/4
0.163 mi.
861 ft.

KINGSLAND SECTION 22
INTERSECTION OF SW 100TH STREE
OCALA, FL 34476

FINDS 1012139211
ECHO N/A

Actual:
94 ft.

FINDS:
Registry ID: 110039142022

Focus Map:
5

Click Here for FRS Facility Detail Report:

Environmental Interest/Information System:

The National Pollutant Discharge Elimination System (NPDES) module of the Integrated Compliance Information System (ICIS). Under NPDES, all facilities that discharge pollutants from any point source into waters of the United States are required to obtain a permit. The permit will likely contain limits on what can be discharged, impose monitoring and reporting requirements, and include other provisions to ensure that the discharge does not adversely affect water quality.

Click this hyperlink while viewing on your computer to access additional FINDS: detail in the EDR Site Report.

ECHO:

Envid: 1012139211
Registry ID: 110039142022
DFR URL: <http://echo.epa.gov/detailed-facility-report?fid=110039142022>
Name: KINGSLAND SECTION 22
Address: INTERSECTION OF SW 100TH STREE

Map ID
 Direction
 Distance
 Elevation

MAP FINDINGS

Site

Database(s)

EDR ID Number
 EPA ID Number

KINGSLAND SECTION 22 (Continued)

1012139211

City,State,Zip: Ocala, FL 34476

AC196	QUALITY #193	FL RGA LUST	S115193013
WSW	2105 SW 135TH ST		N/A
1/8-1/4	OCALA, FL		
0.165 mi.			
870 ft.	Site 4 of 12 in cluster AC		

Actual:	RGA LUST:	2012	QUALITY #193	2105 SW 135TH ST
105 ft.		2011	QUALITY #193	2105 SW 135TH ST
Focus Map:		2010	QUALITY #193	2105 SW 135TH ST
9				

AC197	MARION OAKS AMOCO	RCRA NonGen / NLR	1000821198
WSW	2105 SW 135TH ST	FINDS	FLD984241166
1/8-1/4	OCALA, FL 34473	ECHO	
0.165 mi.			
870 ft.	Site 5 of 12 in cluster AC		

Actual:	RCRA Listings:			
105 ft.	Date Form Received by Agency:		20130114	
Focus Map:	Handler Name:		Marion Oaks Amoco	
9	Handler Address:		SW 135TH ST	
	Handler City,State,Zip:		OCALA, FL 32673	
	EPA ID:		FLD984241166	
	Contact Name:		JOHN MITCHELL	
	Contact Address:		SW 135TH ST	
	Contact City,State,Zip:		OCALA, FL 32673	
	Contact Telephone:		904-245-0322	
	Contact Fax:		Not reported	
	Contact Email:		Not reported	
	Contact Title:		DEALER	
	EPA Region:		04	
	Land Type:		Private	
	Federal Waste Generator Description:		Not a generator, verified	
	Non-Notifier:		Not reported	
	Biennial Report Cycle:		Not reported	
	Accessibility:		Not reported	
	Active Site Indicator:		Not reported	
	State District Owner:		FI	
	State District:		CD	
	Mailing Address:		SW 135TH ST	
	Mailing City,State,Zip:		OCALA, FL 32673	
	Owner Name:		John Mitchell	
	Owner Type:		Private	
	Operator Name:		Not reported	
	Operator Type:		Not reported	
	Short-Term Generator Activity:		No	
	Importer Activity:		No	
	Mixed Waste Generator:		No	
	Transporter Activity:		No	
	Transfer Facility Activity:		No	
	Recycler Activity with Storage:		No	
	Small Quantity On-Site Burner Exemption:		No	
	Smelting Melting and Refining Furnace Exemption:		No	
	Underground Injection Control:		No	

Map ID
Direction
Distance
Elevation

MAP FINDINGS

Site

Database(s)

EDR ID Number
EPA ID Number

MARION OAKS AMOCO (Continued)

1000821198

Off-Site Waste Receipt:	No
Universal Waste Indicator:	No
Universal Waste Destination Facility:	No
Federal Universal Waste:	No
Active Site State-Reg Handler:	---
Federal Facility Indicator:	Not reported
Hazardous Secondary Material Indicator:	N
Sub-Part K Indicator:	Not reported
2018 GPRA Permit Baseline:	Not on the Baseline
2018 GPRA Renewals Baseline:	Not on the Baseline
202 GPRA Corrective Action Baseline:	No
Subject to Corrective Action Universe:	No
Non-TSDFs Where RCRA CA has Been Imposed Universe:	No
Corrective Action Priority Ranking:	No NCAPS ranking
Environmental Control Indicator:	No
Institutional Control Indicator:	No
Human Exposure Controls Indicator:	N/A
Groundwater Controls Indicator:	N/A
Significant Non-Complier Universe:	No
Unaddressed Significant Non-Complier Universe:	No
Addressed Significant Non-Complier Universe:	No
Significant Non-Complier With a Compliance Schedule Universe:	No
Financial Assurance Required:	Not reported
Handler Date of Last Change:	20141212
Recognized Trader-Importer:	No
Recognized Trader-Exporter:	No
Importer of Spent Lead Acid Batteries:	No
Exporter of Spent Lead Acid Batteries:	No
Recycler Activity Without Storage:	No
Manifest Broker:	No
Sub-Part P Indicator:	No

Hazardous Waste Summary:

Waste Code:	D001
Waste Description:	Ignitable Waste
Waste Code:	D018
Waste Description:	Benzene

Handler - Owner Operator:

Owner/Operator Indicator:	Owner
Owner/Operator Name:	JOHN MITCHELL
Legal Status:	Private
Date Became Current:	19961018
Date Ended Current:	Not reported
Owner/Operator Address:	2105 SW 135TH ST
Owner/Operator City,State,Zip:	OCALA, FL 32673
Owner/Operator Telephone:	Not reported
Owner/Operator Telephone Ext:	Not reported
Owner/Operator Fax:	Not reported
Owner/Operator Email:	Not reported
Owner/Operator Indicator:	Owner
Owner/Operator Name:	JOHN MITCHELL
Legal Status:	Private

Map ID
Direction
Distance
Elevation

MAP FINDINGS

Site

Database(s)

EDR ID Number
EPA ID Number

MARION OAKS AMOCO (Continued)

1000821198

Date Became Current: 19961018
Date Ended Current: Not reported
Owner/Operator Address: 2105 SW 135TH ST
Owner/Operator City,State,Zip: OCALA, FL 32673
Owner/Operator Telephone: Not reported
Owner/Operator Telephone Ext: Not reported
Owner/Operator Fax: Not reported
Owner/Operator Email: Not reported

Owner/Operator Indicator: Owner
Owner/Operator Name: MITCHELL JOHN
Legal Status: Private
Date Became Current: 19961018
Date Ended Current: Not reported
Owner/Operator Address: 2105 SW 135TH ST
Owner/Operator City,State,Zip: OCALA, FL 32673
Owner/Operator Telephone: Not reported
Owner/Operator Telephone Ext: Not reported
Owner/Operator Fax: Not reported
Owner/Operator Email: Not reported

Historic Generators:

Receive Date: 20130114
Handler Name: MARION OAKS AMOCO
Federal Waste Generator Description: Not a generator, verified
State District Owner: FI
Large Quantity Handler of Universal Waste: No
Recognized Trader Importer: No
Recognized Trader Exporter: No
Spent Lead Acid Battery Importer: No
Spent Lead Acid Battery Exporter: No
Current Record: Yes
Non Storage Recycler Activity: Not reported
Electronic Manifest Broker: Not reported

Receive Date: 19920706
Handler Name: MARION OAKS AMOCO
Federal Waste Generator Description: Small Quantity Generator
State District Owner: FI
Large Quantity Handler of Universal Waste: No
Recognized Trader Importer: No
Recognized Trader Exporter: No
Spent Lead Acid Battery Importer: No
Spent Lead Acid Battery Exporter: No
Current Record: No
Non Storage Recycler Activity: Not reported
Electronic Manifest Broker: Not reported

List of NAICS Codes and Descriptions:

NAICS Codes: No NAICS Codes Found

Facility Has Received Notices of Violations:

Violations: No Violations Found

Evaluation Action Summary:

Map ID
 Direction
 Distance
 Elevation

MAP FINDINGS

Site

Database(s)

EDR ID Number
 EPA ID Number

MARION OAKS AMOCO (Continued)

1000821198

Evaluations: No Evaluations Found

FINDS:

Registry ID: 110007460247

Click Here for FRS Facility Detail Report:

Environmental Interest/Information System:

The Florida Integrated Environmental System Today (FIESTA) Data Maintenance (FDM) System maintains entity, environmental interest, and affiliation data.

The Resource Conservation and Recovery Act Information System (RCRAInfo) is EPA's comprehensive information system in support of the Resource Conservation and Recovery Act (RCRA) of 1976 and the Hazardous and Solid Waste Amendments (HSWA) of 1984. It tracks many types of information about generators, transporters, treaters, storers, and disposers of hazardous waste.

Click this hyperlink while viewing on your computer to access additional FINDS: detail in the EDR Site Report.

ECHO:

Envid: 1000821198
 Registry ID: 110007460247
 DFR URL: <http://echo.epa.gov/detailed-facility-report?fid=110007460247>
 Name: MARION OAKS AMOCO
 Address: 2105 SW 135TH ST
 City,State,Zip: OCALA, FL 34473

AC198
WSW
1/8-1/4
0.165 mi.
870 ft.

QUALITY #193
2105 SW 135TH ST
OCALA, FL 32675
Site 6 of 12 in cluster AC

FL LUST **U001361036**
FL UST **N/A**
FL DWM CONTAM
FL Financial Assurance

Actual:
105 ft.

LUST:

Focus Map:
9

Name: QUALITY #193
 Address: 2105 SW 135TH ST
 City,State,Zip: OCALA, FL 32675
 Region: STATE
 Facility Id: 8511014
 Facility Status: CLOSED
 Facility Type: A - Retail Station
 Facility Phone: (863)687-2682
 Facility Cleanup Rank: Not reported
 District: Central District
 Lat/Long (dms): 29 1 32.6064000 / 82 9 32.2329999
 Section: 12
 Township: 17S
 Range: 21E
 Feature: Not reported
 Method: AGPS
 Datum: 0
 Score: 35
 Score Effective Date: 1998-01-06 00:00:00
 Score When Ranked: Not reported
 Operator: STEVE WEEKS

Map ID
Direction
Distance
Elevation

MAP FINDINGS

Site

Database(s)

EDR ID Number
EPA ID Number

QUALITY #193 (Continued)

U001361036

Name Update: 2005-02-21 00:00:00
Address Update: 2010-08-19 00:00:00

Petroleum Cleanup PCT Facility Score:

Facility Cleanup Status: CMPL - COMPLETED
Contact: STEVE WEEKS
Contact Company: QUALITY PETROLEUM CORP
Contact Address: PO BOX 3889
Contact City/State/Zip: Lakeland, FL 33802
Phone: (863)687-2682
Bad Address Ind: N
State: FL
Zip: 32675
Score: 35
Score Effective Date: 1998-01-06 00:00:00
Related Party ID: 17703
Primary RP Role: ACCOUNT OWNER
RP Begin Date: 1987-08-25
RP Zip: Not reported
RP Extension: Not reported

Discharge Cleanup Summary:

Discharge Date: 8/17/1987
PCT Discharge Combined: Not reported
Cleanup Required: R - CLEANUP REQUIRED
Discharge Cleanup Status: NFA - NFA COMPLETE
Disch Cleanup Status Date: 3/8/1996
Cleanup Work Status: COMPLETED
Information Source: E - EDI
Other Source Description: Not reported
Eligibility Indicator: E - ELIGIBLE
Site Manager: Not reported
Site Mgr End Date: Not reported
Tank Office: -

Petroleum Cleanup Program Eligibility:

Facility ID: 8511014
Discharge Date: 8/17/1987
Pct Discharge Combined With: Not reported
Cleanup Required: R - CLEANUP REQUIRED
Discharge Cleanup Status: NFA - NFA COMPLETE
Disch Cleanup Status Date: 3/8/1996
Cleanup Work Status: COMPLETED
Information Source: E - EDI
Other Source Description: Not reported
Application Received Date: 1987-09-11 00:00:00
Cleanup Program: E - EARLY DETECTION INCENTIVE
Eligibility Status: 1991-12-16 00:00:00
Elig Status Date: 1991-12-16 00:00:00
Letter Of Intent Date: 1991-07-23 00:00:00
Redetermined: No
Inspection Date: 1987-11-18 00:00:00
Site Manager: Not reported
Site Mgr End Date: Not reported
Tank Office: -
Deductible Amount: Not reported
Deductible Paid To Date: 0
Co-Pay Amount: Not reported

Map ID
Direction
Distance
Elevation

MAP FINDINGS

Site

Database(s)

EDR ID Number
EPA ID Number

QUALITY #193 (Continued)

U001361036

Co-Pay Paid To Date: 0
Cap Amount: Not reported

Task Information:
District: CD
Facility ID: 8511014
Facility Status: CLOSED
Facility Type: A - Retail Station -
County: MARION
County ID: 42
Cleanup Eligibility Status: E
Source Effective Date: 03-08-1996
Discharge Date: 08-17-1987
Cleanup Required: R - CLEANUP REQUIRED
Discharge Cleanup Status: NFA - NFA COMPLETE
Disch Cleanup Status Date: 03-08-1996
SRC Action Type: NFA - NO FURTHER ACTION
SRC Submit Date: 02-29-1996
SRC Review Date: 03-04-1996
SRC Completion Status: A - APPROVED
SRC Issue Date: 03-08-1996
SRC Comment: Not reported
Cleanup Work Status: COMPLETED
Site Mgr: Not reported
Site Mgr End Date: Not reported
Tank Office: -
SR Task ID: 18982
SR Cleanup Responsible: ST - STATE
SR Funding Eligibility Type: -
SR Actual Cost: Not reported
SR Completion Date: Not reported
SR Payment Date: Not reported
SR Oral Date: Not reported
SR Written Date: Not reported
SR Soil Removal: Not reported
SR Free Product Removal: Not reported
SR Soil Tonnage Removed: Not reported
SR Soil Treatment: Not reported
SR Other Treatment: Not reported
SR Alternate Proc Received Date: Not reported
SR Alternate Procedure Status: Not reported
SR Alternate Procedure Status Date: Not reported
SR Alternate Procedure Comments: Not reported
SA Task ID: 18983
SA Cleanup Responsible: ST - STATE
SA Funding Eligibility Type: -
SA Actual Cost: Not reported
SA Completion Date: 03-04-1996
SA Payment Date: Not reported
RAP Task ID: 18984
RAP Cleanup Responsible ID: ST - STATE
RAP Funding Eligibility Type: -
RAP Actual Cost: Not reported
RAP Completion Date: Not reported
RAP Payment Date: Not reported
RAP Last Order Approved: Not reported
RA Task ID: 18985
RA Cleanup Responsible: ST - STATE

Map ID
Direction
Distance
Elevation

MAP FINDINGS

Site

Database(s)

EDR ID Number
EPA ID Number

QUALITY #193 (Continued)

U001361036

RA Funding Eligibility Type: -
RA Years to Complete: Not reported
RA Actual Cost: Not reported

[Click here for Florida Oculus:](#)

UST:

Facility ID: 8511014
Name: QUALITY #193
Address: 2105 SW 135TH ST
City,State,Zip: OCALA, FL 32675
Facility Phone: 8636872682
Facility Status: CLOSED
Facility Type: A
Type Description: Retail Station
Depco: P
Region: STATE
Positioning Method: AGPS
Latitude/Longitude: 29 1 33 / 82 9 36

UST:

Tank ID: 1
Tank Capacity: 8000
Tank Location: UNDERGROUND
Tank Status: A
Status Date: 12/01/2009
Install Date: 12/1/1972
Substance: B
Content Description: Unleaded Gas
Vessel Indicator: TANK
DEP Contractor: P

Owner:

Owner ID: 17703
Owner Name: QUALITY PETROLEUM CORP
Owner Address: PO BOX 3889
Owner Address 2: ATTN: STORAGE TANK REGIS
Owner City,State,Zip: Lakeland, FL 33802
Owner Contact: STEVE WEEKS
Owner Phone: 8636872682

Tank ID: 2
Tank Capacity: 8000
Tank Location: UNDERGROUND
Tank Status: A
Status Date: 12/01/2009
Install Date: 12/1/1972
Substance: B
Content Description: Unleaded Gas
Vessel Indicator: TANK
DEP Contractor: P

Owner:

Owner ID: 17703
Owner Name: QUALITY PETROLEUM CORP
Owner Address: PO BOX 3889
Owner Address 2: ATTN: STORAGE TANK REGIS

Map ID
Direction
Distance
Elevation

MAP FINDINGS

Site

Database(s)

EDR ID Number
EPA ID Number

QUALITY #193 (Continued)

U001361036

Owner City,State,Zip: Lakeland, FL 33802
Owner Contact: STEVE WEEKS
Owner Phone: 8636872682

Tank ID: 3
Tank Capacity: 6000
Tank Location: UNDERGROUND
Tank Status: A
Status Date: 12/01/2009
Install Date: 12/1/1972
Substance: B
Content Description: Unleaded Gas
Vessel Indicator: TANK
DEP Contractor: P

Owner:

Owner ID: 17703
Owner Name: QUALITY PETROLEUM CORP
Owner Address: PO BOX 3889
Owner Address 2: ATTN: STORAGE TANK REGIS
Owner City,State,Zip: Lakeland, FL 33802
Owner Contact: STEVE WEEKS
Owner Phone: 8636872682

Tank ID: 4
Tank Capacity: 550
Tank Location: UNDERGROUND
Tank Status: B
Status Date: 07/31/1990
Install Date: 12/1/1972
Substance: L
Content Description: Waste Oil
Vessel Indicator: TANK
DEP Contractor: P

Owner:

Owner ID: 17703
Owner Name: QUALITY PETROLEUM CORP
Owner Address: PO BOX 3889
Owner Address 2: ATTN: STORAGE TANK REGIS
Owner City,State,Zip: Lakeland, FL 33802
Owner Contact: STEVE WEEKS
Owner Phone: 8636872682

DWM CONTAM:

Name: QUALITY #193
Address: 2105 SW 135TH ST
City,State,Zip: OCALA, FL
Program Site Id: 8511014
Lat DD: 29
Lat MM: 1
Lat SS: Not reported
Long DD: 82
Long MM: 9

Map ID
Direction
Distance
Elevation

MAP FINDINGS

Site

Database(s)

EDR ID Number
EPA ID Number

QUALITY #193 (Continued)

U001361036

Long SS: 36
Office/ District: CD
Program Area: PETROLEUM
Priority Score: Not reported
Datum: 0
Method: AGPS
Facility Status: CLOSED-STCM
Facility Type: Not reported
Score Effective Date: Not reported
Score When Ranked: Not reported
Rank: Not reported
Operator: Not reported
Phone: Not reported
Name Changed: Not reported
Addr Changed: Not reported
Related Party ID: Not reported
Primary RP Role: Not reported
RP Begin Date: Not reported
RP Name: Not reported
RP Address1: Not reported
RP Address2: Not reported
RP City: Not reported
RP State: Not reported
RP Zip5: Not reported
RP Zip4: Not reported
Contact: Not reported
RP Phone: Not reported
RP Extension: Not reported
Site Manager: Not reported

FL Financial Assurance 3:

Name: QUALITY #193
Address: 2105 SW 135TH ST
City,State,Zip: OCALA, FL 32675
Region: 3
Facility ID: 8511014
Facility Phone: 8636872682
Facility Status: CLOSED
Facility Type: A
Type Description: Retail Station
DEP CO: P
Financial Responsibility: INSURANCE
Insurance Company: ZURICH-AMERICAN
Effective Date: 08/01/2009
Expire Date: 01/02/2010
Owner ID: 17703
Owner Name: QUALITY PETROLEUM CORP
Owner Address: PO BOX 3889
Owner Address2: ATTN: STORAGE TANK REGIS
Owner City,St,Zip: Lakeland, FL 33802
Contact: STEVE WEEKS
Resp Party Phone: 8636872682

MAP FINDINGS

Map ID
Direction
Distance
Elevation

Site

Database(s)

EDR ID Number
EPA ID Number

AC199 **484 AMOCO**
WSW **2105 SW 135TH ST**
1/8-1/4 **OCALA, FL 32673**
0.165 mi.
870 ft. **Site 7 of 12 in cluster AC**

EDR Hist Auto **1021848978**
N/A

Actual: EDR Hist Auto
105 ft.

Focus Map: 9	Year:	Name:	Type:
	1985	484 AMOCO	Gasoline Service Stations
	1986	484 AMOCO	Gasoline Service Stations
	1987	484 AMOCO	Gasoline Service Stations
	1988	484 AMOCO	Gasoline Service Stations
	1989	484 AMOCO	Gasoline Service Stations

200 **MARION OAKS TRAIL - SIDEWALKS**
ENE **UNKNOWN**
1/8-1/4 **OCALA, FL 34473**
0.169 mi.
894 ft.

FINDS **1014691084**
ECHO **N/A**

Actual: FINDS:
78 ft. Registry ID: 110041952848

Focus Map:
8 [Click Here for FRS Facility Detail Report:](#)

Environmental Interest/Information System:
The National Pollutant Discharge Elimination System (NPDES) module of the Integrated Compliance Information System (ICIS). Under NPDES, all facilities that discharge pollutants from any point source into waters of the United States are required to obtain a permit. The permit will likely contain limits on what can be discharged, impose monitoring and reporting requirements, and include other provisions to ensure that the discharge does not adversely affect water quality.

[Click this hyperlink](#) while viewing on your computer to access additional FINDS: detail in the EDR Site Report.

ECHO:
Envid: 1014691084
Registry ID: 110041952848
DFR URL: <http://echo.epa.gov/detailed-facility-report?fid=110041952848>
Name: MARION OAKS TRAIL - SIDEWALKS
Address: UNKNOWN
City,State,Zip: OCALA, FL 34473

X201 **SUN MART #31**
East **3598 SW COLLEGE RD**
1/8-1/4 **OCALA, FL**
0.170 mi.
897 ft. **Site 3 of 6 in cluster X**

FL RGA LUST **S115199439**
N/A

Actual: RGA LUST:
83 ft.

	2012	SUN MART #31	3598 SW COLLEGE RD
	2011	SUN MART #31	3598 SW COLLEGE RD
	2010	SUN MART #31	3598 SW COLLEGE RD
	2009	SUN MART #31	3598 SW COLLEGE RD
	2008	SUN MART #31	3598 SW COLLEGE RD
	2007	SUN MART #31	3598 SW COLLEGE RD

Focus Map:
1

Map ID
Direction
Distance
Elevation

MAP FINDINGS

Site

Database(s)

EDR ID Number
EPA ID Number

SUN MART #31 (Continued)

S115199439

2006	SUN MART #31	3598 SW COLLEGE RD
2005	SUN MART #31	3598 SW COLLEGE RD
2004	SUN MART #31	3598 SW COLLEGE RD
2003	SUN MART #31	3598 SW COLLEGE RD
2002	SUN MART #31	3598 SW COLLEGE RD
2001	SUN MART #31	3598 SW COLLEGE RD
2000	SUN MART #31	3598 SW COLLEGE RD
1999	SUN MART #31	3598 SW COLLEGE RD
1998	SUN MART #31	3598 SW COLLEGE RD
1997	SUN MART #31	3598 SW COLLEGE RD

X202
East
1/8-1/4
0.170 mi.
897 ft.

SUN MART #31
3598 SW COLLEGE RD
OCALA, FL 32674
Site 4 of 6 in cluster X

FL LUST **U001361268**
FL UST **N/A**
FL DWM CONTAM
FL Financial Assurance

Actual:
83 ft.

LUST:

Focus Map:
1

Name:	SUN MART #31
Address:	3598 SW COLLEGE RD
City,State,Zip:	OCALA, FL 32674
Region:	STATE
Facility Id:	8518669
Facility Status:	CLOSED
Facility Type:	A - Retail Station
Facility Phone:	(904)237-2433
Facility Cleanup Rank:	Not reported
District:	Central District
Lat/Long (dms):	29 9 9.87519999 / 82 10 55.2064999
Section:	Not reported
Township:	Not reported
Range:	Not reported
Feature:	Not reported
Method:	UNVR
Datum:	0
Score:	Not reported
Score Effective Date:	Not reported
Score When Ranked:	Not reported
Operator:	TORODE, RICHARD
Name Update:	Not reported
Address Update:	Not reported

Petroleum Cleanup PCT Facility Score:

Facility Cleanup Status:	NREQ - NOT REQUIRED
Contact:	BETTY WILLIAMS
Contact Company:	CENTRAL FL OIL CO
Contact Address:	PO BOX 262
Contact City/State/Zip:	HARRIMAN, TN 37748
Phone:	(904)622-3278
Bad Address Ind:	N
State:	FL
Zip:	32674
Score:	Not reported
Score Effective Date:	Not reported
Related Party ID:	3713
Primary RP Role:	ACCOUNT OWNER
RP Begin Date:	1994-05-20
RP Zip:	262

Map ID
Direction
Distance
Elevation

MAP FINDINGS

Site

Database(s)

EDR ID Number
EPA ID Number

SUN MART #31 (Continued)

U001361268

RP Extension: Not reported

Discharge Cleanup Summary:
Discharge Date: 4/14/1994
PCT Discharge Combined: Not reported
Cleanup Required: N - NO CLEANUP REQUIRED
Discharge Cleanup Status: NREQ - CLEANUP NOT REQUIRED
Disch Cleanup Status Date: 5/29/2001
Cleanup Work Status: COMPLETED
Information Source: D - DISCHARGE NOTIFICATION
Other Source Description: Not reported
Eligibility Indicator: I - INELIGIBLE
Site Manager: Not reported
Site Mgr End Date: Not reported
Tank Office: -

Petroleum Cleanup Program Eligibility:
Facility ID: 8518669
Discharge Date: 4/14/1994
Pct Discharge Combined With: Not reported
Cleanup Required: N - NO CLEANUP REQUIRED
Discharge Cleanup Status: NREQ - CLEANUP NOT REQUIRED
Disch Cleanup Status Date: 5/29/2001
Cleanup Work Status: COMPLETED
Information Source: D - DISCHARGE NOTIFICATION
Other Source Description: Not reported
Application Received Date: Not reported
Cleanup Program: O - OTHER
Eligibility Status: Not reported
Elig Status Date: Not reported
Letter Of Intent Date: Not reported
Redetermined: No
Inspection Date: Not reported
Site Manager: Not reported
Site Mgr End Date: Not reported
Tank Office: -
Deductible Amount: Not reported
Deductible Paid To Date: Not reported
Co-Pay Amount: Not reported
Co-Pay Paid To Date: Not reported
Cap Amount: Not reported

Task Information:
District: CD
Facility ID: 8518669
Facility Status: CLOSED
Facility Type: A - Retail Station -
County: MARION
County ID: 42
Cleanup Eligibility Status: I
Source Effective Date: Not reported
Discharge Date: 04-14-1994
Cleanup Required: N - NO CLEANUP REQUIRED
Discharge Cleanup Status: NREQ - CLEANUP NOT REQUIRED
Disch Cleanup Status Date: 05-29-2001
SRC Action Type: -
SRC Submit Date: Not reported
SRC Review Date: Not reported

Map ID
Direction
Distance
Elevation

MAP FINDINGS

Site

Database(s)

EDR ID Number
EPA ID Number

SUN MART #31 (Continued)

U001361268

SRC Completion Status: -
SRC Issue Date: Not reported
SRC Comment: Not reported
Cleanup Work Status: COMPLETED
Site Mgr: Not reported
Site Mgr End Date: Not reported
Tank Office: -
SR Task ID: Not reported
SR Cleanup Responsible: -
SR Funding Eligibility Type: -
SR Actual Cost: Not reported
SR Completion Date: Not reported
SR Payment Date: Not reported
SR Oral Date: Not reported
SR Written Date: Not reported
SR Soil Removal: Not reported
SR Free Product Removal: Not reported
SR Soil Tonnage Removed: Not reported
SR Soil Treatment: Not reported
SR Other Treatment: Not reported
SR Alternate Proc Received Date: Not reported
SR Alternate Procedure Status: Not reported
SR Alternate Procedure Status Date: Not reported
SR Alternate Procedure Comments: Not reported
SA Task ID: Not reported
SA Cleanup Responsible: -
SA Funding Eligibility Type: -
SA Actual Cost: Not reported
SA Completion Date: Not reported
SA Payment Date: Not reported
RAP Task ID: Not reported
RAP Cleanup Responsible ID: -
RAP Funding Eligibility Type: -
RAP Actual Cost: Not reported
RAP Completion Date: Not reported
RAP Payment Date: Not reported
RAP Last Order Approved: Not reported
RA Task ID: Not reported
RA Cleanup Responsible: -
RA Funding Eligibility Type: -
RA Years to Complete: Not reported
RA Actual Cost: Not reported

[Click here for Florida Oculus:](#)

UST:

Facility ID: 8518669
Name: SUN MART #31
Address: 3598 SW COLLEGE RD
City,State,Zip: OCALA, FL 32674
Facility Phone: 9042372433
Facility Status: CLOSED
Facility Type: A
Type Description: Retail Station
Depco: P
Region: STATE
Positioning Method: UNVR

Map ID
Direction
Distance
Elevation

MAP FINDINGS

Site

Database(s)

EDR ID Number
EPA ID Number

SUN MART #31 (Continued)

U001361268

Latitude/Longitude: 29 9 8 / 82 10 54

UST:

Tank ID: 4
Tank Capacity: 10000
Tank Location: UNDERGROUND
Tank Status: B
Status Date: 06/19/1995
Install Date: 11/1/1989
Substance: B
Content Description: Unleaded Gas
Vessel Indicator: TANK
DEP Contractor: P

Owner:

Owner ID: 3713
Owner Name: CENTRAL FL OIL CO
Owner Address: PO BOX 262
Owner Address 2: Not reported
Owner City,State,Zip: HARRIMAN, TN 37748
Owner Contact: BETTY WILLIAMS
Owner Phone: 9046223278

Tank ID: 5
Tank Capacity: 10000
Tank Location: UNDERGROUND
Tank Status: B
Status Date: 06/19/1995
Install Date: 11/1/1989
Substance: B
Content Description: Unleaded Gas
Vessel Indicator: TANK
DEP Contractor: P

Owner:

Owner ID: 3713
Owner Name: CENTRAL FL OIL CO
Owner Address: PO BOX 262
Owner Address 2: Not reported
Owner City,State,Zip: HARRIMAN, TN 37748
Owner Contact: BETTY WILLIAMS
Owner Phone: 9046223278

Tank ID: 6
Tank Capacity: 10000
Tank Location: UNDERGROUND
Tank Status: B
Status Date: 06/19/1995
Install Date: 11/1/1989
Substance: B
Content Description: Unleaded Gas
Vessel Indicator: TANK
DEP Contractor: P

Owner:

Owner ID: 3713
Owner Name: CENTRAL FL OIL CO

Map ID
Direction
Distance
Elevation

MAP FINDINGS

Site

Database(s)

EDR ID Number
EPA ID Number

SUN MART #31 (Continued)

U001361268

Owner Address: PO BOX 262
Owner Address 2: Not reported
Owner City,State,Zip: HARRIMAN, TN 37748
Owner Contact: BETTY WILLIAMS
Owner Phone: 9046223278

Tank ID: 1
Tank Capacity: 10000
Tank Location: UNDERGROUND
Tank Status: B
Status Date: 11/30/1989
Install Date: 7/1/1968
Substance: B
Content Description: Unleaded Gas
Vessel Indicator: TANK
DEP Contractor: P

Owner:
Owner ID: 3713
Owner Name: CENTRAL FL OIL CO
Owner Address: PO BOX 262
Owner Address 2: Not reported
Owner City,State,Zip: HARRIMAN, TN 37748
Owner Contact: BETTY WILLIAMS
Owner Phone: 9046223278

Tank ID: 2
Tank Capacity: 10000
Tank Location: UNDERGROUND
Tank Status: B
Status Date: 11/30/1989
Install Date: 7/1/1968
Substance: B
Content Description: Unleaded Gas
Vessel Indicator: TANK
DEP Contractor: P

Owner:
Owner ID: 3713
Owner Name: CENTRAL FL OIL CO
Owner Address: PO BOX 262
Owner Address 2: Not reported
Owner City,State,Zip: HARRIMAN, TN 37748
Owner Contact: BETTY WILLIAMS
Owner Phone: 9046223278

Tank ID: 3
Tank Capacity: 10000
Tank Location: UNDERGROUND
Tank Status: B
Status Date: 11/30/1989
Install Date: 7/1/1968
Substance: A
Content Description: Leaded Gas
Vessel Indicator: TANK

Map ID
Direction
Distance
Elevation

MAP FINDINGS

Site

Database(s)

EDR ID Number
EPA ID Number

SUN MART #31 (Continued)

U001361268

DEP Contractor: P
Owner:
Owner ID: 3713
Owner Name: CENTRAL FL OIL CO
Owner Address: PO BOX 262
Owner Address 2: Not reported
Owner City,State,Zip: HARRIMAN, TN 37748
Owner Contact: BETTY WILLIAMS
Owner Phone: 9046223278

DWM CONTAM:
Name: SUN MART #31
Address: 3598 SW COLLEGE RD
City,State,Zip: OCALA, FL
Program Site Id: 8518669
Lat DD: 29
Lat MM: 9
Lat SS: Not reported
Long DD: 82
Long MM: 10
Long SS: 54
Office/ District: CD
Program Area: PETROLEUM
Priority Score: Not reported
Datum: 0
Method: UNVR
Facility Status: CLOSED-STCM
Facility Type: Not reported
Score Effective Date: Not reported
Score When Ranked: Not reported
Rank: Not reported
Operator: Not reported
Phone: Not reported
Name Changed: Not reported
Addr Changed: Not reported
Related Party ID: Not reported
Primary RP Role: Not reported
RP Begin Date: Not reported
RP Name: Not reported
RP Address1: Not reported
RP Address2: Not reported
RP City: Not reported
RP State: Not reported
RP Zip5: Not reported
RP Zip4: Not reported
Contact: Not reported
RP Phone: Not reported
RP Extension: Not reported
Site Manager: Not reported

FL Financial Assurance 3:
Name: SUN MART #31
Address: 3598 SW COLLEGE RD
City,State,Zip: OCALA, FL 32674

Map ID
 Direction
 Distance
 Elevation

MAP FINDINGS

Site

Database(s)

EDR ID Number
 EPA ID Number

SUN MART #31 (Continued)

U001361268

Region: 3
 Facility ID: 8518669
 Facility Phone: 9042372433
 Facility Status: CLOSED
 Facility Type: A
 Type Description: Retail Station
 DEP CO: P
 Financial Responsibility: INSURANCE
 Insurance Company: FPLIPA
 Effective Date: 11/15/1989
 Expire Date: 11/15/1995
 Owner ID: 3713
 Owner Name: CENTRAL FL OIL CO
 Owner Address: PO BOX 262
 Owner Address2: Not reported
 Owner City,St,Zip: HARRIMAN, TN 37748
 Contact: BETTY WILLIAMS
 Resp Party Phone: 9046223278

X203
East
1/8-1/4
0.170 mi.
897 ft.

OCALA ENTERPRISES INC
3598 S W COLLEGE ROAD
OCALA, FL 32670

EDR Hist Auto 1020448774
N/A

Site 5 of 6 in cluster X

Actual: EDR Hist Auto
83 ft.

Focus Map:	Year:	Name:	Type:
1	1974	OCALA ENTERPRISES INC	Eating Places
	1975	OCALA ENTERPRISES INC	Eating Places
	1976	OCALA ENTERPRISES INC	Eating Places
	1977	OCALA ENTERPRISES INC	Eating Places
	1978	OCALA ENTERPRISES INC	Eating Places
	1979	OCALA ENTERPRISES INC	Eating Places
	1980	OCALA ENTERPRISES INC	Eating Places
	1982	OCALA ENTERPRISES INC	Eating Places

V204
West
1/8-1/4
0.171 mi.
901 ft.

PETCO #2780
4475 SW 40TH AVE
OCALA, FL 34474

FINDS 1027007352
N/A

Site 16 of 16 in cluster V

Actual: FINDS:
86 ft. Registry ID: 110071062172

Focus Map:
1 [Click Here for FRS Facility Detail Report:](#)

Environmental Interest/Information System:
 The Resource Conservation and Recovery Act Information System (RCRAInfo) is EPA's comprehensive information system in support of the Resource Conservation and Recovery Act (RCRA) of 1976 and the Hazardous and Solid Waste Amendments (HSWA) of 1984. It tracks many types of information about generators, transporters, treaters, storers, and disposers of hazardous waste.

MAP FINDINGS

Map ID
Direction
Distance
Elevation

Site

Database(s)

EDR ID Number
EPA ID Number

PETCO #2780 (Continued)

1027007352

[Click this hyperlink](#) while viewing on your computer to access additional FINDS: detail in the EDR Site Report.

205
ENE
1/8-1/4
0.171 mi.
903 ft.

CHUCKS SERVICE & CITRUS
1755 SW 135TH ST
OCALA, FL 32673

EDR Hist Auto

1021495956
N/A

Actual: EDR Hist Auto
72 ft.

Focus Map: 9	Year: Name: 1980 CHUCKS SERVICE & CITRUS 1982 CHUCKS SERVICE & CITRUS 1983 CHUCKS SERVICE & CITRUS	Type: Gasoline Service Stations Gasoline Service Stations Gasoline Service Stations
-------------------------------	---	--

X206
East
1/8-1/4
0.171 mi.
905 ft.

WALLY SWISS ENTERPRISES
3596 SW COLLEGE RD
OCALA, FL 32674
Site 6 of 6 in cluster X

EDR Hist Auto

1022088395
N/A

Actual: EDR Hist Auto
84 ft.

Focus Map: 1	Year: Name: 1991 WALLY SWISS ENTERPRISES	Type: Gasoline Service Stations
-------------------------------	---	------------------------------------

207
ENE
1/8-1/4
0.172 mi.
908 ft.

EQUITRANSFER LLC
17250 HIGHWAY 475
SUMMERFIELD, FL 34492

FINDS

1011914220
N/A

Actual: FINDS:
65 ft. Registry ID: 110037324151

Focus Map:
12 [Click Here for FRS Facility Detail Report:](#)

Environmental Interest/Information System:
The Florida Integrated Environmental System Today (FIESTA) Data Maintenance (FDM) System maintains entity, environmental interest, and affiliation data.

[Click this hyperlink](#) while viewing on your computer to access additional FINDS: detail in the EDR Site Report.

MAP FINDINGS

Map ID			
Direction			
Distance			
Elevation	Site	Database(s)	EDR ID Number EPA ID Number

AC208	MCDONALD'S RESTAURANT - L/C: 009/1317	FINDS	1016392465
WSW	2095 SW HWY 484	ECHO	N/A
1/8-1/4	OCALA, FL 34473		
0.173 mi.			
911 ft.	Site 8 of 12 in cluster AC		

Actual: FINDS:
103 ft. Registry ID: 110055261853

Focus Map: Click Here for FRS Facility Detail Report:
9

Environmental Interest/Information System:

The National Pollutant Discharge Elimination System (NPDES) module of the Integrated Compliance Information System (ICIS). Under NPDES, all facilities that discharge pollutants from any point source into waters of the United States are required to obtain a permit. The permit will likely contain limits on what can be discharged, impose monitoring and reporting requirements, and include other provisions to ensure that the discharge does not adversely affect water quality.

Click this hyperlink while viewing on your computer to access additional FINDS: detail in the EDR Site Report.

ECHO:

Envid:	1016392465
Registry ID:	110055261853
DFR URL:	http://echo.epa.gov/detailed-facility-report?fid=110055261853
Name:	MCDONALD'S RESTAURANT - L/C: 009/1317
Address:	2095 SW HWY 484
City,State,Zip:	OCALA, FL 34473

AC209	MCDONALD'S RESTAURANT - L/C: 009/1317	FL NPDES	S113426610
WSW	2095 SW HWY 484		N/A
1/8-1/4	OCALA, FL		
0.173 mi.			
911 ft.	Site 9 of 12 in cluster AC		

Actual: WASTEWATER:
103 ft. Name: MCDONALD'S RESTAURANT - L/C: 009/1317

Focus Map: Address: 2095 SW HWY 484
9 City,State,Zip: Ocala, FL
 Facility ID: FLR10MR85
 Facility Type: Construction Stormwater GP
 Status: Active - Existing, permitted facility/site for which effluent, reclaimed water or wastewater residual discharge into the environment and/or monitoring is taking place.

District Office: TLST
 NPDES Permitted Site: Not reported
 Environmental Interest: Not reported
 Owner Type: Unknown
 Permit Capacity: Not reported
 Party Name: Stephanie Tyrrell, Area Construction Manager
 Company Name: McDonalds USA LLC
 RP Address: 10150 Highland Manor Dr, Ste 470
 RP Address 2: Not reported
 RP City,Stat,Zip: Tampa FL 33610
 Telephone: 8136309634
 Email: STEPHANIE.TYRRELL@US.MCD.COM
 Issue Date: 04/28/2013
 Effective Date: 04/28/2013
 Expiration Date: 04/27/2018

Map ID
 Direction
 Distance
 Elevation

MAP FINDINGS

Site

Database(s)

EDR ID Number
 EPA ID Number

MCDONALD'S RESTAURANT - L/C: 009/1317 (Continued)

S113426610

DOC Description: Generic Permit
 Latitude Degrees: 29
 Latitude Minutes: 1
 Latitude Seconds: 34
 Longitude Degrees: 82
 Longitude Minutes: 9
 Longitude Seconds: 38
 Treatment: Not reported
 Decode For Fstatus: Active

AC210
WSW
1/8-1/4
0.173 mi.
911 ft.

MCDONALDS
2095 SW HWY 484
OCALA, FL 34473
Site 10 of 12 in cluster AC

FL ASBESTOS S121156169
N/A

Actual:
103 ft.
Focus Map:
9

ASBESTOS:
 Name: MCDONALDS
 Address: 2095 SW HWY 484
 City,State,Zip: OCALA, FL 34473
 Facility ID: AS08300809
 Notification ID: 78268
 Notification Type: ORIGINAL
 Project Type: DEMOLITION
 Notification Status: REVIEWED
 Site Name: 2095 SW HWY 484
 Ordered Demolition?: N
 Annual Notification: Not reported
 Owner Name: MCDONALDS
 Contractor Name: VENTURE CONSTRUCTION COMPANY
 Start Date: 07/29/2014
 Finish Date: 08/12/2014
 Cementitious RACM: Not reported
 Cementitious SF: Not reported
 Floor RACM: Not reported
 Floor SF: Not reported
 Pipe RACM: Not reported
 Pipe SF: Not reported
 CF RACM: Not reported
 Roof RACM: Not reported
 Roof SF: Not reported
 Surface Mat RACM: Not reported
 Surface Mat SF: Not reported
 Waste Disposal Site: SOUTHSIDE MATERIALS RECYCLING
 Waste Disposal Address: 4950 SE 92ND PLACE
 Waste Disposal City: OCALA
 Waste Disposal State: FL
 Waste Disposal Zip: 34480
 Transporter Name: Not reported
 Contractor is Transporter: Not reported
 Waste Disp ID: 87455
 Waste Disp Source: W
 Transporter Address: Not reported
 Transporter City: Not reported
 Transporter State: FL
 Transporter Zip: Not reported
 Date Receive: Not reported

MAP FINDINGS

Map ID			EDR ID Number
Direction			EPA ID Number
Distance			
Elevation	Site	Database(s)	

AD211	SPEEDWAY STORE #8237	FINDS	1011440230
West	493 S.R. 44 EAST	ECHO	N/A
1/8-1/4	WILDWOOD, FL 34785		
0.173 mi.			
912 ft.	Site 1 of 5 in cluster AD		

Actual: FINDS:
51 ft. Registry ID: 110035566704

Focus Map:
19 [Click Here for FRS Facility Detail Report:](#)

Environmental Interest/Information System:
 The Florida Integrated Environmental System Today (FIESTA) Data Maintenance (FDM) System maintains entity, environmental interest, and affiliation data.
 The Resource Conservation and Recovery Act Information System (RCRAInfo) is EPA's comprehensive information system in support of the Resource Conservation and Recovery Act (RCRA) of 1976 and the Hazardous and Solid Waste Amendments (HSWA) of 1984. It tracks many types of information about generators, transporters, treaters, storers, and disposers of hazardous waste.

[Click this hyperlink](#) while viewing on your computer to access additional FINDS: detail in the EDR Site Report.

ECHO:
 Envid: 1011440230
 Registry ID: 110035566704
 DFR URL: <http://echo.epa.gov/detailed-facility-report?fid=110035566704>
 Name: SPEEDWAY STORE #8237
 Address: 493 S.R. 44 EAST
 City,State,Zip: WILDWOOD, FL 34785

AD212	493 EAST STATE ROAD 44 (PILOT/TRAVEL CENTER)	FL SPILLS	S106079544
West	WILDWOOD, FL		N/A
1/8-1/4			
0.173 mi.			
912 ft.	Site 2 of 5 in cluster AD		

Actual: SPILLS:
51 ft. Name: Not reported
Focus Map: Address: 493 EAST STATE ROAD 44 (PILOT/TRAVEL CENTER)
19 City,State,Zip: WILDWOOD, FL
 OHMIT Incident Number: 23215
 Incident Legacy: 03-4I-0505Z
 On-Scene Response: No
 Criminal Indicator: No
 Hurricane Indicator: No
 Incident Date: 09/03/2003
 Incident Status: Closed
 Incident Report Date: Not reported

Map ID
 Direction
 Distance
 Elevation

MAP FINDINGS

Site

Database(s)

EDR ID Number
 EPA ID Number

AD213 **SPEEDWAY STORE #8237**
West **493 S.R. 44 EAST**
1/8-1/4 **WILDWOOD, FL 34785**
0.173 mi.
912 ft. **Site 3 of 5 in cluster AD**

RCRA-VSQQ **1014468283**
FLT980060040

Actual:
51 ft.

Focus Map:
19

RCRA Listings:	19980403
Date Form Received by Agency:	Speedway Store #8237
Handler Name:	S.R. 44 EAST
Handler Address:	WILDWOOD, FL 34785
Handler City,State,Zip:	FLT980060040
EPA ID:	Not reported
Contact Name:	Not reported
Contact Address:	Not reported
Contact City,State,Zip:	Not reported
Contact Telephone:	Not reported
Contact Fax:	Not reported
Contact Email:	Not reported
Contact Title:	Not reported
EPA Region:	04
Land Type:	Other
Federal Waste Generator Description:	Conditionally Exempt Small Quantity Generator
Non-Notifier:	Not reported
Biennial Report Cycle:	Not reported
Accessibility:	Not reported
Active Site Indicator:	Handler Activities
State District Owner:	FL
State District:	SW
Mailing Address:	Not reported
Mailing City,State,Zip:	Not reported
Owner Name:	Not reported
Owner Type:	Not reported
Operator Name:	Not reported
Operator Type:	Not reported
Short-Term Generator Activity:	Yes
Importer Activity:	No
Mixed Waste Generator:	No
Transporter Activity:	No
Transfer Facility Activity:	No
Recycler Activity with Storage:	No
Small Quantity On-Site Burner Exemption:	No
Smelting Melting and Refining Furnace Exemption:	No
Underground Injection Control:	No
Off-Site Waste Receipt:	No
Universal Waste Indicator:	No
Universal Waste Destination Facility:	No
Federal Universal Waste:	No
Active Site State-Reg Handler:	---
Federal Facility Indicator:	Not reported
Hazardous Secondary Material Indicator:	NN
Sub-Part K Indicator:	Not reported
2018 GPRC Permit Baseline:	Not on the Baseline
2018 GPRC Renewals Baseline:	Not on the Baseline
202 GPRC Corrective Action Baseline:	No
Subject to Corrective Action Universe:	No
Non-TSDFs Where RCRA CA has Been Imposed Universe:	No
Corrective Action Priority Ranking:	No NCAPS ranking
Environmental Control Indicator:	No
Institutional Control Indicator:	No

Map ID
 Direction
 Distance
 Elevation

MAP FINDINGS

Site

Database(s)

EDR ID Number
 EPA ID Number

SPEEDWAY STORE #8237 (Continued)

1014468283

Human Exposure Controls Indicator:	N/A
Groundwater Controls Indicator:	N/A
Significant Non-Complier Universe:	No
Unaddressed Significant Non-Complier Universe:	No
Addressed Significant Non-Complier Universe:	No
Significant Non-Complier With a Compliance Schedule Universe:	No
Financial Assurance Required:	Not reported
Handler Date of Last Change:	20110623
Recognized Trader-Importer:	No
Recognized Trader-Exporter:	No
Importer of Spent Lead Acid Batteries:	No
Exporter of Spent Lead Acid Batteries:	No
Recycler Activity Without Storage:	Not reported
Manifest Broker:	Not reported
Sub-Part P Indicator:	No

Historic Generators:

Receive Date:	19980403
Handler Name:	SPEEDWAY STORE #8237
Federal Waste Generator Description:	Conditionally Exempt Small Quantity Generator
State District Owner:	FL
Large Quantity Handler of Universal Waste:	No
Recognized Trader Importer:	No
Recognized Trader Exporter:	No
Spent Lead Acid Battery Importer:	No
Spent Lead Acid Battery Exporter:	No
Current Record:	Yes
Non Storage Recycler Activity:	Not reported
Electronic Manifest Broker:	Not reported

List of NAICS Codes and Descriptions:

NAICS Codes:	No NAICS Codes Found
--------------	----------------------

Facility Has Received Notices of Violations:

Violations:	No Violations Found
-------------	---------------------

Evaluation Action Summary:

Evaluations:	No Evaluations Found
--------------	----------------------

AD214 **PILOT TRAVEL CENTER #095**
West **493 E STATE ROAD 44**
1/8-1/4 **WILDWOOD, FL 34785**
0.173 mi.
913 ft. **Site 4 of 5 in cluster AD**

FL LUST **U001374815**
FL UST **N/A**
FL INST CONTROL
FL DWM CONTAM
FL Financial Assurance
FL TIER 2

Actual:
52 ft.

Focus Map:
19

LUST:
 Name: PILOT TRAVEL CENTER #095
 Address: 493 E STATE ROAD 44
 City,State,Zip: WILDWOOD, FL 34785
 Region: STATE
 Facility Id: 8516845
 Facility Status: OPEN
 Facility Type: A - Retail Station

Map ID
Direction
Distance
Elevation

MAP FINDINGS

Site

Database(s)

EDR ID Number
EPA ID Number

PILOT TRAVEL CENTER #095 (Continued)

U001374815

Facility Phone: (352)748-4486
Facility Cleanup Rank: 6077
District: Central District
Lat/Long (dms): 28 52 24.7731999 / 82 5 43.7098999
Section: Not reported
Township: Not reported
Range: Not reported
Feature: Not reported
Method: AGPS
Datum: 0
Score: 10
Score Effective Date: 2013-02-01 00:00:00
Score When Ranked: 29
Operator: TINA PUCILLO
Name Update: 2001-11-28 00:00:00
Address Update: 2018-09-14 00:00:00

Petroleum Cleanup PCT Facility Score:

Facility Cleanup Status: ONGO - ONGOING
Contact: JOEY CUPP-ENVIRO MGR | LISA JONES (AP)
Contact Company: PILOT TRAVEL CENTERS LLC
Contact Address: 5508 LONAS DR
Contact City/State/Zip: Knoxville, TN 37909
Phone: (865)588-7488
Bad Address Ind: N
State: FL
Zip: 34785, 8416
Score: 10
Score Effective Date: 2013-02-01 00:00:00
Related Party ID: 16997
Primary RP Role: ACCOUNT OWNER
RP Begin Date: 2001-11-28
RP Zip: Not reported
RP Extension: Not reported

Discharge Cleanup Summary:

Discharge Date: 6/4/1996
PCT Discharge Combined: Not reported
Cleanup Required: R - CLEANUP REQUIRED
Discharge Cleanup Status: LNFA - LOW SCORE SITE INITIATIVE NO FURTHER ACTION
Disch Cleanup Status Date: 8/14/2017
Cleanup Work Status: COMPLETED
Information Source: D - DISCHARGE NOTIFICATION
Other Source Description: Not reported
Eligibility Indicator: I - INELIGIBLE
Site Manager: DESAI_A
Site Mgr End Date: Not reported
Tank Office: PCCD - CD CLEANUP & COMPLIANCE ASSURANCE PROGRAM
Discharge Date: 7/3/2006
PCT Discharge Combined: Not reported
Cleanup Required: N - NO CLEANUP REQUIRED
Discharge Cleanup Status: NREQ - CLEANUP NOT REQUIRED
Disch Cleanup Status Date: 3/12/2007
Cleanup Work Status: COMPLETED
Information Source: D - DISCHARGE NOTIFICATION
Other Source Description: Not reported
Eligibility Indicator: I - INELIGIBLE

Map ID
Direction
Distance
Elevation

MAP FINDINGS

Site

Database(s)

EDR ID Number
EPA ID Number

PILOT TRAVEL CENTER #095 (Continued)

U001374815

Site Manager: PEDIGO_L
Site Mgr End Date: 3/12/2007
Tank Office: PCSWD - SWD CLEANUP & COMPLIANCE ASSURANCE PROGRAM
Discharge Date: 7/19/1990
PCT Discharge Combined: Not reported
Cleanup Required: R - CLEANUP REQUIRED
Discharge Cleanup Status: LNFA - LOW SCORE SITE INITIATIVE NO FURTHER ACTION
Disch Cleanup Status Date: 8/14/2017
Cleanup Work Status: COMPLETED
Information Source: D - DISCHARGE NOTIFICATION
Other Source Description: Not reported
Eligibility Indicator: I - INELIGIBLE
Site Manager: PCPPREVIEW_E
Site Mgr End Date: 8/7/2020
Tank Office: PCTM4 - PETROLEUM CLEANUP TEAM 4 - ATC
Discharge Date: 9/1/1987
PCT Discharge Combined: Not reported
Cleanup Required: R - CLEANUP REQUIRED
Discharge Cleanup Status: LNFA - LOW SCORE SITE INITIATIVE NO FURTHER ACTION
Disch Cleanup Status Date: 8/14/2017
Cleanup Work Status: COMPLETED
Information Source: E - EDI
Other Source Description: Not reported
Eligibility Indicator: E - ELIGIBLE
Site Manager: DESAI_A
Site Mgr End Date: 10/17/2016
Tank Office: PCCD - CD CLEANUP & COMPLIANCE ASSURANCE PROGRAM
Discharge Date: 9/9/2003
PCT Discharge Combined: Not reported
Cleanup Required: R - CLEANUP REQUIRED
Discharge Cleanup Status: LNFA - LOW SCORE SITE INITIATIVE NO FURTHER ACTION
Disch Cleanup Status Date: 8/14/2017
Cleanup Work Status: COMPLETED
Information Source: D - DISCHARGE NOTIFICATION
Other Source Description: Not reported
Eligibility Indicator: I - INELIGIBLE
Site Manager: DESAI_A
Site Mgr End Date: Not reported
Tank Office: PCCD - CD CLEANUP & COMPLIANCE ASSURANCE PROGRAM
Discharge Date: 10/20/1999
PCT Discharge Combined: Not reported
Cleanup Required: R - CLEANUP REQUIRED
Discharge Cleanup Status: LNFA - LOW SCORE SITE INITIATIVE NO FURTHER ACTION
Disch Cleanup Status Date: 8/14/2017
Cleanup Work Status: COMPLETED
Information Source: R - EMERGENCY RESPONSE REPORT
Other Source Description: Not reported
Eligibility Indicator: I - INELIGIBLE
Site Manager: DESAI_A
Site Mgr End Date: Not reported
Tank Office: PCCD - CD CLEANUP & COMPLIANCE ASSURANCE PROGRAM
Discharge Date: 11/4/1988
PCT Discharge Combined: Not reported
Cleanup Required: R - CLEANUP REQUIRED
Discharge Cleanup Status: LNFA - LOW SCORE SITE INITIATIVE NO FURTHER ACTION
Disch Cleanup Status Date: 8/14/2017
Cleanup Work Status: COMPLETED

Map ID
Direction
Distance
Elevation

MAP FINDINGS

Site

Database(s)

EDR ID Number
EPA ID Number

PILOT TRAVEL CENTER #095 (Continued)

U001374815

Information Source: E - EDI
Other Source Description: Not reported
Eligibility Indicator: E - ELIGIBLE
Site Manager: DESAI_A
Site Mgr End Date: 12/4/2018
Tank Office: PCCD - CD CLEANUP & COMPLIANCE ASSURANCE PROGRAM
Discharge Date: 11/16/1992
PCT Discharge Combined: Not reported
Cleanup Required: R - CLEANUP REQUIRED
Discharge Cleanup Status: LNFA - LOW SCORE SITE INITIATIVE NO FURTHER ACTION
Disch Cleanup Status Date: 8/14/2017
Cleanup Work Status: COMPLETED
Information Source: D - DISCHARGE NOTIFICATION
Other Source Description: Not reported
Eligibility Indicator: I - INELIGIBLE
Site Manager: DESAI_A
Site Mgr End Date: Not reported
Tank Office: PCCD - CD CLEANUP & COMPLIANCE ASSURANCE PROGRAM
Discharge Date: 12/31/2019
PCT Discharge Combined: Not reported
Cleanup Required: R - CLEANUP REQUIRED
Discharge Cleanup Status: NFA - NFA COMPLETE
Disch Cleanup Status Date: 10/14/2020
Cleanup Work Status: COMPLETED
Information Source: D - DISCHARGE NOTIFICATION
Other Source Description: Not reported
Eligibility Indicator: I - INELIGIBLE
Site Manager: Not reported
Site Mgr End Date: Not reported
Tank Office: -

Petroleum Cleanup Program Eligibility:

Facility ID: 8516845
Discharge Date: 9/1/1987
Pct Discharge Combined With: Not reported
Cleanup Required: R - CLEANUP REQUIRED
Discharge Cleanup Status: LNFA - LOW SCORE SITE INITIATIVE NO FURTHER ACTION
Disch Cleanup Status Date: 8/14/2017
Cleanup Work Status: COMPLETED
Information Source: E - EDI
Other Source Description: Not reported
Application Received Date: 1987-11-13 00:00:00
Cleanup Program: E - EARLY DETECTION INCENTIVE
Eligibility Status: 1988-08-04 00:00:00
Elig Status Date: 1988-08-04 00:00:00
Letter Of Intent Date: 1989-01-23 00:00:00
Redetermined: No
Inspection Date: 1987-10-26 00:00:00
Site Manager: DESAI_A
Site Mgr End Date: 10/17/2016
Tank Office: PCCD - CD CLEANUP & COMPLIANCE ASSURANCE PROGRAM
Deductible Amount: Not reported
Deductible Paid To Date: 0
Co-Pay Amount: Not reported
Co-Pay Paid To Date: 0
Cap Amount: Not reported
Facility ID: 8516845
Discharge Date: 6/4/1996

Map ID
Direction
Distance
Elevation

MAP FINDINGS

Site

Database(s)

EDR ID Number
EPA ID Number

PILOT TRAVEL CENTER #095 (Continued)

U001374815

Pct Discharge Combined With: Not reported
Cleanup Required: R - CLEANUP REQUIRED
Discharge Cleanup Status: LNFA - LOW SCORE SITE INITIATIVE NO FURTHER ACTION
Disch Cleanup Status Date: 8/14/2017
Cleanup Work Status: COMPLETED
Information Source: D - DISCHARGE NOTIFICATION
Other Source Description: Not reported
Application Received Date: Not reported
Cleanup Program: O - OTHER
Eligibility Status: Not reported
Elig Status Date: Not reported
Letter Of Intent Date: Not reported
Redetermined: No
Inspection Date: Not reported
Site Manager: DESAI_A
Site Mgr End Date: Not reported
Tank Office: PCCD - CD CLEANUP & COMPLIANCE ASSURANCE PROGRAM
Deductible Amount: Not reported
Deductible Paid To Date: Not reported
Co-Pay Amount: Not reported
Co-Pay Paid To Date: Not reported
Cap Amount: Not reported
Facility ID: 8516845
Discharge Date: 11/4/1988
Pct Discharge Combined With: Not reported
Cleanup Required: R - CLEANUP REQUIRED
Discharge Cleanup Status: LNFA - LOW SCORE SITE INITIATIVE NO FURTHER ACTION
Disch Cleanup Status Date: 8/14/2017
Cleanup Work Status: COMPLETED
Information Source: E - EDI
Other Source Description: Not reported
Application Received Date: 1988-11-18 00:00:00
Cleanup Program: E - EARLY DETECTION INCENTIVE
Eligibility Status: 1989-02-22 00:00:00
Elig Status Date: 1989-02-22 00:00:00
Letter Of Intent Date: Not reported
Redetermined: No
Inspection Date: Not reported
Site Manager: DESAI_A
Site Mgr End Date: 12/4/2018
Tank Office: PCCD - CD CLEANUP & COMPLIANCE ASSURANCE PROGRAM
Deductible Amount: Not reported
Deductible Paid To Date: 0
Co-Pay Amount: Not reported
Co-Pay Paid To Date: 0
Cap Amount: Not reported
Facility ID: 8516845
Discharge Date: 11/16/1992
Pct Discharge Combined With: Not reported
Cleanup Required: R - CLEANUP REQUIRED
Discharge Cleanup Status: LNFA - LOW SCORE SITE INITIATIVE NO FURTHER ACTION
Disch Cleanup Status Date: 8/14/2017
Cleanup Work Status: COMPLETED
Information Source: D - DISCHARGE NOTIFICATION
Other Source Description: Not reported
Application Received Date: 1992-11-16 00:00:00
Cleanup Program: C - PETROLEUM CLEANUP PARTICIPATION PROGRAM

Map ID
Direction
Distance
Elevation

MAP FINDINGS

Site

Database(s)

EDR ID Number
EPA ID Number

PILOT TRAVEL CENTER #095 (Continued)

U001374815

Eligibility Status: 2011-02-01 00:00:00
Elig Status Date: 2011-02-01 00:00:00
Letter Of Intent Date: Not reported
Redetermined: No
Inspection Date: Not reported
Site Manager: DESAI_A
Site Mgr End Date: Not reported
Tank Office: PCCD - CD CLEANUP & COMPLIANCE ASSURANCE PROGRAM
Deductible Amount: Not reported
Deductible Paid To Date: Not reported
Co-Pay Amount: Not reported
Co-Pay Paid To Date: Not reported
Cap Amount: Not reported
Facility ID: 8516845
Discharge Date: 7/19/1990
Pct Discharge Combined With: Not reported
Cleanup Required: R - CLEANUP REQUIRED
Discharge Cleanup Status: LNFA - LOW SCORE SITE INITIATIVE NO FURTHER ACTION
Disch Cleanup Status Date: 8/14/2017
Cleanup Work Status: COMPLETED
Information Source: D - DISCHARGE NOTIFICATION
Other Source Description: Not reported
Application Received Date: Not reported
Cleanup Program: O - OTHER
Eligibility Status: Not reported
Elig Status Date: Not reported
Letter Of Intent Date: Not reported
Redetermined: No
Inspection Date: Not reported
Site Manager: PCPPREVIEW_E
Site Mgr End Date: 8/7/2020
Tank Office: PCTM4 - PETROLEUM CLEANUP TEAM 4 - ATC
Deductible Amount: Not reported
Deductible Paid To Date: Not reported
Co-Pay Amount: Not reported
Co-Pay Paid To Date: Not reported
Cap Amount: Not reported

Contaminated Media:
Discharge Date: 6/4/1996
Pct Discharge Combined With: Not reported
Cleanup Required: R - CLEANUP REQUIRED
Discharge Cleanup Status: LNFA - LOW SCORE SITE INITIATIVE NO FURTHER ACTION
Disch Cleanup Status Date: 8/14/2017
Cleanup Work Status: COMPLETED
Information Source: D - DISCHARGE NOTIFICATION
Other Source Description: Not reported
Elig Indicator: I - INELIGIBLE
Site Manager: DESAI_A
Site Mgr End Date: Not reported
Tank Office: PCCD - CD CLEANUP & COMPLIANCE
Contaminated Drinking Wells: Not reported
Contaminated Monitoring Well: Not reported
Contaminated Soil: Not reported
Contaminated Surface Water: Not reported
Contaminated Ground Water: Not reported
Pollutant: D - Vehicular Diesel
Pollutant Other Description: Not reported

Map ID
Direction
Distance
Elevation

MAP FINDINGS

Site

Database(s)

EDR ID Number
EPA ID Number

PILOT TRAVEL CENTER #095 (Continued)

U001374815

Gallons Discharged: 75
Discharge Date: 7/3/2006
Pct Discharge Combined With: Not reported
Cleanup Required: N - NO CLEANUP REQUIRED
Discharge Cleanup Status: NREQ - CLEANUP NOT REQUIRED
Disch Cleanup Status Date: 3/12/2007
Cleanup Work Status: COMPLETED
Information Source: D - DISCHARGE NOTIFICATION
Other Source Description: Not reported
Elig Indicator: I - INELIGIBLE
Site Manager: PEDIGO_L
Site Mgr End Date: 3/12/2007
Tank Office: PCSWD - SWD CLEANUP & COMPLIAN
Contaminated Drinking Wells: Not reported
Contaminated Monitoring Well: No
Contaminated Soil: Yes
Contaminated Surface Water: Yes
Contaminated Ground Water: Yes
Pollutant: Y - Unknown/Not Reported
Pollutant Other Description: Not reported
Gallons Discharged: Not reported
Discharge Date: 7/19/1990
Pct Discharge Combined With: Not reported
Cleanup Required: R - CLEANUP REQUIRED
Discharge Cleanup Status: LNFA - LOW SCORE SITE INITIATIVE NO FURTHER ACTION
Disch Cleanup Status Date: 8/14/2017
Cleanup Work Status: COMPLETED
Information Source: D - DISCHARGE NOTIFICATION
Other Source Description: Not reported
Elig Indicator: I - INELIGIBLE
Site Manager: PCPPREVIEW_E
Site Mgr End Date: 8/7/2020
Tank Office: PCTM4 - PETROLEUM CLEANUP TEAM
Contaminated Drinking Wells: Not reported
Contaminated Monitoring Well: Not reported
Contaminated Soil: Not reported
Contaminated Surface Water: Not reported
Contaminated Ground Water: Not reported
Pollutant: H - Generator/Pump Diesel
Pollutant Other Description: Not reported
Gallons Discharged: Not reported
Discharge Date: 9/1/1987
Pct Discharge Combined With: Not reported
Cleanup Required: R - CLEANUP REQUIRED
Discharge Cleanup Status: LNFA - LOW SCORE SITE INITIATIVE NO FURTHER ACTION
Disch Cleanup Status Date: 8/14/2017
Cleanup Work Status: COMPLETED
Information Source: E - EDI
Other Source Description: Not reported
Elig Indicator: E - ELIGIBLE
Site Manager: DESAI_A
Site Mgr End Date: 10/17/2016
Tank Office: PCCD - CD CLEANUP & COMPLIANCE
Contaminated Drinking Wells: 0
Contaminated Monitoring Well: Yes
Contaminated Soil: Yes
Contaminated Surface Water: No

Map ID
Direction
Distance
Elevation

MAP FINDINGS

Site

Database(s)

EDR ID Number
EPA ID Number

PILOT TRAVEL CENTER #095 (Continued)

U001374815

Contaminated Ground Water: Yes
Pollutant: H - Generator/Pump Diesel
Pollutant Other Description: Not reported
Gallons Discharged: Not reported
Discharge Date: 9/9/2003
Pct Discharge Combined With: Not reported
Cleanup Required: R - CLEANUP REQUIRED
Discharge Cleanup Status: LNFA - LOW SCORE SITE INITIATIVE NO FURTHER ACTION
Disch Cleanup Status Date: 8/14/2017
Cleanup Work Status: COMPLETED
Information Source: D - DISCHARGE NOTIFICATION
Other Source Description: Not reported
Elig Indicator: I - INELIGIBLE
Site Manager: DESAI_A
Site Mgr End Date: Not reported
Tank Office: PCCD - CD CLEANUP & COMPLIANCE
Contaminated Drinking Wells: Not reported
Contaminated Monitoring Well: Not reported
Contaminated Soil: Yes
Contaminated Surface Water: Not reported
Contaminated Ground Water: Not reported
Pollutant: D - Vehicular Diesel
Pollutant Other Description: Not reported
Gallons Discharged: 100
Discharge Date: 10/20/1999
Pct Discharge Combined With: Not reported
Cleanup Required: R - CLEANUP REQUIRED
Discharge Cleanup Status: LNFA - LOW SCORE SITE INITIATIVE NO FURTHER ACTION
Disch Cleanup Status Date: 8/14/2017
Cleanup Work Status: COMPLETED
Information Source: R - EMERGENCY RESPONSE REPORT
Other Source Description: Not reported
Elig Indicator: I - INELIGIBLE
Site Manager: DESAI_A
Site Mgr End Date: Not reported
Tank Office: PCCD - CD CLEANUP & COMPLIANCE
Contaminated Drinking Wells: Not reported
Contaminated Monitoring Well: Not reported
Contaminated Soil: Yes
Contaminated Surface Water: Not reported
Contaminated Ground Water: Not reported
Pollutant: D - Vehicular Diesel
Pollutant Other Description: Not reported
Gallons Discharged: Not reported
Discharge Date: 11/4/1988
Pct Discharge Combined With: Not reported
Cleanup Required: R - CLEANUP REQUIRED
Discharge Cleanup Status: LNFA - LOW SCORE SITE INITIATIVE NO FURTHER ACTION
Disch Cleanup Status Date: 8/14/2017
Cleanup Work Status: COMPLETED
Information Source: E - EDI
Other Source Description: Not reported
Elig Indicator: E - ELIGIBLE
Site Manager: DESAI_A
Site Mgr End Date: 12/4/2018
Tank Office: PCCD - CD CLEANUP & COMPLIANCE
Contaminated Drinking Wells: Not reported

Map ID
Direction
Distance
Elevation

MAP FINDINGS

Site

Database(s)

EDR ID Number
EPA ID Number

PILOT TRAVEL CENTER #095 (Continued)

U001374815

Contaminated Monitoring Well:	Not reported
Contaminated Soil:	Not reported
Contaminated Surface Water:	Not reported
Contaminated Ground Water:	Not reported
Pollutant:	D - Vehicular Diesel
Pollutant Other Description:	Not reported
Gallons Discharged:	Not reported
Discharge Date:	11/16/1992
Pct Discharge Combined With:	Not reported
Cleanup Required:	R - CLEANUP REQUIRED
Discharge Cleanup Status:	LNFA - LOW SCORE SITE INITIATIVE NO FURTHER ACTION
Disch Cleanup Status Date:	8/14/2017
Cleanup Work Status:	COMPLETED
Information Source:	D - DISCHARGE NOTIFICATION
Other Source Description:	Not reported
Elig Indicator:	I - INELIGIBLE
Site Manager:	DESAI_A
Site Mgr End Date:	Not reported
Tank Office:	PCCD - CD CLEANUP & COMPLIANCE
Contaminated Drinking Wells:	Not reported
Contaminated Monitoring Well:	Not reported
Contaminated Soil:	Not reported
Contaminated Surface Water:	Not reported
Contaminated Ground Water:	Not reported
Pollutant:	D - Vehicular Diesel
Pollutant Other Description:	Not reported
Gallons Discharged:	120
Task Information:	
District:	CD
Facility ID:	8516845
Facility Status:	OPEN
Facility Type:	A - Retail Station -
County:	SUMTER
County ID:	60
Cleanup Eligibility Status:	I
Source Effective Date:	Not reported
Discharge Date:	06-04-1996
Cleanup Required:	R - CLEANUP REQUIRED
Discharge Cleanup Status:	RA - RA ONGOING
Disch Cleanup Status Date:	09-08-2016
SRC Action Type:	-
SRC Submit Date:	Not reported
SRC Review Date:	Not reported
SRC Completion Status:	-
SRC Issue Date:	Not reported
SRC Comment:	Not reported
Cleanup Work Status:	INACTIVE
Site Mgr:	DESAI_A
Site Mgr End Date:	Not reported
Tank Office:	PCCD - Central District
SR Task ID:	Not reported
SR Cleanup Responsible:	-
SR Funding Eligibility Type:	-
SR Actual Cost:	Not reported
SR Completion Date:	Not reported
SR Payment Date:	Not reported
SR Oral Date:	Not reported

Map ID
Direction
Distance
Elevation

MAP FINDINGS

Site

Database(s)

EDR ID Number
EPA ID Number

PILOT TRAVEL CENTER #095 (Continued)

U001374815

SR Written Date: Not reported
SR Soil Removal: Not reported
SR Free Product Removal: Not reported
SR Soil Tonnage Removed: Not reported
SR Soil Treatment: Not reported
SR Other Treatment: Not reported
SR Alternate Proc Received Date: Not reported
SR Alternate Procedure Status: Not reported
SR Alternate Procedure Status Date: Not reported
SR Alternate Procedure Comments: Not reported
SA Task ID: 84147
SA Cleanup Responsible: -
SA Funding Eligibility Type: -
SA Actual Cost: Not reported
SA Completion Date: Not reported
SA Payment Date: Not reported
RAP Task ID: 87192
RAP Cleanup Responsible ID: -
RAP Funding Eligibility Type: -
RAP Actual Cost: Not reported
RAP Completion Date: 11-04-2011
RAP Payment Date: Not reported
RAP Last Order Approved: Not reported
RA Task ID: 88330
RA Cleanup Responsible: -
RA Funding Eligibility Type: -
RA Years to Complete: Not reported
RA Actual Cost: Not reported
District: CD
Facility ID: 8516845
Facility Status: OPEN
Facility Type: A - Retail Station -
County: SUMTER
County ID: 60
Cleanup Eligibility Status: I
Source Effective Date: Not reported
Discharge Date: 07-03-2006
Cleanup Required: N - NO CLEANUP REQUIRED
Discharge Cleanup Status: NREQ - CLEANUP NOT REQUIRED
Disch Cleanup Status Date: 03-12-2007
SRC Action Type: -
SRC Submit Date: Not reported
SRC Review Date: Not reported
SRC Completion Status: -
SRC Issue Date: Not reported
SRC Comment: Not reported
Cleanup Work Status: COMPLETED
Site Mgr: PEDIGO_L
Site Mgr End Date: 03-12-2007
Tank Office: PCSWD - Southwest District
SR Task ID: Not reported
SR Cleanup Responsible: -
SR Funding Eligibility Type: -
SR Actual Cost: Not reported
SR Completion Date: Not reported
SR Payment Date: Not reported
SR Oral Date: Not reported

Map ID
Direction
Distance
Elevation

MAP FINDINGS

Site

Database(s)

EDR ID Number
EPA ID Number

PILOT TRAVEL CENTER #095 (Continued)

U001374815

SR Written Date: Not reported
SR Soil Removal: Not reported
SR Free Product Removal: Not reported
SR Soil Tonnage Removed: Not reported
SR Soil Treatment: Not reported
SR Other Treatment: Not reported
SR Alternate Proc Received Date: Not reported
SR Alternate Procedure Status: Not reported
SR Alternate Procedure Status Date: Not reported
SR Alternate Procedure Comments: Not reported
SA Task ID: 80058
SA Cleanup Responsible: -
SA Funding Eligibility Type: -
SA Actual Cost: Not reported
SA Completion Date: Not reported
SA Payment Date: Not reported
RAP Task ID: Not reported
RAP Cleanup Responsible ID: -
RAP Funding Eligibility Type: -
RAP Actual Cost: Not reported
RAP Completion Date: Not reported
RAP Payment Date: Not reported
RAP Last Order Approved: Not reported
RA Task ID: Not reported
RA Cleanup Responsible: -
RA Funding Eligibility Type: -
RA Years to Complete: Not reported
RA Actual Cost: Not reported
District: CD
Facility ID: 8516845
Facility Status: OPEN
Facility Type: A - Retail Station -
County: SUMTER
County ID: 60
Cleanup Eligibility Status: I
Source Effective Date: Not reported
Discharge Date: 07-19-1990
Cleanup Required: R - CLEANUP REQUIRED
Discharge Cleanup Status: RA - RA ONGOING
Disch Cleanup Status Date: 09-08-2016
SRC Action Type: -
SRC Submit Date: Not reported
SRC Review Date: Not reported
SRC Completion Status: -
SRC Issue Date: Not reported
SRC Comment: Not reported
Cleanup Work Status: INACTIVE
Site Mgr: DESAI_A
Site Mgr End Date: Not reported
Tank Office: PCCD - Central District
SR Task ID: 59529
SR Cleanup Responsible: RP - RESPONSIBLE PARTY
SR Funding Eligibility Type: -
SR Actual Cost: Not reported
SR Completion Date: Not reported
SR Payment Date: Not reported
SR Oral Date: Not reported

Map ID
Direction
Distance
Elevation

MAP FINDINGS

Site

Database(s)

EDR ID Number
EPA ID Number

PILOT TRAVEL CENTER #095 (Continued)

U001374815

SR Written Date: Not reported
SR Soil Removal: Not reported
SR Free Product Removal: Not reported
SR Soil Tonnage Removed: Not reported
SR Soil Treatment: Not reported
SR Other Treatment: Not reported
SR Alternate Proc Received Date: Not reported
SR Alternate Procedure Status: Not reported
SR Alternate Procedure Status Date: Not reported
SR Alternate Procedure Comments: Not reported
SA Task ID: 84146
SA Cleanup Responsible: RP - RESPONSIBLE PARTY
SA Funding Eligibility Type: -
SA Actual Cost: Not reported
SA Completion Date: Not reported
SA Payment Date: Not reported
RAP Task ID: 87191
RAP Cleanup Responsible ID: -
RAP Funding Eligibility Type: -
RAP Actual Cost: Not reported
RAP Completion Date: 11-04-2011
RAP Payment Date: Not reported
RAP Last Order Approved: Not reported
RA Task ID: 88329
RA Cleanup Responsible: -
RA Funding Eligibility Type: -
RA Years to Complete: Not reported
RA Actual Cost: Not reported
District: CD
Facility ID: 8516845
Facility Status: OPEN
Facility Type: A - Retail Station -
County: SUMTER
County ID: 60
Cleanup Eligibility Status: E
Source Effective Date: 08-14-2017
Discharge Date: 09-01-1987
Cleanup Required: R - CLEANUP REQUIRED
Discharge Cleanup Status: LNFA - LOW SCORE SITE INITIATIVE NO FURTHER ACTION
Disch Cleanup Status Date: 08-14-2017
SRC Action Type: LNFA - LSSI NO FURTHER ACTION
SRC Submit Date: 07-14-2017
SRC Review Date: 08-01-2017
SRC Completion Status: A - APPROVED
SRC Issue Date: 08-14-2017
SRC Comment: WELL ABANDONMENT REPORT
Cleanup Work Status: COMPLETED
Site Mgr: DESAI_A
Site Mgr End Date: 10-17-2016
Tank Office: PCCD - Central District
SR Task ID: 59531
SR Cleanup Responsible: RP - RESPONSIBLE PARTY
SR Funding Eligibility Type: -
SR Actual Cost: Not reported
SR Completion Date: Not reported
SR Payment Date: Not reported
SR Oral Date: Not reported

Map ID
Direction
Distance
Elevation

MAP FINDINGS

Site

Database(s)

EDR ID Number
EPA ID Number

PILOT TRAVEL CENTER #095 (Continued)

U001374815

SR Written Date: 11-08-1994
SR Soil Removal: Y
SR Free Product Removal: Y
SR Soil Tonnage Removed: 91
SR Soil Treatment: Y
SR Other Treatment: Not reported
SR Alternate Proc Received Date: Not reported
SR Alternate Procedure Status: Not reported
SR Alternate Procedure Status Date: Not reported
SR Alternate Procedure Comments: Not reported
SA Task ID: 59532
SA Cleanup Responsible: RP - RESPONSIBLE PARTY
SA Funding Eligibility Type: -
SA Actual Cost: Not reported
SA Completion Date: 11-13-1990
SA Payment Date: Not reported
RAP Task ID: 59533
RAP Cleanup Responsible ID: RP - RESPONSIBLE PARTY
RAP Funding Eligibility Type: -
RAP Actual Cost: Not reported
RAP Completion Date: 11-04-2011
RAP Payment Date: Not reported
RAP Last Order Approved: 1994-02-14 00:00:00
RA Task ID: 59534
RA Cleanup Responsible: RP - RESPONSIBLE PARTY
RA Funding Eligibility Type: LSSI - LOW SCORED SITE INITIATIVE
RA Years to Complete: 3
RA Actual Cost: Not reported
District: CD
Facility ID: 8516845
Facility Status: OPEN
Facility Type: A - Retail Station -
County: SUMTER
County ID: 60
Cleanup Eligibility Status: I
Source Effective Date: Not reported
Discharge Date: 09-09-2003
Cleanup Required: R - CLEANUP REQUIRED
Discharge Cleanup Status: SA - SA ONGOING
Disch Cleanup Status Date: 06-03-2004
SRC Action Type: -
SRC Submit Date: Not reported
SRC Review Date: Not reported
SRC Completion Status: -
SRC Issue Date: Not reported
SRC Comment: Not reported
Cleanup Work Status: INACTIVE
Site Mgr: DESAI_A
Site Mgr End Date: Not reported
Tank Office: PCCD - Central District
SR Task ID: 73364
SR Cleanup Responsible: -
SR Funding Eligibility Type: -
SR Actual Cost: Not reported
SR Completion Date: Not reported
SR Payment Date: Not reported
SR Oral Date: Not reported

Map ID
Direction
Distance
Elevation

MAP FINDINGS

Site

Database(s)

EDR ID Number
EPA ID Number

PILOT TRAVEL CENTER #095 (Continued)

U001374815

SR Written Date: 12-12-2003
SR Soil Removal: Y
SR Free Product Removal: Y
SR Soil Tonnage Removed: 19
SR Soil Treatment: Not reported
SR Other Treatment: Not reported
SR Alternate Proc Received Date: Not reported
SR Alternate Procedure Status: Not reported
SR Alternate Procedure Status Date: Not reported
SR Alternate Procedure Comments: Not reported
SA Task ID: 72121
SA Cleanup Responsible: -
SA Funding Eligibility Type: -
SA Actual Cost: Not reported
SA Completion Date: Not reported
SA Payment Date: Not reported
RAP Task ID: Not reported
RAP Cleanup Responsible ID: -
RAP Funding Eligibility Type: -
RAP Actual Cost: Not reported
RAP Completion Date: Not reported
RAP Payment Date: Not reported
RAP Last Order Approved: Not reported
RA Task ID: Not reported
RA Cleanup Responsible: -
RA Funding Eligibility Type: -
RA Years to Complete: Not reported
RA Actual Cost: Not reported
District: CD
Facility ID: 8516845
Facility Status: OPEN
Facility Type: A - Retail Station -
County: SUMTER
County ID: 60
Cleanup Eligibility Status: I
Source Effective Date: Not reported
Discharge Date: 10-20-1999
Cleanup Required: R - CLEANUP REQUIRED
Discharge Cleanup Status: SA - SA ONGOING
Disch Cleanup Status Date: 07-03-2000
SRC Action Type: -
SRC Submit Date: Not reported
SRC Review Date: Not reported
SRC Completion Status: -
SRC Issue Date: Not reported
SRC Comment: Not reported
Cleanup Work Status: INACTIVE
Site Mgr: DESAI_A
Site Mgr End Date: Not reported
Tank Office: PCCD - Central District
SR Task ID: 61856
SR Cleanup Responsible: RP - RESPONSIBLE PARTY
SR Funding Eligibility Type: -
SR Actual Cost: Not reported
SR Completion Date: Not reported
SR Payment Date: Not reported
SR Oral Date: Not reported

Map ID
Direction
Distance
Elevation

MAP FINDINGS

Site

Database(s)

EDR ID Number
EPA ID Number

PILOT TRAVEL CENTER #095 (Continued)

U001374815

SR Written Date: 04-17-2000
SR Soil Removal: Y
SR Free Product Removal: Not reported
SR Soil Tonnage Removed: Not reported
SR Soil Treatment: Y
SR Other Treatment: Not reported
SR Alternate Proc Received Date: Not reported
SR Alternate Procedure Status: Not reported
SR Alternate Procedure Status Date: Not reported
SR Alternate Procedure Comments: Not reported
SA Task ID: 67073
SA Cleanup Responsible: RP - RESPONSIBLE PARTY
SA Funding Eligibility Type: -
SA Actual Cost: Not reported
SA Completion Date: Not reported
SA Payment Date: Not reported
RAP Task ID: Not reported
RAP Cleanup Responsible ID: -
RAP Funding Eligibility Type: -
RAP Actual Cost: Not reported
RAP Completion Date: Not reported
RAP Payment Date: Not reported
RAP Last Order Approved: Not reported
RA Task ID: Not reported
RA Cleanup Responsible: -
RA Funding Eligibility Type: -
RA Years to Complete: Not reported
RA Actual Cost: Not reported
District: CD
Facility ID: 8516845
Facility Status: OPEN
Facility Type: A - Retail Station -
County: SUMTER
County ID: 60
Cleanup Eligibility Status: E
Source Effective Date: 08-14-2017
Discharge Date: 11-04-1988
Cleanup Required: R - CLEANUP REQUIRED
Discharge Cleanup Status: LNFA - LOW SCORE SITE INITIATIVE NO FURTHER ACTION
Disch Cleanup Status Date: 08-14-2017
SRC Action Type: LNFA - LSSI NO FURTHER ACTION
SRC Submit Date: 07-14-2017
SRC Review Date: 08-01-2017
SRC Completion Status: A - APPROVED
SRC Issue Date: 08-14-2017
SRC Comment: LSSI NFA ORDER 8/14/2017
Cleanup Work Status: COMPLETED
Site Mgr: DESAI_A
Site Mgr End Date: Not reported
Tank Office: PCCD - Central District
SR Task ID: 59530
SR Cleanup Responsible: RP - RESPONSIBLE PARTY
SR Funding Eligibility Type: -
SR Actual Cost: Not reported
SR Completion Date: Not reported
SR Payment Date: Not reported
SR Oral Date: Not reported

Map ID
Direction
Distance
Elevation

MAP FINDINGS

Site

Database(s)

EDR ID Number
EPA ID Number

PILOT TRAVEL CENTER #095 (Continued)

U001374815

SR Written Date: Not reported
SR Soil Removal: Not reported
SR Free Product Removal: Not reported
SR Soil Tonnage Removed: Not reported
SR Soil Treatment: Not reported
SR Other Treatment: Not reported
SR Alternate Proc Received Date: Not reported
SR Alternate Procedure Status: Not reported
SR Alternate Procedure Status Date: Not reported
SR Alternate Procedure Comments: Not reported
SA Task ID: 84145
SA Cleanup Responsible: RP - RESPONSIBLE PARTY
SA Funding Eligibility Type: -
SA Actual Cost: Not reported
SA Completion Date: Not reported
SA Payment Date: Not reported
RAP Task ID: 87190
RAP Cleanup Responsible ID: -
RAP Funding Eligibility Type: -
RAP Actual Cost: Not reported
RAP Completion Date: 11-04-2011
RAP Payment Date: Not reported
RAP Last Order Approved: Not reported
RA Task ID: 88328
RA Cleanup Responsible: -
RA Funding Eligibility Type: -
RA Years to Complete: 0
RA Actual Cost: Not reported
District: CD
Facility ID: 8516845
Facility Status: OPEN
Facility Type: A - Retail Station -
County: SUMTER
County ID: 60
Cleanup Eligibility Status: I
Source Effective Date: Not reported
Discharge Date: 11-16-1992
Cleanup Required: R - CLEANUP REQUIRED
Discharge Cleanup Status: INEL - INELIGIBLE FOR CLEANUP ASSISTANCE
Disch Cleanup Status Date: 02-07-2011
SRC Action Type: -
SRC Submit Date: Not reported
SRC Review Date: Not reported
SRC Completion Status: -
SRC Issue Date: Not reported
SRC Comment: Not reported
Cleanup Work Status: INACTIVE
Site Mgr: DESAI_A
Site Mgr End Date: Not reported
Tank Office: PCCD - Central District
SR Task ID: Not reported
SR Cleanup Responsible: -
SR Funding Eligibility Type: -
SR Actual Cost: Not reported
SR Completion Date: Not reported
SR Payment Date: Not reported
SR Oral Date: Not reported

Map ID
Direction
Distance
Elevation

MAP FINDINGS

Site

Database(s)

EDR ID Number
EPA ID Number

PILOT TRAVEL CENTER #095 (Continued)

U001374815

SR Written Date: Not reported
SR Soil Removal: Not reported
SR Free Product Removal: Not reported
SR Soil Tonnage Removed: Not reported
SR Soil Treatment: Not reported
SR Other Treatment: Not reported
SR Alternate Proc Received Date: Not reported
SR Alternate Procedure Status: Not reported
SR Alternate Procedure Status Date: Not reported
SR Alternate Procedure Comments: Not reported
SA Task ID: Not reported
SA Cleanup Responsible: -
SA Funding Eligibility Type: -
SA Actual Cost: Not reported
SA Completion Date: Not reported
SA Payment Date: Not reported
RAP Task ID: Not reported
RAP Cleanup Responsible ID: -
RAP Funding Eligibility Type: -
RAP Actual Cost: Not reported
RAP Completion Date: Not reported
RAP Payment Date: Not reported
RAP Last Order Approved: Not reported
RA Task ID: Not reported
RA Cleanup Responsible: -
RA Funding Eligibility Type: -
RA Years to Complete: Not reported
RA Actual Cost: Not reported

Click here for Florida Oculus:

UST:

Facility ID: 8516845
Name: PILOT TRAVEL CENTER #095
Address: 493 E STATE ROAD 44
City,State,Zip: WILDWOOD, FL 34785
Facility Phone: 3527484486
Facility Status: OPEN
Facility Type: A
Type Description: Retail Station
Depco: P
Region: STATE
Positioning Method: AGPS
Latitude/Longitude: 28 52 41 / 82 5 76

UST:

Tank ID: 1
Tank Capacity: 10000
Tank Location: UNDERGROUND
Tank Status: B
Status Date: 01/01/1998
Install Date: 7/1/1982
Substance: B
Content Description: Unleaded Gas
Vessel Indicator: TANK
DEP Contractor: P

Map ID
Direction
Distance
Elevation

MAP FINDINGS

Site

Database(s)

EDR ID Number
EPA ID Number

PILOT TRAVEL CENTER #095 (Continued)

U001374815

Owner:

Owner ID: 16997
Owner Name: PILOT TRAVEL CENTERS LLC
Owner Address: 5508 LONAS DR
Owner Address 2: ATTN: JOEY CUPP (ENVIRON MGR)
Owner City,State,Zip: Knoxville, TN 37909
Owner Contact: JOEY CUPP-ENVIRO MGR | LISA JONES (AP)
Owner Phone: 8655887488

Construction:

Tank ID: 9
Construction Category: C
Construction Description: Steel

Tank ID: 9
Construction Category: R
Construction Description: Double wall - tank jacket

Tank ID: 9
Construction Category: M
Construction Description: Spill containment bucket

Tank ID: 9
Construction Category: O
Construction Description: Tight fill

Tank ID: 9
Construction Category: N
Construction Description: Flow shut-Off

Tank ID: 9
Construction Category: A
Construction Description: Ball check valve

Tank ID: 10
Construction Category: C
Construction Description: Steel

Tank ID: 10
Construction Category: R
Construction Description: Double wall - tank jacket

Tank ID: 10
Construction Category: A
Construction Description: Ball check valve

Tank ID: 10
Construction Category: M
Construction Description: Spill containment bucket

Tank ID: 10
Construction Category: O
Construction Description: Tight fill

Tank ID: 10
Construction Category: N

Map ID
Direction
Distance
Elevation

MAP FINDINGS

Site

Database(s)

EDR ID Number
EPA ID Number

PILOT TRAVEL CENTER #095 (Continued)

U001374815

Construction Description:	Flow shut-Off
Tank ID:	14
Construction Category:	R
Construction Description:	Double wall - tank jacket
Tank ID:	14
Construction Category:	A
Construction Description:	Ball check valve
Tank ID:	14
Construction Category:	M
Construction Description:	Spill containment bucket
Tank ID:	14
Construction Category:	O
Construction Description:	Tight fill
Tank ID:	14
Construction Category:	N
Construction Description:	Flow shut-Off
Tank ID:	11
Construction Category:	C
Construction Description:	Steel
Tank ID:	11
Construction Category:	R
Construction Description:	Double wall - tank jacket
Tank ID:	11
Construction Category:	A
Construction Description:	Ball check valve
Tank ID:	11
Construction Category:	M
Construction Description:	Spill containment bucket
Tank ID:	11
Construction Category:	N
Construction Description:	Flow shut-Off
Tank ID:	11
Construction Category:	O
Construction Description:	Tight fill
Tank ID:	13
Construction Category:	C
Construction Description:	Steel
Tank ID:	13
Construction Category:	R
Construction Description:	Double wall - tank jacket
Tank ID:	13
Construction Category:	A
Construction Description:	Ball check valve

Map ID
Direction
Distance
Elevation

MAP FINDINGS

Site

Database(s)

EDR ID Number
EPA ID Number

PILOT TRAVEL CENTER #095 (Continued)

U001374815

Tank ID:	13
Construction Category:	M
Construction Description:	Spill containment bucket
Tank ID:	13
Construction Category:	O
Construction Description:	Tight fill
Tank ID:	13
Construction Category:	N
Construction Description:	Flow shut-Off
Tank ID:	12
Construction Category:	C
Construction Description:	Steel
Tank ID:	12
Construction Category:	R
Construction Description:	Double wall - tank jacket
Tank ID:	12
Construction Category:	A
Construction Description:	Ball check valve
Tank ID:	12
Construction Category:	M
Construction Description:	Spill containment bucket
Tank ID:	12
Construction Category:	O
Construction Description:	Tight fill
Tank ID:	12
Construction Category:	N
Construction Description:	Flow shut-Off
Piping:	
Tank ID:	9
Piping Category:	J
Piping Description:	Pressurized piping system
Tank ID:	9
Piping Category:	K
Piping Description:	Dispenser liners
Tank ID:	10
Piping Category:	J
Piping Description:	Pressurized piping system
Tank ID:	10
Piping Category:	K
Piping Description:	Dispenser liners
Tank ID:	11
Piping Category:	J
Piping Description:	Pressurized piping system

Map ID
Direction
Distance
Elevation

MAP FINDINGS

Site

Database(s)

EDR ID Number
EPA ID Number

PILOT TRAVEL CENTER #095 (Continued)

U001374815

Tank ID:	11
Piping Category:	K
Piping Description:	Dispenser liners
Tank ID:	12
Piping Category:	J
Piping Description:	Pressurized piping system
Tank ID:	12
Piping Category:	K
Piping Description:	Dispenser liners
Tank ID:	13
Piping Category:	K
Piping Description:	Dispenser liners
Tank ID:	13
Piping Category:	J
Piping Description:	Pressurized piping system
Tank ID:	14
Piping Category:	C
Piping Description:	Fiberglass
Tank ID:	14
Piping Category:	F
Piping Description:	Double wall
Tank ID:	14
Piping Category:	I
Piping Description:	Suction piping system
Tank ID:	9
Piping Category:	C
Piping Description:	Fiberglass
Tank ID:	10
Piping Category:	C
Piping Description:	Fiberglass
Tank ID:	10
Piping Category:	F
Piping Description:	Double wall
Tank ID:	9
Piping Category:	F
Piping Description:	Double wall
Tank ID:	11
Piping Category:	C
Piping Description:	Fiberglass
Tank ID:	11
Piping Category:	F
Piping Description:	Double wall
Tank ID:	12

Map ID
Direction
Distance
Elevation

MAP FINDINGS

Site

Database(s)

EDR ID Number
EPA ID Number

PILOT TRAVEL CENTER #095 (Continued)

U001374815

Piping Category:	C
Piping Description:	Fiberglass
Tank ID:	12
Piping Category:	F
Piping Description:	Double wall
Tank ID:	13
Piping Category:	C
Piping Description:	Fiberglass
Tank ID:	13
Piping Category:	F
Piping Description:	Double wall
Monitoring:	
Tank ID:	9
Petro Monitoring Category:	F
Monitoring Description:	Monitor dbl wall tank space
Tank ID:	9
Petro Monitoring Category:	H
Monitoring Description:	Mechanical line leak detector
Tank ID:	10
Petro Monitoring Category:	F
Monitoring Description:	Monitor dbl wall tank space
Tank ID:	10
Petro Monitoring Category:	H
Monitoring Description:	Mechanical line leak detector
Tank ID:	11
Petro Monitoring Category:	F
Monitoring Description:	Monitor dbl wall tank space
Tank ID:	11
Petro Monitoring Category:	H
Monitoring Description:	Mechanical line leak detector
Tank ID:	12
Petro Monitoring Category:	F
Monitoring Description:	Monitor dbl wall tank space
Tank ID:	12
Petro Monitoring Category:	H
Monitoring Description:	Mechanical line leak detector
Tank ID:	13
Petro Monitoring Category:	F
Monitoring Description:	Monitor dbl wall tank space
Tank ID:	13
Petro Monitoring Category:	H
Monitoring Description:	Mechanical line leak detector
Tank ID:	10

Map ID
Direction
Distance
Elevation

MAP FINDINGS

Site

Database(s)

EDR ID Number
EPA ID Number

PILOT TRAVEL CENTER #095 (Continued)

U001374815

Petro Monitoring Category:	K
Monitoring Description:	Monitor dbl wall pipe space
Tank ID:	10
Petro Monitoring Category:	2
Monitoring Description:	Visual inspect pipe sumps
Tank ID:	10
Petro Monitoring Category:	4
Monitoring Description:	Visual inspect dispenser liners
Tank ID:	11
Petro Monitoring Category:	K
Monitoring Description:	Monitor dbl wall pipe space
Tank ID:	11
Petro Monitoring Category:	2
Monitoring Description:	Visual inspect pipe sumps
Tank ID:	11
Petro Monitoring Category:	4
Monitoring Description:	Visual inspect dispenser liners
Tank ID:	12
Petro Monitoring Category:	K
Monitoring Description:	Monitor dbl wall pipe space
Tank ID:	12
Petro Monitoring Category:	2
Monitoring Description:	Visual inspect pipe sumps
Tank ID:	12
Petro Monitoring Category:	4
Monitoring Description:	Visual inspect dispenser liners
Tank ID:	13
Petro Monitoring Category:	K
Monitoring Description:	Monitor dbl wall pipe space
Tank ID:	13
Petro Monitoring Category:	2
Monitoring Description:	Visual inspect pipe sumps
Tank ID:	13
Petro Monitoring Category:	4
Monitoring Description:	Visual inspect dispenser liners
Tank ID:	9
Petro Monitoring Category:	K
Monitoring Description:	Monitor dbl wall pipe space
Tank ID:	9
Petro Monitoring Category:	2
Monitoring Description:	Visual inspect pipe sumps
Tank ID:	9
Petro Monitoring Category:	4

Map ID
Direction
Distance
Elevation

MAP FINDINGS

Site

Database(s)

EDR ID Number
EPA ID Number

PILOT TRAVEL CENTER #095 (Continued)

U001374815

Monitoring Description:	Visual inspect dispenser liners
Tank ID:	14
Petro Monitoring Category:	F
Monitoring Description:	Monitor dbl wall tank space
Tank ID:	14
Petro Monitoring Category:	2
Monitoring Description:	Visual inspect pipe sumps
Tank ID:	14
Petro Monitoring Category:	K
Monitoring Description:	Monitor dbl wall pipe space
Tank ID:	14
Petro Monitoring Category:	V
Monitoring Description:	Suction pump check valve
Tank ID:	14
Petro Monitoring Category:	3
Monitoring Description:	Electronic monitor pipe sumps
Tank ID:	2
Tank Capacity:	10000
Tank Location:	UNDERGROUND
Tank Status:	B
Status Date:	01/01/1998
Install Date:	Not reported
Substance:	B
Content Description:	Unleaded Gas
Vessel Indicator:	TANK
DEP Contractor:	P
Owner:	
Owner ID:	16997
Owner Name:	PILOT TRAVEL CENTERS LLC
Owner Address:	5508 LONAS DR
Owner Address 2:	ATTN: JOEY CUPP (ENVIRON MGR)
Owner City,State,Zip:	Knoxville, TN 37909
Owner Contact:	JOEY CUPP-ENVIRO MGR LISA JONES (AP)
Owner Phone:	8655887488
Construction:	
Tank ID:	9
Construction Category:	C
Construction Description:	Steel
Tank ID:	9
Construction Category:	R
Construction Description:	Double wall - tank jacket
Tank ID:	9
Construction Category:	M
Construction Description:	Spill containment bucket
Tank ID:	9

Map ID
Direction
Distance
Elevation

MAP FINDINGS

Site

Database(s)

EDR ID Number
EPA ID Number

PILOT TRAVEL CENTER #095 (Continued)

U001374815

Construction Category:	O
Construction Description:	Tight fill
Tank ID:	9
Construction Category:	N
Construction Description:	Flow shut-Off
Tank ID:	9
Construction Category:	A
Construction Description:	Ball check valve
Tank ID:	10
Construction Category:	C
Construction Description:	Steel
Tank ID:	10
Construction Category:	R
Construction Description:	Double wall - tank jacket
Tank ID:	10
Construction Category:	A
Construction Description:	Ball check valve
Tank ID:	10
Construction Category:	M
Construction Description:	Spill containment bucket
Tank ID:	10
Construction Category:	O
Construction Description:	Tight fill
Tank ID:	10
Construction Category:	N
Construction Description:	Flow shut-Off
Tank ID:	14
Construction Category:	R
Construction Description:	Double wall - tank jacket
Tank ID:	14
Construction Category:	A
Construction Description:	Ball check valve
Tank ID:	14
Construction Category:	M
Construction Description:	Spill containment bucket
Tank ID:	14
Construction Category:	O
Construction Description:	Tight fill
Tank ID:	14
Construction Category:	N
Construction Description:	Flow shut-Off
Tank ID:	11
Construction Category:	C

Map ID
Direction
Distance
Elevation

MAP FINDINGS

Site

Database(s)

EDR ID Number
EPA ID Number

PILOT TRAVEL CENTER #095 (Continued)

U001374815

Construction Description:	Steel
Tank ID:	11
Construction Category:	R
Construction Description:	Double wall - tank jacket
Tank ID:	11
Construction Category:	A
Construction Description:	Ball check valve
Tank ID:	11
Construction Category:	M
Construction Description:	Spill containment bucket
Tank ID:	11
Construction Category:	N
Construction Description:	Flow shut-Off
Tank ID:	11
Construction Category:	O
Construction Description:	Tight fill
Tank ID:	13
Construction Category:	C
Construction Description:	Steel
Tank ID:	13
Construction Category:	R
Construction Description:	Double wall - tank jacket
Tank ID:	13
Construction Category:	A
Construction Description:	Ball check valve
Tank ID:	13
Construction Category:	M
Construction Description:	Spill containment bucket
Tank ID:	13
Construction Category:	O
Construction Description:	Tight fill
Tank ID:	13
Construction Category:	N
Construction Description:	Flow shut-Off
Tank ID:	12
Construction Category:	C
Construction Description:	Steel
Tank ID:	12
Construction Category:	R
Construction Description:	Double wall - tank jacket
Tank ID:	12
Construction Category:	A
Construction Description:	Ball check valve

Map ID
Direction
Distance
Elevation

MAP FINDINGS

Site

Database(s)

EDR ID Number
EPA ID Number

PILOT TRAVEL CENTER #095 (Continued)

U001374815

Tank ID:	12
Construction Category:	M
Construction Description:	Spill containment bucket
Tank ID:	12
Construction Category:	O
Construction Description:	Tight fill
Tank ID:	12
Construction Category:	N
Construction Description:	Flow shut-Off
Piping:	
Tank ID:	9
Piping Category:	J
Piping Description:	Pressurized piping system
Tank ID:	9
Piping Category:	K
Piping Description:	Dispenser liners
Tank ID:	10
Piping Category:	J
Piping Description:	Pressurized piping system
Tank ID:	10
Piping Category:	K
Piping Description:	Dispenser liners
Tank ID:	11
Piping Category:	J
Piping Description:	Pressurized piping system
Tank ID:	11
Piping Category:	K
Piping Description:	Dispenser liners
Tank ID:	12
Piping Category:	J
Piping Description:	Pressurized piping system
Tank ID:	12
Piping Category:	K
Piping Description:	Dispenser liners
Tank ID:	13
Piping Category:	K
Piping Description:	Dispenser liners
Tank ID:	13
Piping Category:	J
Piping Description:	Pressurized piping system
Tank ID:	14
Piping Category:	C
Piping Description:	Fiberglass

Map ID
Direction
Distance
Elevation

MAP FINDINGS

Site

Database(s)

EDR ID Number
EPA ID Number

PILOT TRAVEL CENTER #095 (Continued)

U001374815

Tank ID:	14
Piping Category:	F
Piping Description:	Double wall
Tank ID:	14
Piping Category:	I
Piping Description:	Suction piping system
Tank ID:	9
Piping Category:	C
Piping Description:	Fiberglass
Tank ID:	10
Piping Category:	C
Piping Description:	Fiberglass
Tank ID:	10
Piping Category:	F
Piping Description:	Double wall
Tank ID:	9
Piping Category:	F
Piping Description:	Double wall
Tank ID:	11
Piping Category:	C
Piping Description:	Fiberglass
Tank ID:	11
Piping Category:	F
Piping Description:	Double wall
Tank ID:	12
Piping Category:	C
Piping Description:	Fiberglass
Tank ID:	12
Piping Category:	F
Piping Description:	Double wall
Tank ID:	13
Piping Category:	C
Piping Description:	Fiberglass
Tank ID:	13
Piping Category:	F
Piping Description:	Double wall
Monitoring:	
Tank ID:	9
Petro Monitoring Category:	F
Monitoring Description:	Monitor dbl wall tank space
Tank ID:	9
Petro Monitoring Category:	H
Monitoring Description:	Mechanical line leak detector

Map ID
Direction
Distance
Elevation

MAP FINDINGS

Site

Database(s)

EDR ID Number
EPA ID Number

PILOT TRAVEL CENTER #095 (Continued)

U001374815

Tank ID:	10
Petro Monitoring Category:	F
Monitoring Description:	Monitor dbl wall tank space
Tank ID:	10
Petro Monitoring Category:	H
Monitoring Description:	Mechanical line leak detector
Tank ID:	11
Petro Monitoring Category:	F
Monitoring Description:	Monitor dbl wall tank space
Tank ID:	11
Petro Monitoring Category:	H
Monitoring Description:	Mechanical line leak detector
Tank ID:	12
Petro Monitoring Category:	F
Monitoring Description:	Monitor dbl wall tank space
Tank ID:	12
Petro Monitoring Category:	H
Monitoring Description:	Mechanical line leak detector
Tank ID:	13
Petro Monitoring Category:	F
Monitoring Description:	Monitor dbl wall tank space
Tank ID:	13
Petro Monitoring Category:	H
Monitoring Description:	Mechanical line leak detector
Tank ID:	10
Petro Monitoring Category:	K
Monitoring Description:	Monitor dbl wall pipe space
Tank ID:	10
Petro Monitoring Category:	2
Monitoring Description:	Visual inspect pipe sumps
Tank ID:	10
Petro Monitoring Category:	4
Monitoring Description:	Visual inspect dispenser liners
Tank ID:	11
Petro Monitoring Category:	K
Monitoring Description:	Monitor dbl wall pipe space
Tank ID:	11
Petro Monitoring Category:	2
Monitoring Description:	Visual inspect pipe sumps
Tank ID:	11
Petro Monitoring Category:	4
Monitoring Description:	Visual inspect dispenser liners
Tank ID:	12

Map ID
Direction
Distance
Elevation

MAP FINDINGS

Site

Database(s)

EDR ID Number
EPA ID Number

PILOT TRAVEL CENTER #095 (Continued)

U001374815

Petro Monitoring Category:	K
Monitoring Description:	Monitor dbl wall pipe space
Tank ID:	12
Petro Monitoring Category:	2
Monitoring Description:	Visual inspect pipe sumps
Tank ID:	12
Petro Monitoring Category:	4
Monitoring Description:	Visual inspect dispenser liners
Tank ID:	13
Petro Monitoring Category:	K
Monitoring Description:	Monitor dbl wall pipe space
Tank ID:	13
Petro Monitoring Category:	2
Monitoring Description:	Visual inspect pipe sumps
Tank ID:	13
Petro Monitoring Category:	4
Monitoring Description:	Visual inspect dispenser liners
Tank ID:	9
Petro Monitoring Category:	K
Monitoring Description:	Monitor dbl wall pipe space
Tank ID:	9
Petro Monitoring Category:	2
Monitoring Description:	Visual inspect pipe sumps
Tank ID:	9
Petro Monitoring Category:	4
Monitoring Description:	Visual inspect dispenser liners
Tank ID:	14
Petro Monitoring Category:	F
Monitoring Description:	Monitor dbl wall tank space
Tank ID:	14
Petro Monitoring Category:	2
Monitoring Description:	Visual inspect pipe sumps
Tank ID:	14
Petro Monitoring Category:	K
Monitoring Description:	Monitor dbl wall pipe space
Tank ID:	14
Petro Monitoring Category:	V
Monitoring Description:	Suction pump check valve
Tank ID:	14
Petro Monitoring Category:	3
Monitoring Description:	Electronic monitor pipe sumps
Tank ID:	3

Map ID
Direction
Distance
Elevation

MAP FINDINGS

Site

Database(s)

EDR ID Number
EPA ID Number

PILOT TRAVEL CENTER #095 (Continued)

U001374815

Tank Capacity: 10000
Tank Location: UNDERGROUND
Tank Status: B
Status Date: 01/01/1998
Install Date: Not reported
Substance: B
Content Description: Unleaded Gas
Vessel Indicator: TANK
DEP Contractor: P

Owner:
Owner ID: 16997
Owner Name: PILOT TRAVEL CENTERS LLC
Owner Address: 5508 LONAS DR
Owner Address 2: ATTN: JOEY CUPP (ENVIRON MGR)
Owner City,State,Zip: Knoxville, TN 37909
Owner Contact: JOEY CUPP-ENVIRO MGR | LISA JONES (AP)
Owner Phone: 8655887488

Construction:

Tank ID: 9
Construction Category: C
Construction Description: Steel

Tank ID: 9
Construction Category: R
Construction Description: Double wall - tank jacket

Tank ID: 9
Construction Category: M
Construction Description: Spill containment bucket

Tank ID: 9
Construction Category: O
Construction Description: Tight fill

Tank ID: 9
Construction Category: N
Construction Description: Flow shut-Off

Tank ID: 9
Construction Category: A
Construction Description: Ball check valve

Tank ID: 10
Construction Category: C
Construction Description: Steel

Tank ID: 10
Construction Category: R
Construction Description: Double wall - tank jacket

Tank ID: 10
Construction Category: A
Construction Description: Ball check valve

Tank ID: 10

Map ID
Direction
Distance
Elevation

MAP FINDINGS

Site

Database(s)

EDR ID Number
EPA ID Number

PILOT TRAVEL CENTER #095 (Continued)

U001374815

Construction Category:	M
Construction Description:	Spill containment bucket
Tank ID:	10
Construction Category:	O
Construction Description:	Tight fill
Tank ID:	10
Construction Category:	N
Construction Description:	Flow shut-Off
Tank ID:	14
Construction Category:	R
Construction Description:	Double wall - tank jacket
Tank ID:	14
Construction Category:	A
Construction Description:	Ball check valve
Tank ID:	14
Construction Category:	M
Construction Description:	Spill containment bucket
Tank ID:	14
Construction Category:	O
Construction Description:	Tight fill
Tank ID:	14
Construction Category:	N
Construction Description:	Flow shut-Off
Tank ID:	11
Construction Category:	C
Construction Description:	Steel
Tank ID:	11
Construction Category:	R
Construction Description:	Double wall - tank jacket
Tank ID:	11
Construction Category:	A
Construction Description:	Ball check valve
Tank ID:	11
Construction Category:	M
Construction Description:	Spill containment bucket
Tank ID:	11
Construction Category:	N
Construction Description:	Flow shut-Off
Tank ID:	11
Construction Category:	O
Construction Description:	Tight fill
Tank ID:	13
Construction Category:	C

Map ID
Direction
Distance
Elevation

MAP FINDINGS

Site

Database(s)

EDR ID Number
EPA ID Number

PILOT TRAVEL CENTER #095 (Continued)

U001374815

Construction Description:	Steel
Tank ID:	13
Construction Category:	R
Construction Description:	Double wall - tank jacket
Tank ID:	13
Construction Category:	A
Construction Description:	Ball check valve
Tank ID:	13
Construction Category:	M
Construction Description:	Spill containment bucket
Tank ID:	13
Construction Category:	O
Construction Description:	Tight fill
Tank ID:	13
Construction Category:	N
Construction Description:	Flow shut-Off
Tank ID:	12
Construction Category:	C
Construction Description:	Steel
Tank ID:	12
Construction Category:	R
Construction Description:	Double wall - tank jacket
Tank ID:	12
Construction Category:	A
Construction Description:	Ball check valve
Tank ID:	12
Construction Category:	M
Construction Description:	Spill containment bucket
Tank ID:	12
Construction Category:	O
Construction Description:	Tight fill
Tank ID:	12
Construction Category:	N
Construction Description:	Flow shut-Off
Piping:	
Tank ID:	9
Piping Category:	J
Piping Description:	Pressurized piping system
Tank ID:	9
Piping Category:	K
Piping Description:	Dispenser liners
Tank ID:	10
Piping Category:	J

Map ID
Direction
Distance
Elevation

MAP FINDINGS

Site

Database(s)

EDR ID Number
EPA ID Number

PILOT TRAVEL CENTER #095 (Continued)

U001374815

Piping Description:	Pressurized piping system
Tank ID:	10
Piping Category:	K
Piping Description:	Dispenser liners
Tank ID:	11
Piping Category:	J
Piping Description:	Pressurized piping system
Tank ID:	11
Piping Category:	K
Piping Description:	Dispenser liners
Tank ID:	12
Piping Category:	J
Piping Description:	Pressurized piping system
Tank ID:	12
Piping Category:	K
Piping Description:	Dispenser liners
Tank ID:	13
Piping Category:	K
Piping Description:	Dispenser liners
Tank ID:	13
Piping Category:	J
Piping Description:	Pressurized piping system
Tank ID:	14
Piping Category:	C
Piping Description:	Fiberglass
Tank ID:	14
Piping Category:	F
Piping Description:	Double wall
Tank ID:	14
Piping Category:	I
Piping Description:	Suction piping system
Tank ID:	9
Piping Category:	C
Piping Description:	Fiberglass
Tank ID:	10
Piping Category:	C
Piping Description:	Fiberglass
Tank ID:	10
Piping Category:	F
Piping Description:	Double wall
Tank ID:	9
Piping Category:	F
Piping Description:	Double wall

Map ID
Direction
Distance
Elevation

MAP FINDINGS

Site

Database(s)

EDR ID Number
EPA ID Number

PILOT TRAVEL CENTER #095 (Continued)

U001374815

Tank ID:	11
Piping Category:	C
Piping Description:	Fiberglass
Tank ID:	11
Piping Category:	F
Piping Description:	Double wall
Tank ID:	12
Piping Category:	C
Piping Description:	Fiberglass
Tank ID:	12
Piping Category:	F
Piping Description:	Double wall
Tank ID:	13
Piping Category:	C
Piping Description:	Fiberglass
Tank ID:	13
Piping Category:	F
Piping Description:	Double wall
Monitoring:	
Tank ID:	9
Petro Monitoring Category:	F
Monitoring Description:	Monitor dbl wall tank space
Tank ID:	9
Petro Monitoring Category:	H
Monitoring Description:	Mechanical line leak detector
Tank ID:	10
Petro Monitoring Category:	F
Monitoring Description:	Monitor dbl wall tank space
Tank ID:	10
Petro Monitoring Category:	H
Monitoring Description:	Mechanical line leak detector
Tank ID:	11
Petro Monitoring Category:	F
Monitoring Description:	Monitor dbl wall tank space
Tank ID:	11
Petro Monitoring Category:	H
Monitoring Description:	Mechanical line leak detector
Tank ID:	12
Petro Monitoring Category:	F
Monitoring Description:	Monitor dbl wall tank space
Tank ID:	12
Petro Monitoring Category:	H
Monitoring Description:	Mechanical line leak detector

Map ID
Direction
Distance
Elevation

MAP FINDINGS

Site

Database(s)

EDR ID Number
EPA ID Number

PILOT TRAVEL CENTER #095 (Continued)

U001374815

Tank ID:	13
Petro Monitoring Category:	F
Monitoring Description:	Monitor dbl wall tank space
Tank ID:	13
Petro Monitoring Category:	H
Monitoring Description:	Mechanical line leak detector
Tank ID:	10
Petro Monitoring Category:	K
Monitoring Description:	Monitor dbl wall pipe space
Tank ID:	10
Petro Monitoring Category:	2
Monitoring Description:	Visual inspect pipe sumps
Tank ID:	10
Petro Monitoring Category:	4
Monitoring Description:	Visual inspect dispenser liners
Tank ID:	11
Petro Monitoring Category:	K
Monitoring Description:	Monitor dbl wall pipe space
Tank ID:	11
Petro Monitoring Category:	2
Monitoring Description:	Visual inspect pipe sumps
Tank ID:	11
Petro Monitoring Category:	4
Monitoring Description:	Visual inspect dispenser liners
Tank ID:	12
Petro Monitoring Category:	K
Monitoring Description:	Monitor dbl wall pipe space
Tank ID:	12
Petro Monitoring Category:	2
Monitoring Description:	Visual inspect pipe sumps
Tank ID:	12
Petro Monitoring Category:	4
Monitoring Description:	Visual inspect dispenser liners
Tank ID:	13
Petro Monitoring Category:	K
Monitoring Description:	Monitor dbl wall pipe space
Tank ID:	13
Petro Monitoring Category:	2
Monitoring Description:	Visual inspect pipe sumps
Tank ID:	13
Petro Monitoring Category:	4
Monitoring Description:	Visual inspect dispenser liners
Tank ID:	9

Map ID
Direction
Distance
Elevation

MAP FINDINGS

Site

Database(s)

EDR ID Number
EPA ID Number

PILOT TRAVEL CENTER #095 (Continued)

U001374815

Petro Monitoring Category: K
Monitoring Description: Monitor dbl wall pipe space

Tank ID: 9
Petro Monitoring Category: 2
Monitoring Description: Visual inspect pipe sumps

Tank ID: 9
Petro Monitoring Category: 4
Monitoring Description: Visual inspect dispenser liners

Tank ID: 14
Petro Monitoring Category: F
Monitoring Description: Monitor dbl wall tank space

Tank ID: 14
Petro Monitoring Category: 2
Monitoring Description: Visual inspect pipe sumps

Tank ID: 14
Petro Monitoring Category: K
Monitoring Description: Monitor dbl wall pipe space

Tank ID: 14
Petro Monitoring Category: V
Monitoring Description: Suction pump check valve

Tank ID: 14
Petro Monitoring Category: 3
Monitoring Description: Electronic monitor pipe sumps

Tank ID: 4
Tank Capacity: 12000
Tank Location: UNDERGROUND
Tank Status: B
Status Date: 01/01/1998
Install Date: 7/1/1982
Substance: D
Content Description: Vehicular Diesel
Vessel Indicator: TANK
DEP Contractor: P

Owner:
Owner ID: 16997
Owner Name: PILOT TRAVEL CENTERS LLC
Owner Address: 5508 LONAS DR
Owner Address 2: ATTN: JOEY CUPP (ENVIRON MGR)
Owner City,State,Zip: Knoxville, TN 37909
Owner Contact: JOEY CUPP-ENVIRO MGR | LISA JONES (AP)
Owner Phone: 8655887488

Construction:
Tank ID: 9
Construction Category: C
Construction Description: Steel

Map ID
Direction
Distance
Elevation

MAP FINDINGS

Site

Database(s)

EDR ID Number
EPA ID Number

PILOT TRAVEL CENTER #095 (Continued)

U001374815

Tank ID:	9
Construction Category:	R
Construction Description:	Double wall - tank jacket
Tank ID:	9
Construction Category:	M
Construction Description:	Spill containment bucket
Tank ID:	9
Construction Category:	O
Construction Description:	Tight fill
Tank ID:	9
Construction Category:	N
Construction Description:	Flow shut-Off
Tank ID:	9
Construction Category:	A
Construction Description:	Ball check valve
Tank ID:	10
Construction Category:	C
Construction Description:	Steel
Tank ID:	10
Construction Category:	R
Construction Description:	Double wall - tank jacket
Tank ID:	10
Construction Category:	A
Construction Description:	Ball check valve
Tank ID:	10
Construction Category:	M
Construction Description:	Spill containment bucket
Tank ID:	10
Construction Category:	O
Construction Description:	Tight fill
Tank ID:	10
Construction Category:	N
Construction Description:	Flow shut-Off
Tank ID:	14
Construction Category:	R
Construction Description:	Double wall - tank jacket
Tank ID:	14
Construction Category:	A
Construction Description:	Ball check valve
Tank ID:	14
Construction Category:	M
Construction Description:	Spill containment bucket
Tank ID:	14

Map ID
Direction
Distance
Elevation

MAP FINDINGS

Site

Database(s)

EDR ID Number
EPA ID Number

PILOT TRAVEL CENTER #095 (Continued)

U001374815

Construction Category:	O
Construction Description:	Tight fill
Tank ID:	14
Construction Category:	N
Construction Description:	Flow shut-Off
Tank ID:	11
Construction Category:	C
Construction Description:	Steel
Tank ID:	11
Construction Category:	R
Construction Description:	Double wall - tank jacket
Tank ID:	11
Construction Category:	A
Construction Description:	Ball check valve
Tank ID:	11
Construction Category:	M
Construction Description:	Spill containment bucket
Tank ID:	11
Construction Category:	N
Construction Description:	Flow shut-Off
Tank ID:	11
Construction Category:	O
Construction Description:	Tight fill
Tank ID:	13
Construction Category:	C
Construction Description:	Steel
Tank ID:	13
Construction Category:	R
Construction Description:	Double wall - tank jacket
Tank ID:	13
Construction Category:	A
Construction Description:	Ball check valve
Tank ID:	13
Construction Category:	M
Construction Description:	Spill containment bucket
Tank ID:	13
Construction Category:	O
Construction Description:	Tight fill
Tank ID:	13
Construction Category:	N
Construction Description:	Flow shut-Off
Tank ID:	12
Construction Category:	C

Map ID
Direction
Distance
Elevation

MAP FINDINGS

Site

Database(s)

EDR ID Number
EPA ID Number

PILOT TRAVEL CENTER #095 (Continued)

U001374815

Construction Description:	Steel
Tank ID:	12
Construction Category:	R
Construction Description:	Double wall - tank jacket
Tank ID:	12
Construction Category:	A
Construction Description:	Ball check valve
Tank ID:	12
Construction Category:	M
Construction Description:	Spill containment bucket
Tank ID:	12
Construction Category:	O
Construction Description:	Tight fill
Tank ID:	12
Construction Category:	N
Construction Description:	Flow shut-Off
Piping:	
Tank ID:	9
Piping Category:	J
Piping Description:	Pressurized piping system
Tank ID:	9
Piping Category:	K
Piping Description:	Dispenser liners
Tank ID:	10
Piping Category:	J
Piping Description:	Pressurized piping system
Tank ID:	10
Piping Category:	K
Piping Description:	Dispenser liners
Tank ID:	11
Piping Category:	J
Piping Description:	Pressurized piping system
Tank ID:	11
Piping Category:	K
Piping Description:	Dispenser liners
Tank ID:	12
Piping Category:	J
Piping Description:	Pressurized piping system
Tank ID:	12
Piping Category:	K
Piping Description:	Dispenser liners
Tank ID:	13
Piping Category:	K

Map ID
Direction
Distance
Elevation

MAP FINDINGS

Site

Database(s)

EDR ID Number
EPA ID Number

PILOT TRAVEL CENTER #095 (Continued)

U001374815

Piping Description:	Dispenser liners
Tank ID:	13
Piping Category:	J
Piping Description:	Pressurized piping system
Tank ID:	14
Piping Category:	C
Piping Description:	Fiberglass
Tank ID:	14
Piping Category:	F
Piping Description:	Double wall
Tank ID:	14
Piping Category:	I
Piping Description:	Suction piping system
Tank ID:	9
Piping Category:	C
Piping Description:	Fiberglass
Tank ID:	10
Piping Category:	C
Piping Description:	Fiberglass
Tank ID:	10
Piping Category:	F
Piping Description:	Double wall
Tank ID:	9
Piping Category:	F
Piping Description:	Double wall
Tank ID:	11
Piping Category:	C
Piping Description:	Fiberglass
Tank ID:	11
Piping Category:	F
Piping Description:	Double wall
Tank ID:	12
Piping Category:	C
Piping Description:	Fiberglass
Tank ID:	12
Piping Category:	F
Piping Description:	Double wall
Tank ID:	13
Piping Category:	C
Piping Description:	Fiberglass
Tank ID:	13
Piping Category:	F
Piping Description:	Double wall

Map ID
Direction
Distance
Elevation

MAP FINDINGS

Site

Database(s)

EDR ID Number
EPA ID Number

PILOT TRAVEL CENTER #095 (Continued)

U001374815

Monitoring:

Tank ID:	9
Petro Monitoring Category:	F
Monitoring Description:	Monitor dbl wall tank space
Tank ID:	9
Petro Monitoring Category:	H
Monitoring Description:	Mechanical line leak detector
Tank ID:	10
Petro Monitoring Category:	F
Monitoring Description:	Monitor dbl wall tank space
Tank ID:	10
Petro Monitoring Category:	H
Monitoring Description:	Mechanical line leak detector
Tank ID:	11
Petro Monitoring Category:	F
Monitoring Description:	Monitor dbl wall tank space
Tank ID:	11
Petro Monitoring Category:	H
Monitoring Description:	Mechanical line leak detector
Tank ID:	12
Petro Monitoring Category:	F
Monitoring Description:	Monitor dbl wall tank space
Tank ID:	12
Petro Monitoring Category:	H
Monitoring Description:	Mechanical line leak detector
Tank ID:	13
Petro Monitoring Category:	F
Monitoring Description:	Monitor dbl wall tank space
Tank ID:	13
Petro Monitoring Category:	H
Monitoring Description:	Mechanical line leak detector
Tank ID:	10
Petro Monitoring Category:	K
Monitoring Description:	Monitor dbl wall pipe space
Tank ID:	10
Petro Monitoring Category:	2
Monitoring Description:	Visual inspect pipe sumps
Tank ID:	10
Petro Monitoring Category:	4
Monitoring Description:	Visual inspect dispenser liners
Tank ID:	11
Petro Monitoring Category:	K
Monitoring Description:	Monitor dbl wall pipe space

Map ID
Direction
Distance
Elevation

MAP FINDINGS

Site

Database(s)

EDR ID Number
EPA ID Number

PILOT TRAVEL CENTER #095 (Continued)

U001374815

Tank ID:	11
Petro Monitoring Category:	2
Monitoring Description:	Visual inspect pipe sumps
Tank ID:	11
Petro Monitoring Category:	4
Monitoring Description:	Visual inspect dispenser liners
Tank ID:	12
Petro Monitoring Category:	K
Monitoring Description:	Monitor dbl wall pipe space
Tank ID:	12
Petro Monitoring Category:	2
Monitoring Description:	Visual inspect pipe sumps
Tank ID:	12
Petro Monitoring Category:	4
Monitoring Description:	Visual inspect dispenser liners
Tank ID:	13
Petro Monitoring Category:	K
Monitoring Description:	Monitor dbl wall pipe space
Tank ID:	13
Petro Monitoring Category:	2
Monitoring Description:	Visual inspect pipe sumps
Tank ID:	13
Petro Monitoring Category:	4
Monitoring Description:	Visual inspect dispenser liners
Tank ID:	9
Petro Monitoring Category:	K
Monitoring Description:	Monitor dbl wall pipe space
Tank ID:	9
Petro Monitoring Category:	2
Monitoring Description:	Visual inspect pipe sumps
Tank ID:	9
Petro Monitoring Category:	4
Monitoring Description:	Visual inspect dispenser liners
Tank ID:	14
Petro Monitoring Category:	F
Monitoring Description:	Monitor dbl wall tank space
Tank ID:	14
Petro Monitoring Category:	2
Monitoring Description:	Visual inspect pipe sumps
Tank ID:	14
Petro Monitoring Category:	K
Monitoring Description:	Monitor dbl wall pipe space
Tank ID:	14

Map ID
Direction
Distance
Elevation

MAP FINDINGS

Site

Database(s)

EDR ID Number
EPA ID Number

PILOT TRAVEL CENTER #095 (Continued)

U001374815

Petro Monitoring Category: V
Monitoring Description: Suction pump check valve

Tank ID: 14
Petro Monitoring Category: 3
Monitoring Description: Electronic monitor pipe sumps

Tank ID: 5
Tank Capacity: 12000
Tank Location: UNDERGROUND
Tank Status: B
Status Date: 01/01/1998
Install Date: Not reported
Substance: D
Content Description: Vehicular Diesel
Vessel Indicator: TANK
DEP Contractor: P

Owner:
Owner ID: 16997
Owner Name: PILOT TRAVEL CENTERS LLC
Owner Address: 5508 LONAS DR
Owner Address 2: ATTN: JOEY CUPP (ENVIRON MGR)
Owner City,State,Zip: Knoxville, TN 37909
Owner Contact: JOEY CUPP-ENVIRO MGR | LISA JONES (AP)
Owner Phone: 8655887488

Construction:

Tank ID: 9
Construction Category: C
Construction Description: Steel

Tank ID: 9
Construction Category: R
Construction Description: Double wall - tank jacket

Tank ID: 9
Construction Category: M
Construction Description: Spill containment bucket

Tank ID: 9
Construction Category: O
Construction Description: Tight fill

Tank ID: 9
Construction Category: N
Construction Description: Flow shut-Off

Tank ID: 9
Construction Category: A
Construction Description: Ball check valve

Tank ID: 10
Construction Category: C
Construction Description: Steel

Map ID
Direction
Distance
Elevation

MAP FINDINGS

Site

Database(s)

EDR ID Number
EPA ID Number

PILOT TRAVEL CENTER #095 (Continued)

U001374815

Tank ID:	10
Construction Category:	R
Construction Description:	Double wall - tank jacket
Tank ID:	10
Construction Category:	A
Construction Description:	Ball check valve
Tank ID:	10
Construction Category:	M
Construction Description:	Spill containment bucket
Tank ID:	10
Construction Category:	O
Construction Description:	Tight fill
Tank ID:	10
Construction Category:	N
Construction Description:	Flow shut-Off
Tank ID:	14
Construction Category:	R
Construction Description:	Double wall - tank jacket
Tank ID:	14
Construction Category:	A
Construction Description:	Ball check valve
Tank ID:	14
Construction Category:	M
Construction Description:	Spill containment bucket
Tank ID:	14
Construction Category:	O
Construction Description:	Tight fill
Tank ID:	14
Construction Category:	N
Construction Description:	Flow shut-Off
Tank ID:	11
Construction Category:	C
Construction Description:	Steel
Tank ID:	11
Construction Category:	R
Construction Description:	Double wall - tank jacket
Tank ID:	11
Construction Category:	A
Construction Description:	Ball check valve
Tank ID:	11
Construction Category:	M
Construction Description:	Spill containment bucket
Tank ID:	11

Map ID
Direction
Distance
Elevation

MAP FINDINGS

Site

Database(s)

EDR ID Number
EPA ID Number

PILOT TRAVEL CENTER #095 (Continued)

U001374815

Construction Category: N
Construction Description: Flow shut-Off

Tank ID: 11
Construction Category: O
Construction Description: Tight fill

Tank ID: 13
Construction Category: C
Construction Description: Steel

Tank ID: 13
Construction Category: R
Construction Description: Double wall - tank jacket

Tank ID: 13
Construction Category: A
Construction Description: Ball check valve

Tank ID: 13
Construction Category: M
Construction Description: Spill containment bucket

Tank ID: 13
Construction Category: O
Construction Description: Tight fill

Tank ID: 13
Construction Category: N
Construction Description: Flow shut-Off

Tank ID: 12
Construction Category: C
Construction Description: Steel

Tank ID: 12
Construction Category: R
Construction Description: Double wall - tank jacket

Tank ID: 12
Construction Category: A
Construction Description: Ball check valve

Tank ID: 12
Construction Category: M
Construction Description: Spill containment bucket

Tank ID: 12
Construction Category: O
Construction Description: Tight fill

Tank ID: 12
Construction Category: N
Construction Description: Flow shut-Off

Piping:
Tank ID: 9

Map ID
Direction
Distance
Elevation

MAP FINDINGS

Site

Database(s)

EDR ID Number
EPA ID Number

PILOT TRAVEL CENTER #095 (Continued)

U001374815

Piping Category:	J
Piping Description:	Pressurized piping system
Tank ID:	9
Piping Category:	K
Piping Description:	Dispenser liners
Tank ID:	10
Piping Category:	J
Piping Description:	Pressurized piping system
Tank ID:	10
Piping Category:	K
Piping Description:	Dispenser liners
Tank ID:	11
Piping Category:	J
Piping Description:	Pressurized piping system
Tank ID:	11
Piping Category:	K
Piping Description:	Dispenser liners
Tank ID:	12
Piping Category:	J
Piping Description:	Pressurized piping system
Tank ID:	12
Piping Category:	K
Piping Description:	Dispenser liners
Tank ID:	13
Piping Category:	K
Piping Description:	Dispenser liners
Tank ID:	13
Piping Category:	J
Piping Description:	Pressurized piping system
Tank ID:	14
Piping Category:	C
Piping Description:	Fiberglass
Tank ID:	14
Piping Category:	F
Piping Description:	Double wall
Tank ID:	14
Piping Category:	I
Piping Description:	Suction piping system
Tank ID:	9
Piping Category:	C
Piping Description:	Fiberglass
Tank ID:	10
Piping Category:	C

Map ID
Direction
Distance
Elevation

MAP FINDINGS

Site

Database(s)

EDR ID Number
EPA ID Number

PILOT TRAVEL CENTER #095 (Continued)

U001374815

Piping Description:	Fiberglass
Tank ID:	10
Piping Category:	F
Piping Description:	Double wall
Tank ID:	9
Piping Category:	F
Piping Description:	Double wall
Tank ID:	11
Piping Category:	C
Piping Description:	Fiberglass
Tank ID:	11
Piping Category:	F
Piping Description:	Double wall
Tank ID:	12
Piping Category:	C
Piping Description:	Fiberglass
Tank ID:	12
Piping Category:	F
Piping Description:	Double wall
Tank ID:	13
Piping Category:	C
Piping Description:	Fiberglass
Tank ID:	13
Piping Category:	F
Piping Description:	Double wall
Monitoring:	
Tank ID:	9
Petro Monitoring Category:	F
Monitoring Description:	Monitor dbl wall tank space
Tank ID:	9
Petro Monitoring Category:	H
Monitoring Description:	Mechanical line leak detector
Tank ID:	10
Petro Monitoring Category:	F
Monitoring Description:	Monitor dbl wall tank space
Tank ID:	10
Petro Monitoring Category:	H
Monitoring Description:	Mechanical line leak detector
Tank ID:	11
Petro Monitoring Category:	F
Monitoring Description:	Monitor dbl wall tank space
Tank ID:	11
Petro Monitoring Category:	H

Map ID
Direction
Distance
Elevation

MAP FINDINGS

Site

Database(s)

EDR ID Number
EPA ID Number

PILOT TRAVEL CENTER #095 (Continued)

U001374815

Monitoring Description:	Mechanical line leak detector
Tank ID:	12
Petro Monitoring Category:	F
Monitoring Description:	Monitor dbl wall tank space
Tank ID:	12
Petro Monitoring Category:	H
Monitoring Description:	Mechanical line leak detector
Tank ID:	13
Petro Monitoring Category:	F
Monitoring Description:	Monitor dbl wall tank space
Tank ID:	13
Petro Monitoring Category:	H
Monitoring Description:	Mechanical line leak detector
Tank ID:	10
Petro Monitoring Category:	K
Monitoring Description:	Monitor dbl wall pipe space
Tank ID:	10
Petro Monitoring Category:	2
Monitoring Description:	Visual inspect pipe sumps
Tank ID:	10
Petro Monitoring Category:	4
Monitoring Description:	Visual inspect dispenser liners
Tank ID:	11
Petro Monitoring Category:	K
Monitoring Description:	Monitor dbl wall pipe space
Tank ID:	11
Petro Monitoring Category:	2
Monitoring Description:	Visual inspect pipe sumps
Tank ID:	11
Petro Monitoring Category:	4
Monitoring Description:	Visual inspect dispenser liners
Tank ID:	12
Petro Monitoring Category:	K
Monitoring Description:	Monitor dbl wall pipe space
Tank ID:	12
Petro Monitoring Category:	2
Monitoring Description:	Visual inspect pipe sumps
Tank ID:	12
Petro Monitoring Category:	4
Monitoring Description:	Visual inspect dispenser liners
Tank ID:	13
Petro Monitoring Category:	K
Monitoring Description:	Monitor dbl wall pipe space

Map ID
Direction
Distance
Elevation

MAP FINDINGS

Site

Database(s)

EDR ID Number
EPA ID Number

PILOT TRAVEL CENTER #095 (Continued)

U001374815

Tank ID:	13
Petro Monitoring Category:	2
Monitoring Description:	Visual inspect pipe sumps
Tank ID:	13
Petro Monitoring Category:	4
Monitoring Description:	Visual inspect dispenser liners
Tank ID:	9
Petro Monitoring Category:	K
Monitoring Description:	Monitor dbl wall pipe space
Tank ID:	9
Petro Monitoring Category:	2
Monitoring Description:	Visual inspect pipe sumps
Tank ID:	9
Petro Monitoring Category:	4
Monitoring Description:	Visual inspect dispenser liners
Tank ID:	14
Petro Monitoring Category:	F
Monitoring Description:	Monitor dbl wall tank space
Tank ID:	14
Petro Monitoring Category:	2
Monitoring Description:	Visual inspect pipe sumps
Tank ID:	14
Petro Monitoring Category:	K
Monitoring Description:	Monitor dbl wall pipe space
Tank ID:	14
Petro Monitoring Category:	V
Monitoring Description:	Suction pump check valve
Tank ID:	14
Petro Monitoring Category:	3
Monitoring Description:	Electronic monitor pipe sumps
Tank ID:	6
Tank Capacity:	12000
Tank Location:	UNDERGROUND
Tank Status:	B
Status Date:	01/01/1998
Install Date:	Not reported
Substance:	D
Content Description:	Vehicular Diesel
Vessel Indicator:	TANK
DEP Contractor:	P

Owner:

Owner ID:	16997
Owner Name:	PILOT TRAVEL CENTERS LLC
Owner Address:	5508 LONAS DR
Owner Address 2:	ATTN: JOEY CUPP (ENVIRON MGR)
Owner City,State,Zip:	Knoxville, TN 37909

Map ID
Direction
Distance
Elevation

MAP FINDINGS

Site

Database(s)

EDR ID Number
EPA ID Number

PILOT TRAVEL CENTER #095 (Continued)

U001374815

Owner Contact: JOEY CUPP-ENVIRO MGR | LISA JONES (AP)
Owner Phone: 8655887488

Construction:

Tank ID: 9
Construction Category: C
Construction Description: Steel

Tank ID: 9
Construction Category: R
Construction Description: Double wall - tank jacket

Tank ID: 9
Construction Category: M
Construction Description: Spill containment bucket

Tank ID: 9
Construction Category: O
Construction Description: Tight fill

Tank ID: 9
Construction Category: N
Construction Description: Flow shut-Off

Tank ID: 9
Construction Category: A
Construction Description: Ball check valve

Tank ID: 10
Construction Category: C
Construction Description: Steel

Tank ID: 10
Construction Category: R
Construction Description: Double wall - tank jacket

Tank ID: 10
Construction Category: A
Construction Description: Ball check valve

Tank ID: 10
Construction Category: M
Construction Description: Spill containment bucket

Tank ID: 10
Construction Category: O
Construction Description: Tight fill

Tank ID: 10
Construction Category: N
Construction Description: Flow shut-Off

Tank ID: 14
Construction Category: R
Construction Description: Double wall - tank jacket

Tank ID: 14

Map ID
Direction
Distance
Elevation

MAP FINDINGS

Site

Database(s)

EDR ID Number
EPA ID Number

PILOT TRAVEL CENTER #095 (Continued)

U001374815

Construction Category:	A
Construction Description:	Ball check valve
Tank ID:	14
Construction Category:	M
Construction Description:	Spill containment bucket
Tank ID:	14
Construction Category:	O
Construction Description:	Tight fill
Tank ID:	14
Construction Category:	N
Construction Description:	Flow shut-Off
Tank ID:	11
Construction Category:	C
Construction Description:	Steel
Tank ID:	11
Construction Category:	R
Construction Description:	Double wall - tank jacket
Tank ID:	11
Construction Category:	A
Construction Description:	Ball check valve
Tank ID:	11
Construction Category:	M
Construction Description:	Spill containment bucket
Tank ID:	11
Construction Category:	N
Construction Description:	Flow shut-Off
Tank ID:	11
Construction Category:	O
Construction Description:	Tight fill
Tank ID:	13
Construction Category:	C
Construction Description:	Steel
Tank ID:	13
Construction Category:	R
Construction Description:	Double wall - tank jacket
Tank ID:	13
Construction Category:	A
Construction Description:	Ball check valve
Tank ID:	13
Construction Category:	M
Construction Description:	Spill containment bucket
Tank ID:	13
Construction Category:	O

Map ID
Direction
Distance
Elevation

MAP FINDINGS

Site

Database(s)

EDR ID Number
EPA ID Number

PILOT TRAVEL CENTER #095 (Continued)

U001374815

Construction Description:	Tight fill
Tank ID:	13
Construction Category:	N
Construction Description:	Flow shut-Off
Tank ID:	12
Construction Category:	C
Construction Description:	Steel
Tank ID:	12
Construction Category:	R
Construction Description:	Double wall - tank jacket
Tank ID:	12
Construction Category:	A
Construction Description:	Ball check valve
Tank ID:	12
Construction Category:	M
Construction Description:	Spill containment bucket
Tank ID:	12
Construction Category:	O
Construction Description:	Tight fill
Tank ID:	12
Construction Category:	N
Construction Description:	Flow shut-Off
Piping:	
Tank ID:	9
Piping Category:	J
Piping Description:	Pressurized piping system
Tank ID:	9
Piping Category:	K
Piping Description:	Dispenser liners
Tank ID:	10
Piping Category:	J
Piping Description:	Pressurized piping system
Tank ID:	10
Piping Category:	K
Piping Description:	Dispenser liners
Tank ID:	11
Piping Category:	J
Piping Description:	Pressurized piping system
Tank ID:	11
Piping Category:	K
Piping Description:	Dispenser liners
Tank ID:	12
Piping Category:	J

Map ID
Direction
Distance
Elevation

MAP FINDINGS

Site

Database(s)

EDR ID Number
EPA ID Number

PILOT TRAVEL CENTER #095 (Continued)

U001374815

Piping Description:	Pressurized piping system
Tank ID:	12
Piping Category:	K
Piping Description:	Dispenser liners
Tank ID:	13
Piping Category:	K
Piping Description:	Dispenser liners
Tank ID:	13
Piping Category:	J
Piping Description:	Pressurized piping system
Tank ID:	14
Piping Category:	C
Piping Description:	Fiberglass
Tank ID:	14
Piping Category:	F
Piping Description:	Double wall
Tank ID:	14
Piping Category:	I
Piping Description:	Suction piping system
Tank ID:	9
Piping Category:	C
Piping Description:	Fiberglass
Tank ID:	10
Piping Category:	C
Piping Description:	Fiberglass
Tank ID:	10
Piping Category:	F
Piping Description:	Double wall
Tank ID:	9
Piping Category:	F
Piping Description:	Double wall
Tank ID:	11
Piping Category:	C
Piping Description:	Fiberglass
Tank ID:	11
Piping Category:	F
Piping Description:	Double wall
Tank ID:	12
Piping Category:	C
Piping Description:	Fiberglass
Tank ID:	12
Piping Category:	F
Piping Description:	Double wall

Map ID
Direction
Distance
Elevation

MAP FINDINGS

Site

Database(s)

EDR ID Number
EPA ID Number

PILOT TRAVEL CENTER #095 (Continued)

U001374815

Tank ID: 13
Piping Category: C
Piping Description: Fiberglass

Tank ID: 13
Piping Category: F
Piping Description: Double wall

Monitoring:

Tank ID: 9
Petro Monitoring Category: F
Monitoring Description: Monitor dbl wall tank space

Tank ID: 9
Petro Monitoring Category: H
Monitoring Description: Mechanical line leak detector

Tank ID: 10
Petro Monitoring Category: F
Monitoring Description: Monitor dbl wall tank space

Tank ID: 10
Petro Monitoring Category: H
Monitoring Description: Mechanical line leak detector

Tank ID: 11
Petro Monitoring Category: F
Monitoring Description: Monitor dbl wall tank space

Tank ID: 11
Petro Monitoring Category: H
Monitoring Description: Mechanical line leak detector

Tank ID: 12
Petro Monitoring Category: F
Monitoring Description: Monitor dbl wall tank space

Tank ID: 12
Petro Monitoring Category: H
Monitoring Description: Mechanical line leak detector

Tank ID: 13
Petro Monitoring Category: F
Monitoring Description: Monitor dbl wall tank space

Tank ID: 13
Petro Monitoring Category: H
Monitoring Description: Mechanical line leak detector

Tank ID: 10
Petro Monitoring Category: K
Monitoring Description: Monitor dbl wall pipe space

Tank ID: 10
Petro Monitoring Category: 2
Monitoring Description: Visual inspect pipe sumps

Map ID
Direction
Distance
Elevation

MAP FINDINGS

Site

Database(s)

EDR ID Number
EPA ID Number

PILOT TRAVEL CENTER #095 (Continued)

U001374815

Tank ID:	10
Petro Monitoring Category:	4
Monitoring Description:	Visual inspect dispenser liners
Tank ID:	11
Petro Monitoring Category:	K
Monitoring Description:	Monitor dbl wall pipe space
Tank ID:	11
Petro Monitoring Category:	2
Monitoring Description:	Visual inspect pipe sumps
Tank ID:	11
Petro Monitoring Category:	4
Monitoring Description:	Visual inspect dispenser liners
Tank ID:	12
Petro Monitoring Category:	K
Monitoring Description:	Monitor dbl wall pipe space
Tank ID:	12
Petro Monitoring Category:	2
Monitoring Description:	Visual inspect pipe sumps
Tank ID:	12
Petro Monitoring Category:	4
Monitoring Description:	Visual inspect dispenser liners
Tank ID:	13
Petro Monitoring Category:	K
Monitoring Description:	Monitor dbl wall pipe space
Tank ID:	13
Petro Monitoring Category:	2
Monitoring Description:	Visual inspect pipe sumps
Tank ID:	13
Petro Monitoring Category:	4
Monitoring Description:	Visual inspect dispenser liners
Tank ID:	9
Petro Monitoring Category:	K
Monitoring Description:	Monitor dbl wall pipe space
Tank ID:	9
Petro Monitoring Category:	2
Monitoring Description:	Visual inspect pipe sumps
Tank ID:	9
Petro Monitoring Category:	4
Monitoring Description:	Visual inspect dispenser liners
Tank ID:	14
Petro Monitoring Category:	F
Monitoring Description:	Monitor dbl wall tank space
Tank ID:	14

Map ID
Direction
Distance
Elevation

MAP FINDINGS

Site

Database(s)

EDR ID Number
EPA ID Number

PILOT TRAVEL CENTER #095 (Continued)

U001374815

Petro Monitoring Category: 2
Monitoring Description: Visual inspect pipe sumps

Tank ID: 14
Petro Monitoring Category: K
Monitoring Description: Monitor dbl wall pipe space

Tank ID: 14
Petro Monitoring Category: V
Monitoring Description: Suction pump check valve

Tank ID: 14
Petro Monitoring Category: 3
Monitoring Description: Electronic monitor pipe sumps

Tank ID: 7
Tank Capacity: 12000
Tank Location: UNDERGROUND
Tank Status: B
Status Date: 01/01/1998
Install Date: Not reported
Substance: D
Content Description: Vehicular Diesel
Vessel Indicator: TANK
DEP Contractor: P

Owner:
Owner ID: 16997
Owner Name: PILOT TRAVEL CENTERS LLC
Owner Address: 5508 LONAS DR
Owner Address 2: ATTN: JOEY CUPP (ENVIRON MGR)
Owner City,State,Zip: Knoxville, TN 37909
Owner Contact: JOEY CUPP-ENVIRO MGR | LISA JONES (AP)
Owner Phone: 8655887488

Construction:
Tank ID: 9
Construction Category: C
Construction Description: Steel

Tank ID: 9
Construction Category: R
Construction Description: Double wall - tank jacket

Tank ID: 9
Construction Category: M
Construction Description: Spill containment bucket

Tank ID: 9
Construction Category: O
Construction Description: Tight fill

Tank ID: 9
Construction Category: N
Construction Description: Flow shut-Off

Map ID
Direction
Distance
Elevation

MAP FINDINGS

Site

Database(s)

EDR ID Number
EPA ID Number

PILOT TRAVEL CENTER #095 (Continued)

U001374815

Tank ID:	9
Construction Category:	A
Construction Description:	Ball check valve
Tank ID:	10
Construction Category:	C
Construction Description:	Steel
Tank ID:	10
Construction Category:	R
Construction Description:	Double wall - tank jacket
Tank ID:	10
Construction Category:	A
Construction Description:	Ball check valve
Tank ID:	10
Construction Category:	M
Construction Description:	Spill containment bucket
Tank ID:	10
Construction Category:	O
Construction Description:	Tight fill
Tank ID:	10
Construction Category:	N
Construction Description:	Flow shut-Off
Tank ID:	14
Construction Category:	R
Construction Description:	Double wall - tank jacket
Tank ID:	14
Construction Category:	A
Construction Description:	Ball check valve
Tank ID:	14
Construction Category:	M
Construction Description:	Spill containment bucket
Tank ID:	14
Construction Category:	O
Construction Description:	Tight fill
Tank ID:	14
Construction Category:	N
Construction Description:	Flow shut-Off
Tank ID:	11
Construction Category:	C
Construction Description:	Steel
Tank ID:	11
Construction Category:	R
Construction Description:	Double wall - tank jacket
Tank ID:	11

Map ID
Direction
Distance
Elevation

MAP FINDINGS

Site

Database(s)

EDR ID Number
EPA ID Number

PILOT TRAVEL CENTER #095 (Continued)

U001374815

Construction Category:	A
Construction Description:	Ball check valve
Tank ID:	11
Construction Category:	M
Construction Description:	Spill containment bucket
Tank ID:	11
Construction Category:	N
Construction Description:	Flow shut-Off
Tank ID:	11
Construction Category:	O
Construction Description:	Tight fill
Tank ID:	13
Construction Category:	C
Construction Description:	Steel
Tank ID:	13
Construction Category:	R
Construction Description:	Double wall - tank jacket
Tank ID:	13
Construction Category:	A
Construction Description:	Ball check valve
Tank ID:	13
Construction Category:	M
Construction Description:	Spill containment bucket
Tank ID:	13
Construction Category:	O
Construction Description:	Tight fill
Tank ID:	13
Construction Category:	N
Construction Description:	Flow shut-Off
Tank ID:	12
Construction Category:	C
Construction Description:	Steel
Tank ID:	12
Construction Category:	R
Construction Description:	Double wall - tank jacket
Tank ID:	12
Construction Category:	A
Construction Description:	Ball check valve
Tank ID:	12
Construction Category:	M
Construction Description:	Spill containment bucket
Tank ID:	12
Construction Category:	O

Map ID
Direction
Distance
Elevation

MAP FINDINGS

Site

Database(s)

EDR ID Number
EPA ID Number

PILOT TRAVEL CENTER #095 (Continued)

U001374815

Construction Description:	Tight fill
Tank ID:	12
Construction Category:	N
Construction Description:	Flow shut-Off
Piping:	
Tank ID:	9
Piping Category:	J
Piping Description:	Pressurized piping system
Tank ID:	9
Piping Category:	K
Piping Description:	Dispenser liners
Tank ID:	10
Piping Category:	J
Piping Description:	Pressurized piping system
Tank ID:	10
Piping Category:	K
Piping Description:	Dispenser liners
Tank ID:	11
Piping Category:	J
Piping Description:	Pressurized piping system
Tank ID:	11
Piping Category:	K
Piping Description:	Dispenser liners
Tank ID:	12
Piping Category:	J
Piping Description:	Pressurized piping system
Tank ID:	12
Piping Category:	K
Piping Description:	Dispenser liners
Tank ID:	13
Piping Category:	K
Piping Description:	Dispenser liners
Tank ID:	13
Piping Category:	J
Piping Description:	Pressurized piping system
Tank ID:	14
Piping Category:	C
Piping Description:	Fiberglass
Tank ID:	14
Piping Category:	F
Piping Description:	Double wall
Tank ID:	14
Piping Category:	I

Map ID
Direction
Distance
Elevation

MAP FINDINGS

Site

Database(s)

EDR ID Number
EPA ID Number

PILOT TRAVEL CENTER #095 (Continued)

U001374815

Piping Description:	Suction piping system
Tank ID:	9
Piping Category:	C
Piping Description:	Fiberglass
Tank ID:	10
Piping Category:	C
Piping Description:	Fiberglass
Tank ID:	10
Piping Category:	F
Piping Description:	Double wall
Tank ID:	9
Piping Category:	F
Piping Description:	Double wall
Tank ID:	11
Piping Category:	C
Piping Description:	Fiberglass
Tank ID:	11
Piping Category:	F
Piping Description:	Double wall
Tank ID:	12
Piping Category:	C
Piping Description:	Fiberglass
Tank ID:	12
Piping Category:	F
Piping Description:	Double wall
Tank ID:	13
Piping Category:	C
Piping Description:	Fiberglass
Tank ID:	13
Piping Category:	F
Piping Description:	Double wall
Monitoring:	
Tank ID:	9
Petro Monitoring Category:	F
Monitoring Description:	Monitor dbl wall tank space
Tank ID:	9
Petro Monitoring Category:	H
Monitoring Description:	Mechanical line leak detector
Tank ID:	10
Petro Monitoring Category:	F
Monitoring Description:	Monitor dbl wall tank space
Tank ID:	10
Petro Monitoring Category:	H

Map ID
Direction
Distance
Elevation

MAP FINDINGS

Site

Database(s)

EDR ID Number
EPA ID Number

PILOT TRAVEL CENTER #095 (Continued)

U001374815

Monitoring Description:	Mechanical line leak detector
Tank ID:	11
Petro Monitoring Category:	F
Monitoring Description:	Monitor dbl wall tank space
Tank ID:	11
Petro Monitoring Category:	H
Monitoring Description:	Mechanical line leak detector
Tank ID:	12
Petro Monitoring Category:	F
Monitoring Description:	Monitor dbl wall tank space
Tank ID:	12
Petro Monitoring Category:	H
Monitoring Description:	Mechanical line leak detector
Tank ID:	13
Petro Monitoring Category:	F
Monitoring Description:	Monitor dbl wall tank space
Tank ID:	13
Petro Monitoring Category:	H
Monitoring Description:	Mechanical line leak detector
Tank ID:	10
Petro Monitoring Category:	K
Monitoring Description:	Monitor dbl wall pipe space
Tank ID:	10
Petro Monitoring Category:	2
Monitoring Description:	Visual inspect pipe sumps
Tank ID:	10
Petro Monitoring Category:	4
Monitoring Description:	Visual inspect dispenser liners
Tank ID:	11
Petro Monitoring Category:	K
Monitoring Description:	Monitor dbl wall pipe space
Tank ID:	11
Petro Monitoring Category:	2
Monitoring Description:	Visual inspect pipe sumps
Tank ID:	11
Petro Monitoring Category:	4
Monitoring Description:	Visual inspect dispenser liners
Tank ID:	12
Petro Monitoring Category:	K
Monitoring Description:	Monitor dbl wall pipe space
Tank ID:	12
Petro Monitoring Category:	2
Monitoring Description:	Visual inspect pipe sumps

Map ID
Direction
Distance
Elevation

MAP FINDINGS

Site

Database(s)

EDR ID Number
EPA ID Number

PILOT TRAVEL CENTER #095 (Continued)

U001374815

Tank ID:	12
Petro Monitoring Category:	4
Monitoring Description:	Visual inspect dispenser liners
Tank ID:	13
Petro Monitoring Category:	K
Monitoring Description:	Monitor dbl wall pipe space
Tank ID:	13
Petro Monitoring Category:	2
Monitoring Description:	Visual inspect pipe sumps
Tank ID:	13
Petro Monitoring Category:	4
Monitoring Description:	Visual inspect dispenser liners
Tank ID:	9
Petro Monitoring Category:	K
Monitoring Description:	Monitor dbl wall pipe space
Tank ID:	9
Petro Monitoring Category:	2
Monitoring Description:	Visual inspect pipe sumps
Tank ID:	9
Petro Monitoring Category:	4
Monitoring Description:	Visual inspect dispenser liners
Tank ID:	14
Petro Monitoring Category:	F
Monitoring Description:	Monitor dbl wall tank space
Tank ID:	14
Petro Monitoring Category:	2
Monitoring Description:	Visual inspect pipe sumps
Tank ID:	14
Petro Monitoring Category:	K
Monitoring Description:	Monitor dbl wall pipe space
Tank ID:	14
Petro Monitoring Category:	V
Monitoring Description:	Suction pump check valve
Tank ID:	14
Petro Monitoring Category:	3
Monitoring Description:	Electronic monitor pipe sumps
Tank ID:	14
Tank Capacity:	20000
Tank Location:	UNDERGROUND
Tank Status:	U
Status Date:	04/01/2007
Install Date:	4/1/2007
Substance:	D
Content Description:	Vehicular Diesel

Map ID
Direction
Distance
Elevation

MAP FINDINGS

Site

Database(s)

EDR ID Number
EPA ID Number

PILOT TRAVEL CENTER #095 (Continued)

U001374815

Vessel Indicator:	TANK
DEP Contractor:	P
Owner:	
Owner ID:	16997
Owner Name:	PILOT TRAVEL CENTERS LLC
Owner Address:	5508 LONAS DR
Owner Address 2:	ATTN: JOEY CUPP (ENVIRON MGR)
Owner City,State,Zip:	Knoxville, TN 37909
Owner Contact:	JOEY CUPP-ENVIRO MGR LISA JONES (AP)
Owner Phone:	8655887488
Construction:	
Tank ID:	9
Construction Category:	C
Construction Description:	Steel
Tank ID:	9
Construction Category:	R
Construction Description:	Double wall - tank jacket
Tank ID:	9
Construction Category:	M
Construction Description:	Spill containment bucket
Tank ID:	9
Construction Category:	O
Construction Description:	Tight fill
Tank ID:	9
Construction Category:	N
Construction Description:	Flow shut-Off
Tank ID:	9
Construction Category:	A
Construction Description:	Ball check valve
Tank ID:	10
Construction Category:	C
Construction Description:	Steel
Tank ID:	10
Construction Category:	R
Construction Description:	Double wall - tank jacket
Tank ID:	10
Construction Category:	A
Construction Description:	Ball check valve
Tank ID:	10
Construction Category:	M
Construction Description:	Spill containment bucket
Tank ID:	10
Construction Category:	O
Construction Description:	Tight fill

Map ID
Direction
Distance
Elevation

MAP FINDINGS

Site

Database(s)

EDR ID Number
EPA ID Number

PILOT TRAVEL CENTER #095 (Continued)

U001374815

Tank ID:	10
Construction Category:	N
Construction Description:	Flow shut-Off
Tank ID:	14
Construction Category:	R
Construction Description:	Double wall - tank jacket
Tank ID:	14
Construction Category:	A
Construction Description:	Ball check valve
Tank ID:	14
Construction Category:	M
Construction Description:	Spill containment bucket
Tank ID:	14
Construction Category:	O
Construction Description:	Tight fill
Tank ID:	14
Construction Category:	N
Construction Description:	Flow shut-Off
Tank ID:	11
Construction Category:	C
Construction Description:	Steel
Tank ID:	11
Construction Category:	R
Construction Description:	Double wall - tank jacket
Tank ID:	11
Construction Category:	A
Construction Description:	Ball check valve
Tank ID:	11
Construction Category:	M
Construction Description:	Spill containment bucket
Tank ID:	11
Construction Category:	N
Construction Description:	Flow shut-Off
Tank ID:	11
Construction Category:	O
Construction Description:	Tight fill
Tank ID:	13
Construction Category:	C
Construction Description:	Steel
Tank ID:	13
Construction Category:	R
Construction Description:	Double wall - tank jacket
Tank ID:	13

Map ID
Direction
Distance
Elevation

MAP FINDINGS

Site

Database(s)

EDR ID Number
EPA ID Number

PILOT TRAVEL CENTER #095 (Continued)

U001374815

Construction Category:	A
Construction Description:	Ball check valve
Tank ID:	13
Construction Category:	M
Construction Description:	Spill containment bucket
Tank ID:	13
Construction Category:	O
Construction Description:	Tight fill
Tank ID:	13
Construction Category:	N
Construction Description:	Flow shut-Off
Tank ID:	12
Construction Category:	C
Construction Description:	Steel
Tank ID:	12
Construction Category:	R
Construction Description:	Double wall - tank jacket
Tank ID:	12
Construction Category:	A
Construction Description:	Ball check valve
Tank ID:	12
Construction Category:	M
Construction Description:	Spill containment bucket
Tank ID:	12
Construction Category:	O
Construction Description:	Tight fill
Tank ID:	12
Construction Category:	N
Construction Description:	Flow shut-Off
Piping:	
Tank ID:	9
Piping Category:	J
Piping Description:	Pressurized piping system
Tank ID:	9
Piping Category:	K
Piping Description:	Dispenser liners
Tank ID:	10
Piping Category:	J
Piping Description:	Pressurized piping system
Tank ID:	10
Piping Category:	K
Piping Description:	Dispenser liners
Tank ID:	11

Map ID
Direction
Distance
Elevation

MAP FINDINGS

Site

Database(s)

EDR ID Number
EPA ID Number

PILOT TRAVEL CENTER #095 (Continued)

U001374815

Piping Category:	J
Piping Description:	Pressurized piping system
Tank ID:	11
Piping Category:	K
Piping Description:	Dispenser liners
Tank ID:	12
Piping Category:	J
Piping Description:	Pressurized piping system
Tank ID:	12
Piping Category:	K
Piping Description:	Dispenser liners
Tank ID:	13
Piping Category:	K
Piping Description:	Dispenser liners
Tank ID:	13
Piping Category:	J
Piping Description:	Pressurized piping system
Tank ID:	14
Piping Category:	C
Piping Description:	Fiberglass
Tank ID:	14
Piping Category:	F
Piping Description:	Double wall
Tank ID:	14
Piping Category:	I
Piping Description:	Suction piping system
Tank ID:	9
Piping Category:	C
Piping Description:	Fiberglass
Tank ID:	10
Piping Category:	C
Piping Description:	Fiberglass
Tank ID:	10
Piping Category:	F
Piping Description:	Double wall
Tank ID:	9
Piping Category:	F
Piping Description:	Double wall
Tank ID:	11
Piping Category:	C
Piping Description:	Fiberglass
Tank ID:	11
Piping Category:	F

Map ID
Direction
Distance
Elevation

MAP FINDINGS

Site

Database(s)

EDR ID Number
EPA ID Number

PILOT TRAVEL CENTER #095 (Continued)

U001374815

Piping Description:	Double wall
Tank ID:	12
Piping Category:	C
Piping Description:	Fiberglass
Tank ID:	12
Piping Category:	F
Piping Description:	Double wall
Tank ID:	13
Piping Category:	C
Piping Description:	Fiberglass
Tank ID:	13
Piping Category:	F
Piping Description:	Double wall
Monitoring:	
Tank ID:	9
Petro Monitoring Category:	F
Monitoring Description:	Monitor dbl wall tank space
Tank ID:	9
Petro Monitoring Category:	H
Monitoring Description:	Mechanical line leak detector
Tank ID:	10
Petro Monitoring Category:	F
Monitoring Description:	Monitor dbl wall tank space
Tank ID:	10
Petro Monitoring Category:	H
Monitoring Description:	Mechanical line leak detector
Tank ID:	11
Petro Monitoring Category:	F
Monitoring Description:	Monitor dbl wall tank space
Tank ID:	11
Petro Monitoring Category:	H
Monitoring Description:	Mechanical line leak detector
Tank ID:	12
Petro Monitoring Category:	F
Monitoring Description:	Monitor dbl wall tank space
Tank ID:	12
Petro Monitoring Category:	H
Monitoring Description:	Mechanical line leak detector
Tank ID:	13
Petro Monitoring Category:	F
Monitoring Description:	Monitor dbl wall tank space
Tank ID:	13
Petro Monitoring Category:	H

Map ID
Direction
Distance
Elevation

MAP FINDINGS

Site

Database(s)

EDR ID Number
EPA ID Number

PILOT TRAVEL CENTER #095 (Continued)

U001374815

Monitoring Description:	Mechanical line leak detector
Tank ID:	10
Petro Monitoring Category:	K
Monitoring Description:	Monitor dbl wall pipe space
Tank ID:	10
Petro Monitoring Category:	2
Monitoring Description:	Visual inspect pipe sumps
Tank ID:	10
Petro Monitoring Category:	4
Monitoring Description:	Visual inspect dispenser liners
Tank ID:	11
Petro Monitoring Category:	K
Monitoring Description:	Monitor dbl wall pipe space
Tank ID:	11
Petro Monitoring Category:	2
Monitoring Description:	Visual inspect pipe sumps
Tank ID:	11
Petro Monitoring Category:	4
Monitoring Description:	Visual inspect dispenser liners
Tank ID:	12
Petro Monitoring Category:	K
Monitoring Description:	Monitor dbl wall pipe space
Tank ID:	12
Petro Monitoring Category:	2
Monitoring Description:	Visual inspect pipe sumps
Tank ID:	12
Petro Monitoring Category:	4
Monitoring Description:	Visual inspect dispenser liners
Tank ID:	13
Petro Monitoring Category:	K
Monitoring Description:	Monitor dbl wall pipe space
Tank ID:	13
Petro Monitoring Category:	2
Monitoring Description:	Visual inspect pipe sumps
Tank ID:	13
Petro Monitoring Category:	4
Monitoring Description:	Visual inspect dispenser liners
Tank ID:	9
Petro Monitoring Category:	K
Monitoring Description:	Monitor dbl wall pipe space
Tank ID:	9
Petro Monitoring Category:	2
Monitoring Description:	Visual inspect pipe sumps

Map ID
Direction
Distance
Elevation

MAP FINDINGS

Site

Database(s)

EDR ID Number
EPA ID Number

PILOT TRAVEL CENTER #095 (Continued)

U001374815

Tank ID: 9
Petro Monitoring Category: 4
Monitoring Description: Visual inspect dispenser liners

Tank ID: 14
Petro Monitoring Category: F
Monitoring Description: Monitor dbl wall tank space

Tank ID: 14
Petro Monitoring Category: 2
Monitoring Description: Visual inspect pipe sumps

Tank ID: 14
Petro Monitoring Category: K
Monitoring Description: Monitor dbl wall pipe space

Tank ID: 14
Petro Monitoring Category: V
Monitoring Description: Suction pump check valve

Tank ID: 14
Petro Monitoring Category: 3
Monitoring Description: Electronic monitor pipe sumps

Tank ID: 8
Tank Capacity: 12000
Tank Location: UNDERGROUND
Tank Status: A
Status Date: 12/21/2007
Install Date: 1/1/1998
Substance: B
Content Description: Unleaded Gas
Vessel Indicator: TANK
DEP Contractor: P

Owner:
Owner ID: 16997
Owner Name: PILOT TRAVEL CENTERS LLC
Owner Address: 5508 LONAS DR
Owner Address 2: ATTN: JOEY CUPP (ENVIRON MGR)
Owner City,State,Zip: Knoxville, TN 37909
Owner Contact: JOEY CUPP-ENVIRO MGR | LISA JONES (AP)
Owner Phone: 8655887488

Construction:
Tank ID: 9
Construction Category: C
Construction Description: Steel

Tank ID: 9
Construction Category: R
Construction Description: Double wall - tank jacket

Tank ID: 9
Construction Category: M
Construction Description: Spill containment bucket

Map ID
Direction
Distance
Elevation

MAP FINDINGS

Site

Database(s)

EDR ID Number
EPA ID Number

PILOT TRAVEL CENTER #095 (Continued)

U001374815

Tank ID:	9
Construction Category:	O
Construction Description:	Tight fill
Tank ID:	9
Construction Category:	N
Construction Description:	Flow shut-Off
Tank ID:	9
Construction Category:	A
Construction Description:	Ball check valve
Tank ID:	10
Construction Category:	C
Construction Description:	Steel
Tank ID:	10
Construction Category:	R
Construction Description:	Double wall - tank jacket
Tank ID:	10
Construction Category:	A
Construction Description:	Ball check valve
Tank ID:	10
Construction Category:	M
Construction Description:	Spill containment bucket
Tank ID:	10
Construction Category:	O
Construction Description:	Tight fill
Tank ID:	10
Construction Category:	N
Construction Description:	Flow shut-Off
Tank ID:	14
Construction Category:	R
Construction Description:	Double wall - tank jacket
Tank ID:	14
Construction Category:	A
Construction Description:	Ball check valve
Tank ID:	14
Construction Category:	M
Construction Description:	Spill containment bucket
Tank ID:	14
Construction Category:	O
Construction Description:	Tight fill
Tank ID:	14
Construction Category:	N
Construction Description:	Flow shut-Off
Tank ID:	11

Map ID
Direction
Distance
Elevation

MAP FINDINGS

Site

Database(s)

EDR ID Number
EPA ID Number

PILOT TRAVEL CENTER #095 (Continued)

U001374815

Construction Category:	C
Construction Description:	Steel
Tank ID:	11
Construction Category:	R
Construction Description:	Double wall - tank jacket
Tank ID:	11
Construction Category:	A
Construction Description:	Ball check valve
Tank ID:	11
Construction Category:	M
Construction Description:	Spill containment bucket
Tank ID:	11
Construction Category:	N
Construction Description:	Flow shut-Off
Tank ID:	11
Construction Category:	O
Construction Description:	Tight fill
Tank ID:	13
Construction Category:	C
Construction Description:	Steel
Tank ID:	13
Construction Category:	R
Construction Description:	Double wall - tank jacket
Tank ID:	13
Construction Category:	A
Construction Description:	Ball check valve
Tank ID:	13
Construction Category:	M
Construction Description:	Spill containment bucket
Tank ID:	13
Construction Category:	O
Construction Description:	Tight fill
Tank ID:	13
Construction Category:	N
Construction Description:	Flow shut-Off
Tank ID:	12
Construction Category:	C
Construction Description:	Steel
Tank ID:	12
Construction Category:	R
Construction Description:	Double wall - tank jacket
Tank ID:	12
Construction Category:	A

Map ID
Direction
Distance
Elevation

MAP FINDINGS

Site

Database(s)

EDR ID Number
EPA ID Number

PILOT TRAVEL CENTER #095 (Continued)

U001374815

Construction Description:	Ball check valve
Tank ID:	12
Construction Category:	M
Construction Description:	Spill containment bucket
Tank ID:	12
Construction Category:	O
Construction Description:	Tight fill
Tank ID:	12
Construction Category:	N
Construction Description:	Flow shut-Off
Piping:	
Tank ID:	9
Piping Category:	J
Piping Description:	Pressurized piping system
Tank ID:	9
Piping Category:	K
Piping Description:	Dispenser liners
Tank ID:	10
Piping Category:	J
Piping Description:	Pressurized piping system
Tank ID:	10
Piping Category:	K
Piping Description:	Dispenser liners
Tank ID:	11
Piping Category:	J
Piping Description:	Pressurized piping system
Tank ID:	11
Piping Category:	K
Piping Description:	Dispenser liners
Tank ID:	12
Piping Category:	J
Piping Description:	Pressurized piping system
Tank ID:	12
Piping Category:	K
Piping Description:	Dispenser liners
Tank ID:	13
Piping Category:	K
Piping Description:	Dispenser liners
Tank ID:	13
Piping Category:	J
Piping Description:	Pressurized piping system
Tank ID:	14
Piping Category:	C

Map ID
Direction
Distance
Elevation

MAP FINDINGS

Site

Database(s)

EDR ID Number
EPA ID Number

PILOT TRAVEL CENTER #095 (Continued)

U001374815

Piping Description:	Fiberglass
Tank ID:	14
Piping Category:	F
Piping Description:	Double wall
Tank ID:	14
Piping Category:	I
Piping Description:	Suction piping system
Tank ID:	9
Piping Category:	C
Piping Description:	Fiberglass
Tank ID:	10
Piping Category:	C
Piping Description:	Fiberglass
Tank ID:	10
Piping Category:	F
Piping Description:	Double wall
Tank ID:	9
Piping Category:	F
Piping Description:	Double wall
Tank ID:	11
Piping Category:	C
Piping Description:	Fiberglass
Tank ID:	11
Piping Category:	F
Piping Description:	Double wall
Tank ID:	12
Piping Category:	C
Piping Description:	Fiberglass
Tank ID:	12
Piping Category:	F
Piping Description:	Double wall
Tank ID:	13
Piping Category:	C
Piping Description:	Fiberglass
Tank ID:	13
Piping Category:	F
Piping Description:	Double wall
Monitoring:	
Tank ID:	9
Petro Monitoring Category:	F
Monitoring Description:	Monitor dbl wall tank space
Tank ID:	9
Petro Monitoring Category:	H

Map ID
Direction
Distance
Elevation

MAP FINDINGS

Site

Database(s)

EDR ID Number
EPA ID Number

PILOT TRAVEL CENTER #095 (Continued)

U001374815

Monitoring Description:	Mechanical line leak detector
Tank ID:	10
Petro Monitoring Category:	F
Monitoring Description:	Monitor dbl wall tank space
Tank ID:	10
Petro Monitoring Category:	H
Monitoring Description:	Mechanical line leak detector
Tank ID:	11
Petro Monitoring Category:	F
Monitoring Description:	Monitor dbl wall tank space
Tank ID:	11
Petro Monitoring Category:	H
Monitoring Description:	Mechanical line leak detector
Tank ID:	12
Petro Monitoring Category:	F
Monitoring Description:	Monitor dbl wall tank space
Tank ID:	12
Petro Monitoring Category:	H
Monitoring Description:	Mechanical line leak detector
Tank ID:	13
Petro Monitoring Category:	F
Monitoring Description:	Monitor dbl wall tank space
Tank ID:	13
Petro Monitoring Category:	H
Monitoring Description:	Mechanical line leak detector
Tank ID:	10
Petro Monitoring Category:	K
Monitoring Description:	Monitor dbl wall pipe space
Tank ID:	10
Petro Monitoring Category:	2
Monitoring Description:	Visual inspect pipe sumps
Tank ID:	10
Petro Monitoring Category:	4
Monitoring Description:	Visual inspect dispenser liners
Tank ID:	11
Petro Monitoring Category:	K
Monitoring Description:	Monitor dbl wall pipe space
Tank ID:	11
Petro Monitoring Category:	2
Monitoring Description:	Visual inspect pipe sumps
Tank ID:	11
Petro Monitoring Category:	4
Monitoring Description:	Visual inspect dispenser liners

Map ID
Direction
Distance
Elevation

MAP FINDINGS

Site

Database(s)

EDR ID Number
EPA ID Number

PILOT TRAVEL CENTER #095 (Continued)

U001374815

Tank ID:	12
Petro Monitoring Category:	K
Monitoring Description:	Monitor dbl wall pipe space
Tank ID:	12
Petro Monitoring Category:	2
Monitoring Description:	Visual inspect pipe sumps
Tank ID:	12
Petro Monitoring Category:	4
Monitoring Description:	Visual inspect dispenser liners
Tank ID:	13
Petro Monitoring Category:	K
Monitoring Description:	Monitor dbl wall pipe space
Tank ID:	13
Petro Monitoring Category:	2
Monitoring Description:	Visual inspect pipe sumps
Tank ID:	13
Petro Monitoring Category:	4
Monitoring Description:	Visual inspect dispenser liners
Tank ID:	9
Petro Monitoring Category:	K
Monitoring Description:	Monitor dbl wall pipe space
Tank ID:	9
Petro Monitoring Category:	2
Monitoring Description:	Visual inspect pipe sumps
Tank ID:	9
Petro Monitoring Category:	4
Monitoring Description:	Visual inspect dispenser liners
Tank ID:	14
Petro Monitoring Category:	F
Monitoring Description:	Monitor dbl wall tank space
Tank ID:	14
Petro Monitoring Category:	2
Monitoring Description:	Visual inspect pipe sumps
Tank ID:	14
Petro Monitoring Category:	K
Monitoring Description:	Monitor dbl wall pipe space
Tank ID:	14
Petro Monitoring Category:	V
Monitoring Description:	Suction pump check valve
Tank ID:	14
Petro Monitoring Category:	3
Monitoring Description:	Electronic monitor pipe sumps

Map ID
Direction
Distance
Elevation

MAP FINDINGS

Site

Database(s)

EDR ID Number
EPA ID Number

PILOT TRAVEL CENTER #095 (Continued)

U001374815

Tank ID: 9
Tank Capacity: 12000
Tank Location: UNDERGROUND
Tank Status: U
Status Date: 01/01/1998
Install Date: 1/1/1998
Substance: B
Content Description: Unleaded Gas
Vessel Indicator: TANK
DEP Contractor: P

Owner:
Owner ID: 16997
Owner Name: PILOT TRAVEL CENTERS LLC
Owner Address: 5508 LONAS DR
Owner Address 2: ATTN: JOEY CUPP (ENVIRON MGR)
Owner City,State,Zip: Knoxville, TN 37909
Owner Contact: JOEY CUPP-ENVIRO MGR | LISA JONES (AP)
Owner Phone: 8655887488

Construction:

Tank ID: 9
Construction Category: C
Construction Description: Steel

Tank ID: 9
Construction Category: R
Construction Description: Double wall - tank jacket

Tank ID: 9
Construction Category: M
Construction Description: Spill containment bucket

Tank ID: 9
Construction Category: O
Construction Description: Tight fill

Tank ID: 9
Construction Category: N
Construction Description: Flow shut-Off

Tank ID: 9
Construction Category: A
Construction Description: Ball check valve

Tank ID: 10
Construction Category: C
Construction Description: Steel

Tank ID: 10
Construction Category: R
Construction Description: Double wall - tank jacket

Tank ID: 10
Construction Category: A
Construction Description: Ball check valve

Map ID
Direction
Distance
Elevation

MAP FINDINGS

Site

Database(s)

EDR ID Number
EPA ID Number

PILOT TRAVEL CENTER #095 (Continued)

U001374815

Tank ID:	10
Construction Category:	M
Construction Description:	Spill containment bucket
Tank ID:	10
Construction Category:	O
Construction Description:	Tight fill
Tank ID:	10
Construction Category:	N
Construction Description:	Flow shut-Off
Tank ID:	14
Construction Category:	R
Construction Description:	Double wall - tank jacket
Tank ID:	14
Construction Category:	A
Construction Description:	Ball check valve
Tank ID:	14
Construction Category:	M
Construction Description:	Spill containment bucket
Tank ID:	14
Construction Category:	O
Construction Description:	Tight fill
Tank ID:	14
Construction Category:	N
Construction Description:	Flow shut-Off
Tank ID:	11
Construction Category:	C
Construction Description:	Steel
Tank ID:	11
Construction Category:	R
Construction Description:	Double wall - tank jacket
Tank ID:	11
Construction Category:	A
Construction Description:	Ball check valve
Tank ID:	11
Construction Category:	M
Construction Description:	Spill containment bucket
Tank ID:	11
Construction Category:	N
Construction Description:	Flow shut-Off
Tank ID:	11
Construction Category:	O
Construction Description:	Tight fill
Tank ID:	13

Map ID
Direction
Distance
Elevation

MAP FINDINGS

Site

Database(s)

EDR ID Number
EPA ID Number

PILOT TRAVEL CENTER #095 (Continued)

U001374815

Construction Category:	C
Construction Description:	Steel
Tank ID:	13
Construction Category:	R
Construction Description:	Double wall - tank jacket
Tank ID:	13
Construction Category:	A
Construction Description:	Ball check valve
Tank ID:	13
Construction Category:	M
Construction Description:	Spill containment bucket
Tank ID:	13
Construction Category:	O
Construction Description:	Tight fill
Tank ID:	13
Construction Category:	N
Construction Description:	Flow shut-Off
Tank ID:	12
Construction Category:	C
Construction Description:	Steel
Tank ID:	12
Construction Category:	R
Construction Description:	Double wall - tank jacket
Tank ID:	12
Construction Category:	A
Construction Description:	Ball check valve
Tank ID:	12
Construction Category:	M
Construction Description:	Spill containment bucket
Tank ID:	12
Construction Category:	O
Construction Description:	Tight fill
Tank ID:	12
Construction Category:	N
Construction Description:	Flow shut-Off
Piping:	
Tank ID:	9
Piping Category:	J
Piping Description:	Pressurized piping system
Tank ID:	9
Piping Category:	K
Piping Description:	Dispenser liners
Tank ID:	10

Map ID
Direction
Distance
Elevation

MAP FINDINGS

Site

Database(s)

EDR ID Number
EPA ID Number

PILOT TRAVEL CENTER #095 (Continued)

U001374815

Piping Category:	J
Piping Description:	Pressurized piping system
Tank ID:	10
Piping Category:	K
Piping Description:	Dispenser liners
Tank ID:	11
Piping Category:	J
Piping Description:	Pressurized piping system
Tank ID:	11
Piping Category:	K
Piping Description:	Dispenser liners
Tank ID:	12
Piping Category:	J
Piping Description:	Pressurized piping system
Tank ID:	12
Piping Category:	K
Piping Description:	Dispenser liners
Tank ID:	13
Piping Category:	K
Piping Description:	Dispenser liners
Tank ID:	13
Piping Category:	J
Piping Description:	Pressurized piping system
Tank ID:	14
Piping Category:	C
Piping Description:	Fiberglass
Tank ID:	14
Piping Category:	F
Piping Description:	Double wall
Tank ID:	14
Piping Category:	I
Piping Description:	Suction piping system
Tank ID:	9
Piping Category:	C
Piping Description:	Fiberglass
Tank ID:	10
Piping Category:	C
Piping Description:	Fiberglass
Tank ID:	10
Piping Category:	F
Piping Description:	Double wall
Tank ID:	9
Piping Category:	F

Map ID
Direction
Distance
Elevation

MAP FINDINGS

Site

Database(s)

EDR ID Number
EPA ID Number

PILOT TRAVEL CENTER #095 (Continued)

U001374815

Piping Description:	Double wall
Tank ID:	11
Piping Category:	C
Piping Description:	Fiberglass
Tank ID:	11
Piping Category:	F
Piping Description:	Double wall
Tank ID:	12
Piping Category:	C
Piping Description:	Fiberglass
Tank ID:	12
Piping Category:	F
Piping Description:	Double wall
Tank ID:	13
Piping Category:	C
Piping Description:	Fiberglass
Tank ID:	13
Piping Category:	F
Piping Description:	Double wall
Monitoring:	
Tank ID:	9
Petro Monitoring Category:	F
Monitoring Description:	Monitor dbl wall tank space
Tank ID:	9
Petro Monitoring Category:	H
Monitoring Description:	Mechanical line leak detector
Tank ID:	10
Petro Monitoring Category:	F
Monitoring Description:	Monitor dbl wall tank space
Tank ID:	10
Petro Monitoring Category:	H
Monitoring Description:	Mechanical line leak detector
Tank ID:	11
Petro Monitoring Category:	F
Monitoring Description:	Monitor dbl wall tank space
Tank ID:	11
Petro Monitoring Category:	H
Monitoring Description:	Mechanical line leak detector
Tank ID:	12
Petro Monitoring Category:	F
Monitoring Description:	Monitor dbl wall tank space
Tank ID:	12
Petro Monitoring Category:	H

Map ID
Direction
Distance
Elevation

MAP FINDINGS

Site

Database(s)

EDR ID Number
EPA ID Number

PILOT TRAVEL CENTER #095 (Continued)

U001374815

Monitoring Description:	Mechanical line leak detector
Tank ID:	13
Petro Monitoring Category:	F
Monitoring Description:	Monitor dbl wall tank space
Tank ID:	13
Petro Monitoring Category:	H
Monitoring Description:	Mechanical line leak detector
Tank ID:	10
Petro Monitoring Category:	K
Monitoring Description:	Monitor dbl wall pipe space
Tank ID:	10
Petro Monitoring Category:	2
Monitoring Description:	Visual inspect pipe sumps
Tank ID:	10
Petro Monitoring Category:	4
Monitoring Description:	Visual inspect dispenser liners
Tank ID:	11
Petro Monitoring Category:	K
Monitoring Description:	Monitor dbl wall pipe space
Tank ID:	11
Petro Monitoring Category:	2
Monitoring Description:	Visual inspect pipe sumps
Tank ID:	11
Petro Monitoring Category:	4
Monitoring Description:	Visual inspect dispenser liners
Tank ID:	12
Petro Monitoring Category:	K
Monitoring Description:	Monitor dbl wall pipe space
Tank ID:	12
Petro Monitoring Category:	2
Monitoring Description:	Visual inspect pipe sumps
Tank ID:	12
Petro Monitoring Category:	4
Monitoring Description:	Visual inspect dispenser liners
Tank ID:	13
Petro Monitoring Category:	K
Monitoring Description:	Monitor dbl wall pipe space
Tank ID:	13
Petro Monitoring Category:	2
Monitoring Description:	Visual inspect pipe sumps
Tank ID:	13
Petro Monitoring Category:	4
Monitoring Description:	Visual inspect dispenser liners

Map ID
Direction
Distance
Elevation

MAP FINDINGS

Site

Database(s)

EDR ID Number
EPA ID Number

PILOT TRAVEL CENTER #095 (Continued)

U001374815

Tank ID: 9
Petro Monitoring Category: K
Monitoring Description: Monitor dbl wall pipe space

Tank ID: 9
Petro Monitoring Category: 2
Monitoring Description: Visual inspect pipe sumps

Tank ID: 9
Petro Monitoring Category: 4
Monitoring Description: Visual inspect dispenser liners

Tank ID: 14
Petro Monitoring Category: F
Monitoring Description: Monitor dbl wall tank space

Tank ID: 14
Petro Monitoring Category: 2
Monitoring Description: Visual inspect pipe sumps

Tank ID: 14
Petro Monitoring Category: K
Monitoring Description: Monitor dbl wall pipe space

Tank ID: 14
Petro Monitoring Category: V
Monitoring Description: Suction pump check valve

Tank ID: 14
Petro Monitoring Category: 3
Monitoring Description: Electronic monitor pipe sumps

Tank ID: 10
Tank Capacity: 12000
Tank Location: UNDERGROUND
Tank Status: U
Status Date: 01/01/1998
Install Date: 1/1/1998
Substance: B
Content Description: Unleaded Gas
Vessel Indicator: TANK
DEP Contractor: P

Owner:
Owner ID: 16997
Owner Name: PILOT TRAVEL CENTERS LLC
Owner Address: 5508 LONAS DR
Owner Address 2: ATTN: JOEY CUPP (ENVIRON MGR)
Owner City,State,Zip: Knoxville, TN 37909
Owner Contact: JOEY CUPP-ENVIRO MGR | LISA JONES (AP)
Owner Phone: 8655887488

Construction:
Tank ID: 9
Construction Category: C
Construction Description: Steel

Map ID
Direction
Distance
Elevation

MAP FINDINGS

Site

Database(s)

EDR ID Number
EPA ID Number

PILOT TRAVEL CENTER #095 (Continued)

U001374815

Tank ID:	9
Construction Category:	R
Construction Description:	Double wall - tank jacket
Tank ID:	9
Construction Category:	M
Construction Description:	Spill containment bucket
Tank ID:	9
Construction Category:	O
Construction Description:	Tight fill
Tank ID:	9
Construction Category:	N
Construction Description:	Flow shut-Off
Tank ID:	9
Construction Category:	A
Construction Description:	Ball check valve
Tank ID:	10
Construction Category:	C
Construction Description:	Steel
Tank ID:	10
Construction Category:	R
Construction Description:	Double wall - tank jacket
Tank ID:	10
Construction Category:	A
Construction Description:	Ball check valve
Tank ID:	10
Construction Category:	M
Construction Description:	Spill containment bucket
Tank ID:	10
Construction Category:	O
Construction Description:	Tight fill
Tank ID:	10
Construction Category:	N
Construction Description:	Flow shut-Off
Tank ID:	14
Construction Category:	R
Construction Description:	Double wall - tank jacket
Tank ID:	14
Construction Category:	A
Construction Description:	Ball check valve
Tank ID:	14
Construction Category:	M
Construction Description:	Spill containment bucket
Tank ID:	14

Map ID
Direction
Distance
Elevation

MAP FINDINGS

Site

Database(s)

EDR ID Number
EPA ID Number

PILOT TRAVEL CENTER #095 (Continued)

U001374815

Construction Category:	O
Construction Description:	Tight fill
Tank ID:	14
Construction Category:	N
Construction Description:	Flow shut-Off
Tank ID:	11
Construction Category:	C
Construction Description:	Steel
Tank ID:	11
Construction Category:	R
Construction Description:	Double wall - tank jacket
Tank ID:	11
Construction Category:	A
Construction Description:	Ball check valve
Tank ID:	11
Construction Category:	M
Construction Description:	Spill containment bucket
Tank ID:	11
Construction Category:	N
Construction Description:	Flow shut-Off
Tank ID:	11
Construction Category:	O
Construction Description:	Tight fill
Tank ID:	13
Construction Category:	C
Construction Description:	Steel
Tank ID:	13
Construction Category:	R
Construction Description:	Double wall - tank jacket
Tank ID:	13
Construction Category:	A
Construction Description:	Ball check valve
Tank ID:	13
Construction Category:	M
Construction Description:	Spill containment bucket
Tank ID:	13
Construction Category:	O
Construction Description:	Tight fill
Tank ID:	13
Construction Category:	N
Construction Description:	Flow shut-Off
Tank ID:	12
Construction Category:	C

Map ID
Direction
Distance
Elevation

MAP FINDINGS

Site

Database(s)

EDR ID Number
EPA ID Number

PILOT TRAVEL CENTER #095 (Continued)

U001374815

Construction Description:	Steel
Tank ID:	12
Construction Category:	R
Construction Description:	Double wall - tank jacket
Tank ID:	12
Construction Category:	A
Construction Description:	Ball check valve
Tank ID:	12
Construction Category:	M
Construction Description:	Spill containment bucket
Tank ID:	12
Construction Category:	O
Construction Description:	Tight fill
Tank ID:	12
Construction Category:	N
Construction Description:	Flow shut-Off
Piping:	
Tank ID:	9
Piping Category:	J
Piping Description:	Pressurized piping system
Tank ID:	9
Piping Category:	K
Piping Description:	Dispenser liners
Tank ID:	10
Piping Category:	J
Piping Description:	Pressurized piping system
Tank ID:	10
Piping Category:	K
Piping Description:	Dispenser liners
Tank ID:	11
Piping Category:	J
Piping Description:	Pressurized piping system
Tank ID:	11
Piping Category:	K
Piping Description:	Dispenser liners
Tank ID:	12
Piping Category:	J
Piping Description:	Pressurized piping system
Tank ID:	12
Piping Category:	K
Piping Description:	Dispenser liners
Tank ID:	13
Piping Category:	K

Map ID
Direction
Distance
Elevation

MAP FINDINGS

Site

Database(s)

EDR ID Number
EPA ID Number

PILOT TRAVEL CENTER #095 (Continued)

U001374815

Piping Description:	Dispenser liners
Tank ID:	13
Piping Category:	J
Piping Description:	Pressurized piping system
Tank ID:	14
Piping Category:	C
Piping Description:	Fiberglass
Tank ID:	14
Piping Category:	F
Piping Description:	Double wall
Tank ID:	14
Piping Category:	I
Piping Description:	Suction piping system
Tank ID:	9
Piping Category:	C
Piping Description:	Fiberglass
Tank ID:	10
Piping Category:	C
Piping Description:	Fiberglass
Tank ID:	10
Piping Category:	F
Piping Description:	Double wall
Tank ID:	9
Piping Category:	F
Piping Description:	Double wall
Tank ID:	11
Piping Category:	C
Piping Description:	Fiberglass
Tank ID:	11
Piping Category:	F
Piping Description:	Double wall
Tank ID:	12
Piping Category:	C
Piping Description:	Fiberglass
Tank ID:	12
Piping Category:	F
Piping Description:	Double wall
Tank ID:	13
Piping Category:	C
Piping Description:	Fiberglass
Tank ID:	13
Piping Category:	F
Piping Description:	Double wall

Map ID
Direction
Distance
Elevation

MAP FINDINGS

Site

Database(s)

EDR ID Number
EPA ID Number

PILOT TRAVEL CENTER #095 (Continued)

U001374815

Monitoring:

Tank ID:	9
Petro Monitoring Category:	F
Monitoring Description:	Monitor dbl wall tank space
Tank ID:	9
Petro Monitoring Category:	H
Monitoring Description:	Mechanical line leak detector
Tank ID:	10
Petro Monitoring Category:	F
Monitoring Description:	Monitor dbl wall tank space
Tank ID:	10
Petro Monitoring Category:	H
Monitoring Description:	Mechanical line leak detector
Tank ID:	11
Petro Monitoring Category:	F
Monitoring Description:	Monitor dbl wall tank space
Tank ID:	11
Petro Monitoring Category:	H
Monitoring Description:	Mechanical line leak detector
Tank ID:	12
Petro Monitoring Category:	F
Monitoring Description:	Monitor dbl wall tank space
Tank ID:	12
Petro Monitoring Category:	H
Monitoring Description:	Mechanical line leak detector
Tank ID:	13
Petro Monitoring Category:	F
Monitoring Description:	Monitor dbl wall tank space
Tank ID:	13
Petro Monitoring Category:	H
Monitoring Description:	Mechanical line leak detector
Tank ID:	10
Petro Monitoring Category:	K
Monitoring Description:	Monitor dbl wall pipe space
Tank ID:	10
Petro Monitoring Category:	2
Monitoring Description:	Visual inspect pipe sumps
Tank ID:	10
Petro Monitoring Category:	4
Monitoring Description:	Visual inspect dispenser liners
Tank ID:	11
Petro Monitoring Category:	K
Monitoring Description:	Monitor dbl wall pipe space

Map ID
Direction
Distance
Elevation

MAP FINDINGS

Site

Database(s)

EDR ID Number
EPA ID Number

PILOT TRAVEL CENTER #095 (Continued)

U001374815

Tank ID:	11
Petro Monitoring Category:	2
Monitoring Description:	Visual inspect pipe sumps
Tank ID:	11
Petro Monitoring Category:	4
Monitoring Description:	Visual inspect dispenser liners
Tank ID:	12
Petro Monitoring Category:	K
Monitoring Description:	Monitor dbl wall pipe space
Tank ID:	12
Petro Monitoring Category:	2
Monitoring Description:	Visual inspect pipe sumps
Tank ID:	12
Petro Monitoring Category:	4
Monitoring Description:	Visual inspect dispenser liners
Tank ID:	13
Petro Monitoring Category:	K
Monitoring Description:	Monitor dbl wall pipe space
Tank ID:	13
Petro Monitoring Category:	2
Monitoring Description:	Visual inspect pipe sumps
Tank ID:	13
Petro Monitoring Category:	4
Monitoring Description:	Visual inspect dispenser liners
Tank ID:	9
Petro Monitoring Category:	K
Monitoring Description:	Monitor dbl wall pipe space
Tank ID:	9
Petro Monitoring Category:	2
Monitoring Description:	Visual inspect pipe sumps
Tank ID:	9
Petro Monitoring Category:	4
Monitoring Description:	Visual inspect dispenser liners
Tank ID:	14
Petro Monitoring Category:	F
Monitoring Description:	Monitor dbl wall tank space
Tank ID:	14
Petro Monitoring Category:	2
Monitoring Description:	Visual inspect pipe sumps
Tank ID:	14
Petro Monitoring Category:	K
Monitoring Description:	Monitor dbl wall pipe space
Tank ID:	14

Map ID
Direction
Distance
Elevation

MAP FINDINGS

Site

Database(s)

EDR ID Number
EPA ID Number

PILOT TRAVEL CENTER #095 (Continued)

U001374815

Petro Monitoring Category: V
Monitoring Description: Suction pump check valve

Tank ID: 14
Petro Monitoring Category: 3
Monitoring Description: Electronic monitor pipe sumps

Tank ID: 11
Tank Capacity: 20000
Tank Location: UNDERGROUND
Tank Status: U
Status Date: 01/01/1998
Install Date: 1/1/1998
Substance: D
Content Description: Vehicular Diesel
Vessel Indicator: TANK
DEP Contractor: P

Owner:
Owner ID: 16997
Owner Name: PILOT TRAVEL CENTERS LLC
Owner Address: 5508 LONAS DR
Owner Address 2: ATTN: JOEY CUPP (ENVIRON MGR)
Owner City,State,Zip: Knoxville, TN 37909
Owner Contact: JOEY CUPP-ENVIRO MGR | LISA JONES (AP)
Owner Phone: 8655887488

Construction:
Tank ID: 9
Construction Category: C
Construction Description: Steel

Tank ID: 9
Construction Category: R
Construction Description: Double wall - tank jacket

Tank ID: 9
Construction Category: M
Construction Description: Spill containment bucket

Tank ID: 9
Construction Category: O
Construction Description: Tight fill

Tank ID: 9
Construction Category: N
Construction Description: Flow shut-Off

Tank ID: 9
Construction Category: A
Construction Description: Ball check valve

Tank ID: 10
Construction Category: C
Construction Description: Steel

Map ID
Direction
Distance
Elevation

MAP FINDINGS

Site

Database(s)

EDR ID Number
EPA ID Number

PILOT TRAVEL CENTER #095 (Continued)

U001374815

Tank ID:	10
Construction Category:	R
Construction Description:	Double wall - tank jacket
Tank ID:	10
Construction Category:	A
Construction Description:	Ball check valve
Tank ID:	10
Construction Category:	M
Construction Description:	Spill containment bucket
Tank ID:	10
Construction Category:	O
Construction Description:	Tight fill
Tank ID:	10
Construction Category:	N
Construction Description:	Flow shut-Off
Tank ID:	14
Construction Category:	R
Construction Description:	Double wall - tank jacket
Tank ID:	14
Construction Category:	A
Construction Description:	Ball check valve
Tank ID:	14
Construction Category:	M
Construction Description:	Spill containment bucket
Tank ID:	14
Construction Category:	O
Construction Description:	Tight fill
Tank ID:	14
Construction Category:	N
Construction Description:	Flow shut-Off
Tank ID:	11
Construction Category:	C
Construction Description:	Steel
Tank ID:	11
Construction Category:	R
Construction Description:	Double wall - tank jacket
Tank ID:	11
Construction Category:	A
Construction Description:	Ball check valve
Tank ID:	11
Construction Category:	M
Construction Description:	Spill containment bucket
Tank ID:	11

Map ID
Direction
Distance
Elevation

MAP FINDINGS

Site

Database(s)

EDR ID Number
EPA ID Number

PILOT TRAVEL CENTER #095 (Continued)

U001374815

Construction Category:	N
Construction Description:	Flow shut-Off
Tank ID:	11
Construction Category:	O
Construction Description:	Tight fill
Tank ID:	13
Construction Category:	C
Construction Description:	Steel
Tank ID:	13
Construction Category:	R
Construction Description:	Double wall - tank jacket
Tank ID:	13
Construction Category:	A
Construction Description:	Ball check valve
Tank ID:	13
Construction Category:	M
Construction Description:	Spill containment bucket
Tank ID:	13
Construction Category:	O
Construction Description:	Tight fill
Tank ID:	13
Construction Category:	N
Construction Description:	Flow shut-Off
Tank ID:	12
Construction Category:	C
Construction Description:	Steel
Tank ID:	12
Construction Category:	R
Construction Description:	Double wall - tank jacket
Tank ID:	12
Construction Category:	A
Construction Description:	Ball check valve
Tank ID:	12
Construction Category:	M
Construction Description:	Spill containment bucket
Tank ID:	12
Construction Category:	O
Construction Description:	Tight fill
Tank ID:	12
Construction Category:	N
Construction Description:	Flow shut-Off

Piping:
Tank ID: 9

Map ID
Direction
Distance
Elevation

MAP FINDINGS

Site

Database(s)

EDR ID Number
EPA ID Number

PILOT TRAVEL CENTER #095 (Continued)

U001374815

Piping Category:	J
Piping Description:	Pressurized piping system
Tank ID:	9
Piping Category:	K
Piping Description:	Dispenser liners
Tank ID:	10
Piping Category:	J
Piping Description:	Pressurized piping system
Tank ID:	10
Piping Category:	K
Piping Description:	Dispenser liners
Tank ID:	11
Piping Category:	J
Piping Description:	Pressurized piping system
Tank ID:	11
Piping Category:	K
Piping Description:	Dispenser liners
Tank ID:	12
Piping Category:	J
Piping Description:	Pressurized piping system
Tank ID:	12
Piping Category:	K
Piping Description:	Dispenser liners
Tank ID:	13
Piping Category:	K
Piping Description:	Dispenser liners
Tank ID:	13
Piping Category:	J
Piping Description:	Pressurized piping system
Tank ID:	14
Piping Category:	C
Piping Description:	Fiberglass
Tank ID:	14
Piping Category:	F
Piping Description:	Double wall
Tank ID:	14
Piping Category:	I
Piping Description:	Suction piping system
Tank ID:	9
Piping Category:	C
Piping Description:	Fiberglass
Tank ID:	10
Piping Category:	C

Map ID
Direction
Distance
Elevation

MAP FINDINGS

Site

Database(s)

EDR ID Number
EPA ID Number

PILOT TRAVEL CENTER #095 (Continued)

U001374815

Piping Description:	Fiberglass
Tank ID:	10
Piping Category:	F
Piping Description:	Double wall
Tank ID:	9
Piping Category:	F
Piping Description:	Double wall
Tank ID:	11
Piping Category:	C
Piping Description:	Fiberglass
Tank ID:	11
Piping Category:	F
Piping Description:	Double wall
Tank ID:	12
Piping Category:	C
Piping Description:	Fiberglass
Tank ID:	12
Piping Category:	F
Piping Description:	Double wall
Tank ID:	13
Piping Category:	C
Piping Description:	Fiberglass
Tank ID:	13
Piping Category:	F
Piping Description:	Double wall
Monitoring:	
Tank ID:	9
Petro Monitoring Category:	F
Monitoring Description:	Monitor dbl wall tank space
Tank ID:	9
Petro Monitoring Category:	H
Monitoring Description:	Mechanical line leak detector
Tank ID:	10
Petro Monitoring Category:	F
Monitoring Description:	Monitor dbl wall tank space
Tank ID:	10
Petro Monitoring Category:	H
Monitoring Description:	Mechanical line leak detector
Tank ID:	11
Petro Monitoring Category:	F
Monitoring Description:	Monitor dbl wall tank space
Tank ID:	11
Petro Monitoring Category:	H

Map ID
Direction
Distance
Elevation

MAP FINDINGS

Site

Database(s)

EDR ID Number
EPA ID Number

PILOT TRAVEL CENTER #095 (Continued)

U001374815

Monitoring Description:	Mechanical line leak detector
Tank ID:	12
Petro Monitoring Category:	F
Monitoring Description:	Monitor dbl wall tank space
Tank ID:	12
Petro Monitoring Category:	H
Monitoring Description:	Mechanical line leak detector
Tank ID:	13
Petro Monitoring Category:	F
Monitoring Description:	Monitor dbl wall tank space
Tank ID:	13
Petro Monitoring Category:	H
Monitoring Description:	Mechanical line leak detector
Tank ID:	10
Petro Monitoring Category:	K
Monitoring Description:	Monitor dbl wall pipe space
Tank ID:	10
Petro Monitoring Category:	2
Monitoring Description:	Visual inspect pipe sumps
Tank ID:	10
Petro Monitoring Category:	4
Monitoring Description:	Visual inspect dispenser liners
Tank ID:	11
Petro Monitoring Category:	K
Monitoring Description:	Monitor dbl wall pipe space
Tank ID:	11
Petro Monitoring Category:	2
Monitoring Description:	Visual inspect pipe sumps
Tank ID:	11
Petro Monitoring Category:	4
Monitoring Description:	Visual inspect dispenser liners
Tank ID:	12
Petro Monitoring Category:	K
Monitoring Description:	Monitor dbl wall pipe space
Tank ID:	12
Petro Monitoring Category:	2
Monitoring Description:	Visual inspect pipe sumps
Tank ID:	12
Petro Monitoring Category:	4
Monitoring Description:	Visual inspect dispenser liners
Tank ID:	13
Petro Monitoring Category:	K
Monitoring Description:	Monitor dbl wall pipe space

Map ID
Direction
Distance
Elevation

MAP FINDINGS

Site

Database(s)

EDR ID Number
EPA ID Number

PILOT TRAVEL CENTER #095 (Continued)

U001374815

Tank ID: 13
Petro Monitoring Category: 2
Monitoring Description: Visual inspect pipe sumps

Tank ID: 13
Petro Monitoring Category: 4
Monitoring Description: Visual inspect dispenser liners

Tank ID: 9
Petro Monitoring Category: K
Monitoring Description: Monitor dbl wall pipe space

Tank ID: 9
Petro Monitoring Category: 2
Monitoring Description: Visual inspect pipe sumps

Tank ID: 9
Petro Monitoring Category: 4
Monitoring Description: Visual inspect dispenser liners

Tank ID: 14
Petro Monitoring Category: F
Monitoring Description: Monitor dbl wall tank space

Tank ID: 14
Petro Monitoring Category: 2
Monitoring Description: Visual inspect pipe sumps

Tank ID: 14
Petro Monitoring Category: K
Monitoring Description: Monitor dbl wall pipe space

Tank ID: 14
Petro Monitoring Category: V
Monitoring Description: Suction pump check valve

Tank ID: 14
Petro Monitoring Category: 3
Monitoring Description: Electronic monitor pipe sumps

Tank ID: 12
Tank Capacity: 20000
Tank Location: UNDERGROUND
Tank Status: U
Status Date: 01/01/1998
Install Date: 1/1/1998
Substance: D
Content Description: Vehicular Diesel
Vessel Indicator: TANK
DEP Contractor: P

Owner:
Owner ID: 16997
Owner Name: PILOT TRAVEL CENTERS LLC
Owner Address: 5508 LONAS DR
Owner Address 2: ATTN: JOEY CUPP (ENVIRON MGR)
Owner City,State,Zip: Knoxville, TN 37909

Map ID
Direction
Distance
Elevation

MAP FINDINGS

Site

Database(s)

EDR ID Number
EPA ID Number

PILOT TRAVEL CENTER #095 (Continued)

U001374815

Owner Contact: JOEY CUPP-ENVIRO MGR | LISA JONES (AP)
Owner Phone: 8655887488

Construction:

Tank ID: 9
Construction Category: C
Construction Description: Steel

Tank ID: 9
Construction Category: R
Construction Description: Double wall - tank jacket

Tank ID: 9
Construction Category: M
Construction Description: Spill containment bucket

Tank ID: 9
Construction Category: O
Construction Description: Tight fill

Tank ID: 9
Construction Category: N
Construction Description: Flow shut-Off

Tank ID: 9
Construction Category: A
Construction Description: Ball check valve

Tank ID: 10
Construction Category: C
Construction Description: Steel

Tank ID: 10
Construction Category: R
Construction Description: Double wall - tank jacket

Tank ID: 10
Construction Category: A
Construction Description: Ball check valve

Tank ID: 10
Construction Category: M
Construction Description: Spill containment bucket

Tank ID: 10
Construction Category: O
Construction Description: Tight fill

Tank ID: 10
Construction Category: N
Construction Description: Flow shut-Off

Tank ID: 14
Construction Category: R
Construction Description: Double wall - tank jacket

Tank ID: 14

Map ID
Direction
Distance
Elevation

MAP FINDINGS

Site

Database(s)

EDR ID Number
EPA ID Number

PILOT TRAVEL CENTER #095 (Continued)

U001374815

Construction Category:	A
Construction Description:	Ball check valve
Tank ID:	14
Construction Category:	M
Construction Description:	Spill containment bucket
Tank ID:	14
Construction Category:	O
Construction Description:	Tight fill
Tank ID:	14
Construction Category:	N
Construction Description:	Flow shut-Off
Tank ID:	11
Construction Category:	C
Construction Description:	Steel
Tank ID:	11
Construction Category:	R
Construction Description:	Double wall - tank jacket
Tank ID:	11
Construction Category:	A
Construction Description:	Ball check valve
Tank ID:	11
Construction Category:	M
Construction Description:	Spill containment bucket
Tank ID:	11
Construction Category:	N
Construction Description:	Flow shut-Off
Tank ID:	11
Construction Category:	O
Construction Description:	Tight fill
Tank ID:	13
Construction Category:	C
Construction Description:	Steel
Tank ID:	13
Construction Category:	R
Construction Description:	Double wall - tank jacket
Tank ID:	13
Construction Category:	A
Construction Description:	Ball check valve
Tank ID:	13
Construction Category:	M
Construction Description:	Spill containment bucket
Tank ID:	13
Construction Category:	O

Map ID
Direction
Distance
Elevation

MAP FINDINGS

Site

Database(s)

EDR ID Number
EPA ID Number

PILOT TRAVEL CENTER #095 (Continued)

U001374815

Construction Description:	Tight fill
Tank ID:	13
Construction Category:	N
Construction Description:	Flow shut-Off
Tank ID:	12
Construction Category:	C
Construction Description:	Steel
Tank ID:	12
Construction Category:	R
Construction Description:	Double wall - tank jacket
Tank ID:	12
Construction Category:	A
Construction Description:	Ball check valve
Tank ID:	12
Construction Category:	M
Construction Description:	Spill containment bucket
Tank ID:	12
Construction Category:	O
Construction Description:	Tight fill
Tank ID:	12
Construction Category:	N
Construction Description:	Flow shut-Off
Piping:	
Tank ID:	9
Piping Category:	J
Piping Description:	Pressurized piping system
Tank ID:	9
Piping Category:	K
Piping Description:	Dispenser liners
Tank ID:	10
Piping Category:	J
Piping Description:	Pressurized piping system
Tank ID:	10
Piping Category:	K
Piping Description:	Dispenser liners
Tank ID:	11
Piping Category:	J
Piping Description:	Pressurized piping system
Tank ID:	11
Piping Category:	K
Piping Description:	Dispenser liners
Tank ID:	12
Piping Category:	J

Map ID
Direction
Distance
Elevation

MAP FINDINGS

Site

Database(s)

EDR ID Number
EPA ID Number

PILOT TRAVEL CENTER #095 (Continued)

U001374815

Piping Description:	Pressurized piping system
Tank ID:	12
Piping Category:	K
Piping Description:	Dispenser liners
Tank ID:	13
Piping Category:	K
Piping Description:	Dispenser liners
Tank ID:	13
Piping Category:	J
Piping Description:	Pressurized piping system
Tank ID:	14
Piping Category:	C
Piping Description:	Fiberglass
Tank ID:	14
Piping Category:	F
Piping Description:	Double wall
Tank ID:	14
Piping Category:	I
Piping Description:	Suction piping system
Tank ID:	9
Piping Category:	C
Piping Description:	Fiberglass
Tank ID:	10
Piping Category:	C
Piping Description:	Fiberglass
Tank ID:	10
Piping Category:	F
Piping Description:	Double wall
Tank ID:	9
Piping Category:	F
Piping Description:	Double wall
Tank ID:	11
Piping Category:	C
Piping Description:	Fiberglass
Tank ID:	11
Piping Category:	F
Piping Description:	Double wall
Tank ID:	12
Piping Category:	C
Piping Description:	Fiberglass
Tank ID:	12
Piping Category:	F
Piping Description:	Double wall

Map ID
Direction
Distance
Elevation

MAP FINDINGS

Site

Database(s)

EDR ID Number
EPA ID Number

PILOT TRAVEL CENTER #095 (Continued)

U001374815

Tank ID: 13
Piping Category: C
Piping Description: Fiberglass

Tank ID: 13
Piping Category: F
Piping Description: Double wall

Monitoring:

Tank ID: 9
Petro Monitoring Category: F
Monitoring Description: Monitor dbl wall tank space

Tank ID: 9
Petro Monitoring Category: H
Monitoring Description: Mechanical line leak detector

Tank ID: 10
Petro Monitoring Category: F
Monitoring Description: Monitor dbl wall tank space

Tank ID: 10
Petro Monitoring Category: H
Monitoring Description: Mechanical line leak detector

Tank ID: 11
Petro Monitoring Category: F
Monitoring Description: Monitor dbl wall tank space

Tank ID: 11
Petro Monitoring Category: H
Monitoring Description: Mechanical line leak detector

Tank ID: 12
Petro Monitoring Category: F
Monitoring Description: Monitor dbl wall tank space

Tank ID: 12
Petro Monitoring Category: H
Monitoring Description: Mechanical line leak detector

Tank ID: 13
Petro Monitoring Category: F
Monitoring Description: Monitor dbl wall tank space

Tank ID: 13
Petro Monitoring Category: H
Monitoring Description: Mechanical line leak detector

Tank ID: 10
Petro Monitoring Category: K
Monitoring Description: Monitor dbl wall pipe space

Tank ID: 10
Petro Monitoring Category: 2
Monitoring Description: Visual inspect pipe sumps

Map ID
Direction
Distance
Elevation

MAP FINDINGS

Site

Database(s)

EDR ID Number
EPA ID Number

PILOT TRAVEL CENTER #095 (Continued)

U001374815

Tank ID:	10
Petro Monitoring Category:	4
Monitoring Description:	Visual inspect dispenser liners
Tank ID:	11
Petro Monitoring Category:	K
Monitoring Description:	Monitor dbl wall pipe space
Tank ID:	11
Petro Monitoring Category:	2
Monitoring Description:	Visual inspect pipe sumps
Tank ID:	11
Petro Monitoring Category:	4
Monitoring Description:	Visual inspect dispenser liners
Tank ID:	12
Petro Monitoring Category:	K
Monitoring Description:	Monitor dbl wall pipe space
Tank ID:	12
Petro Monitoring Category:	2
Monitoring Description:	Visual inspect pipe sumps
Tank ID:	12
Petro Monitoring Category:	4
Monitoring Description:	Visual inspect dispenser liners
Tank ID:	13
Petro Monitoring Category:	K
Monitoring Description:	Monitor dbl wall pipe space
Tank ID:	13
Petro Monitoring Category:	2
Monitoring Description:	Visual inspect pipe sumps
Tank ID:	13
Petro Monitoring Category:	4
Monitoring Description:	Visual inspect dispenser liners
Tank ID:	9
Petro Monitoring Category:	K
Monitoring Description:	Monitor dbl wall pipe space
Tank ID:	9
Petro Monitoring Category:	2
Monitoring Description:	Visual inspect pipe sumps
Tank ID:	9
Petro Monitoring Category:	4
Monitoring Description:	Visual inspect dispenser liners
Tank ID:	14
Petro Monitoring Category:	F
Monitoring Description:	Monitor dbl wall tank space
Tank ID:	14

Map ID
Direction
Distance
Elevation

MAP FINDINGS

Site

Database(s)

EDR ID Number
EPA ID Number

PILOT TRAVEL CENTER #095 (Continued)

U001374815

Petro Monitoring Category: 2
Monitoring Description: Visual inspect pipe sumps

Tank ID: 14
Petro Monitoring Category: K
Monitoring Description: Monitor dbl wall pipe space

Tank ID: 14
Petro Monitoring Category: V
Monitoring Description: Suction pump check valve

Tank ID: 14
Petro Monitoring Category: 3
Monitoring Description: Electronic monitor pipe sumps

Tank ID: 13
Tank Capacity: 20000
Tank Location: UNDERGROUND
Tank Status: U
Status Date: 01/01/1998
Install Date: 1/1/1998
Substance: D
Content Description: Vehicular Diesel
Vessel Indicator: TANK
DEP Contractor: P

Owner:
Owner ID: 16997
Owner Name: PILOT TRAVEL CENTERS LLC
Owner Address: 5508 LONAS DR
Owner Address 2: ATTN: JOEY CUPP (ENVIRON MGR)
Owner City,State,Zip: Knoxville, TN 37909
Owner Contact: JOEY CUPP-ENVIRO MGR | LISA JONES (AP)
Owner Phone: 8655887488

Construction:
Tank ID: 9
Construction Category: C
Construction Description: Steel

Tank ID: 9
Construction Category: R
Construction Description: Double wall - tank jacket

Tank ID: 9
Construction Category: M
Construction Description: Spill containment bucket

Tank ID: 9
Construction Category: O
Construction Description: Tight fill

Tank ID: 9
Construction Category: N
Construction Description: Flow shut-Off

Map ID
Direction
Distance
Elevation

MAP FINDINGS

Site

Database(s)

EDR ID Number
EPA ID Number

PILOT TRAVEL CENTER #095 (Continued)

U001374815

Tank ID:	9
Construction Category:	A
Construction Description:	Ball check valve
Tank ID:	10
Construction Category:	C
Construction Description:	Steel
Tank ID:	10
Construction Category:	R
Construction Description:	Double wall - tank jacket
Tank ID:	10
Construction Category:	A
Construction Description:	Ball check valve
Tank ID:	10
Construction Category:	M
Construction Description:	Spill containment bucket
Tank ID:	10
Construction Category:	O
Construction Description:	Tight fill
Tank ID:	10
Construction Category:	N
Construction Description:	Flow shut-Off
Tank ID:	14
Construction Category:	R
Construction Description:	Double wall - tank jacket
Tank ID:	14
Construction Category:	A
Construction Description:	Ball check valve
Tank ID:	14
Construction Category:	M
Construction Description:	Spill containment bucket
Tank ID:	14
Construction Category:	O
Construction Description:	Tight fill
Tank ID:	14
Construction Category:	N
Construction Description:	Flow shut-Off
Tank ID:	11
Construction Category:	C
Construction Description:	Steel
Tank ID:	11
Construction Category:	R
Construction Description:	Double wall - tank jacket
Tank ID:	11

Map ID
Direction
Distance
Elevation

MAP FINDINGS

Site

Database(s)

EDR ID Number
EPA ID Number

PILOT TRAVEL CENTER #095 (Continued)

U001374815

Construction Category:	A
Construction Description:	Ball check valve
Tank ID:	11
Construction Category:	M
Construction Description:	Spill containment bucket
Tank ID:	11
Construction Category:	N
Construction Description:	Flow shut-Off
Tank ID:	11
Construction Category:	O
Construction Description:	Tight fill
Tank ID:	13
Construction Category:	C
Construction Description:	Steel
Tank ID:	13
Construction Category:	R
Construction Description:	Double wall - tank jacket
Tank ID:	13
Construction Category:	A
Construction Description:	Ball check valve
Tank ID:	13
Construction Category:	M
Construction Description:	Spill containment bucket
Tank ID:	13
Construction Category:	O
Construction Description:	Tight fill
Tank ID:	13
Construction Category:	N
Construction Description:	Flow shut-Off
Tank ID:	12
Construction Category:	C
Construction Description:	Steel
Tank ID:	12
Construction Category:	R
Construction Description:	Double wall - tank jacket
Tank ID:	12
Construction Category:	A
Construction Description:	Ball check valve
Tank ID:	12
Construction Category:	M
Construction Description:	Spill containment bucket
Tank ID:	12
Construction Category:	O

Map ID
Direction
Distance
Elevation

MAP FINDINGS

Site

Database(s)

EDR ID Number
EPA ID Number

PILOT TRAVEL CENTER #095 (Continued)

U001374815

Construction Description:	Tight fill
Tank ID:	12
Construction Category:	N
Construction Description:	Flow shut-Off
Piping:	
Tank ID:	9
Piping Category:	J
Piping Description:	Pressurized piping system
Tank ID:	9
Piping Category:	K
Piping Description:	Dispenser liners
Tank ID:	10
Piping Category:	J
Piping Description:	Pressurized piping system
Tank ID:	10
Piping Category:	K
Piping Description:	Dispenser liners
Tank ID:	11
Piping Category:	J
Piping Description:	Pressurized piping system
Tank ID:	11
Piping Category:	K
Piping Description:	Dispenser liners
Tank ID:	12
Piping Category:	J
Piping Description:	Pressurized piping system
Tank ID:	12
Piping Category:	K
Piping Description:	Dispenser liners
Tank ID:	13
Piping Category:	K
Piping Description:	Dispenser liners
Tank ID:	13
Piping Category:	J
Piping Description:	Pressurized piping system
Tank ID:	14
Piping Category:	C
Piping Description:	Fiberglass
Tank ID:	14
Piping Category:	F
Piping Description:	Double wall
Tank ID:	14
Piping Category:	I

Map ID
Direction
Distance
Elevation

MAP FINDINGS

Site

Database(s)

EDR ID Number
EPA ID Number

PILOT TRAVEL CENTER #095 (Continued)

U001374815

Piping Description:	Suction piping system
Tank ID:	9
Piping Category:	C
Piping Description:	Fiberglass
Tank ID:	10
Piping Category:	C
Piping Description:	Fiberglass
Tank ID:	10
Piping Category:	F
Piping Description:	Double wall
Tank ID:	9
Piping Category:	F
Piping Description:	Double wall
Tank ID:	11
Piping Category:	C
Piping Description:	Fiberglass
Tank ID:	11
Piping Category:	F
Piping Description:	Double wall
Tank ID:	12
Piping Category:	C
Piping Description:	Fiberglass
Tank ID:	12
Piping Category:	F
Piping Description:	Double wall
Tank ID:	13
Piping Category:	C
Piping Description:	Fiberglass
Tank ID:	13
Piping Category:	F
Piping Description:	Double wall
Monitoring:	
Tank ID:	9
Petro Monitoring Category:	F
Monitoring Description:	Monitor dbl wall tank space
Tank ID:	9
Petro Monitoring Category:	H
Monitoring Description:	Mechanical line leak detector
Tank ID:	10
Petro Monitoring Category:	F
Monitoring Description:	Monitor dbl wall tank space
Tank ID:	10
Petro Monitoring Category:	H

Map ID
Direction
Distance
Elevation

MAP FINDINGS

Site

Database(s)

EDR ID Number
EPA ID Number

PILOT TRAVEL CENTER #095 (Continued)

U001374815

Monitoring Description:	Mechanical line leak detector
Tank ID:	11
Petro Monitoring Category:	F
Monitoring Description:	Monitor dbl wall tank space
Tank ID:	11
Petro Monitoring Category:	H
Monitoring Description:	Mechanical line leak detector
Tank ID:	12
Petro Monitoring Category:	F
Monitoring Description:	Monitor dbl wall tank space
Tank ID:	12
Petro Monitoring Category:	H
Monitoring Description:	Mechanical line leak detector
Tank ID:	13
Petro Monitoring Category:	F
Monitoring Description:	Monitor dbl wall tank space
Tank ID:	13
Petro Monitoring Category:	H
Monitoring Description:	Mechanical line leak detector
Tank ID:	10
Petro Monitoring Category:	K
Monitoring Description:	Monitor dbl wall pipe space
Tank ID:	10
Petro Monitoring Category:	2
Monitoring Description:	Visual inspect pipe sumps
Tank ID:	10
Petro Monitoring Category:	4
Monitoring Description:	Visual inspect dispenser liners
Tank ID:	11
Petro Monitoring Category:	K
Monitoring Description:	Monitor dbl wall pipe space
Tank ID:	11
Petro Monitoring Category:	2
Monitoring Description:	Visual inspect pipe sumps
Tank ID:	11
Petro Monitoring Category:	4
Monitoring Description:	Visual inspect dispenser liners
Tank ID:	12
Petro Monitoring Category:	K
Monitoring Description:	Monitor dbl wall pipe space
Tank ID:	12
Petro Monitoring Category:	2
Monitoring Description:	Visual inspect pipe sumps

Map ID
Direction
Distance
Elevation

MAP FINDINGS

Site

Database(s)

EDR ID Number
EPA ID Number

PILOT TRAVEL CENTER #095 (Continued)

U001374815

Tank ID:	12
Petro Monitoring Category:	4
Monitoring Description:	Visual inspect dispenser liners
Tank ID:	13
Petro Monitoring Category:	K
Monitoring Description:	Monitor dbl wall pipe space
Tank ID:	13
Petro Monitoring Category:	2
Monitoring Description:	Visual inspect pipe sumps
Tank ID:	13
Petro Monitoring Category:	4
Monitoring Description:	Visual inspect dispenser liners
Tank ID:	9
Petro Monitoring Category:	K
Monitoring Description:	Monitor dbl wall pipe space
Tank ID:	9
Petro Monitoring Category:	2
Monitoring Description:	Visual inspect pipe sumps
Tank ID:	9
Petro Monitoring Category:	4
Monitoring Description:	Visual inspect dispenser liners
Tank ID:	14
Petro Monitoring Category:	F
Monitoring Description:	Monitor dbl wall tank space
Tank ID:	14
Petro Monitoring Category:	2
Monitoring Description:	Visual inspect pipe sumps
Tank ID:	14
Petro Monitoring Category:	K
Monitoring Description:	Monitor dbl wall pipe space
Tank ID:	14
Petro Monitoring Category:	V
Monitoring Description:	Suction pump check valve
Tank ID:	14
Petro Monitoring Category:	3
Monitoring Description:	Electronic monitor pipe sumps

Inst Control:

Name:	PILOT TRAVEL CENTER #095
Address:	493 EAST STATE ROAD 44
City,State,Zip:	WILDWOOD, FL 34785
Facility Id:	ERIC_7067
Inst Control Type:	LSSI
Eng Control Type:	None

Map ID
Direction
Distance
Elevation

MAP FINDINGS

Site

Database(s)

EDR ID Number
EPA ID Number

PILOT TRAVEL CENTER #095 (Continued)

U001374815

Contaminated Media:	Groundwater
Contamination:	Other Organic Compounds-Legacy
Lat/Long (dms):	Not reported
Date Amended:	Not reported
Mechanism - Date IC Removed:	Not reported
Mechanism - Program Area:	Not reported
Mechanism - Date Order Issued:	Not reported
Date Removed:	Not reported
Inspection Date:	Not reported
Legal Description:	Not reported
Comments:	Not reported
Township:	Not reported
Range:	Not reported
Parcel ID:	Not reported
Section:	Not reported
Book Number:	NA
Page Number:	NA
Acquisition:	Not reported
Previously Published:	Y
Description:	LSSI NFA ORDER
Begin Date:	08/11/2017
DC4 Datum ID:	HARN
CMC2 Coordinate Method ID:	CSUR
PC2 Proximity ID:	EXACT
Collector User Name:	ERIC_INIT_ICR_LOAD
Collection Date:	11/29/2018
OIC Object of Interest ID:	SWIM
VSC1 Verification Status ID:	REVIEWED
Primary Facility ID:	STCM-8516845
Primary Facility Name:	PILOT TRAVEL CENTER #095
Primary Site Address Line 2:	Not reported
Primary Site Program Type Key:	PETROLEUM
Primary Site Managing Program:	Petroleum Restoration Program
Primary Site DEP Office:	CD
Primary Site WMD:	SWFWMD
Boundary Control ID:	IC-1187
Boundary Control Name:	PILOT TRAVEL CENTER #095
Boundary Mechanism Counties:	Sumter
Boundary Mechanism Types:	LSSI NFA Order
Boundary Mechanism EFF Dates:	2017-08-11 00:00:00
All Facility ID:	STCM-8516845
All Facility Names:	PILOT TRAVEL CENTER #095
All Site ID:	ERIC_7067
All Site Names:	PILOT TRAVEL CENTER #095
Boundary Mechanism Instr Num:	Not reported
Primary Site Documents:	https://prodenv.dep.state.fl.us/DepNexus/public/electronic-documents/ERIC_7067/gis-facility!search
Name:	PILOT TRAVEL CENTER #095
Address:	493 EAST STATE ROAD 44
City, State, Zip:	WILDWOOD, FL 34785
Facility Id:	ERIC_7067
Inst Control Type:	LSSI
Eng Control Type:	None
Contaminated Media:	Groundwater
Contamination:	Other Organic Compounds-Legacy
Lat/Long (dms):	Not reported

Map ID
Direction
Distance
Elevation

MAP FINDINGS

Site

Database(s)

EDR ID Number
EPA ID Number

PILOT TRAVEL CENTER #095 (Continued)

U001374815

Date Amended:	Not reported
Mechanism - Date IC Removed:	Not reported
Mechanism - Program Area:	Not reported
Mechanism - Date Order Issued:	Not reported
Date Removed:	Not reported
Inspection Date:	Not reported
Legal Description:	Not reported
Comments:	Not reported
Township:	Not reported
Range:	Not reported
Parcel ID:	Not reported
Section:	Not reported
Book Number:	Not reported
Page Number:	Not reported
Acquisition:	Not reported
Previously Published:	Not reported
Description:	Not reported
Begin Date:	Not reported
DC4 Datum ID:	Not reported
CMC2 Coordinate Method ID:	Not reported
PC2 Proximity ID:	Not reported
Collector User Name:	Not reported
Collection Date:	Not reported
OIC Object of Interest ID:	Not reported
VSC1 Verification Status ID:	Not reported
Primary Facility ID:	Not reported
Primary Facility Name:	Not reported
Primary Site Address Line 2:	Not reported
Primary Site Program Type Key:	Not reported
Primary Site Managing Program:	Not reported
Primary Site DEP Office:	Not reported
Primary Site WMD:	Not reported
Boundary Control ID:	Not reported
Boundary Control Name:	Not reported
Boundary Mechanism Counties:	Not reported
Boundary Mechanism Types:	Not reported
Boundary Mechanism EFF Dates:	Not reported
All Facility ID:	Not reported
All Facility Names:	Not reported
All Site ID:	Not reported
All Site Names:	Not reported
Boundary Mechanism Instr Num:	Not reported
Primary Site Documents:	Not reported
Name:	PILOT TRAVEL CENTER #095
Address:	493 EAST STATE ROAD 44
City,State,Zip:	WILDWOOD, FL 34785
Facility Id:	8516845
Inst Control Type:	LSSI NFA ORDER
Eng Control Type:	NONE
Contaminated Media:	GROUNDWATER
Contamination:	OTHER ORGANIC COMPOUNDS
Lat/Long (dms):	Not reported
Date Amended:	Not reported
Mechanism - Date IC Removed:	Not reported
Mechanism - Program Area:	Not reported
Mechanism - Date Order Issued:	Not reported

Map ID
Direction
Distance
Elevation

MAP FINDINGS

Site

Database(s)

EDR ID Number
EPA ID Number

PILOT TRAVEL CENTER #095 (Continued)

U001374815

Date Removed: Not reported
Inspection Date: Not reported
Legal Description: Not reported
Comments: Limited groundwater (GW) assessment completed under LSSI Program. Minimal on-site contamination levels met LSSI NFA criteria. Do not use GW for drinking water or irrigation. For clarification, contact DEP LSSI Coordinator.
Township: 18S
Range: 22E
Parcel ID: C34-011
Section: 34
Book Number: NA
Page Number: NA
Acquisition: DPHO-DIGITAL ARIAL PHOTOGRAPHY WITH GROUND CONTROL
Previously Published: Not reported
Description: Not reported
Begin Date: Not reported
DC4 Datum ID: Not reported
CMC2 Coordinate Method ID: Not reported
PC2 Proximity ID: Not reported
Collector User Name: Not reported
Collection Date: Not reported
OIC Object of Interest ID: Not reported
VSC1 Verification Status ID: Not reported
Primary Facility ID: Not reported
Primary Facility Name: Not reported
Primary Site Address Line 2: Not reported
Primary Site Program Type Key: Not reported
Primary Site Managing Program: Not reported
Primary Site DEP Office: Not reported
Primary Site WMD: Not reported
Boundary Control ID: Not reported
Boundary Control Name: Not reported
Boundary Mechanism Counties: Not reported
Boundary Mechanism Types: Not reported
Boundary Mechanism EFF Dates: Not reported
All Facility ID: Not reported
All Facility Names: Not reported
All Site ID: Not reported
All Site Names: Not reported
Boundary Mechanism Instr Num: Not reported
Primary Site Documents: Not reported

[Click here for Florida Oculus:](#)

DWM CONTAM:

Name: PILOT TRAVEL CENTER #095
Address: 493 E STATE ROAD 44
City,State,Zip: WILDWOOD, FL
Program Site Id: 8516845
Lat DD: 28
Lat MM: 52
Lat SS: Not reported
Long DD: 82
Long MM: 5
Long SS: 76
Office/ District: CD

Map ID
Direction
Distance
Elevation

MAP FINDINGS

Site

Database(s)

EDR ID Number
EPA ID Number

PILOT TRAVEL CENTER #095 (Continued)

U001374815

Program Area: PETROLEUM
Priority Score: Not reported
Datum: 0
Method: AGPS
Facility Status: CLOSED-STCM
Facility Type: Not reported
Score Effective Date: Not reported
Score When Ranked: Not reported
Rank: Not reported
Operator: Not reported
Phone: Not reported
Name Changed: Not reported
Addr Changed: Not reported
Related Party ID: Not reported
Primary RP Role: Not reported
RP Begin Date: Not reported
RP Name: Not reported
RP Address1: Not reported
RP Address2: Not reported
RP City: Not reported
RP State: Not reported
RP Zip5: Not reported
RP Zip4: Not reported
Contact: Not reported
RP Phone: Not reported
RP Extension: Not reported
Site Manager: DESAI_A

Name: PILOT TRAVEL CENTER #095
Address: 493 E STATE ROAD 44
City,State,Zip: WILDWOOD, FL
Program Site Id: 8516845
Lat DD: 28
Lat MM: 52
Lat SS: Not reported
Long DD: 82
Long MM: 5
Long SS: 76
Office/ District: CD
Program Area: PETROLEUM
Priority Score: Not reported
Datum: 0
Method: AGPS
Facility Status: CLOSED-STCM
Facility Type: Not reported
Score Effective Date: Not reported
Score When Ranked: Not reported
Rank: Not reported
Operator: Not reported
Phone: Not reported
Name Changed: Not reported
Addr Changed: Not reported
Related Party ID: Not reported
Primary RP Role: Not reported
RP Begin Date: Not reported
RP Name: Not reported
RP Address1: Not reported

Map ID
Direction
Distance
Elevation

MAP FINDINGS

Site

Database(s)

EDR ID Number
EPA ID Number

PILOT TRAVEL CENTER #095 (Continued)

U001374815

RP Address2: Not reported
RP City: Not reported
RP State: Not reported
RP Zip5: Not reported
RP Zip4: Not reported
Contact: Not reported
RP Phone: Not reported
RP Extension: Not reported
Site Manager: DESAI_A

Name: PILOT TRAVEL CENTER #095
Address: 493 E STATE ROAD 44
City,State,Zip: WILDWOOD, FL
Program Site Id: 8516845
Lat DD: 28
Lat MM: 52
Lat SS: Not reported
Long DD: 82
Long MM: 5
Long SS: 76
Office/ District: CD
Program Area: PETROLEUM
Priority Score: Not reported
Datum: 0
Method: AGPS
Facility Status: CLOSED-STCM
Facility Type: Not reported
Score Effective Date: Not reported
Score When Ranked: Not reported
Rank: Not reported
Operator: Not reported
Phone: Not reported
Name Changed: Not reported
Addr Changed: Not reported
Related Party ID: Not reported
Primary RP Role: Not reported
RP Begin Date: Not reported
RP Name: Not reported
RP Address1: Not reported
RP Address2: Not reported
RP City: Not reported
RP State: Not reported
RP Zip5: Not reported
RP Zip4: Not reported
Contact: Not reported
RP Phone: Not reported
RP Extension: Not reported
Site Manager: DESAI_A

Name: PILOT TRAVEL CENTER #095
Address: 493 E STATE ROAD 44
City,State,Zip: WILDWOOD, FL
Program Site Id: 8516845
Lat DD: 28
Lat MM: 52
Lat SS: Not reported
Long DD: 82

Map ID
Direction
Distance
Elevation

MAP FINDINGS

Site

Database(s)

EDR ID Number
EPA ID Number

PILOT TRAVEL CENTER #095 (Continued)

U001374815

Long MM: 5
Long SS: 76
Office/ District: CD
Program Area: PETROLEUM
Priority Score: Not reported
Datum: 0
Method: AGPS
Facility Status: CLOSED-STCM
Facility Type: Not reported
Score Effective Date: Not reported
Score When Ranked: Not reported
Rank: Not reported
Operator: Not reported
Phone: Not reported
Name Changed: Not reported
Addr Changed: Not reported
Related Party ID: Not reported
Primary RP Role: Not reported
RP Begin Date: Not reported
RP Name: Not reported
RP Address1: Not reported
RP Address2: Not reported
RP City: Not reported
RP State: Not reported
RP Zip5: Not reported
RP Zip4: Not reported
Contact: Not reported
RP Phone: Not reported
RP Extension: Not reported
Site Manager: DESAI_A

Name: PILOT TRAVEL CENTER #095
Address: 493 E STATE ROAD 44
City,State,Zip: WILDWOOD, FL
Program Site Id: 8516845
Lat DD: 28
Lat MM: 52
Lat SS: Not reported
Long DD: 82
Long MM: 5
Long SS: 76
Office/ District: CD
Program Area: PETROLEUM
Priority Score: Not reported
Datum: 0
Method: AGPS
Facility Status: CLOSED-STCM
Facility Type: Not reported
Score Effective Date: Not reported
Score When Ranked: Not reported
Rank: Not reported
Operator: Not reported
Phone: Not reported
Name Changed: Not reported
Addr Changed: Not reported
Related Party ID: Not reported
Primary RP Role: Not reported

Map ID
Direction
Distance
Elevation

MAP FINDINGS

Site

Database(s)

EDR ID Number
EPA ID Number

PILOT TRAVEL CENTER #095 (Continued)

U001374815

RP Begin Date: Not reported
RP Name: Not reported
RP Address1: Not reported
RP Address2: Not reported
RP City: Not reported
RP State: Not reported
RP Zip5: Not reported
RP Zip4: Not reported
Contact: Not reported
RP Phone: Not reported
RP Extension: Not reported
Site Manager: Not reported

Name: PILOT TRAVEL CENTER #095
Address: 493 E STATE ROAD 44
City,State,Zip: WILDWOOD, FL
Program Site Id: 8516845
Lat DD: 28
Lat MM: 52
Lat SS: Not reported
Long DD: 82
Long MM: 5
Long SS: 76
Office/ District: CD
Program Area: PETROLEUM
Priority Score: Not reported
Datum: 0
Method: AGPS
Facility Status: CLOSED-STCM
Facility Type: Not reported
Score Effective Date: Not reported
Score When Ranked: Not reported
Rank: Not reported
Operator: Not reported
Phone: Not reported
Name Changed: Not reported
Addr Changed: Not reported
Related Party ID: Not reported
Primary RP Role: Not reported
RP Begin Date: Not reported
RP Name: Not reported
RP Address1: Not reported
RP Address2: Not reported
RP City: Not reported
RP State: Not reported
RP Zip5: Not reported
RP Zip4: Not reported
Contact: Not reported
RP Phone: Not reported
RP Extension: Not reported
Site Manager: Not reported

Name: PILOT TRAVEL CENTER #095
Address: 493 E STATE ROAD 44
City,State,Zip: WILDWOOD, FL
Program Site Id: 8516845
Lat DD: 28

Map ID
Direction
Distance
Elevation

MAP FINDINGS

Site

Database(s)

EDR ID Number
EPA ID Number

PILOT TRAVEL CENTER #095 (Continued)

U001374815

Lat MM: 52
Lat SS: Not reported
Long DD: 82
Long MM: 5
Long SS: 76
Office/ District: CD
Program Area: PETROLEUM
Priority Score: Not reported
Datum: 0
Method: AGPS
Facility Status: CLOSED-STCM
Facility Type: Not reported
Score Effective Date: Not reported
Score When Ranked: Not reported
Rank: Not reported
Operator: Not reported
Phone: Not reported
Name Changed: Not reported
Addr Changed: Not reported
Related Party ID: Not reported
Primary RP Role: Not reported
RP Begin Date: Not reported
RP Name: Not reported
RP Address1: Not reported
RP Address2: Not reported
RP City: Not reported
RP State: Not reported
RP Zip5: Not reported
RP Zip4: Not reported
Contact: Not reported
RP Phone: Not reported
RP Extension: Not reported
Site Manager: Not reported

Name: PILOT TRAVEL CENTER #095
Address: 493 E STATE ROAD 44
City,State,Zip: WILDWOOD, FL
Program Site Id: 8516845
Lat DD: 28
Lat MM: 52
Lat SS: Not reported
Long DD: 82
Long MM: 5
Long SS: 76
Office/ District: CD
Program Area: PETROLEUM
Priority Score: Not reported
Datum: 0
Method: AGPS
Facility Status: CLOSED-STCM
Facility Type: Not reported
Score Effective Date: Not reported
Score When Ranked: Not reported
Rank: Not reported
Operator: Not reported
Phone: Not reported
Name Changed: Not reported

Map ID
Direction
Distance
Elevation

MAP FINDINGS

Site

Database(s)

EDR ID Number
EPA ID Number

PILOT TRAVEL CENTER #095 (Continued)

U001374815

Addr Changed: Not reported
Related Party ID: Not reported
Primary RP Role: Not reported
RP Begin Date: Not reported
RP Name: Not reported
RP Address1: Not reported
RP Address2: Not reported
RP City: Not reported
RP State: Not reported
RP Zip5: Not reported
RP Zip4: Not reported
Contact: Not reported
RP Phone: Not reported
RP Extension: Not reported
Site Manager: Not reported

Name: PILOT TRAVEL CENTER #095
Address: 493 E STATE ROAD 44
City,State,Zip: WILDWOOD, FL
Program Site Id: 8516845
Lat DD: 28
Lat MM: 52
Lat SS: Not reported
Long DD: 82
Long MM: 5
Long SS: 76
Office/ District: CD
Program Area: PETROLEUM
Priority Score: Not reported
Datum: 0
Method: AGPS
Facility Status: CLOSED-STCM
Facility Type: Not reported
Score Effective Date: Not reported
Score When Ranked: Not reported
Rank: Not reported
Operator: Not reported
Phone: Not reported
Name Changed: Not reported
Addr Changed: Not reported
Related Party ID: Not reported
Primary RP Role: Not reported
RP Begin Date: Not reported
RP Name: Not reported
RP Address1: Not reported
RP Address2: Not reported
RP City: Not reported
RP State: Not reported
RP Zip5: Not reported
RP Zip4: Not reported
Contact: Not reported
RP Phone: Not reported
RP Extension: Not reported
Site Manager: Not reported

FL Financial Assurance 3:

Name: PILOT TRAVEL CENTER #095

Map ID
Direction
Distance
Elevation

MAP FINDINGS

Site

Database(s)

EDR ID Number
EPA ID Number

PILOT TRAVEL CENTER #095 (Continued)

U001374815

Address: 493 E STATE ROAD 44
City,State,Zip: WILDWOOD, FL 34785
Region: 3
Facility ID: 8516845
Facility Phone: 3527484486
Facility Status: OPEN
Facility Type: A
Type Description: Retail Station
DEP CO: P
Financial Responsibility: INSURANCE
Insurance Company: AIG
Effective Date: 09/01/2015
Expire Date: 09/01/2016
Owner ID: 16997
Owner Name: PILOT TRAVEL CENTERS LLC
Owner Address: 5508 LONAS DR
Owner Address2: ATTN: JOEY CUPP (ENVIRON MGR)
Owner City,St,Zip: Knoxville, TN 37909
Contact: JOEY CUPP-ENVIRO MGR | LISA JONES (AP)
Resp Party Phone: 8655887488

Name: PILOT TRAVEL CENTER #095
Address: 493 E STATE ROAD 44
City,State,Zip: WILDWOOD, FL 34785
Region: 3
Facility ID: 8516845
Facility Phone: 3527484486
Facility Status: OPEN
Facility Type: A
Type Description: Retail Station
DEP CO: P
Financial Responsibility: INSURANCE
Insurance Company: AMERICAN INTERNATIONAL SPECIALTY LINES
Effective Date: 09/01/2007
Expire Date: 09/01/2009
Owner ID: 16997
Owner Name: PILOT TRAVEL CENTERS LLC
Owner Address: 5508 LONAS DR
Owner Address2: ATTN: JOEY CUPP (ENVIRON MGR)
Owner City,St,Zip: Knoxville, TN 37909
Contact: JOEY CUPP-ENVIRO MGR | LISA JONES (AP)
Resp Party Phone: 8655887488

Name: PILOT TRAVEL CENTER #095
Address: 493 E STATE ROAD 44
City,State,Zip: WILDWOOD, FL 34785
Region: 3
Facility ID: 8516845
Facility Phone: 3527484486
Facility Status: OPEN
Facility Type: A
Type Description: Retail Station
DEP CO: P
Financial Responsibility: INSURANCE
Insurance Company: AMERICAN INTERNATIONAL SPECIALTY LINES
Effective Date: 09/01/2009
Expire Date: 09/01/2010

Map ID
Direction
Distance
Elevation

MAP FINDINGS

Site

Database(s)

EDR ID Number
EPA ID Number

PILOT TRAVEL CENTER #095 (Continued)

U001374815

Owner ID: 16997
Owner Name: PILOT TRAVEL CENTERS LLC
Owner Address: 5508 LONAS DR
Owner Address2: ATTN: JOEY CUPP (ENVIRON MGR)
Owner City,St,Zip: Knoxville, TN 37909
Contact: JOEY CUPP-ENVIRO MGR | LISA JONES (AP)
Resp Party Phone: 8655887488

Name: PILOT TRAVEL CENTER #095
Address: 493 E STATE ROAD 44
City,State,Zip: WILDWOOD, FL 34785
Region: 3
Facility ID: 8516845
Facility Phone: 3527484486
Facility Status: OPEN
Facility Type: A
Type Description: Retail Station
DEP CO: P
Financial Responsibility: INSURANCE
Insurance Company: CHARTIS SPECIALTY INSURANCE CO
Effective Date: 09/01/2010
Expire Date: 09/01/2011

Owner ID: 16997
Owner Name: PILOT TRAVEL CENTERS LLC
Owner Address: 5508 LONAS DR
Owner Address2: ATTN: JOEY CUPP (ENVIRON MGR)
Owner City,St,Zip: Knoxville, TN 37909
Contact: JOEY CUPP-ENVIRO MGR | LISA JONES (AP)
Resp Party Phone: 8655887488

Name: PILOT TRAVEL CENTER #095
Address: 493 E STATE ROAD 44
City,State,Zip: WILDWOOD, FL 34785
Region: 3
Facility ID: 8516845
Facility Phone: 3527484486
Facility Status: OPEN
Facility Type: A
Type Description: Retail Station
DEP CO: P
Financial Responsibility: INSURANCE
Insurance Company: CHARTIS SPECIALTY INSURANCE CO
Effective Date: 09/01/2011
Expire Date: 09/01/2012

Owner ID: 16997
Owner Name: PILOT TRAVEL CENTERS LLC
Owner Address: 5508 LONAS DR
Owner Address2: ATTN: JOEY CUPP (ENVIRON MGR)
Owner City,St,Zip: Knoxville, TN 37909
Contact: JOEY CUPP-ENVIRO MGR | LISA JONES (AP)
Resp Party Phone: 8655887488

Name: PILOT TRAVEL CENTER #095
Address: 493 E STATE ROAD 44
City,State,Zip: WILDWOOD, FL 34785
Region: 3
Facility ID: 8516845

Map ID
Direction
Distance
Elevation

MAP FINDINGS

Site

Database(s)

EDR ID Number
EPA ID Number

PILOT TRAVEL CENTER #095 (Continued)

U001374815

Facility Phone: 3527484486
Facility Status: OPEN
Facility Type: A
Type Description: Retail Station
DEP CO: P
Financial Responsibility: INSURANCE
Insurance Company: CHARTIS SPECIALTY INSURANCE CO
Effective Date: 09/01/2012
Expire Date: 09/01/2013
Owner ID: 16997
Owner Name: PILOT TRAVEL CENTERS LLC
Owner Address: 5508 LONAS DR
Owner Address2: ATTN: JOEY CUPP (ENVIRON MGR)
Owner City,St,Zip: Knoxville, TN 37909
Contact: JOEY CUPP-ENVIRO MGR | LISA JONES (AP)
Resp Party Phone: 8655887488

Name: PILOT TRAVEL CENTER #095
Address: 493 E STATE ROAD 44
City,State,Zip: WILDWOOD, FL 34785
Region: 3
Facility ID: 8516845
Facility Phone: 3527484486
Facility Status: OPEN
Facility Type: A
Type Description: Retail Station
DEP CO: P
Financial Responsibility: INSURANCE
Insurance Company: CHARTIS SPECIALTY INSURANCE CO
Effective Date: 09/01/2013
Expire Date: 09/01/2014
Owner ID: 16997
Owner Name: PILOT TRAVEL CENTERS LLC
Owner Address: 5508 LONAS DR
Owner Address2: ATTN: JOEY CUPP (ENVIRON MGR)
Owner City,St,Zip: Knoxville, TN 37909
Contact: JOEY CUPP-ENVIRO MGR | LISA JONES (AP)
Resp Party Phone: 8655887488

Name: PILOT TRAVEL CENTER #095
Address: 493 E STATE ROAD 44
City,State,Zip: WILDWOOD, FL 34785
Region: 3
Facility ID: 8516845
Facility Phone: 3527484486
Facility Status: OPEN
Facility Type: A
Type Description: Retail Station
DEP CO: P
Financial Responsibility: INSURANCE
Insurance Company: CHARTIS SPECIALTY INSURANCE CO
Effective Date: 09/01/2014
Expire Date: 09/01/2015
Owner ID: 16997
Owner Name: PILOT TRAVEL CENTERS LLC
Owner Address: 5508 LONAS DR
Owner Address2: ATTN: JOEY CUPP (ENVIRON MGR)

Map ID
Direction
Distance
Elevation

MAP FINDINGS

Site

Database(s)

EDR ID Number
EPA ID Number

PILOT TRAVEL CENTER #095 (Continued)

U001374815

Owner City,St,Zip: Knoxville, TN 37909
Contact: JOEY CUPP-ENVIRO MGR | LISA JONES (AP)
Resp Party Phone: 8655887488

Name: PILOT TRAVEL CENTER #095
Address: 493 E STATE ROAD 44
City,State,Zip: WILDWOOD, FL 34785
Region: 3
Facility ID: 8516845
Facility Phone: 3527484486
Facility Status: OPEN
Facility Type: A
Type Description: Retail Station
DEP CO: P
Financial Responsibility: INSURANCE
Insurance Company: ILLINOIS UNION
Effective Date: 09/01/2016
Expire Date: 09/01/2017
Owner ID: 16997
Owner Name: PILOT TRAVEL CENTERS LLC
Owner Address: 5508 LONAS DR
Owner Address2: ATTN: JOEY CUPP (ENVIRON MGR)
Owner City,St,Zip: Knoxville, TN 37909
Contact: JOEY CUPP-ENVIRO MGR | LISA JONES (AP)
Resp Party Phone: 8655887488

Name: PILOT TRAVEL CENTER #095
Address: 493 E STATE ROAD 44
City,State,Zip: WILDWOOD, FL 34785
Region: 3
Facility ID: 8516845
Facility Phone: 3527484486
Facility Status: OPEN
Facility Type: A
Type Description: Retail Station
DEP CO: P
Financial Responsibility: INSURANCE
Insurance Company: ILLINOIS UNION INSURANCE COMPANY
Effective Date: 09/01/2017
Expire Date: 09/01/2018
Owner ID: 16997
Owner Name: PILOT TRAVEL CENTERS LLC
Owner Address: 5508 LONAS DR
Owner Address2: ATTN: JOEY CUPP (ENVIRON MGR)
Owner City,St,Zip: Knoxville, TN 37909
Contact: JOEY CUPP-ENVIRO MGR | LISA JONES (AP)
Resp Party Phone: 8655887488

Name: PILOT TRAVEL CENTER #095
Address: 493 E STATE ROAD 44
City,State,Zip: WILDWOOD, FL 34785
Region: 3
Facility ID: 8516845
Facility Phone: 3527484486
Facility Status: OPEN
Facility Type: A
Type Description: Retail Station

Map ID
Direction
Distance
Elevation

MAP FINDINGS

Site

Database(s)

EDR ID Number
EPA ID Number

PILOT TRAVEL CENTER #095 (Continued)

U001374815

DEP CO: P
Financial Responsibility: INSURANCE
Insurance Company: ILLINOIS UNION INSURANCE COMPANY
Effective Date: 09/01/2018
Expire Date: 09/01/2019
Owner ID: 16997
Owner Name: PILOT TRAVEL CENTERS LLC
Owner Address: 5508 LONAS DR
Owner Address2: ATTN: JOEY CUPP (ENVIRON MGR)
Owner City,St,Zip: Knoxville, TN 37909
Contact: JOEY CUPP-ENVIRO MGR | LISA JONES (AP)
Resp Party Phone: 8655887488

Name: PILOT TRAVEL CENTER #095
Address: 493 E STATE ROAD 44
City,State,Zip: WILDWOOD, FL 34785
Region: 3
Facility ID: 8516845
Facility Phone: 3527484486
Facility Status: OPEN
Facility Type: A
Type Description: Retail Station
DEP CO: P
Financial Responsibility: INSURANCE
Insurance Company: ILLINOIS UNION INSURANCE COMPANY
Effective Date: 09/01/2019
Expire Date: 09/01/2020
Owner ID: 16997
Owner Name: PILOT TRAVEL CENTERS LLC
Owner Address: 5508 LONAS DR
Owner Address2: ATTN: JOEY CUPP (ENVIRON MGR)
Owner City,St,Zip: Knoxville, TN 37909
Contact: JOEY CUPP-ENVIRO MGR | LISA JONES (AP)
Resp Party Phone: 8655887488

Name: PILOT TRAVEL CENTER #095
Address: 493 E STATE ROAD 44
City,State,Zip: WILDWOOD, FL 34785
Region: 3
Facility ID: 8516845
Facility Phone: 3527484486
Facility Status: OPEN
Facility Type: A
Type Description: Retail Station
DEP CO: P
Financial Responsibility: INSURANCE
Insurance Company: ILLINOIS UNION INSURANCE COMPANY
Effective Date: 09/01/2020
Expire Date: 09/01/2021
Owner ID: 16997
Owner Name: PILOT TRAVEL CENTERS LLC
Owner Address: 5508 LONAS DR
Owner Address2: ATTN: JOEY CUPP (ENVIRON MGR)
Owner City,St,Zip: Knoxville, TN 37909
Contact: JOEY CUPP-ENVIRO MGR | LISA JONES (AP)
Resp Party Phone: 8655887488

Map ID
Direction
Distance
Elevation

MAP FINDINGS

Site

Database(s)

EDR ID Number
EPA ID Number

PILOT TRAVEL CENTER #095 (Continued)

U001374815

Name: PILOT TRAVEL CENTER #095
Address: 493 E STATE ROAD 44
City,State,Zip: WILDWOOD, FL 34785
Region: 3
Facility ID: 8516845
Facility Phone: 3527484486
Facility Status: OPEN
Facility Type: A
Type Description: Retail Station
DEP CO: P
Financial Responsibility: INSURANCE
Insurance Company: ILLINOIS UNION INSURANCE COMPANY
Effective Date: 09/01/2021
Expire Date: 09/01/2022
Owner ID: 16997
Owner Name: PILOT TRAVEL CENTERS LLC
Owner Address: 5508 LONAS DR
Owner Address2: ATTN: JOEY CUPP (ENVIRON MGR)
Owner City,St,Zip: Knoxville, TN 37909
Contact: JOEY CUPP-ENVIRO MGR | LISA JONES (AP)
Resp Party Phone: 8655887488

TIER 2:

Name: PILOT TRAVEL CENTER #95
Address: 493 EAST STATE ROUTE 44
City,State,Zip: WILDWOOD, FL 34785

Year: 2022(Tier2)
Facility Id: 7266548
Active Date: Not reported
Inactive Date: Not reported
Sale Pending: Not reported
Original Date: Not reported
PLOT Source: Not reported
Latitude: Not reported
Longitude: Not reported
LEPC District: Not reported
Counties: Not reported
SERC: Not reported
Program Level: Not reported
PRIME: Not reported
SIC Code: Not reported
SIC Code 2: Not reported
NAICS Code: 457110
Last Modified Date: 02/02/2023
First Submit Date: 2023-02-02(Tier2)
Data Submitted By: David A. Schmidt
Company Name: Pilot Travel Centers LLC
Comments: Not reported

Contact:

Contact ID: Not reported
Year: 2022(Tier2)
Facility Id: 7266548
Contact Type: Owner / Operator
Contact Name: Joey Cupp
Contact Title: Not reported

Map ID
Direction
Distance
Elevation

MAP FINDINGS

Site

Database(s)

EDR ID Number
EPA ID Number

PILOT TRAVEL CENTER #095 (Continued)

U001374815

Contact Phone: 865-300-6150
Contact 24Hr Phone: Not reported
Contact Telephone 2: 865-588-7488
Contact Telephone 3: Not reported
Contact Telephone 4: Not reported
Contact Telephone 5: Not reported
Contact Telephone 6: Not reported
Contact Email: Joey.Cupp@pilottravelcenters.com

Name: PILOT TRAVEL CENTER #95
Address: 493 EAST STATE ROUTE 44
City,State,Zip: WILDWOOD, FL 34785

Year: 2021
Facility Id: 7130109
Active Date: Not reported
Inactive Date: Not reported
Sale Pending: Not reported
Original Date: Not reported
PLOT Source: Not reported
Latitude: Not reported
Longitude: Not reported
LEPC District: Not reported
Counties: Not reported
SERC: Not reported
Program Level: Not reported
PRIME: Not reported
SIC Code: Not reported
SIC Code 2: Not reported
NAICS Code: 447110
Last Modified Date: 02/24/2022
First Submit Date: 02/24/2022
Data Submitted By: David A. Schmidt
Company Name: Pilot Travel Centers LLC
Comments: Not reported

Contact:
Contact ID: Not reported
Year: 2021
Facility Id: 7130109
Contact Type: Owner / Operator
Contact Name: Joey Cupp
Contact Title: Not reported
Contact Phone: 865-300-6150
Contact 24Hr Phone: Not reported
Contact Telephone 2: 865-588-7488
Contact Telephone 3: Not reported
Contact Telephone 4: Not reported
Contact Telephone 5: Not reported
Contact Telephone 6: Not reported
Contact Email: Not reported

Name: PILOT TRAVEL CENTER #95
Address: 493 EAST STATE ROUTE 44

Map ID
Direction
Distance
Elevation

MAP FINDINGS

Site

Database(s)

EDR ID Number
EPA ID Number

PILOT TRAVEL CENTER #095 (Continued)

U001374815

City,State,Zip: WILDWOOD, FL 34785

Year: 2020
Facility Id: 6841049
Active Date: Not reported
Inactive Date: Not reported
Sale Pending: Not reported
Original Date: Not reported
PLOT Source: Not reported
Latitude: Not reported
Longitude: Not reported
LEPC District: Not reported
Counties: Not reported
SERC: Not reported
Program Level: Not reported
PRIME: Not reported
SIC Code: Not reported
SIC Code 2: Not reported
NAICS Code: 447110
Last Modified Date: 02/24/2021
First Submit Date: 02/24/2021
Data Submitted By: David A. Schmidt
Company Name: Pilot Travel Centers LLC
Comments: Not reported

Contact:

Contact ID: Not reported
Year: 2020
Facility Id: 6841049
Contact Type: Owner / Operator
Contact Name: Joey Cupp
Contact Title: Not reported
Contact Phone: 865-300-6150
Contact 24Hr Phone: Not reported
Contact Telephone 2: 865-588-7488
Contact Telephone 3: Not reported
Contact Telephone 4: Not reported
Contact Telephone 5: Not reported
Contact Telephone 6: Not reported
Contact Email: Not reported

Contact ID: Not reported
Year: 2020
Facility Id: 6841049
Contact Type: Owner / Operator
Contact Name: Joey Cupp
Contact Title: Not reported
Contact Phone: 865-300-6150
Contact 24Hr Phone: Not reported
Contact Telephone 2: 865-588-7488
Contact Telephone 3: Not reported
Contact Telephone 4: Not reported
Contact Telephone 5: Not reported
Contact Telephone 6: Not reported
Contact Email: Not reported

Map ID
Direction
Distance
Elevation

MAP FINDINGS

Site

Database(s)

EDR ID Number
EPA ID Number

PILOT TRAVEL CENTER #095 (Continued)

U001374815

Name: PILOT TRAVEL CENTER #95
Address: 493 EAST STATE ROUTE 44
City,State,Zip: WILDWOOD, FL 34785

Year: 2019
Facility Id: 6647375
Active Date: Not reported
Inactive Date: Not reported
Sale Pending: Not reported
Original Date: Not reported
PLOT Source: Not reported
Latitude: Not reported
Longitude: Not reported
LEPC District: Not reported
Counties: Not reported
SERC: Not reported
Program Level: Not reported
PRIME: Not reported
SIC Code: Not reported
SIC Code 2: Not reported
NAICS Code: 447110
Last Modified Date: 01/30/2020
First Submit Date: 01/30/2020
Data Submitted By: David A. Schmidt
Company Name: Pilot Travel Centers LLC
Comments: Not reported

Contact:

Contact ID: Not reported
Year: 2019
Facility Id: 6647375
Contact Type: Owner / Operator
Contact Name: Joey Cupp
Contact Title: Not reported
Contact Phone: 865-300-6150
Contact 24Hr Phone: Not reported
Contact Telephone 2: 865-588-7488
Contact Telephone 3: Not reported
Contact Telephone 4: Not reported
Contact Telephone 5: Not reported
Contact Telephone 6: Not reported
Contact Email: Not reported

Contact ID: Not reported
Year: 2019
Facility Id: 6647375
Contact Type: Owner / Operator
Contact Name: Joey Cupp
Contact Title: Not reported
Contact Phone: 865-300-6150
Contact 24Hr Phone: Not reported
Contact Telephone 2: 865-588-7488
Contact Telephone 3: Not reported
Contact Telephone 4: Not reported
Contact Telephone 5: Not reported
Contact Telephone 6: Not reported
Contact Email: Not reported

Map ID
Direction
Distance
Elevation

MAP FINDINGS

Site

Database(s)

EDR ID Number
EPA ID Number

PILOT TRAVEL CENTER #095 (Continued)

U001374815

Name: PILOT TRAVEL CENTER #95
Address: 493 EAST STATE ROUTE 44
City,State,Zip: WILDWOOD, FL 34785

Year: 2018
Facility Id: 6389975
Active Date: Not reported
Inactive Date: Not reported
Sale Pending: Not reported
Original Date: Not reported
PLOT Source: Not reported
Latitude: Not reported
Longitude: Not reported
LEPC District: Not reported
Counties: Not reported
SERC: Not reported
Program Level: Not reported
PRIME: Not reported
SIC Code: Not reported
SIC Code 2: Not reported
NAICS Code: 447110
Last Modified Date: 02/18/2019
First Submit Date: 02/18/2019
Data Submitted By: David A. Schmidt
Company Name: Pilot Travel Centers LLC
Comments: Not reported

Contact:

Contact ID: Not reported
Year: 2018
Facility Id: 6389975
Contact Type: Owner / Operator
Contact Name: Joey Cupp
Contact Title: Not reported
Contact Phone: 865-300-6150
Contact 24Hr Phone: Not reported
Contact Telephone 2: 865-588-7488
Contact Telephone 3: Not reported
Contact Telephone 4: Not reported
Contact Telephone 5: Not reported
Contact Telephone 6: Not reported
Contact Email: Not reported

Contact ID: Not reported
Year: 2018
Facility Id: 6389975
Contact Type: Owner / Operator
Contact Name: Joey Cupp
Contact Title: Not reported
Contact Phone: 865-300-6150
Contact 24Hr Phone: Not reported
Contact Telephone 2: 865-588-7488
Contact Telephone 3: Not reported
Contact Telephone 4: Not reported
Contact Telephone 5: Not reported
Contact Telephone 6: Not reported
Contact Email: Not reported

Map ID
Direction
Distance
Elevation

MAP FINDINGS

Site

Database(s)

EDR ID Number
EPA ID Number

PILOT TRAVEL CENTER #095 (Continued)

U001374815

Name: PILOT TRAVEL CENTER #95
Address: 493 EAST STATE ROUTE 44
City,State,Zip: WILDWOOD, FL 34785

Year: 2017
Facility Id: 6096538
Active Date: Not reported
Inactive Date: Not reported
Sale Pending: Not reported
Original Date: Not reported
PLOT Source: Not reported
Latitude: Not reported
Longitude: Not reported
LEPC District: Not reported
Counties: Not reported
SERC: Not reported
Program Level: Not reported
PRIME: Not reported
SIC Code: 5541
SIC Code 2: Not reported
NAICS Code: 447110
Last Modified Date: 02/15/2018
First Submit Date: 02/15/2018
Data Submitted By: David A. Schmidt
Company Name: Pilot Travel Centers LLC
Comments: Not reported

Contact:

Contact ID: Not reported
Year: 2017
Facility Id: 6096538
Contact Type: Emergency Contact
Contact Name: Joey Cupp
Contact Title: Not reported
Contact Phone: 865-300-6150
Contact 24Hr Phone: Not reported
Contact Telephone 2: 865-588-7488
Contact Telephone 3: Not reported
Contact Telephone 4: 901-259-2362
Contact Telephone 5: 865-300-6150
Contact Telephone 6: 865-588-7488
Contact Email: Not reported

Name: PILOT TRAVEL CENTER #95
Address: 493 EAST STATE ROUTE 44
City,State,Zip: WILDWOOD, FL 34785

Year: 2016
Facility Id: 5850277
Active Date: Not reported
Inactive Date: Not reported
Sale Pending: Not reported
Original Date: Not reported
PLOT Source: Not reported
Latitude: Not reported
Longitude: Not reported

Map ID
Direction
Distance
Elevation

MAP FINDINGS

Site

Database(s)

EDR ID Number
EPA ID Number

PILOT TRAVEL CENTER #095 (Continued)

U001374815

LEPC District: Not reported
Counties: Not reported
SERC: Not reported
Program Level: Not reported
PRIME: Not reported
SIC Code: 5541
SIC Code 2: Not reported
NAICS Code: 447110
Last Modified Date: 02/21/2017
First Submit Date: 02/21/2017
Data Submitted By: David A. Schmidt
Company Name: Pilot Travel Centers LLC
Comments: Not reported

Contact:

Contact ID: Not reported
Year: 2016
Facility Id: 5850277
Contact Type: Emergency Contact
Contact Name: Keith Carlton
Contact Title: Not reported
Contact Phone: 865-850-4895
Contact 24Hr Phone: Not reported
Contact Telephone 2: 865-297-1789
Contact Telephone 3: Not reported
Contact Telephone 4: 901-259-2362
Contact Telephone 5: 865-300-6150
Contact Telephone 6: 865-588-7488
Contact Email: Not reported

Name: PILOT TRAVEL CENTER #95
Address: 493 EAST STATE ROUTE 44
City,State,Zip: WILDWOOD, FL 34785

Year: 2015
Facility Id: 5405887
Active Date: Not reported
Inactive Date: Not reported
Sale Pending: Not reported
Original Date: Not reported
PLOT Source: Not reported
Latitude: 28.8739
Longitude: -82.0953
LEPC District: Not reported
Counties: Not reported
SERC: Not reported
Program Level: Not reported
PRIME: Not reported
SIC Code: 5541
SIC Code 2: Not reported
NAICS Code: 447110
Last Modified Date: 02/21/2016
First Submit Date: 02/21/2016
Data Submitted By: David A. Schmidt
Company Name: Pilot Travel Centers LLC
Comments: Not reported

Map ID
Direction
Distance
Elevation

MAP FINDINGS

Site

Database(s)

EDR ID Number
EPA ID Number

PILOT TRAVEL CENTER #095 (Continued)

U001374815

Contact:

Contact ID: Not reported
Year: 2015
Facility Id: 5405887
Contact Type: Emergency Contact
Contact Name: Joey Cupp
Contact Title: Not reported
Contact Phone: 865-300-6150
Contact 24Hr Phone: Not reported
Contact Telephone 2: 865-588-7488
Contact Telephone 3: Not reported
Contact Telephone 4: 901-259-2362
Contact Telephone 5: 865-300-6150
Contact Telephone 6: 865-588-7488
Contact Email: Not reported

Name: PILOT TRAVEL CENTER #95
Address: 493 EAST STATE ROUTE 44
City,State,Zip: WILDWOOD, FL 34785

Year: 2014
Facility Id: 5010424
Active Date: Not reported
Inactive Date: Not reported
Sale Pending: Not reported
Original Date: Not reported
PLOT Source: Not reported
Latitude: 28.8739
Longitude: -82.0953
LEPC District: Not reported
Counties: Not reported
SERC: Not reported
Program Level: Not reported
PRIME: Not reported
SIC Code: 5541
SIC Code 2: Not reported
NAICS Code: 44711
Last Modified Date: 02/25/2015
First Submit Date: 02/25/2015
Data Submitted By: David A. Schmidt
Company Name: Pilot Travel Centers LLC
Comments: Not reported

Contact:

Contact ID: Not reported
Year: 2014
Facility Id: 5010424
Contact Type: Emergency Contact
Contact Name: Joey Cupp
Contact Title: Not reported
Contact Phone: 865-300-6150
Contact 24Hr Phone: Not reported
Contact Telephone 2: 865-588-7488
Contact Telephone 3: Not reported
Contact Telephone 4: Not reported

Map ID
Direction
Distance
Elevation

MAP FINDINGS

Site

Database(s)

EDR ID Number
EPA ID Number

PILOT TRAVEL CENTER #095 (Continued)

U001374815

Contact Telephone 5: Not reported
Contact Telephone 6: Not reported
Contact Email: Not reported

Name: PILOT TRAVEL CENTER #95
Address: 493 EAST STATE ROUTE 44
City,State,Zip: WILDWOOD, FL 34785

Year: 2013
Facility Id: 4545138
Active Date: Not reported
Inactive Date: Not reported
Sale Pending: Not reported
Original Date: Not reported
PLOT Source: Not reported
Latitude: 28.8739
Longitude: -82.0953
LEPC District: Not reported
Counties: Not reported
SERC: Not reported
Program Level: Not reported
PRIME: Not reported
SIC Code: 5541
SIC Code 2: Not reported
NAICS Code: 44711
Last Modified Date: 02/17/2014
First Submit Date: 02/17/2014
Data Submitted By: David A. Schmidt
Company Name: Pilot Travel Centers LLC
Comments: Not reported

Contact:

Contact ID: Not reported
Year: 2013
Facility Id: 4545138
Contact Type: Emergency Contact
Contact Name: Joey Cupp
Contact Title: Not reported
Contact Phone: 865-300-6150
Contact 24Hr Phone: Not reported
Contact Telephone 2: 865-588-7488
Contact Telephone 3: Not reported
Contact Telephone 4: Not reported
Contact Telephone 5: Not reported
Contact Telephone 6: Not reported
Contact Email: Not reported

[Click this hyperlink](#) while viewing on your computer to access 5 additional FL_TIER2: record(s) in the EDR Site Report.

Map ID
Direction
Distance
Elevation

MAP FINDINGS

Site

Database(s)

EDR ID Number
EPA ID Number

AD215 **GAS GARDENS**
West **I-75 & SR 44**
1/8-1/4 **WILDWOOD, FL 34785**
0.174 mi.
917 ft. **Site 5 of 5 in cluster AD**

FL LUST **U001379616**
FL UST **N/A**
FL DWM CONTAM

Actual:
51 ft.
Focus Map:
19

LUST:
Name: GAS GARDENS
Address: I-75 & SR 44
City,State,Zip: WILDWOOD, FL 34785
Region: STATE
Facility Id: 9201939
Facility Status: CLOSED
Facility Type: A - Retail Station
Facility Phone: (305)444-3218
Facility Cleanup Rank: 4871
District: Central District
Lat/Long (dms): 28 52 27.4400000 / 82 5 45.4399999
Section: 34
Township: 18S
Range: 22E
Feature: Not reported
Method: UNVR
Datum: 0
Score: 31
Score Effective Date: 2009-03-26 00:00:00
Score When Ranked: 30
Operator: FARKUS, BILLY
Name Update: Not reported
Address Update: Not reported

Petroleum Cleanup PCT Facility Score:

Facility Cleanup Status: CMPL - COMPLETED
Contact: J ALAN CROSS JR TRUSTEE
Contact Company: J ALAN CROSS JR TRUSTEE
Contact Address: 1700 PONCE DE LEON BLVD
Contact City/State/Zip: CORAL GABLES, FL 33134
Phone: (305)443-4666
Bad Address Ind: N
State: FL
Zip: 34785
Score: 31
Score Effective Date: 2009-03-26 00:00:00
Related Party ID: 25929
Primary RP Role: ACCOUNT OWNER
RP Begin Date: 1992-07-10
RP Zip: Not reported
RP Extension: Not reported

Discharge Cleanup Summary:

Discharge Date: 9/23/1992
PCT Discharge Combined: Not reported
Cleanup Required: R - CLEANUP REQUIRED
Discharge Cleanup Status: NFA - NFA COMPLETE
Disch Cleanup Status Date: 11/3/2014
Cleanup Work Status: COMPLETED
Information Source: A - ABANDONED TANK RESTORATION
Other Source Description: Not reported
Eligibility Indicator: E - ELIGIBLE

Map ID
Direction
Distance
Elevation

MAP FINDINGS

Site

Database(s)

EDR ID Number
EPA ID Number

GAS GARDENS (Continued)

U001379616

Site Manager: MILLER_BR
Site Mgr End Date: 11/30/2014
Tank Office: PCTM4 - PETROLEUM CLEANUP TEAM 4 - ATC

Petroleum Cleanup Program Eligibility:
Facility ID: 9201939
Discharge Date: 9/23/1992
Pct Discharge Combined With: Not reported
Cleanup Required: R - CLEANUP REQUIRED
Discharge Cleanup Status: NFA - NFA COMPLETE
Disch Cleanup Status Date: 11/3/2014
Cleanup Work Status: COMPLETED
Information Source: A - ABANDONED TANK RESTORATION
Other Source Description: Not reported
Application Received Date: 1992-07-07 00:00:00
Cleanup Program: A - ABANDONED TANK RESTORATION PROGRAM
Eligibility Status: 1992-11-13 00:00:00
Elig Status Date: 1992-11-13 00:00:00
Letter Of Intent Date: 1995-08-28 00:00:00
Redetermined: No
Inspection Date: 1992-09-28 00:00:00
Site Manager: MILLER_BR
Site Mgr End Date: 11/30/2014
Tank Office: PCTM4 - PETROLEUM CLEANUP TEAM 4 - ATC
Deductible Amount: 500
Deductible Paid To Date: 0
Co-Pay Amount: 0
Co-Pay Paid To Date: 0
Cap Amount: Not reported

Contaminated Media:
Discharge Date: 9/23/1992
Pct Discharge Combined With: Not reported
Cleanup Required: R - CLEANUP REQUIRED
Discharge Cleanup Status: NFA - NFA COMPLETE
Disch Cleanup Status Date: 11/3/2014
Cleanup Work Status: COMPLETED
Information Source: A - ABANDONED TANK RESTORATION
Other Source Description: Not reported
Elig Indicator: E - ELIGIBLE
Site Manager: MILLER_BR
Site Mgr End Date: 11/30/2014
Tank Office: PCTM4 - PETROLEUM CLEANUP TEAM
Contaminated Drinking Wells: 0
Contaminated Monitoring Well: No
Contaminated Soil: Yes
Contaminated Surface Water: No
Contaminated Ground Water: No
Pollutant: A - Leaded Gas
Pollutant Other Description: Not reported
Gallons Discharged: Not reported
Discharge Date: 9/23/1992
Pct Discharge Combined With: Not reported
Cleanup Required: R - CLEANUP REQUIRED
Discharge Cleanup Status: NFA - NFA COMPLETE
Disch Cleanup Status Date: 11/3/2014
Cleanup Work Status: COMPLETED
Information Source: A - ABANDONED TANK RESTORATION

Map ID
Direction
Distance
Elevation

MAP FINDINGS

Site

Database(s)

EDR ID Number
EPA ID Number

GAS GARDENS (Continued)

U001379616

Other Source Description: Not reported
Elig Indicator: E - ELIGIBLE
Site Manager: MILLER_BR
Site Mgr End Date: 11/30/2014
Tank Office: PCTM4 - PETROLEUM CLEANUP TEAM
Contaminated Drinking Wells: 0
Contaminated Monitoring Well: No
Contaminated Soil: Yes
Contaminated Surface Water: No
Contaminated Ground Water: No
Pollutant: M - Fuel Oil - Onsite Heat
Pollutant Other Description: Not reported
Gallons Discharged: Not reported

Task Information:
District: CD
Facility ID: 9201939
Facility Status: CLOSED
Facility Type: A - Retail Station -
County: SUMTER
County ID: 60
Cleanup Eligibility Status: E
Source Effective Date: 11-07-2014
Discharge Date: 09-23-1992
Cleanup Required: R - CLEANUP REQUIRED
Discharge Cleanup Status: NFA - NFA COMPLETE
Disch Cleanup Status Date: 11-03-2014
SRC Action Type: NFA - NO FURTHER ACTION
SRC Submit Date: 08-14-2014
SRC Review Date: 09-22-2014
SRC Completion Status: A - APPROVED
SRC Issue Date: 11-03-2014
SRC Comment: Not reported
Cleanup Work Status: COMPLETED
Site Mgr: MILLER_BR
Site Mgr End Date: 11-30-2014
Tank Office: PCTM6 - Team 6
SR Task ID: 59326
SR Cleanup Responsible: RP - RESPONSIBLE PARTY
SR Funding Eligibility Type: -
SR Actual Cost: Not reported
SR Completion Date: Not reported
SR Payment Date: Not reported
SR Oral Date: Not reported
SR Written Date: Not reported
SR Soil Removal: Not reported
SR Free Product Removal: Not reported
SR Soil Tonnage Removed: Not reported
SR Soil Treatment: Not reported
SR Other Treatment: Not reported
SR Alternate Proc Received Date: Not reported
SR Alternate Procedure Status: Not reported
SR Alternate Procedure Status Date: Not reported
SR Alternate Procedure Comments: Not reported
SA Task ID: 90180
SA Cleanup Responsible: RP - RESPONSIBLE PARTY
SA Funding Eligibility Type: -
SA Actual Cost: Not reported

Map ID
Direction
Distance
Elevation

MAP FINDINGS

Site

Database(s)

EDR ID Number
EPA ID Number

GAS GARDENS (Continued)

U001379616

SA Completion Date: Not reported
SA Payment Date: Not reported
RAP Task ID: 59328
RAP Cleanup Responsible ID: RP - RESPONSIBLE PARTY
RAP Funding Eligibility Type: -
RAP Actual Cost: Not reported
RAP Completion Date: Not reported
RAP Payment Date: Not reported
RAP Last Order Approved: Not reported
RA Task ID: 59329
RA Cleanup Responsible: RP - RESPONSIBLE PARTY
RA Funding Eligibility Type: -
RA Years to Complete: 0
RA Actual Cost: Not reported

[Click here for Florida Oculus:](#)

UST:

Facility ID: 9201939
Name: GAS GARDENS
Address: I-75 & SR 44
City,State,Zip: WILDWOOD, FL 34785
Facility Phone: 3054443218
Facility Status: CLOSED
Facility Type: A
Type Description: Retail Station
Depco: P
Region: STATE
Positioning Method: UNVR
Latitude/Longitude: 28 52 24 / 82 5 43

UST:

Tank ID: 2
Tank Capacity: 10000
Tank Location: UNDERGROUND
Tank Status: B
Status Date: 06/30/1991
Install Date: Not reported
Substance: B
Content Description: Unleaded Gas
Vessel Indicator: TANK
DEP Contractor: P

Owner:

Owner ID: 25929
Owner Name: J ALAN CROSS JR TRUSTEE
Owner Address: 1700 PONCE DE LEON BLVD
Owner Address 2: Not reported
Owner City,State,Zip: CORAL GABLES, FL 33134
Owner Contact: J ALAN CROSS JR TRUSTEE
Owner Phone: 3054434666

Tank ID: 1
Tank Capacity: 10000
Tank Location: UNDERGROUND
Tank Status: B
Status Date: 06/30/1991

Map ID
Direction
Distance
Elevation

MAP FINDINGS

Site

Database(s)

EDR ID Number
EPA ID Number

GAS GARDENS (Continued)

U001379616

Install Date: Not reported
Substance: B
Content Description: Unleaded Gas
Vessel Indicator: TANK
DEP Contractor: P

Owner:

Owner ID: 25929
Owner Name: J ALAN CROSS JR TRUSTEE
Owner Address: 1700 PONCE DE LEON BLVD
Owner Address 2: Not reported
Owner City,State,Zip: CORAL GABLES, FL 33134
Owner Contact: J ALAN CROSS JR TRUSTEE
Owner Phone: 3054434666

Tank ID: 3
Tank Capacity: 10000
Tank Location: UNDERGROUND
Tank Status: B
Status Date: 06/30/1991
Install Date: Not reported
Substance: B
Content Description: Unleaded Gas
Vessel Indicator: TANK
DEP Contractor: P

Owner:

Owner ID: 25929
Owner Name: J ALAN CROSS JR TRUSTEE
Owner Address: 1700 PONCE DE LEON BLVD
Owner Address 2: Not reported
Owner City,State,Zip: CORAL GABLES, FL 33134
Owner Contact: J ALAN CROSS JR TRUSTEE
Owner Phone: 3054434666

DWM CONTAM:

Name: GAS GARDENS
Address: I-75 & SR 44
City,State,Zip: WILDWOOD, FL
Program Site Id: 9201939
Lat DD: 28
Lat MM: 52
Lat SS: Not reported
Long DD: 82
Long MM: 5
Long SS: 43
Office/ District: CD
Program Area: PETROLEUM
Priority Score: Not reported
Datum: 0
Method: UNVR
Facility Status: CLOSED-STCM
Facility Type: Not reported
Score Effective Date: Not reported
Score When Ranked: Not reported

Map ID
 Direction
 Distance
 Elevation

MAP FINDINGS

Site

Database(s)

EDR ID Number
 EPA ID Number

GAS GARDENS (Continued)

U001379616

Rank: Not reported
 Operator: Not reported
 Phone: Not reported
 Name Changed: Not reported
 Addr Changed: Not reported
 Related Party ID: Not reported
 Primary RP Role: Not reported
 RP Begin Date: Not reported
 RP Name: Not reported
 RP Address1: Not reported
 RP Address2: Not reported
 RP City: Not reported
 RP State: Not reported
 RP Zip5: Not reported
 RP Zip4: Not reported
 Contact: Not reported
 RP Phone: Not reported
 RP Extension: Not reported
 Site Manager: Not reported

AE216
West
1/8-1/4
0.180 mi.
953 ft.

CIRCLE K #2726524
3871 SW COLLEGE RD
OCALA, FL 34474
Site 1 of 3 in cluster AE

FL ASBESTOS
FL DWM CONTAM
FL NPDES

S118742954
N/A

Actual:
73 ft.

ASBESTOS:

Focus Map:
1

Name: CIRCLE K FUTURE SITE - KANGAROO GAS STATION
 Address: 3871 SW COLLEGE RD.
 City,State,Zip: Ocala, FL 34474
 Facility ID: AS08301094
 Notification ID: 95769
 Notification Type: ORIGINAL
 Project Type: DEMOLITION
 Notification Status: REVIEWED
 Site Name: CIRCLE K - KANGAROO
 Ordered Demolition?: Not reported
 Annual Notification: Not reported
 Owner Name: CIRCLE K STORES, INC.
 Contractor Name: BAY TO BAY PROPERTIES
 Start Date: 02/19/2018
 Finish Date: 03/23/2018
 Cementitious RACM: Not reported
 Cementitious SF: 0
 Floor RACM: Not reported
 Floor SF: 0
 Pipe RACM: Not reported
 Pipe SF: 0
 CF RACM: 0
 Roof RACM: Not reported
 Roof SF: 0
 Surface Mat RACM: Not reported
 Surface Mat SF: 0
 Waste Disposal Site: CASTLEROCK INC. (C & D)
 Waste Disposal Address: 4805 SW 60TH AVENUE
 Waste Disposal City: Ocala
 Waste Disposal State: FL
 Waste Disposal Zip: 34474

Map ID
Direction
Distance
Elevation

MAP FINDINGS

Site

Database(s)

EDR ID Number
EPA ID Number

CIRCLE K #2726524 (Continued)

S118742954

Transporter Name: N/A
Contractor is Transporter: Not reported
Waste Disp ID: 45792
Waste Disp Source: W
Transporter Address: N/A
Transporter City: SAFETY HARBOR
Transporter State: FL
Transporter Zip: 34695
Date Receive: 01/23/2018

DWM CONTAM:

Name: CIRCLE K #2726524
Address: 3871 SW COLLEGE RD
City,State,Zip: OCALA, FL 34474
Program Site Id: 8944882
Lat DD: 29
Lat MM: 8
Lat SS: Not reported
Long DD: 82
Long MM: 11
Long SS: 16
Office/ District: CD
Program Area: PETROLEUM
Priority Score: Not reported
Datum: 0
Method: AGPS
Facility Status: CLOSED-STCM
Facility Type: A - Retail Station
Score Effective Date: 2001-01-31 00:00:00
Score When Ranked: 9
Rank: 11086
Operator: Not reported
Phone: Not reported
Name Changed: Not reported
Addr Changed: Not reported
Related Party ID: 4045
Primary RP Role: ACCOUNT OWNER
RP Begin Date: 1/7/2016
RP Name: CIRCLE K STORES INC
RP Address1: 1100 SITUS CT #100
RP Address2: ATTN: STORAGE TANK REGIS
RP City: RALEIGH
RP State: NC
RP Zip5: 27606
RP Zip4: 4295
Contact: GRAHAM BIGGS
RP Phone: (919)774-6700
RP Extension: 6326
Site Manager: Not reported

WASTEWATER:

Name: KANGAROO EXPRESS INC #6524
Address: 3871 SW COLLEGE RD
City,State,Zip: OCALA, FL
Facility ID: FLR10QF10
Facility Type: Construction Stormwater GP

Map ID
 Direction
 Distance
 Elevation

MAP FINDINGS

Site

Database(s)

EDR ID Number
 EPA ID Number

CIRCLE K #2726524 (Continued)

S118742954

Status:	Active - Existing, permitted facility/site for which effluent, reclaimed water or wastewater residual discharge into the environment and/or monitoring is taking place.
District Office:	TLST
NPDES Permitted Site:	Not reported
Environmental Interest:	Not reported
Owner Type:	Private
Permit Capacity:	Not reported
Party Name:	Edward Giunta, Assistant Secretary
Company Name:	Circle K Stores, Inc.
RP Address:	12911 N Telecom Pkwy
RP Address 2:	Not reported
RP City,Stat,Zip:	Temple Terrace FL 33637-0907
Telephone:	8139106835
Email:	egiuunta@circlek.com
Issue Date:	06/11/2016
Effective Date:	06/11/2016
Expiration Date:	06/10/2021
DOC Description:	Generic Permit
Latitude Degrees:	29
Latitude Minutes:	8
Latitude Seconds:	51.76
Longitude Degrees:	82
Longitude Minutes:	11
Longitude Seconds:	18.50
Treatment:	Not reported
Decode For Fstatus:	Active

AE217 **CIRCLE K #2726524**
West **3871 SW COLLEGE RD**
1/8-1/4 **OCALA, FL 34474**
0.180 mi.
953 ft. **Site 2 of 3 in cluster AE**

FL LUST **U003333175**
FL UST **N/A**
FL Financial Assurance

Actual: 73 ft.	LUST:	
Focus Map: 1	Name:	CIRCLE K #2726524
	Address:	3871 SW COLLEGE RD
	City,State,Zip:	OCALA, FL 34474
	Region:	STATE
	Facility Id:	8944882
	Facility Status:	OPEN
	Facility Type:	A - Retail Station
	Facility Phone:	(919)774-6700
	Facility Cleanup Rank:	11086
	District:	Central District
	Lat/Long (dms):	29 8 52.710000 / 82 11 16.3099999
	Section:	Not reported
	Township:	Not reported
	Range:	Not reported
	Feature:	Not reported
	Method:	AGPS
	Datum:	0
	Score:	9
	Score Effective Date:	2001-01-31 00:00:00
	Score When Ranked:	9
	Operator:	ANDREW BURRESS
	Name Update:	2016-01-07 00:00:00
	Address Update:	2021-10-07 00:00:00

Map ID
Direction
Distance
Elevation

MAP FINDINGS

Site

Database(s)

EDR ID Number
EPA ID Number

CIRCLE K #2726524 (Continued)

U003333175

Petroleum Cleanup PCT Facility Score:

Facility Cleanup Status: CMPL - COMPLETED
Contact: ANDREW BURRESS
Contact Company: CIRCLE K STORES INC
Contact Address: 1100 Situs Ct
Contact City/State/Zip: Raleigh, NC 27606
Phone: (919)610-0734
Bad Address Ind: N
State: FL
Zip: 34474, 5713
Score: 9
Score Effective Date: 2001-01-31 00:00:00
Related Party ID: 4045
Primary RP Role: ACCOUNT OWNER
RP Begin Date: 2016-01-07
RP Zip: 4295
RP Extension: Not reported

Discharge Cleanup Summary:

Discharge Date: 4/21/1992
PCT Discharge Combined: Not reported
Cleanup Required: R - CLEANUP REQUIRED
Discharge Cleanup Status: SRCR - SRCR COMPLETE
Disch Cleanup Status Date: 2/25/2022
Cleanup Work Status: COMPLETED
Information Source: I - PLIRP (INSURANCE)
Other Source Description: Not reported
Eligibility Indicator: E - ELIGIBLE
Site Manager: HUNTER_W
Site Mgr End Date: 1/31/2022
Tank Office: PCTM5 - PETROLEUM CLEANUP TEAM 5

Petroleum Cleanup Program Eligibility:

Facility ID: 8944882
Discharge Date: 4/21/1992
Pct Discharge Combined With: Not reported
Cleanup Required: R - CLEANUP REQUIRED
Discharge Cleanup Status: SRCR - SRCR COMPLETE
Disch Cleanup Status Date: 2/25/2022
Cleanup Work Status: COMPLETED
Information Source: I - PLIRP (INSURANCE)
Other Source Description: Not reported
Application Received Date: 1992-04-24 00:00:00
Cleanup Program: P - PETROLEUM LIABILITY AND RESTORATION INSURANCE PROGRAM
Eligibility Status: 1992-06-16 00:00:00
Elig Status Date: 1992-06-16 00:00:00
Letter Of Intent Date: 1992-04-24 00:00:00
Redetermined: No
Inspection Date: 1992-04-28 00:00:00
Site Manager: HUNTER_W
Site Mgr End Date: 1/31/2022
Tank Office: PCTM5 - PETROLEUM CLEANUP TEAM 5
Deductible Amount: 500
Deductible Paid To Date: 500
Co-Pay Amount: 0
Co-Pay Paid To Date: 0
Cap Amount: 1200000

Map ID
Direction
Distance
Elevation

MAP FINDINGS

Site

Database(s)

EDR ID Number
EPA ID Number

CIRCLE K #2726524 (Continued)

U003333175

Contaminated Media:

Discharge Date: 4/21/1992
Pct Discharge Combined With: Not reported
Cleanup Required: R - CLEANUP REQUIRED
Discharge Cleanup Status: SRCR - SRCR COMPLETE
Disch Cleanup Status Date: 2/25/2022
Cleanup Work Status: COMPLETED
Information Source: I - PLIRP (INSURANCE)
Other Source Description: Not reported
Elig Indicator: E - ELIGIBLE
Site Manager: HUNTER_W
Site Mgr End Date: 1/31/2022
Tank Office: PCTM5 - PETROLEUM CLEANUP TEAM
Contaminated Drinking Wells: 0
Contaminated Monitoring Well: Yes
Contaminated Soil: No
Contaminated Surface Water: No
Contaminated Ground Water: Yes
Pollutant: D - Vehicular Diesel
Pollutant Other Description: Not reported
Gallons Discharged: Not reported

Task Information:

District: CD
Facility ID: 8944882
Facility Status: OPEN
Facility Type: A - Retail Station -
County: MARION
County ID: 42
Cleanup Eligibility Status: E
Source Effective Date: Not reported
Discharge Date: 04-21-1992
Cleanup Required: R - CLEANUP REQUIRED
Discharge Cleanup Status: RA - RA ONGOING
Disch Cleanup Status Date: 04-12-2016
SRC Action Type: -
SRC Submit Date: Not reported
SRC Review Date: Not reported
SRC Completion Status: -
SRC Issue Date: Not reported
SRC Comment: Not reported
Cleanup Work Status: INACTIVE
Site Mgr: MOMBERGER_R
Site Mgr End Date: Not reported
Tank Office: PCLP1 - Alachua County
SR Task ID: Not reported
SR Cleanup Responsible: -
SR Funding Eligibility Type: -
SR Actual Cost: Not reported
SR Completion Date: Not reported
SR Payment Date: Not reported
SR Oral Date: Not reported
SR Written Date: Not reported
SR Soil Removal: Not reported
SR Free Product Removal: Not reported
SR Soil Tonnage Removed: Not reported
SR Soil Treatment: Not reported

Map ID
Direction
Distance
Elevation

MAP FINDINGS

Site

Database(s)

EDR ID Number
EPA ID Number

CIRCLE K #2726524 (Continued)

U003333175

SR Other Treatment: Not reported
SR Alternate Proc Received Date: Not reported
SR Alternate Procedure Status: Not reported
SR Alternate Procedure Status Date: Not reported
SR Alternate Procedure Comments: Not reported
SA Task ID: 18295
SA Cleanup Responsible: -
SA Funding Eligibility Type: -
SA Actual Cost: Not reported
SA Completion Date: 07-06-1993
SA Payment Date: Not reported
RAP Task ID: 18296
RAP Cleanup Responsible ID: -
RAP Funding Eligibility Type: -
RAP Actual Cost: Not reported
RAP Completion Date: 03-19-1996
RAP Payment Date: Not reported
RAP Last Order Approved: 1996-03-19 00:00:00
RA Task ID: 93019
RA Cleanup Responsible: -
RA Funding Eligibility Type: -
RA Years to Complete: Not reported
RA Actual Cost: Not reported

Click here for Florida Oculus:

UST:

Facility ID: 8944882
Name: CIRCLE K #2726524
Address: 3871 SW COLLEGE RD
City,State,Zip: OCALA, FL 34474
Facility Phone: 9197746700
Facility Status: OPEN
Facility Type: A
Type Description: Retail Station
Depco: P
Region: STATE
Positioning Method: AGPS
Latitude/Longitude: 29 8 53 / 82 11 16

UST:

Tank ID: 6
Tank Capacity: 20000
Tank Location: UNDERGROUND
Tank Status: B
Status Date: 09/05/2018
Install Date: 7/1/2005
Substance: B
Content Description: Unleaded Gas
Vessel Indicator: TANK
DEP Contractor: P

Owner:

Owner ID: 4045
Owner Name: CIRCLE K STORES INC
Owner Address: 1100 Situs Ct
Owner Address 2: ATTN: STORAGE TANK REGIS Ste 100
Owner City,State,Zip: Raleigh, NC 27606

Map ID
Direction
Distance
Elevation

MAP FINDINGS

Site

Database(s)

EDR ID Number
EPA ID Number

CIRCLE K #2726524 (Continued)

U003333175

Owner Contact: ANDREW BURRESS
Owner Phone: 9196100734

Construction:

Tank ID: 9
Construction Category: F
Construction Description: Fiberglass clad steel

Tank ID: 9
Construction Category: N
Construction Description: Flow shut-Off

Tank ID: 9
Construction Category: I
Construction Description: Double wall

Tank ID: 9
Construction Category: L
Construction Description: Compartmented

Tank ID: 8
Construction Category: F
Construction Description: Fiberglass clad steel

Tank ID: 8
Construction Category: I
Construction Description: Double wall

Tank ID: 8
Construction Category: N
Construction Description: Flow shut-Off

Tank ID: 9
Construction Category: M
Construction Description: Spill containment bucket

Piping:

Tank ID: 8
Piping Category: J
Piping Description: Pressurized piping system

Tank ID: 9
Piping Category: C
Piping Description: Fiberglass

Tank ID: 8
Piping Category: K
Piping Description: Dispenser liners

Tank ID: 8
Piping Category: F
Piping Description: Double wall

Tank ID: 8
Piping Category: C
Piping Description: Fiberglass

Map ID
Direction
Distance
Elevation

MAP FINDINGS

Site

Database(s)

EDR ID Number
EPA ID Number

CIRCLE K #2726524 (Continued)

U003333175

Tank ID:	9
Piping Category:	J
Piping Description:	Pressurized piping system
Tank ID:	9
Piping Category:	F
Piping Description:	Double wall
Monitoring:	
Tank ID:	8
Petro Monitoring Category:	H
Monitoring Description:	Mechanical line leak detector
Tank ID:	8
Petro Monitoring Category:	2
Monitoring Description:	Visual inspect pipe sumps
Tank ID:	8
Petro Monitoring Category:	4
Monitoring Description:	Visual inspect dispenser liners
Tank ID:	9
Petro Monitoring Category:	2
Monitoring Description:	Visual inspect pipe sumps
Tank ID:	9
Petro Monitoring Category:	3
Monitoring Description:	Electronic monitor pipe sumps
Tank ID:	8
Petro Monitoring Category:	K
Monitoring Description:	Monitor dbl wall pipe space
Tank ID:	9
Petro Monitoring Category:	H
Monitoring Description:	Mechanical line leak detector
Tank ID:	9
Petro Monitoring Category:	K
Monitoring Description:	Monitor dbl wall pipe space
Tank ID:	8
Petro Monitoring Category:	F
Monitoring Description:	Monitor dbl wall tank space
Tank ID:	9
Petro Monitoring Category:	4
Monitoring Description:	Visual inspect dispenser liners
Tank ID:	8
Petro Monitoring Category:	3
Monitoring Description:	Electronic monitor pipe sumps
Tank ID:	9
Petro Monitoring Category:	F
Monitoring Description:	Monitor dbl wall tank space

Map ID
Direction
Distance
Elevation

MAP FINDINGS

Site

Database(s)

EDR ID Number
EPA ID Number

CIRCLE K #2726524 (Continued)

U003333175

Tank ID: 7
Tank Capacity: 20000
Tank Location: UNDERGROUND
Tank Status: B
Status Date: 09/05/2018
Install Date: 7/1/2005
Substance: B
Content Description: Unleaded Gas
Vessel Indicator: TANK
DEP Contractor: P

Owner:
Owner ID: 4045
Owner Name: CIRCLE K STORES INC
Owner Address: 1100 Situs Ct
Owner Address 2: ATTN: STORAGE TANK REGIS Ste 100
Owner City,State,Zip: Raleigh, NC 27606
Owner Contact: ANDREW BURRESS
Owner Phone: 9196100734

Construction:

Tank ID: 9
Construction Category: F
Construction Description: Fiberglass clad steel

Tank ID: 9
Construction Category: N
Construction Description: Flow shut-Off

Tank ID: 9
Construction Category: I
Construction Description: Double wall

Tank ID: 9
Construction Category: L
Construction Description: Compartmented

Tank ID: 8
Construction Category: F
Construction Description: Fiberglass clad steel

Tank ID: 8
Construction Category: I
Construction Description: Double wall

Tank ID: 8
Construction Category: N
Construction Description: Flow shut-Off

Tank ID: 9
Construction Category: M
Construction Description: Spill containment bucket

Piping:
Tank ID: 8
Piping Category: J
Piping Description: Pressurized piping system

Map ID
Direction
Distance
Elevation

MAP FINDINGS

Site

Database(s)

EDR ID Number
EPA ID Number

CIRCLE K #2726524 (Continued)

U003333175

Tank ID:	9
Piping Category:	C
Piping Description:	Fiberglass
Tank ID:	8
Piping Category:	K
Piping Description:	Dispenser liners
Tank ID:	8
Piping Category:	F
Piping Description:	Double wall
Tank ID:	8
Piping Category:	C
Piping Description:	Fiberglass
Tank ID:	9
Piping Category:	J
Piping Description:	Pressurized piping system
Tank ID:	9
Piping Category:	F
Piping Description:	Double wall
Monitoring:	
Tank ID:	8
Petro Monitoring Category:	H
Monitoring Description:	Mechanical line leak detector
Tank ID:	8
Petro Monitoring Category:	2
Monitoring Description:	Visual inspect pipe sumps
Tank ID:	8
Petro Monitoring Category:	4
Monitoring Description:	Visual inspect dispenser liners
Tank ID:	9
Petro Monitoring Category:	2
Monitoring Description:	Visual inspect pipe sumps
Tank ID:	9
Petro Monitoring Category:	3
Monitoring Description:	Electronic monitor pipe sumps
Tank ID:	8
Petro Monitoring Category:	K
Monitoring Description:	Monitor dbl wall pipe space
Tank ID:	9
Petro Monitoring Category:	H
Monitoring Description:	Mechanical line leak detector
Tank ID:	9
Petro Monitoring Category:	K
Monitoring Description:	Monitor dbl wall pipe space

Map ID
Direction
Distance
Elevation

MAP FINDINGS

Site

Database(s)

EDR ID Number
EPA ID Number

CIRCLE K #2726524 (Continued)

U003333175

Tank ID: 8
Petro Monitoring Category: F
Monitoring Description: Monitor dbl wall tank space

Tank ID: 9
Petro Monitoring Category: 4
Monitoring Description: Visual inspect dispenser liners

Tank ID: 8
Petro Monitoring Category: 3
Monitoring Description: Electronic monitor pipe sumps

Tank ID: 9
Petro Monitoring Category: F
Monitoring Description: Monitor dbl wall tank space

Tank ID: 5
Tank Capacity: 6000
Tank Location: UNDERGROUND
Tank Status: B
Status Date: 07/01/2005
Install Date: 8/1/1988
Substance: B
Content Description: Unleaded Gas
Vessel Indicator: TANK
DEP Contractor: P

Owner:
Owner ID: 4045
Owner Name: CIRCLE K STORES INC
Owner Address: 1100 Situs Ct
Owner Address 2: ATTN: STORAGE TANK REGIS Ste 100
Owner City,State,Zip: Raleigh, NC 27606
Owner Contact: ANDREW BURRESS
Owner Phone: 9196100734

Construction:
Tank ID: 9
Construction Category: F
Construction Description: Fiberglass clad steel

Tank ID: 9
Construction Category: N
Construction Description: Flow shut-Off

Tank ID: 9
Construction Category: I
Construction Description: Double wall

Tank ID: 9
Construction Category: L
Construction Description: Compartmented

Tank ID: 8
Construction Category: F
Construction Description: Fiberglass clad steel

Map ID
Direction
Distance
Elevation

MAP FINDINGS

Site

Database(s)

EDR ID Number
EPA ID Number

CIRCLE K #2726524 (Continued)

U003333175

Tank ID:	8
Construction Category:	I
Construction Description:	Double wall
Tank ID:	8
Construction Category:	N
Construction Description:	Flow shut-Off
Tank ID:	9
Construction Category:	M
Construction Description:	Spill containment bucket
Piping:	
Tank ID:	8
Piping Category:	J
Piping Description:	Pressurized piping system
Tank ID:	9
Piping Category:	C
Piping Description:	Fiberglass
Tank ID:	8
Piping Category:	K
Piping Description:	Dispenser liners
Tank ID:	8
Piping Category:	F
Piping Description:	Double wall
Tank ID:	8
Piping Category:	C
Piping Description:	Fiberglass
Tank ID:	9
Piping Category:	J
Piping Description:	Pressurized piping system
Tank ID:	9
Piping Category:	F
Piping Description:	Double wall
Monitoring:	
Tank ID:	8
Petro Monitoring Category:	H
Monitoring Description:	Mechanical line leak detector
Tank ID:	8
Petro Monitoring Category:	2
Monitoring Description:	Visual inspect pipe sumps
Tank ID:	8
Petro Monitoring Category:	4
Monitoring Description:	Visual inspect dispenser liners
Tank ID:	9
Petro Monitoring Category:	2

Map ID
Direction
Distance
Elevation

MAP FINDINGS

Site

Database(s)

EDR ID Number
EPA ID Number

CIRCLE K #2726524 (Continued)

U003333175

Monitoring Description:	Visual inspect pipe sumps
Tank ID:	9
Petro Monitoring Category:	3
Monitoring Description:	Electronic monitor pipe sumps
Tank ID:	8
Petro Monitoring Category:	K
Monitoring Description:	Monitor dbl wall pipe space
Tank ID:	9
Petro Monitoring Category:	H
Monitoring Description:	Mechanical line leak detector
Tank ID:	9
Petro Monitoring Category:	K
Monitoring Description:	Monitor dbl wall pipe space
Tank ID:	8
Petro Monitoring Category:	F
Monitoring Description:	Monitor dbl wall tank space
Tank ID:	9
Petro Monitoring Category:	4
Monitoring Description:	Visual inspect dispenser liners
Tank ID:	8
Petro Monitoring Category:	3
Monitoring Description:	Electronic monitor pipe sumps
Tank ID:	9
Petro Monitoring Category:	F
Monitoring Description:	Monitor dbl wall tank space
Tank ID:	9
Tank Capacity:	20000
Tank Location:	UNDERGROUND
Tank Status:	U
Status Date:	09/05/2018
Install Date:	9/5/2018
Substance:	B
Content Description:	Unleaded Gas
Vessel Indicator:	TANK
DEP Contractor:	P
Owner:	
Owner ID:	4045
Owner Name:	CIRCLE K STORES INC
Owner Address:	1100 Situs Ct
Owner Address 2:	ATTN: STORAGE TANK REGIS Ste 100
Owner City,State,Zip:	Raleigh, NC 27606
Owner Contact:	ANDREW BURRESS
Owner Phone:	9196100734
Construction:	
Tank ID:	9

Map ID
Direction
Distance
Elevation

MAP FINDINGS

Site

Database(s)

EDR ID Number
EPA ID Number

CIRCLE K #2726524 (Continued)

U003333175

Construction Category:	F
Construction Description:	Fiberglass clad steel
Tank ID:	9
Construction Category:	N
Construction Description:	Flow shut-Off
Tank ID:	9
Construction Category:	I
Construction Description:	Double wall
Tank ID:	9
Construction Category:	L
Construction Description:	Compartmented
Tank ID:	8
Construction Category:	F
Construction Description:	Fiberglass clad steel
Tank ID:	8
Construction Category:	I
Construction Description:	Double wall
Tank ID:	8
Construction Category:	N
Construction Description:	Flow shut-Off
Tank ID:	9
Construction Category:	M
Construction Description:	Spill containment bucket
Piping:	
Tank ID:	8
Piping Category:	J
Piping Description:	Pressurized piping system
Tank ID:	9
Piping Category:	C
Piping Description:	Fiberglass
Tank ID:	8
Piping Category:	K
Piping Description:	Dispenser liners
Tank ID:	8
Piping Category:	F
Piping Description:	Double wall
Tank ID:	8
Piping Category:	C
Piping Description:	Fiberglass
Tank ID:	9
Piping Category:	J
Piping Description:	Pressurized piping system
Tank ID:	9

Map ID
Direction
Distance
Elevation

MAP FINDINGS

Site

Database(s)

EDR ID Number
EPA ID Number

CIRCLE K #2726524 (Continued)

U003333175

Piping Category:	F
Piping Description:	Double wall
Monitoring:	
Tank ID:	8
Petro Monitoring Category:	H
Monitoring Description:	Mechanical line leak detector
Tank ID:	8
Petro Monitoring Category:	2
Monitoring Description:	Visual inspect pipe sumps
Tank ID:	8
Petro Monitoring Category:	4
Monitoring Description:	Visual inspect dispenser liners
Tank ID:	9
Petro Monitoring Category:	2
Monitoring Description:	Visual inspect pipe sumps
Tank ID:	9
Petro Monitoring Category:	3
Monitoring Description:	Electronic monitor pipe sumps
Tank ID:	8
Petro Monitoring Category:	K
Monitoring Description:	Monitor dbl wall pipe space
Tank ID:	9
Petro Monitoring Category:	H
Monitoring Description:	Mechanical line leak detector
Tank ID:	9
Petro Monitoring Category:	K
Monitoring Description:	Monitor dbl wall pipe space
Tank ID:	8
Petro Monitoring Category:	F
Monitoring Description:	Monitor dbl wall tank space
Tank ID:	9
Petro Monitoring Category:	4
Monitoring Description:	Visual inspect dispenser liners
Tank ID:	8
Petro Monitoring Category:	3
Monitoring Description:	Electronic monitor pipe sumps
Tank ID:	9
Petro Monitoring Category:	F
Monitoring Description:	Monitor dbl wall tank space
Tank ID:	8
Tank Capacity:	20000
Tank Location:	UNDERGROUND
Tank Status:	U

Map ID
Direction
Distance
Elevation

MAP FINDINGS

Site

Database(s)

EDR ID Number
EPA ID Number

CIRCLE K #2726524 (Continued)

U003333175

Status Date: 09/05/2018
Install Date: 9/5/2018
Substance: D
Content Description: Vehicular Diesel
Vessel Indicator: TANK
DEP Contractor: P

Owner:
Owner ID: 4045
Owner Name: CIRCLE K STORES INC
Owner Address: 1100 Situs Ct
Owner Address 2: ATTN: STORAGE TANK REGIS Ste 100
Owner City,State,Zip: Raleigh, NC 27606
Owner Contact: ANDREW BURRESS
Owner Phone: 9196100734

Construction:
Tank ID: 9
Construction Category: F
Construction Description: Fiberglass clad steel

Tank ID: 9
Construction Category: N
Construction Description: Flow shut-Off

Tank ID: 9
Construction Category: I
Construction Description: Double wall

Tank ID: 9
Construction Category: L
Construction Description: Compartmented

Tank ID: 8
Construction Category: F
Construction Description: Fiberglass clad steel

Tank ID: 8
Construction Category: I
Construction Description: Double wall

Tank ID: 8
Construction Category: N
Construction Description: Flow shut-Off

Tank ID: 9
Construction Category: M
Construction Description: Spill containment bucket

Piping:
Tank ID: 8
Piping Category: J
Piping Description: Pressurized piping system

Tank ID: 9
Piping Category: C
Piping Description: Fiberglass

Map ID
Direction
Distance
Elevation

MAP FINDINGS

Site

Database(s)

EDR ID Number
EPA ID Number

CIRCLE K #2726524 (Continued)

U003333175

Tank ID:	8
Piping Category:	K
Piping Description:	Dispenser liners
Tank ID:	8
Piping Category:	F
Piping Description:	Double wall
Tank ID:	8
Piping Category:	C
Piping Description:	Fiberglass
Tank ID:	9
Piping Category:	J
Piping Description:	Pressurized piping system
Tank ID:	9
Piping Category:	F
Piping Description:	Double wall
Monitoring:	
Tank ID:	8
Petro Monitoring Category:	H
Monitoring Description:	Mechanical line leak detector
Tank ID:	8
Petro Monitoring Category:	2
Monitoring Description:	Visual inspect pipe sumps
Tank ID:	8
Petro Monitoring Category:	4
Monitoring Description:	Visual inspect dispenser liners
Tank ID:	9
Petro Monitoring Category:	2
Monitoring Description:	Visual inspect pipe sumps
Tank ID:	9
Petro Monitoring Category:	3
Monitoring Description:	Electronic monitor pipe sumps
Tank ID:	8
Petro Monitoring Category:	K
Monitoring Description:	Monitor dbl wall pipe space
Tank ID:	9
Petro Monitoring Category:	H
Monitoring Description:	Mechanical line leak detector
Tank ID:	9
Petro Monitoring Category:	K
Monitoring Description:	Monitor dbl wall pipe space
Tank ID:	8
Petro Monitoring Category:	F
Monitoring Description:	Monitor dbl wall tank space

Map ID
Direction
Distance
Elevation

MAP FINDINGS

Site

Database(s)

EDR ID Number
EPA ID Number

CIRCLE K #2726524 (Continued)

U003333175

Tank ID: 9
Petro Monitoring Category: 4
Monitoring Description: Visual inspect dispenser liners

Tank ID: 8
Petro Monitoring Category: 3
Monitoring Description: Electronic monitor pipe sumps

Tank ID: 9
Petro Monitoring Category: F
Monitoring Description: Monitor dbl wall tank space

Tank ID: 4
Tank Capacity: 10000
Tank Location: UNDERGROUND
Tank Status: B
Status Date: 07/01/2005
Install Date: 8/1/1988
Substance: B
Content Description: Unleaded Gas
Vessel Indicator: TANK
DEP Contractor: P

Owner:
Owner ID: 4045
Owner Name: CIRCLE K STORES INC
Owner Address: 1100 Situs Ct
Owner Address 2: ATTN: STORAGE TANK REGIS Ste 100
Owner City,State,Zip: Raleigh, NC 27606
Owner Contact: ANDREW BURRESS
Owner Phone: 9196100734

Construction:
Tank ID: 9
Construction Category: F
Construction Description: Fiberglass clad steel

Tank ID: 9
Construction Category: N
Construction Description: Flow shut-Off

Tank ID: 9
Construction Category: I
Construction Description: Double wall

Tank ID: 9
Construction Category: L
Construction Description: Compartmented

Tank ID: 8
Construction Category: F
Construction Description: Fiberglass clad steel

Tank ID: 8
Construction Category: I
Construction Description: Double wall

Map ID
Direction
Distance
Elevation

MAP FINDINGS

Site

Database(s)

EDR ID Number
EPA ID Number

CIRCLE K #2726524 (Continued)

U003333175

Tank ID:	8
Construction Category:	N
Construction Description:	Flow shut-Off
Tank ID:	9
Construction Category:	M
Construction Description:	Spill containment bucket
Piping:	
Tank ID:	8
Piping Category:	J
Piping Description:	Pressurized piping system
Tank ID:	9
Piping Category:	C
Piping Description:	Fiberglass
Tank ID:	8
Piping Category:	K
Piping Description:	Dispenser liners
Tank ID:	8
Piping Category:	F
Piping Description:	Double wall
Tank ID:	8
Piping Category:	C
Piping Description:	Fiberglass
Tank ID:	9
Piping Category:	J
Piping Description:	Pressurized piping system
Tank ID:	9
Piping Category:	F
Piping Description:	Double wall
Monitoring:	
Tank ID:	8
Petro Monitoring Category:	H
Monitoring Description:	Mechanical line leak detector
Tank ID:	8
Petro Monitoring Category:	2
Monitoring Description:	Visual inspect pipe sumps
Tank ID:	8
Petro Monitoring Category:	4
Monitoring Description:	Visual inspect dispenser liners
Tank ID:	9
Petro Monitoring Category:	2
Monitoring Description:	Visual inspect pipe sumps
Tank ID:	9
Petro Monitoring Category:	3

Map ID
Direction
Distance
Elevation

MAP FINDINGS

Site

Database(s)

EDR ID Number
EPA ID Number

CIRCLE K #2726524 (Continued)

U003333175

Monitoring Description:	Electronic monitor pipe sumps
Tank ID:	8
Petro Monitoring Category:	K
Monitoring Description:	Monitor dbl wall pipe space
Tank ID:	9
Petro Monitoring Category:	H
Monitoring Description:	Mechanical line leak detector
Tank ID:	9
Petro Monitoring Category:	K
Monitoring Description:	Monitor dbl wall pipe space
Tank ID:	8
Petro Monitoring Category:	F
Monitoring Description:	Monitor dbl wall tank space
Tank ID:	9
Petro Monitoring Category:	4
Monitoring Description:	Visual inspect dispenser liners
Tank ID:	8
Petro Monitoring Category:	3
Monitoring Description:	Electronic monitor pipe sumps
Tank ID:	9
Petro Monitoring Category:	F
Monitoring Description:	Monitor dbl wall tank space
Tank ID:	3
Tank Capacity:	10000
Tank Location:	UNDERGROUND
Tank Status:	B
Status Date:	07/01/2005
Install Date:	8/1/1988
Substance:	B
Content Description:	Unleaded Gas
Vessel Indicator:	TANK
DEP Contractor:	P
Owner:	
Owner ID:	4045
Owner Name:	CIRCLE K STORES INC
Owner Address:	1100 Situs Ct
Owner Address 2:	ATTN: STORAGE TANK REGIS Ste 100
Owner City,State,Zip:	Raleigh, NC 27606
Owner Contact:	ANDREW BURRESS
Owner Phone:	9196100734
Construction:	
Tank ID:	9
Construction Category:	F
Construction Description:	Fiberglass clad steel
Tank ID:	9

Map ID
Direction
Distance
Elevation

MAP FINDINGS

Site

Database(s)

EDR ID Number
EPA ID Number

CIRCLE K #2726524 (Continued)

U003333175

Construction Category:	N
Construction Description:	Flow shut-Off
Tank ID:	9
Construction Category:	I
Construction Description:	Double wall
Tank ID:	9
Construction Category:	L
Construction Description:	Compartmented
Tank ID:	8
Construction Category:	F
Construction Description:	Fiberglass clad steel
Tank ID:	8
Construction Category:	I
Construction Description:	Double wall
Tank ID:	8
Construction Category:	N
Construction Description:	Flow shut-Off
Tank ID:	9
Construction Category:	M
Construction Description:	Spill containment bucket
Piping:	
Tank ID:	8
Piping Category:	J
Piping Description:	Pressurized piping system
Tank ID:	9
Piping Category:	C
Piping Description:	Fiberglass
Tank ID:	8
Piping Category:	K
Piping Description:	Dispenser liners
Tank ID:	8
Piping Category:	F
Piping Description:	Double wall
Tank ID:	8
Piping Category:	C
Piping Description:	Fiberglass
Tank ID:	9
Piping Category:	J
Piping Description:	Pressurized piping system
Tank ID:	9
Piping Category:	F
Piping Description:	Double wall

Map ID
Direction
Distance
Elevation

MAP FINDINGS

Site

Database(s)

EDR ID Number
EPA ID Number

CIRCLE K #2726524 (Continued)

U003333175

Monitoring:
Tank ID: 8
Petro Monitoring Category: H
Monitoring Description: Mechanical line leak detector

Tank ID: 8
Petro Monitoring Category: 2
Monitoring Description: Visual inspect pipe sumps

Tank ID: 8
Petro Monitoring Category: 4
Monitoring Description: Visual inspect dispenser liners

Tank ID: 9
Petro Monitoring Category: 2
Monitoring Description: Visual inspect pipe sumps

Tank ID: 9
Petro Monitoring Category: 3
Monitoring Description: Electronic monitor pipe sumps

Tank ID: 8
Petro Monitoring Category: K
Monitoring Description: Monitor dbl wall pipe space

Tank ID: 9
Petro Monitoring Category: H
Monitoring Description: Mechanical line leak detector

Tank ID: 9
Petro Monitoring Category: K
Monitoring Description: Monitor dbl wall pipe space

Tank ID: 8
Petro Monitoring Category: F
Monitoring Description: Monitor dbl wall tank space

Tank ID: 9
Petro Monitoring Category: 4
Monitoring Description: Visual inspect dispenser liners

Tank ID: 8
Petro Monitoring Category: 3
Monitoring Description: Electronic monitor pipe sumps

Tank ID: 9
Petro Monitoring Category: F
Monitoring Description: Monitor dbl wall tank space

Tank ID: 2
Tank Capacity: 6000
Tank Location: UNDERGROUND
Tank Status: B
Status Date: 07/01/2005
Install Date: 8/1/1988
Substance: B

Map ID
Direction
Distance
Elevation

MAP FINDINGS

Site

Database(s)

EDR ID Number
EPA ID Number

CIRCLE K #2726524 (Continued)

U003333175

Content Description: Unleaded Gas
Vessel Indicator: TANK
DEP Contractor: P

Owner:
Owner ID: 4045
Owner Name: CIRCLE K STORES INC
Owner Address: 1100 Situs Ct
Owner Address 2: ATTN: STORAGE TANK REGIS Ste 100
Owner City,State,Zip: Raleigh, NC 27606
Owner Contact: ANDREW BURRESS
Owner Phone: 9196100734

Construction:

Tank ID: 9
Construction Category: F
Construction Description: Fiberglass clad steel

Tank ID: 9
Construction Category: N
Construction Description: Flow shut-Off

Tank ID: 9
Construction Category: I
Construction Description: Double wall

Tank ID: 9
Construction Category: L
Construction Description: Compartmented

Tank ID: 8
Construction Category: F
Construction Description: Fiberglass clad steel

Tank ID: 8
Construction Category: I
Construction Description: Double wall

Tank ID: 8
Construction Category: N
Construction Description: Flow shut-Off

Tank ID: 9
Construction Category: M
Construction Description: Spill containment bucket

Piping:

Tank ID: 8
Piping Category: J
Piping Description: Pressurized piping system

Tank ID: 9
Piping Category: C
Piping Description: Fiberglass

Tank ID: 8
Piping Category: K

Map ID
Direction
Distance
Elevation

MAP FINDINGS

Site

Database(s)

EDR ID Number
EPA ID Number

CIRCLE K #2726524 (Continued)

U003333175

Piping Description:	Dispenser liners
Tank ID:	8
Piping Category:	F
Piping Description:	Double wall
Tank ID:	8
Piping Category:	C
Piping Description:	Fiberglass
Tank ID:	9
Piping Category:	J
Piping Description:	Pressurized piping system
Tank ID:	9
Piping Category:	F
Piping Description:	Double wall
Monitoring:	
Tank ID:	8
Petro Monitoring Category:	H
Monitoring Description:	Mechanical line leak detector
Tank ID:	8
Petro Monitoring Category:	2
Monitoring Description:	Visual inspect pipe sumps
Tank ID:	8
Petro Monitoring Category:	4
Monitoring Description:	Visual inspect dispenser liners
Tank ID:	9
Petro Monitoring Category:	2
Monitoring Description:	Visual inspect pipe sumps
Tank ID:	9
Petro Monitoring Category:	3
Monitoring Description:	Electronic monitor pipe sumps
Tank ID:	8
Petro Monitoring Category:	K
Monitoring Description:	Monitor dbl wall pipe space
Tank ID:	9
Petro Monitoring Category:	H
Monitoring Description:	Mechanical line leak detector
Tank ID:	9
Petro Monitoring Category:	K
Monitoring Description:	Monitor dbl wall pipe space
Tank ID:	8
Petro Monitoring Category:	F
Monitoring Description:	Monitor dbl wall tank space
Tank ID:	9
Petro Monitoring Category:	4

Map ID
Direction
Distance
Elevation

MAP FINDINGS

Site

Database(s)

EDR ID Number
EPA ID Number

CIRCLE K #2726524 (Continued)

U003333175

Monitoring Description: Visual inspect dispenser liners

Tank ID: 8
Petro Monitoring Category: 3
Monitoring Description: Electronic monitor pipe sumps

Tank ID: 9
Petro Monitoring Category: F
Monitoring Description: Monitor dbl wall tank space

Tank ID: 1
Tank Capacity: 6000
Tank Location: UNDERGROUND
Tank Status: B
Status Date: 07/01/2005
Install Date: 8/1/1988
Substance: D
Content Description: Vehicular Diesel
Vessel Indicator: TANK
DEP Contractor: P

Owner:
Owner ID: 4045
Owner Name: CIRCLE K STORES INC
Owner Address: 1100 Situs Ct
Owner Address 2: ATTN: STORAGE TANK REGIS Ste 100
Owner City,State,Zip: Raleigh, NC 27606
Owner Contact: ANDREW BURRESS
Owner Phone: 9196100734

Construction:
Tank ID: 9
Construction Category: F
Construction Description: Fiberglass clad steel

Tank ID: 9
Construction Category: N
Construction Description: Flow shut-Off

Tank ID: 9
Construction Category: I
Construction Description: Double wall

Tank ID: 9
Construction Category: L
Construction Description: Compartmented

Tank ID: 8
Construction Category: F
Construction Description: Fiberglass clad steel

Tank ID: 8
Construction Category: I
Construction Description: Double wall

Tank ID: 8

Map ID
Direction
Distance
Elevation

MAP FINDINGS

Site

Database(s)

EDR ID Number
EPA ID Number

CIRCLE K #2726524 (Continued)

U003333175

Construction Category:	N
Construction Description:	Flow shut-Off
Tank ID:	9
Construction Category:	M
Construction Description:	Spill containment bucket
Piping:	
Tank ID:	8
Piping Category:	J
Piping Description:	Pressurized piping system
Tank ID:	9
Piping Category:	C
Piping Description:	Fiberglass
Tank ID:	8
Piping Category:	K
Piping Description:	Dispenser liners
Tank ID:	8
Piping Category:	F
Piping Description:	Double wall
Tank ID:	8
Piping Category:	C
Piping Description:	Fiberglass
Tank ID:	9
Piping Category:	J
Piping Description:	Pressurized piping system
Tank ID:	9
Piping Category:	F
Piping Description:	Double wall
Monitoring:	
Tank ID:	8
Petro Monitoring Category:	H
Monitoring Description:	Mechanical line leak detector
Tank ID:	8
Petro Monitoring Category:	2
Monitoring Description:	Visual inspect pipe sumps
Tank ID:	8
Petro Monitoring Category:	4
Monitoring Description:	Visual inspect dispenser liners
Tank ID:	9
Petro Monitoring Category:	2
Monitoring Description:	Visual inspect pipe sumps
Tank ID:	9
Petro Monitoring Category:	3
Monitoring Description:	Electronic monitor pipe sumps

Map ID
Direction
Distance
Elevation

MAP FINDINGS

Site

Database(s)

EDR ID Number
EPA ID Number

CIRCLE K #2726524 (Continued)

U003333175

Tank ID:	8
Petro Monitoring Category:	K
Monitoring Description:	Monitor dbl wall pipe space
Tank ID:	9
Petro Monitoring Category:	H
Monitoring Description:	Mechanical line leak detector
Tank ID:	9
Petro Monitoring Category:	K
Monitoring Description:	Monitor dbl wall pipe space
Tank ID:	8
Petro Monitoring Category:	F
Monitoring Description:	Monitor dbl wall tank space
Tank ID:	9
Petro Monitoring Category:	4
Monitoring Description:	Visual inspect dispenser liners
Tank ID:	8
Petro Monitoring Category:	3
Monitoring Description:	Electronic monitor pipe sumps
Tank ID:	9
Petro Monitoring Category:	F
Monitoring Description:	Monitor dbl wall tank space

FL Financial Assurance 3:

Name: CIRCLE K #2726524
Address: 3871 SW COLLEGE RD
City,State,Zip: OCALA, FL 34474
Region: 3
Facility ID: 8944882
Facility Phone: 9197746700
Facility Status: OPEN
Facility Type: A
Type Description: Retail Station
DEP CO: P
Financial Responsibility: INSURANCE
Insurance Company: ENDURANCE AMERICAN SPECIALTY INS CO
Effective Date: 11/01/2009
Expire Date: 11/01/2010
Owner ID: 4045
Owner Name: CIRCLE K STORES INC
Owner Address: 1100 Situs Ct
Owner Address2: ATTN: STORAGE TANK REGIS Ste 100
Owner City,St,Zip: Raleigh, NC 27606
Contact: ANDREW BURRESS
Resp Party Phone: 9196100734

Name: CIRCLE K #2726524
Address: 3871 SW COLLEGE RD
City,State,Zip: OCALA, FL 34474
Region: 3

Map ID
Direction
Distance
Elevation

MAP FINDINGS

Site

Database(s)

EDR ID Number
EPA ID Number

CIRCLE K #2726524 (Continued)

U003333175

Facility ID: 8944882
Facility Phone: 9197746700
Facility Status: OPEN
Facility Type: A
Type Description: Retail Station
DEP CO: P
Financial Responsibility: INSURANCE
Insurance Company: ENDURANCE AMERICAN SPECIALTY INS CO
Effective Date: 11/01/2010
Expire Date: 11/01/2011
Owner ID: 4045
Owner Name: CIRCLE K STORES INC
Owner Address: 1100 Situs Ct
Owner Address2: ATTN: STORAGE TANK REGIS Ste 100
Owner City,St,Zip: Raleigh, NC 27606
Contact: ANDREW BURRESS
Resp Party Phone: 9196100734

Name: CIRCLE K #2726524
Address: 3871 SW COLLEGE RD
City,State,Zip: OCALA, FL 34474
Region: 3
Facility ID: 8944882
Facility Phone: 9197746700
Facility Status: OPEN
Facility Type: A
Type Description: Retail Station
DEP CO: P
Financial Responsibility: INSURANCE
Insurance Company: HUDSON SPECIALTY INSURANCE COMPANY
Effective Date: 12/14/2006
Expire Date: 11/01/2008
Owner ID: 4045
Owner Name: CIRCLE K STORES INC
Owner Address: 1100 Situs Ct
Owner Address2: ATTN: STORAGE TANK REGIS Ste 100
Owner City,St,Zip: Raleigh, NC 27606
Contact: ANDREW BURRESS
Resp Party Phone: 9196100734

Name: CIRCLE K #2726524
Address: 3871 SW COLLEGE RD
City,State,Zip: OCALA, FL 34474
Region: 3
Facility ID: 8944882
Facility Phone: 9197746700
Facility Status: OPEN
Facility Type: A
Type Description: Retail Station
DEP CO: P
Financial Responsibility: INSURANCE
Insurance Company: IRONSHORE SPECIALTY INSURANCE CO
Effective Date: 11/01/2011
Expire Date: 11/01/2012
Owner ID: 4045
Owner Name: CIRCLE K STORES INC
Owner Address: 1100 Situs Ct

Map ID
Direction
Distance
Elevation

MAP FINDINGS

Site

Database(s)

EDR ID Number
EPA ID Number

CIRCLE K #2726524 (Continued)

U003333175

Owner Address2: ATTN: STORAGE TANK REGIS Ste 100
Owner City,St,Zip: Raleigh, NC 27606
Contact: ANDREW BURRESS
Resp Party Phone: 9196100734

Name: CIRCLE K #2726524
Address: 3871 SW COLLEGE RD
City,State,Zip: OCALA, FL 34474
Region: 3
Facility ID: 8944882
Facility Phone: 9197746700
Facility Status: OPEN
Facility Type: A
Type Description: Retail Station
DEP CO: P
Financial Responsibility: INSURANCE
Insurance Company: IRONSHORE SPECIALTY INSURANCE CO
Effective Date: 11/01/2012
Expire Date: 11/01/2013
Owner ID: 4045
Owner Name: CIRCLE K STORES INC
Owner Address: 1100 Situs Ct
Owner Address2: ATTN: STORAGE TANK REGIS Ste 100
Owner City,St,Zip: Raleigh, NC 27606
Contact: ANDREW BURRESS
Resp Party Phone: 9196100734

Name: CIRCLE K #2726524
Address: 3871 SW COLLEGE RD
City,State,Zip: OCALA, FL 34474
Region: 3
Facility ID: 8944882
Facility Phone: 9197746700
Facility Status: OPEN
Facility Type: A
Type Description: Retail Station
DEP CO: P
Financial Responsibility: INSURANCE
Insurance Company: IRONSHORE SPECIALTY INSURANCE CO
Effective Date: 11/01/2013
Expire Date: 11/01/2014
Owner ID: 4045
Owner Name: CIRCLE K STORES INC
Owner Address: 1100 Situs Ct
Owner Address2: ATTN: STORAGE TANK REGIS Ste 100
Owner City,St,Zip: Raleigh, NC 27606
Contact: ANDREW BURRESS
Resp Party Phone: 9196100734

Name: CIRCLE K #2726524
Address: 3871 SW COLLEGE RD
City,State,Zip: OCALA, FL 34474
Region: 3
Facility ID: 8944882
Facility Phone: 9197746700
Facility Status: OPEN
Facility Type: A

Map ID
Direction
Distance
Elevation

MAP FINDINGS

Site

Database(s)

EDR ID Number
EPA ID Number

CIRCLE K #2726524 (Continued)

U003333175

Type Description: Retail Station
DEP CO: P
Financial Responsibility: INSURANCE
Insurance Company: IRONSHORE SPECIALTY INSURANCE CO
Effective Date: 11/01/2014
Expire Date: 11/01/2015
Owner ID: 4045
Owner Name: CIRCLE K STORES INC
Owner Address: 1100 Situs Ct
Owner Address2: ATTN: STORAGE TANK REGIS Ste 100
Owner City,St,Zip: Raleigh, NC 27606
Contact: ANDREW BURRESS
Resp Party Phone: 9196100734

Name: CIRCLE K #2726524
Address: 3871 SW COLLEGE RD
City,State,Zip: OCALA, FL 34474
Region: 3
Facility ID: 8944882
Facility Phone: 9197746700
Facility Status: OPEN
Facility Type: A
Type Description: Retail Station
DEP CO: P
Financial Responsibility: INSURANCE
Insurance Company: IRONSHORE SPECIALTY INSURANCE CO
Effective Date: 11/01/2015
Expire Date: 12/01/2017
Owner ID: 4045
Owner Name: CIRCLE K STORES INC
Owner Address: 1100 Situs Ct
Owner Address2: ATTN: STORAGE TANK REGIS Ste 100
Owner City,St,Zip: Raleigh, NC 27606
Contact: ANDREW BURRESS
Resp Party Phone: 9196100734

Name: CIRCLE K #2726524
Address: 3871 SW COLLEGE RD
City,State,Zip: OCALA, FL 34474
Region: 3
Facility ID: 8944882
Facility Phone: 9197746700
Facility Status: OPEN
Facility Type: A
Type Description: Retail Station
DEP CO: P
Financial Responsibility: INSURANCE
Insurance Company: IRONSHORE SPECIALTY INSURANCE CO
Effective Date: 12/01/2017
Expire Date: 12/01/2018
Owner ID: 4045
Owner Name: CIRCLE K STORES INC
Owner Address: 1100 Situs Ct
Owner Address2: ATTN: STORAGE TANK REGIS Ste 100
Owner City,St,Zip: Raleigh, NC 27606
Contact: ANDREW BURRESS
Resp Party Phone: 9196100734

Map ID
Direction
Distance
Elevation

MAP FINDINGS

Site

Database(s)

EDR ID Number
EPA ID Number

CIRCLE K #2726524 (Continued)

U003333175

Name: CIRCLE K #2726524
Address: 3871 SW COLLEGE RD
City,State,Zip: OCALA, FL 34474
Region: 3
Facility ID: 8944882
Facility Phone: 9197746700
Facility Status: OPEN
Facility Type: A
Type Description: Retail Station
DEP CO: P
Financial Responsibility: INSURANCE
Insurance Company: IRONSHORE SPECIALTY INSURANCE CO
Effective Date: 12/01/2018
Expire Date: 12/01/2019
Owner ID: 4045
Owner Name: CIRCLE K STORES INC
Owner Address: 1100 Situs Ct
Owner Address2: ATTN: STORAGE TANK REGIS Ste 100
Owner City,St,Zip: Raleigh, NC 27606
Contact: ANDREW BURRESS
Resp Party Phone: 9196100734

Name: CIRCLE K #2726524
Address: 3871 SW COLLEGE RD
City,State,Zip: OCALA, FL 34474
Region: 3
Facility ID: 8944882
Facility Phone: 9197746700
Facility Status: OPEN
Facility Type: A
Type Description: Retail Station
DEP CO: P
Financial Responsibility: INSURANCE
Insurance Company: NAVIGATORS SPECIALTY INSURANCE CO
Effective Date: 12/01/2019
Expire Date: 12/01/2021
Owner ID: 4045
Owner Name: CIRCLE K STORES INC
Owner Address: 1100 Situs Ct
Owner Address2: ATTN: STORAGE TANK REGIS Ste 100
Owner City,St,Zip: Raleigh, NC 27606
Contact: ANDREW BURRESS
Resp Party Phone: 9196100734

AE218
West
1/8-1/4
0.180 mi.
953 ft.

KANGAROO EXPRESS INC #6524
3871 SW COLLEGE RD
OCALA, FL 34474
Site 3 of 3 in cluster AE

RCRA-VSQQ 1000701886
FLD984193128

Actual:
73 ft.

RCRA Listings:
Date Form Received by Agency:
Handler Name:
Handler Address:
Handler City,State,Zip:
EPA ID:
Contact Name:
Contact Address:

20101213
Kangaroo Express Inc #6524
3871 SW COLLEGE RD
OCALA, FL 34474-5725
FLD984193128
BRENT PUZAK
PO BOX 8019

Focus Map:
1

Map ID
 Direction
 Distance
 Elevation

MAP FINDINGS

Site

Database(s)

EDR ID Number
 EPA ID Number

KANGAROO EXPRESS INC #6524 (Continued)

1000701886

Contact City,State,Zip:	CARY, NC 27512-8019
Contact Telephone:	919-774-6700
Contact Fax:	Not reported
Contact Email:	BRENTP@THEPANTRY.COM
Contact Title:	ENVIRONMENTAL DIRECTOR
EPA Region:	04
Land Type:	Private
Federal Waste Generator Description:	Conditionally Exempt Small Quantity Generator
Non-Notifier:	Not reported
Biennial Report Cycle:	Not reported
Accessibility:	Not reported
Active Site Indicator:	Handler Activities
State District Owner:	FL
State District:	CD
Mailing Address:	3871 SW COLLEGE RD
Mailing City,State,Zip:	OCALA, FL 34474-5725
Owner Name:	The Pantry Inc
Owner Type:	Private
Operator Name:	The Pantry Inc
Operator Type:	Private
Short-Term Generator Activity:	No
Importer Activity:	No
Mixed Waste Generator:	No
Transporter Activity:	No
Transfer Facility Activity:	No
Recycler Activity with Storage:	No
Small Quantity On-Site Burner Exemption:	No
Smelting Melting and Refining Furnace Exemption:	No
Underground Injection Control:	No
Off-Site Waste Receipt:	No
Universal Waste Indicator:	No
Universal Waste Destination Facility:	No
Federal Universal Waste:	No
Active Site State-Reg Handler:	---
Federal Facility Indicator:	Not reported
Hazardous Secondary Material Indicator:	N
Sub-Part K Indicator:	Not reported
2018 GPRC Permit Baseline:	Not on the Baseline
2018 GPRC Renewals Baseline:	Not on the Baseline
202 GPRC Corrective Action Baseline:	No
Subject to Corrective Action Universe:	No
Non-TSDFs Where RCRA CA has Been Imposed Universe:	No
Corrective Action Priority Ranking:	No NCAPS ranking
Environmental Control Indicator:	No
Institutional Control Indicator:	No
Human Exposure Controls Indicator:	N/A
Groundwater Controls Indicator:	N/A
Significant Non-Complier Universe:	No
Unaddressed Significant Non-Complier Universe:	No
Addressed Significant Non-Complier Universe:	No
Significant Non-Complier With a Compliance Schedule Universe:	No
Financial Assurance Required:	Not reported
Handler Date of Last Change:	20190225
Recognized Trader-Importer:	No
Recognized Trader-Exporter:	No
Importer of Spent Lead Acid Batteries:	No
Exporter of Spent Lead Acid Batteries:	No

Map ID
Direction
Distance
Elevation

MAP FINDINGS

Site

Database(s)

EDR ID Number
EPA ID Number

KANGAROO EXPRESS INC #6524 (Continued)

1000701886

Recycler Activity Without Storage: No
Manifest Broker: No
Sub-Part P Indicator: No

Hazardous Waste Summary:

Waste Code: D001
Waste Description: Ignitable Waste

Waste Code: D018
Waste Description: Benzene

Handler - Owner Operator:

Owner/Operator Indicator: Owner
Owner/Operator Name: THE PANTRY INC
Legal Status: Private
Date Became Current: 20010628
Date Ended Current: Not reported
Owner/Operator Address: PO BOX 8019
Owner/Operator City,State,Zip: CARY, NC 27512-8019
Owner/Operator Telephone: 919-774-6700
Owner/Operator Telephone Ext: Not reported
Owner/Operator Fax: Not reported
Owner/Operator Email: Not reported

Owner/Operator Indicator: Owner
Owner/Operator Name: THE PANTRY INC
Legal Status: Private
Date Became Current: 20010628
Date Ended Current: Not reported
Owner/Operator Address: PO BOX 8019
Owner/Operator City,State,Zip: CARY, NC 27512-8019
Owner/Operator Telephone: 919-774-6700
Owner/Operator Telephone Ext: Not reported
Owner/Operator Fax: Not reported
Owner/Operator Email: Not reported

Owner/Operator Indicator: Operator
Owner/Operator Name: THE PANTRY INC
Legal Status: Private
Date Became Current: 20010628
Date Ended Current: Not reported
Owner/Operator Address: PO BOX 8019
Owner/Operator City,State,Zip: CARY, NC 27512-8019
Owner/Operator Telephone: 919-774-6700
Owner/Operator Telephone Ext: Not reported
Owner/Operator Fax: Not reported
Owner/Operator Email: Not reported

Owner/Operator Indicator: Operator
Owner/Operator Name: THE PANTRY INC
Legal Status: Private
Date Became Current: 20010628
Date Ended Current: Not reported
Owner/Operator Address: PO BOX 8019
Owner/Operator City,State,Zip: CARY, NC 27512-8019

Map ID
 Direction
 Distance
 Elevation

MAP FINDINGS

Site

Database(s)

EDR ID Number
 EPA ID Number

KANGAROO EXPRESS INC #6524 (Continued)

1000701886

Owner/Operator Telephone: 919-774-6700
 Owner/Operator Telephone Ext: Not reported
 Owner/Operator Fax: Not reported
 Owner/Operator Email: Not reported

Historic Generators:

Receive Date: 20101213
 Handler Name: KANGAROO EXPRESS INC #6524
 Federal Waste Generator Description: Conditionally Exempt Small Quantity Generator
 State District Owner: FI
 Large Quantity Handler of Universal Waste: No
 Recognized Trader Importer: Not reported
 Recognized Trader Exporter: Not reported
 Spent Lead Acid Battery Importer: Not reported
 Spent Lead Acid Battery Exporter: Not reported
 Current Record: Yes
 Non Storage Recycler Activity: Not reported
 Electronic Manifest Broker: Not reported

List of NAICS Codes and Descriptions:

NAICS Code: 447110
 NAICS Description: GASOLINE STATIONS WITH CONVENIENCE STORES

Facility Has Received Notices of Violations:

Violations: No Violations Found

Evaluation Action Summary:

Evaluations: No Evaluations Found

219
 West
 1/8-1/4
 0.185 mi.
 975 ft.

THE DERBY APARTMENTS
OCALA, FL

FL NPDES S118895896
N/A

Actual:
75 ft.
Focus Map:
1

WASTEWATER:
 Name: THE DERBY APARTMENTS
 Address: Not reported
 City,State,Zip: OCALA, FL
 Facility ID: FLR10QK86
 Facility Type: Construction Stormwater GP
 Status: Active - Existing, permitted facility/site for which effluent, reclaimed water or wastewater residual discharge into the environment and/or monitoring is taking place.
 District Office: TLST
 NPDES Permitted Site: Not reported
 Environmental Interest: Not reported
 Owner Type: Unknown
 Permit Capacity: Not reported
 Party Name: Nathan Collier, PMTE
 Company Name: Collier Gaekwad Owner, LLC
 RP Address: 200 N Main St
 RP Address 2: Not reported
 RP City,Stat,Zip: Gainesville FL 32601
 Telephone: 3523752152

Map ID
 Direction
 Distance
 Elevation

MAP FINDINGS

Site

Database(s)

EDR ID Number
 EPA ID Number

THE DERBY APARTMENTS (Continued)

S118895896

Email: nathan.collier@colliercompanies.com
 Issue Date: 08/29/2016
 Effective Date: 08/29/2016
 Expiration Date: 08/28/2021
 DOC Description: Generic Permit
 Latitude Degrees: 29
 Latitude Minutes: 9
 Latitude Seconds: 14
 Longitude Degrees: 82
 Longitude Minutes: 11
 Longitude Seconds: 17
 Treatment: Not reported
 Decode For Fstatus: Active

AF220
East
1/8-1/4
0.185 mi.
976 ft.

AMOCO SERVICE STATION #6005
861 E STATE ROAD 44
WILDWOOD, FL 34785
Site 1 of 3 in cluster AF

RCRA NonGen / NLR

1000501135
FLD984212621

Actual:
54 ft.

Focus Map:
19

RCRA Listings:
 Date Form Received by Agency: 20130206
 Handler Name: Amoco Service Station #6005
 Handler Address: E STATE ROAD 44
 Handler City,State,Zip: WILDWOOD, FL 34785-8406
 EPA ID: FLD984212621
 Contact Name: RONALD HUEBWER
 Contact Address: SR 44 N
 Contact City,State,Zip: WILDWOOD, FL 34785
 Contact Telephone: Not reported
 Contact Fax: Not reported
 Contact Email: Not reported
 Contact Title: DEALER
 EPA Region: 04
 Land Type: Private
 Federal Waste Generator Description: Not a generator, verified
 Non-Notifier: Not reported
 Biennial Report Cycle: Not reported
 Accessibility: Not reported
 Active Site Indicator: Not reported
 State District Owner: FL
 State District: CD
 Mailing Address: SR 44 N
 Mailing City,State,Zip: WILDWOOD, FL 34785
 Owner Name: Ronald Huebwer
 Owner Type: Private
 Operator Name: Not reported
 Operator Type: Not reported
 Short-Term Generator Activity: No
 Importer Activity: No
 Mixed Waste Generator: No
 Transporter Activity: No
 Transfer Facility Activity: No
 Recycler Activity with Storage: No
 Small Quantity On-Site Burner Exemption: No
 Smelting Melting and Refining Furnace Exemption: No
 Underground Injection Control: No
 Off-Site Waste Receipt: No

Map ID
 Direction
 Distance
 Elevation

MAP FINDINGS

Site

Database(s)

EDR ID Number
 EPA ID Number

AMOCO SERVICE STATION #6005 (Continued)

1000501135

Universal Waste Indicator:	No
Universal Waste Destination Facility:	No
Federal Universal Waste:	No
Active Site State-Reg Handler:	---
Federal Facility Indicator:	Not reported
Hazardous Secondary Material Indicator:	N
Sub-Part K Indicator:	Not reported
2018 GPRAs Permit Baseline:	Not on the Baseline
2018 GPRAs Renewals Baseline:	Not on the Baseline
202 GPRAs Corrective Action Baseline:	No
Subject to Corrective Action Universe:	No
Non-TSDFs Where RCRA CA has Been Imposed Universe:	No
Corrective Action Priority Ranking:	No NCAPS ranking
Environmental Control Indicator:	No
Institutional Control Indicator:	No
Human Exposure Controls Indicator:	N/A
Groundwater Controls Indicator:	N/A
Significant Non-Complier Universe:	No
Unaddressed Significant Non-Complier Universe:	No
Addressed Significant Non-Complier Universe:	No
Significant Non-Complier With a Compliance Schedule Universe:	No
Financial Assurance Required:	Not reported
Handler Date of Last Change:	20141212
Recognized Trader-Importer:	No
Recognized Trader-Exporter:	No
Importer of Spent Lead Acid Batteries:	No
Exporter of Spent Lead Acid Batteries:	No
Recycler Activity Without Storage:	No
Manifest Broker:	No
Sub-Part P Indicator:	No

Hazardous Waste Summary:

Waste Code:	D001
Waste Description:	Ignitable Waste
Waste Code:	D002
Waste Description:	Corrosive Waste
Waste Code:	D008
Waste Description:	Lead
Waste Code:	D018
Waste Description:	Benzene

Handler - Owner Operator:

Owner/Operator Indicator:	Owner
Owner/Operator Name:	RONALD HUEBWER
Legal Status:	Private
Date Became Current:	19961018
Date Ended Current:	Not reported
Owner/Operator Address:	SR 44 N
Owner/Operator City,State,Zip:	WILDWOOD, FL 34785
Owner/Operator Telephone:	Not reported
Owner/Operator Telephone Ext:	Not reported
Owner/Operator Fax:	Not reported

Map ID
Direction
Distance
Elevation

MAP FINDINGS

Site

Database(s)

EDR ID Number
EPA ID Number

AMOCO SERVICE STATION #6005 (Continued)

1000501135

Owner/Operator Email: Not reported

Owner/Operator Indicator: Owner
Owner/Operator Name: RONALD HUEBWER
Legal Status: Private
Date Became Current: 19961018
Date Ended Current: Not reported
Owner/Operator Address: SR 44 N
Owner/Operator City, State, Zip: WILDWOOD, FL 34785
Owner/Operator Telephone: Not reported
Owner/Operator Telephone Ext: Not reported
Owner/Operator Fax: Not reported
Owner/Operator Email: Not reported

Owner/Operator Indicator: Owner
Owner/Operator Name: HUEBWER RONALD
Legal Status: Private
Date Became Current: 19961018
Date Ended Current: Not reported
Owner/Operator Address: SR 44 N
Owner/Operator City, State, Zip: WILDWOOD, FL 34785
Owner/Operator Telephone: Not reported
Owner/Operator Telephone Ext: Not reported
Owner/Operator Fax: Not reported
Owner/Operator Email: Not reported

Historic Generators:

Receive Date: 20130206
Handler Name: AMOCO SERVICE STATION #6005
Federal Waste Generator Description: Not a generator, verified
State District Owner: FI
Large Quantity Handler of Universal Waste: No
Recognized Trader Importer: No
Recognized Trader Exporter: No
Spent Lead Acid Battery Importer: No
Spent Lead Acid Battery Exporter: No
Current Record: Yes
Non Storage Recycler Activity: Not reported
Electronic Manifest Broker: Not reported

Receive Date: 19911105
Handler Name: AMOCO SERVICE STATION #6005
Federal Waste Generator Description: Small Quantity Generator
State District Owner: FI
Large Quantity Handler of Universal Waste: No
Recognized Trader Importer: No
Recognized Trader Exporter: No
Spent Lead Acid Battery Importer: No
Spent Lead Acid Battery Exporter: No
Current Record: No
Non Storage Recycler Activity: Not reported
Electronic Manifest Broker: Not reported

List of NAICS Codes and Descriptions:

NAICS Codes: No NAICS Codes Found

Map ID
 Direction
 Distance
 Elevation

MAP FINDINGS

Site

Database(s)

EDR ID Number
 EPA ID Number

AMOCO SERVICE STATION #6005 (Continued)

1000501135

Facility Has Received Notices of Violations:

Violations:

No Violations Found

Evaluation Action Summary:

Evaluations:

No Evaluations Found

AF221
East
1/8-1/4
0.185 mi.
976 ft.

INTERSTATE MOBIL
861 E STATE ROAD 44
WILDWOOD, FL 34785
Site 2 of 3 in cluster AF

EDR Hist Auto 1021892496
N/A

Actual:
54 ft.

EDR Hist Auto

Focus Map:
19

Year:	Name:	Type:
1993	INTERSTATE AMACO	Gasoline Service Stations
1994	INTERSTATE AMACO	Gasoline Service Stations
1995	INTERSTATE AMACO	Gasoline Service Stations
1996	INTERSTATE AMACO	Gasoline Service Stations
1997	INTERSTATE AMACO	Gasoline Service Stations
1998	INTERSTATE AMACO	Gasoline Service Stations
1999	INTERSTATE AMACO	Gasoline Service Stations
2000	INTERSTATE AMOCO	Gasoline Service Stations
2001	INTERSTATE AMOCO	Gasoline Service Stations
2002	INTERSTATE AMOCO	Gasoline Service Stations
2003	INTERSTATE MOBIL	Gasoline Service Stations
2004	INTERSTATE MOBIL	Gasoline Service Stations
2005	INTERSTATE MOBIL	Gasoline Service Stations, NEC
2006	INTERSTATE MOBIL	Gasoline Service Stations, NEC
2007	PANTRY INC	Gasoline Service Stations, NEC
2008	INTERSTATE MOBIL	Gasoline Service Stations, NEC
2008	PANTRY INC	Gasoline Service Stations, NEC
2009	INTERSTATE MOBIL	Gasoline Service Stations, NEC
2009	PANTRY INC	Gasoline Service Stations, NEC
2010	INTERSTATE MOBIL	Gasoline Service Stations, NEC
2010	PANTRY INC	Gasoline Service Stations, NEC
2011	PANTRY INC	Gasoline Service Stations, NEC
2011	INTERSTATE MOBIL	Gasoline Service Stations, NEC
2012	PANTRY INC	Gasoline Service Stations, NEC
2012	INTERSTATE MOBIL	Gasoline Service Stations, NEC
2013	INTERSTATE MOBIL	Gasoline Service Stations, NEC
2013	PANTRY INC	Gasoline Service Stations, NEC
2014	INTERSTATE MOBIL	Gasoline Service Stations, NEC
2014	STRICKLAND AUTOMOTIVE CTR LLC	General Automotive Repair Shops

Map ID
 Direction
 Distance
 Elevation

MAP FINDINGS

Site

Database(s)

EDR ID Number
 EPA ID Number

222
 West
 1/8-1/4
 0.185 mi.
 979 ft.

THE DERBY APARTMENTS
OCALA, FL

FL NPDES S120049763
N/A

Actual:
69 ft.
Focus Map:
1

WASTEWATER:
 Name: THE DERBY APARTMENTS
 Address: Not reported
 City,State,Zip: OCALA, FL
 Facility ID: FLR10QY12
 Facility Type: Construction Stormwater GP
 Status: Active - Existing, permitted facility/site for which effluent, reclaimed water or wastewater residual discharge into the environment and/or monitoring is taking place.
 District Office: TLST
 NPDES Permitted Site: Not reported
 Environmental Interest: Not reported
 Owner Type: Private
 Permit Capacity: Not reported
 Party Name: Edward R Berland, Sr. Project Manager
 Company Name: CORE Construction Services of Florida, LLC
 RP Address: 8027 Cooper Creek Blvd
 RP Address 2: Not reported
 RP City,Stat,Zip: University Park FL 34201-3002
 Telephone: 9413434300
 Email: edberland@coreconstruction.com
 Issue Date: 04/20/2017
 Effective Date: 04/20/2017
 Expiration Date: 04/19/2022
 DOC Description: Generic Permit
 Latitude Degrees: 29
 Latitude Minutes: 9
 Latitude Seconds: 8.065
 Longitude Degrees: 82
 Longitude Minutes: 11
 Longitude Seconds: 17.19
 Treatment: Not reported
 Decode For Fstatus: Active

AF223
 East
 1/8-1/4
 0.185 mi.
 979 ft.

AMOCO SERVICE STATION #6005
SR 44 N
WILDWOOD, FL 34785
Site 3 of 3 in cluster AF

FINDS 1016222602
ECHO N/A

Actual:
54 ft.
Focus Map:
19

FINDS:
 Registry ID: 110007453040

[Click Here for FRS Facility Detail Report:](#)

Environmental Interest/Information System:
 The Florida Integrated Environmental System Today (FIESTA) Data Maintenance (FDM) System maintains entity, environmental interest, and affiliation data.
 The Resource Conservation and Recovery Act Information System (RCRAInfo) is EPA's comprehensive information system in support of the Resource Conservation and Recovery Act (RCRA) of 1976 and the Hazardous and Solid Waste Amendments (HSWA) of 1984. It tracks many types of information about generators, transporters, treaters,

Map ID
Direction
Distance
Elevation

MAP FINDINGS

Site

Database(s)

EDR ID Number
EPA ID Number

AMOCO SERVICE STATION #6005 (Continued)

1016222602

storers, and disposers of hazardous waste.

[Click this hyperlink](#) while viewing on your computer to access additional FINDS: detail in the EDR Site Report.

ECHO:

Envid: 1016222602
Registry ID: 110007453040
DFR URL: <http://echo.epa.gov/detailed-facility-report?fid=110007453040>
Name: AMOCO SERVICE STATION #6005
Address: SR 44 N
City,State,Zip: WILDWOOD, FL 34785

224
East
1/8-1/4
0.186 mi.
981 ft.

WEATHERBY INDUSTRIES INC
3601 SW COLLEGE ROAD
OCALA, FL 32674

EDR Hist Auto 1020852762
N/A

Actual: EDR Hist Auto
85 ft.

Focus Map:
1

Year:	Name:	Type:
1980	MACS RIDER INN INC	Gasoline Service Stations
1982	MACS RIDER INN INC	Eating Places
1983	WEATHERBY INDUSTRIES INC	Eating Places

AC225
WSW
1/8-1/4
0.186 mi.
984 ft.

BELLAMY OIL INC
2160 S W 135TH ST
OCALA, FL 32673
Site 11 of 12 in cluster AC

EDR Hist Auto 1020614800
N/A

Actual: EDR Hist Auto
109 ft.

Focus Map:
9

Year:	Name:	Type:
1979	BELLAMY OIL CO INC	Petroleum Bulk Stations And Terminals
1980	BELLAMY OIL INC	Gasoline Service Stations
1982	BELLAMY OIL INC	Gasoline Service Stations
1983	BELLAMY OIL INC	Gasoline Service Stations
1985	DOUBLE B DISTRIBUTORS INC	Gasoline Service Stations
1986	DOUBLE B DISTRIBUTORS INC	Gasoline Service Stations
1987	DOUBLE B DISTRIBUTORS INC	Gasoline Service Stations
1988	DOUBLE B DISTRIBUTORS INC	Gasoline Service Stations
1989	DOUBLE B DISTRIBUTORS INC	Gasoline Service Stations, NEC
1990	DOUBLE B DISTRIBUTORS INC	Gasoline Service Stations, NEC
1991	DOUBLE B DISTRIBUTORS INC	Gasoline Service Stations, NEC
1992	MOGA TRUCKSTOP INC	Gasoline Service Stations, NEC
1993	MOGA TRUCKSTOP INC	Gasoline Service Stations, NEC

Map ID
 Direction
 Distance
 Elevation

MAP FINDINGS

Site

Database(s)

EDR ID Number
 EPA ID Number

AC226
WSW
1/8-1/4
0.187 mi.
985 ft.

484 TRUCK GARAGE
2162 SW 135TH ST
OCALA, FL 34473
Site 12 of 12 in cluster AC

RCRA NonGen / NLR
FINDS
ECHO

1000502880
FLD984230524

Actual:
109 ft.

RCRA Listings:

Focus Map:
9

Date Form Received by Agency:	20200612
Handler Name:	484 Truck Garage
Handler Address:	2162 SW 135TH ST
Handler City,State,Zip:	OCALA, FL 32673-0000
EPA ID:	FLD984230524
Contact Name:	FRANK KOSINSKI
Contact Address:	2162 SW 135TH ST
Contact City,State,Zip:	OCALA, FL 32673-0000
Contact Telephone:	904-687-0298
Contact Fax:	Not reported
Contact Email:	Not reported
Contact Title:	MANAGER
EPA Region:	04
Land Type:	Private
Federal Waste Generator Description:	Not a generator, verified
Non-Notifier:	Not reported
Biennial Report Cycle:	Not reported
Accessibility:	Not reported
Active Site Indicator:	Not reported
State District Owner:	FI
State District:	CD
Mailing Address:	2162 SW 135TH ST
Mailing City,State,Zip:	OCALA, FL 32673-0000
Owner Name:	Frank Kosinski
Owner Type:	Private
Operator Name:	Not reported
Operator Type:	Not reported
Short-Term Generator Activity:	No
Importer Activity:	No
Mixed Waste Generator:	No
Transporter Activity:	No
Transfer Facility Activity:	No
Recycler Activity with Storage:	No
Small Quantity On-Site Burner Exemption:	No
Smelting Melting and Refining Furnace Exemption:	No
Underground Injection Control:	No
Off-Site Waste Receipt:	No
Universal Waste Indicator:	No
Universal Waste Destination Facility:	No
Federal Universal Waste:	No
Active Site State-Reg Handler:	---
Federal Facility Indicator:	Not reported
Hazardous Secondary Material Indicator:	N
Sub-Part K Indicator:	Not reported
2018 GPRC Permit Baseline:	Not on the Baseline
2018 GPRC Renewals Baseline:	Not on the Baseline
202 GPRC Corrective Action Baseline:	No
Subject to Corrective Action Universe:	No
Non-TSDFs Where RCRA CA has Been Imposed Universe:	No
Corrective Action Priority Ranking:	No NCAPS ranking
Environmental Control Indicator:	No
Institutional Control Indicator:	No

Map ID
Direction
Distance
Elevation

MAP FINDINGS

Site

Database(s)

EDR ID Number
EPA ID Number

484 TRUCK GARAGE (Continued)

1000502880

Human Exposure Controls Indicator: N/A
Groundwater Controls Indicator: N/A
Significant Non-Complier Universe: No
Unaddressed Significant Non-Complier Universe: No
Addressed Significant Non-Complier Universe: No
Significant Non-Complier With a Compliance Schedule Universe: No
Financial Assurance Required: Not reported
Handler Date of Last Change: 20200826
Recognized Trader-Importer: No
Recognized Trader-Exporter: No
Importer of Spent Lead Acid Batteries: No
Exporter of Spent Lead Acid Batteries: No
Recycler Activity Without Storage: No
Manifest Broker: No
Sub-Part P Indicator: No

Hazardous Waste Summary:

Waste Code: D001
Waste Description: Ignitable Waste

Handler - Owner Operator:

Owner/Operator Indicator: Owner
Owner/Operator Name: FRANK KOSINSKI
Legal Status: Private
Date Became Current: 19961018
Date Ended Current: Not reported
Owner/Operator Address: 2162 SW 135TH ST
Owner/Operator City,State,Zip: OCALA, FL 32673-0000
Owner/Operator Telephone: 216-570-6714
Owner/Operator Telephone Ext: Not reported
Owner/Operator Fax: Not reported
Owner/Operator Email: Not reported

Owner/Operator Indicator: Owner
Owner/Operator Name: FRANK KOSINSKI
Legal Status: Private
Date Became Current: 19961018
Date Ended Current: Not reported
Owner/Operator Address: 2162 SW 135TH ST
Owner/Operator City,State,Zip: OCALA, FL 32673-0000
Owner/Operator Telephone: 321-729-3928
Owner/Operator Telephone Ext: Not reported
Owner/Operator Fax: Not reported
Owner/Operator Email: Not reported

Owner/Operator Indicator: Owner
Owner/Operator Name: KOSINSKI FRANK
Legal Status: Private
Date Became Current: 19961018
Date Ended Current: Not reported
Owner/Operator Address: 2162 SW 135TH ST
Owner/Operator City,State,Zip: OCALA, FL 32673
Owner/Operator Telephone: Not reported
Owner/Operator Telephone Ext: Not reported
Owner/Operator Fax: Not reported

Map ID
Direction
Distance
Elevation

MAP FINDINGS

Site

Database(s)

EDR ID Number
EPA ID Number

484 TRUCK GARAGE (Continued)

1000502880

Owner/Operator Email: Not reported

Historic Generators:

Receive Date: 20200612
Handler Name: 484 TRUCK GARAGE
Federal Waste Generator Description: Not a generator, verified
State District Owner: FI
Large Quantity Handler of Universal Waste: No
Recognized Trader Importer: No
Recognized Trader Exporter: No
Spent Lead Acid Battery Importer: No
Spent Lead Acid Battery Exporter: No
Current Record: Yes
Non Storage Recycler Activity: Not reported
Electronic Manifest Broker: Not reported

Receive Date: 19920309
Handler Name: 484 TRUCK GARAGE
Federal Waste Generator Description: Small Quantity Generator
State District Owner: FI
Large Quantity Handler of Universal Waste: No
Recognized Trader Importer: Not reported
Recognized Trader Exporter: Not reported
Spent Lead Acid Battery Importer: Not reported
Spent Lead Acid Battery Exporter: Not reported
Current Record: No
Non Storage Recycler Activity: Not reported
Electronic Manifest Broker: Not reported

List of NAICS Codes and Descriptions:
NAICS Codes: No NAICS Codes Found

Has the Facility Received Notices of Violations:

Found Violation: No
Agency Which Determined Violation: Not reported
Violation Short Description: Not reported
Date Violation was Determined: Not reported
Actual Return to Compliance Date: Not reported
Return to Compliance Qualifier: Not reported
Violation Responsible Agency: Not reported
Scheduled Compliance Date: Not reported
Enforcement Identifier: Not reported
Date of Enforcement Action: Not reported
Enforcement Responsible Agency: Not reported
Enforcement Docket Number: Not reported
Enforcement Attorney: Not reported
Corrective Action Component: Not reported
Appeal Initiated Date: Not reported
Appeal Resolution Date: Not reported
Disposition Status Date: Not reported
Disposition Status: Not reported
Disposition Status Description: Not reported
Consent/Final Order Sequence Number: Not reported
Consent/Final Order Respondent Name: Not reported
Consent/Final Order Lead Agency: Not reported
Enforcement Type: Not reported

Map ID
Direction
Distance
Elevation

MAP FINDINGS

Site

Database(s)

EDR ID Number
EPA ID Number

484 TRUCK GARAGE (Continued)

1000502880

Enforcement Responsible Person:	Not reported
Enforcement Responsible Sub-Organization:	Not reported
SEP Sequence Number:	Not reported
SEP Expenditure Amount:	Not reported
SEP Scheduled Completion Date:	Not reported
SEP Actual Date:	Not reported
SEP Defaulted Date:	Not reported
SEP Type:	Not reported
SEP Type Description:	Not reported
Proposed Amount:	Not reported
Final Monetary Amount:	Not reported
Paid Amount:	Not reported
Final Count:	Not reported
Final Amount:	Not reported

Evaluation Action Summary:

Evaluation Date:	20200612
Evaluation Responsible Agency:	State
Found Violation:	No
Evaluation Type Description:	NON-FINANCIAL RECORD REVIEW
Evaluation Responsible Person Identifier:	MMR
Evaluation Responsible Sub-Organization:	CD
Actual Return to Compliance Date:	Not reported
Scheduled Compliance Date:	Not reported
Date of Request:	Not reported
Date Response Received:	Not reported
Request Agency:	Not reported
Former Citation:	Not reported

FINDS:

Registry ID: 110007458759

[Click Here for FRS Facility Detail Report:](#)

Environmental Interest/Information System:

The Florida Integrated Environmental System Today (FIESTA) Data Maintenance (FDM) System maintains entity, environmental interest, and affiliation data.

The Resource Conservation and Recovery Act Information System (RCRAInfo) is EPA's comprehensive information system in support of the Resource Conservation and Recovery Act (RCRA) of 1976 and the Hazardous and Solid Waste Amendments (HSWA) of 1984. It tracks many types of information about generators, transporters, treaters, storers, and disposers of hazardous waste.

[Click this hyperlink](#) while viewing on your computer to access additional FINDS: detail in the EDR Site Report.

ECHO:

Envid:	1000502880
Registry ID:	110007458759
DFR URL:	http://echo.epa.gov/detailed-facility-report?fid=110007458759
Name:	484 TRUCK GARAGE
Address:	2162 SW 135TH ST
City,State,Zip:	OCALA, FL 34473

MAP FINDINGS

Map ID
 Direction
 Distance
 Elevation

Site

Database(s)

EDR ID Number
 EPA ID Number

227
West
1/8-1/4
0.187 mi.
987 ft.

B&H APARTMENTS
OCALA, FL

FL NPDES **S129934900**
N/A

Actual:
75 ft.
Focus Map:
3

WASTEWATER:
 Name: B&H APARTMENTS
 Address: Not reported
 City,State,Zip: OCALA, FL
 Facility ID: FLR10VR54
 Facility Type: Construction Stormwater GP
 Status: Active - Existing, permitted facility/site for which effluent, reclaimed water or wastewater residual discharge into the environment and/or monitoring is taking place.

 District Office: TLST
 NPDES Permitted Site: Not reported
 Environmental Interest: Not reported
 Owner Type: Private
 Permit Capacity: Not reported
 Party Name: Andrew Held, Manager
 Company Name: New Ocala LLC
 RP Address: 8902 N Meridianst, Ste 205
 RP Address 2: Not reported
 RP City,Stat,Zip: Indianapolis IN 46260
 Telephone: 3172503123
 Email: aheld@birgeandheld.com
 Issue Date: 01/14/2023
 Effective Date: 01/14/2023
 Expiration Date: 01/13/2028
 DOC Description: Generic Permit
 Latitude Degrees: 29
 Latitude Minutes: 8
 Latitude Seconds: 8.98
 Longitude Degrees: 82
 Longitude Minutes: 11
 Longitude Seconds: 16.06
 Treatment: Not reported
 Decode For Fstatus: Active

AG228
NNE
1/8-1/4
0.188 mi.
992 ft.

COLLEGE PARK TOWNHOMES
3400 SW 34TH AVE CIR
OCALA, FL 34474
Site 1 of 3 in cluster AG

ECHO **1027503555**
N/A

Actual:
87 ft.
Focus Map:
1

ECHO:
 Envid: 1027503555
 Registry ID: 110071338559
 DFR URL: <http://echo.epa.gov/detailed-facility-report?fid=110071338559>
 Name: COLLEGE PARK TOWNHOMES
 Address: 3400 SW 34TH AVE CIR
 City,State,Zip: OCALA, FL 34474

Map ID
Direction
Distance
Elevation

MAP FINDINGS

Site

Database(s)

EDR ID Number
EPA ID Number

AG229 COLLEGE PARK TOWNHOMES
NNE 3400 SW 34TH AVE CIR
1/8-1/4 OCALA, FL
0.188 mi.
992 ft. Site 2 of 3 in cluster AG

FL NPDES S129069570
N/A

Actual: WASTEWATER:
87 ft. Name: COLLEGE PARK TOWNHOMES
Focus Map: Address: 3400 SW 34TH AVE CIR
1 City,State,Zip: OCALA, FL
Facility ID: FLR10VL00
Facility Type: Construction Stormwater GP
Status: Active - Existing, permitted facility/site for which effluent, reclaimed water or wastewater residual discharge into the environment and/or monitoring is taking place.

District Office: TLST
NPDES Permitted Site: Not reported
Environmental Interest: Not reported
Owner Type: Private
Permit Capacity: Not reported
Party Name: Russell Smith, PMTE
Company Name: Lennar Homes LLC
RP Address: 2100 SE 17th St
RP Address 2: Not reported
RP City,Stat,Zip: Ocala FL 34471
Telephone: 2398721210
Email: Russell.r.smith@lennar.com
Issue Date: 09/03/2022
Effective Date: 09/03/2022
Expiration Date: 09/02/2027
DOC Description: Generic Permit
Latitude Degrees: 29
Latitude Minutes: 9
Latitude Seconds: 24.9
Longitude Degrees: 82
Longitude Minutes: 11
Longitude Seconds: 2.5
Treatment: Not reported
Decode For Fstatus: Active

AG230 COLLEGE PARK TOWNHOMES
NNE 3400 SW 34TH AVE CIR
1/8-1/4 OCALA, FL 34474
0.188 mi.
992 ft. Site 3 of 3 in cluster AG

FINDS 1027567927
N/A

Actual: FINDS:
87 ft. Registry ID: 110071338559

Focus Map:
1 [Click Here for FRS Facility Detail Report:](#)

Environmental Interest/Information System:
The National Pollutant Discharge Elimination System (NPDES) module of the Integrated Compliance Information System (ICIS). Under NPDES, all facilities that discharge pollutants from any point source into waters of the United States are required to obtain a permit. The permit will likely contain limits on what can be discharged, impose monitoring and reporting requirements, and include other provisions to ensure that the discharge does not adversely affect water quality.

Map ID
Direction
Distance
Elevation

MAP FINDINGS

Site

Database(s)

EDR ID Number
EPA ID Number

COLLEGE PARK TOWNHOMES (Continued)

1027567927

[Click this hyperlink](#) while viewing on your computer to access additional FINDS: detail in the EDR Site Report.

231
ENE
1/8-1/4
0.189 mi.
997 ft.

THE CROSSROADS - PHSE I - LOT
NWC CR 484/475-A
OCALA, FL 34481

FINDS 1007847862
ECHO N/A

Actual:
70 ft.

FINDS:
Registry ID: 110020167825

Focus Map:
9

Click Here for FRS Facility Detail Report:

Environmental Interest/Information System:

The Florida Integrated Environmental System Today (FIESTA) Data Maintenance (FDM) System maintains entity, environmental interest, and affiliation data.

The National Pollutant Discharge Elimination System (NPDES) module of the Integrated Compliance Information System (ICIS). Under NPDES, all facilities that discharge pollutants from any point source into waters of the United States are required to obtain a permit. The permit will likely contain limits on what can be discharged, impose monitoring and reporting requirements, and include other provisions to ensure that the discharge does not adversely affect water quality.

[Click this hyperlink](#) while viewing on your computer to access additional FINDS: detail in the EDR Site Report.

ECHO:

Envid: 1007847862
Registry ID: 110020167825
DFR URL: <http://echo.epa.gov/detailed-facility-report?fid=110020167825>
Name: THE CROSSROADS - PHSE I - LOT
Address: NWC CR 484/475-A
City,State,Zip: Ocala, FL 34481

232
ENE
1/8-1/4
0.196 mi.
1034 ft.

SHREE SWAMINARAYAN SIDDHANT SA
UNKNOWN
OCALA, FL 34473

FINDS 1014691658
ECHO N/A

Actual:
67 ft.

FINDS:
Registry ID: 110041944974

Focus Map:
9

Click Here for FRS Facility Detail Report:

Environmental Interest/Information System:

The National Pollutant Discharge Elimination System (NPDES) module of the Integrated Compliance Information System (ICIS). Under NPDES, all facilities that discharge pollutants from any point source into waters of the United States are required to obtain a permit. The permit will likely contain limits on what can be discharged, impose monitoring and reporting requirements, and include other provisions to ensure that the discharge does not adversely affect water quality.

Map ID
Direction
Distance
Elevation

MAP FINDINGS

Site

Database(s)

EDR ID Number
EPA ID Number

SHREE SWAMINARAYAN SIDDHANT SA (Continued)

1014691658

[Click this hyperlink](#) while viewing on your computer to access additional FINDS: detail in the EDR Site Report.

ECHO:

Envid: 1014691658
Registry ID: 110041944974
DFR URL: <http://echo.epa.gov/detailed-facility-report?fid=110041944974>
Name: SHREE SWAMINARAYAN SIDDHANT SA
Address: UNKNOWN
City,State,Zip: OCALA, FL 34473

AH233 SUNSHINE FOOD MART #68
WSW 2160 SW HWY 484
1/8-1/4 OCALA, FL 32620
0.196 mi.
1036 ft. Site 1 of 2 in cluster AH

FL LUST U001361032
FL UST N/A
FL CLEANUP SITES
FL DWM CONTAM
FL Financial Assurance

Actual:
109 ft.

LUST:

Focus Map:
9

Name: SUNSHINE FOOD MART #68
Address: 2160 SW HWY 484
City,State,Zip: OCALA, FL 32620
Region: STATE
Facility Id: 8511002
Facility Status: CLOSED
Facility Type: A - Retail Station
Facility Phone: (407)631-0245
Facility Cleanup Rank: 4871
District: Central District
Lat/Long (dms): 29 1 28.2199999 / 82 9 38.6000000
Section: 12
Township: 17S
Range: 21E
Feature: Not reported
Method: UNVR
Datum: 0
Score: 30
Score Effective Date: 2003-09-16 00:00:00
Score When Ranked: 30
Operator: AL WILSON
Name Update: 1996-04-01 00:00:00
Address Update: 2015-06-11 00:00:00

Petroleum Cleanup PCT Facility Score:

Facility Cleanup Status: ONGO - ONGOING
Contact: RAJ SHAH
Contact Company: JET PETROLEUM INVESTMENTS INC
Contact Address: 402 HIGHPOINT DR
Contact City/State/Zip: COCOA, FL 32926
Phone: (321)690-0807
Bad Address Ind: N
State: FL
Zip: 32620
Score: 30
Score Effective Date: 2003-09-16 00:00:00
Related Party ID: 11207
Primary RP Role: ACCOUNT OWNER
RP Begin Date: 1996-04-01
RP Zip: Not reported

Map ID
Direction
Distance
Elevation

MAP FINDINGS

Site

Database(s)

EDR ID Number
EPA ID Number

SUNSHINE FOOD MART #68 (Continued)

U001361032

RP Extension: Not reported

Discharge Cleanup Summary:
Discharge Date: 8/15/1987
PCT Discharge Combined: Not reported
Cleanup Required: R - CLEANUP REQUIRED
Discharge Cleanup Status: RA - RA ONGOING
Disch Cleanup Status Date: 10/15/2001
Cleanup Work Status: ACTIVE
Information Source: E - EDI
Other Source Description: Not reported
Eligibility Indicator: E - ELIGIBLE
Site Manager: TROMER_J
Site Mgr End Date: Not reported
Tank Office: PCTM5 - PETROLEUM CLEANUP TEAM 5

Petroleum Cleanup Program Eligibility:
Facility ID: 8511002
Discharge Date: 8/15/1987
Pct Discharge Combined With: Not reported
Cleanup Required: R - CLEANUP REQUIRED
Discharge Cleanup Status: RA - RA ONGOING
Disch Cleanup Status Date: 10/15/2001
Cleanup Work Status: ACTIVE
Information Source: E - EDI
Other Source Description: Not reported
Application Received Date: 1987-08-18 00:00:00
Cleanup Program: E - EARLY DETECTION INCENTIVE
Eligibility Status: 1987-10-15 00:00:00
Elig Status Date: 1987-10-15 00:00:00
Letter Of Intent Date: 1994-12-21 00:00:00
Redetermined: No
Inspection Date: 1987-09-24 00:00:00
Site Manager: TROMER_J
Site Mgr End Date: Not reported
Tank Office: PCTM5 - PETROLEUM CLEANUP TEAM 5
Deductible Amount: Not reported
Deductible Paid To Date: 0
Co-Pay Amount: Not reported
Co-Pay Paid To Date: 0
Cap Amount: Not reported

Contaminated Media:
Discharge Date: 8/15/1987
Pct Discharge Combined With: Not reported
Cleanup Required: R - CLEANUP REQUIRED
Discharge Cleanup Status: RA - RA ONGOING
Disch Cleanup Status Date: 10/15/2001
Cleanup Work Status: ACTIVE
Information Source: E - EDI
Other Source Description: Not reported
Elig Indicator: E - ELIGIBLE
Site Manager: TROMER_J
Site Mgr End Date: Not reported
Tank Office: PCTM5 - PETROLEUM CLEANUP TEAM
Contaminated Drinking Wells: 0
Contaminated Monitoring Well: No
Contaminated Soil: No

Map ID
Direction
Distance
Elevation

MAP FINDINGS

Site

Database(s)

EDR ID Number
EPA ID Number

SUNSHINE FOOD MART #68 (Continued)

U001361032

Contaminated Surface Water: No
Contaminated Ground Water: Yes
Pollutant: P - Generic Gasoline
Pollutant Other Description: Not reported
Gallons Discharged: Not reported

Task Information:
District: CD
Facility ID: 8511002
Facility Status: CLOSED
Facility Type: A - Retail Station -
County: MARION
County ID: 42
Cleanup Eligibility Status: E
Source Effective Date: Not reported
Discharge Date: 08-15-1987
Cleanup Required: R - CLEANUP REQUIRED
Discharge Cleanup Status: RA - RA ONGOING
Disch Cleanup Status Date: 10-15-2001
SRC Action Type: -
SRC Submit Date: Not reported
SRC Review Date: Not reported
SRC Completion Status: -
SRC Issue Date: Not reported
SRC Comment: Not reported
Cleanup Work Status: INACTIVE
Site Mgr: MOMBERGER_R
Site Mgr End Date: Not reported
Tank Office: PCLP1 - Alachua County
SR Task ID: 18998
SR Cleanup Responsible: RP - RESPONSIBLE PARTY
SR Funding Eligibility Type: -
SR Actual Cost: Not reported
SR Completion Date: 07-13-2001
SR Payment Date: Not reported
SR Oral Date: Not reported
SR Written Date: Not reported
SR Soil Removal: Not reported
SR Free Product Removal: Y
SR Soil Tonnage Removed: Not reported
SR Soil Treatment: Not reported
SR Other Treatment: 360 GALL FP & PCW
SR Alternate Proc Received Date: Not reported
SR Alternate Procedure Status: Not reported
SR Alternate Procedure Status Date: Not reported
SR Alternate Procedure Comments: Not reported
SA Task ID: 18999
SA Cleanup Responsible: RP - RESPONSIBLE PARTY
SA Funding Eligibility Type: -
SA Actual Cost: Not reported
SA Completion Date: Not reported
SA Payment Date: Not reported
RAP Task ID: 19000
RAP Cleanup Responsible ID: RP - RESPONSIBLE PARTY
RAP Funding Eligibility Type: -
RAP Actual Cost: Not reported
RAP Completion Date: Not reported
RAP Payment Date: Not reported

Map ID
Direction
Distance
Elevation

MAP FINDINGS

Site

Database(s)

EDR ID Number
EPA ID Number

SUNSHINE FOOD MART #68 (Continued)

U001361032

RAP Last Order Approved: Not reported
RA Task ID: 19001
RA Cleanup Responsible: RP - RESPONSIBLE PARTY
RA Funding Eligibility Type: -
RA Years to Complete: Not reported
RA Actual Cost: Not reported

Click here for Florida Oculus:

UST:

Facility ID: 8511002
Name: SUNSHINE FOOD MART #68
Address: 2160 SW HWY 484
City,State,Zip: OCALA, FL 32620
Facility Phone: 4076310245
Facility Status: CLOSED
Facility Type: A
Type Description: Retail Station
Depco: P
Region: STATE
Positioning Method: UNVR
Latitude/Longitude: 29 1 30 / 82 9 41

UST:

Tank ID: 1
Tank Capacity: 4000
Tank Location: UNDERGROUND
Tank Status: B
Status Date: 03/01/1998
Install Date: 1/1/1979
Substance: B
Content Description: Unleaded Gas
Vessel Indicator: TANK
DEP Contractor: P

Owner:

Owner ID: 11207
Owner Name: JET PETROLEUM INVESTMENTS INC
Owner Address: 402 HIGHPOINT DR
Owner Address 2: Not reported
Owner City,State,Zip: COCOA, FL 32926
Owner Contact: RAJ SHAH
Owner Phone: 3216900807

Tank ID: 2
Tank Capacity: 10000
Tank Location: UNDERGROUND
Tank Status: B
Status Date: 03/01/1998
Install Date: 1/1/1979
Substance: D
Content Description: Vehicular Diesel
Vessel Indicator: TANK
DEP Contractor: P

Owner:

Owner ID: 11207

Map ID
Direction
Distance
Elevation

MAP FINDINGS

Site

Database(s)

EDR ID Number
EPA ID Number

SUNSHINE FOOD MART #68 (Continued)

U001361032

Owner Name: JET PETROLEUM INVESTMENTS INC
Owner Address: 402 HIGHPOINT DR
Owner Address 2: Not reported
Owner City,State,Zip: COCOA, FL 32926
Owner Contact: RAJ SHAH
Owner Phone: 3216900807

Tank ID: 3
Tank Capacity: 15000
Tank Location: UNDERGROUND
Tank Status: B
Status Date: 03/01/1998
Install Date: 1/1/1979
Substance: B
Content Description: Unleaded Gas
Vessel Indicator: TANK
DEP Contractor: P

Owner:
Owner ID: 11207
Owner Name: JET PETROLEUM INVESTMENTS INC
Owner Address: 402 HIGHPOINT DR
Owner Address 2: Not reported
Owner City,State,Zip: COCOA, FL 32926
Owner Contact: RAJ SHAH
Owner Phone: 3216900807

Tank ID: 4
Tank Capacity: 20000
Tank Location: UNDERGROUND
Tank Status: B
Status Date: 03/01/1998
Install Date: 1/1/1979
Substance: D
Content Description: Vehicular Diesel
Vessel Indicator: TANK
DEP Contractor: P

Owner:
Owner ID: 11207
Owner Name: JET PETROLEUM INVESTMENTS INC
Owner Address: 402 HIGHPOINT DR
Owner Address 2: Not reported
Owner City,State,Zip: COCOA, FL 32926
Owner Contact: RAJ SHAH
Owner Phone: 3216900807

Tank ID: 5
Tank Capacity: 20000
Tank Location: UNDERGROUND
Tank Status: B
Status Date: 03/01/1998
Install Date: 1/1/1979
Substance: D
Content Description: Vehicular Diesel

Map ID
Direction
Distance
Elevation

MAP FINDINGS

Site

Database(s)

EDR ID Number
EPA ID Number

SUNSHINE FOOD MART #68 (Continued)

U001361032

Vessel Indicator: TANK
DEP Contractor: P

Owner:
Owner ID: 11207
Owner Name: JET PETROLEUM INVESTMENTS INC
Owner Address: 402 HIGHPOINT DR
Owner Address 2: Not reported
Owner City,State,Zip: COCOA, FL 32926
Owner Contact: RAJ SHAH
Owner Phone: 3216900807

Tank ID: 6
Tank Capacity: 15000
Tank Location: UNDERGROUND
Tank Status: B
Status Date: 03/01/1998
Install Date: 6/1/1979
Substance: D
Content Description: Vehicular Diesel
Vessel Indicator: TANK
DEP Contractor: P

Owner:
Owner ID: 11207
Owner Name: JET PETROLEUM INVESTMENTS INC
Owner Address: 402 HIGHPOINT DR
Owner Address 2: Not reported
Owner City,State,Zip: COCOA, FL 32926
Owner Contact: RAJ SHAH
Owner Phone: 3216900807

Tank ID: 7
Tank Capacity: 15000
Tank Location: UNDERGROUND
Tank Status: B
Status Date: 03/01/1998
Install Date: 6/1/1979
Substance: K
Content Description: Kerosene
Vessel Indicator: TANK
DEP Contractor: P

Owner:
Owner ID: 11207
Owner Name: JET PETROLEUM INVESTMENTS INC
Owner Address: 402 HIGHPOINT DR
Owner Address 2: Not reported
Owner City,State,Zip: COCOA, FL 32926
Owner Contact: RAJ SHAH
Owner Phone: 3216900807

Tank ID: 8
Tank Capacity: 20000
Tank Location: UNDERGROUND
Tank Status: B

Map ID
Direction
Distance
Elevation

MAP FINDINGS

Site

Database(s)

EDR ID Number
EPA ID Number

SUNSHINE FOOD MART #68 (Continued)

U001361032

Status Date: 03/01/1998
Install Date: 6/1/1979
Substance: B
Content Description: Unleaded Gas
Vessel Indicator: TANK
DEP Contractor: P

Owner:

Owner ID: 11207
Owner Name: JET PETROLEUM INVESTMENTS INC
Owner Address: 402 HIGHPOINT DR
Owner Address 2: Not reported
Owner City,State,Zip: COCOA, FL 32926
Owner Contact: RAJ SHAH
Owner Phone: 3216900807

Tank ID: 9
Tank Capacity: 20000
Tank Location: UNDERGROUND
Tank Status: B
Status Date: 03/01/1998
Install Date: 6/1/1979
Substance: B
Content Description: Unleaded Gas
Vessel Indicator: TANK
DEP Contractor: P

Owner:

Owner ID: 11207
Owner Name: JET PETROLEUM INVESTMENTS INC
Owner Address: 402 HIGHPOINT DR
Owner Address 2: Not reported
Owner City,State,Zip: COCOA, FL 32926
Owner Contact: RAJ SHAH
Owner Phone: 3216900807

CLEANUP SITES:

Name: SUNSHINE FOOD MART #68
Address: 2160 SW HWY 484
City,State,Zip: OCALA, FL 32620
DEP Cleanup Site Key: 74751939
Source Database Name: Storage Tank Contamination Monitoring
Source Database Id: 8511002
CPAC Program Area Id: TK
CLLC Cleanup Category Key: PETRO
RSC2 Remediation Status Key: ACTIVE
Data Load Date: 02/20/2023
OC3 Office Id: CD
Physical Address Line 2: Not reported
OIC Object Of Interest Id: FACIL
PC2 Proximity Id: EXACT
Calc Coordinates Accuracy Level Id: 4
CMC2 Coordinate Method Id: Digital Aerial Photography With Ground Control
DC4 Datum Id: High Accuracy Reference Network
VSC1 Verification Status: REVIEWED

Map ID
Direction
Distance
Elevation

MAP FINDINGS

Site

Database(s)

EDR ID Number
EPA ID Number

SUNSHINE FOOD MART #68 (Continued)

U001361032

Collect Username: WOEBER_A
Collect Date: 08/11/2005
Collect Affiliation: DEPARTMENT OF ENVIRONMENTAL PR
Map Source: 1999 doqs
Map Source Scale: 4324
Interpolation Scale: Not reported
Verifier Username: WOEBER_A
Verifier Affiliation: DEPARTMENT OF ENVIRONMENTAL PR
Verification Date: 08/11/2005
Verified Coordinate Method Id: Digital Aerial Photography With Ground Control
Source Database Name Code: STCM
CMC2 Coordinate Method ID Code: DPHO
DC4 Datum ID Code: HARN
Verified Coordinate Method ID Code: DPHO
Comments: Not reported
Latitude/Longitude (deg/min/sec): 29 1 / 82 9

DWM CONTAM:

Name: SUNSHINE FOOD MART #68
Address: 2160 SW HWY 484
City,State,Zip: OCALA, FL 32620
Program Site Id: 8511002
Lat DD: 29
Lat MM: 1
Lat SS: Not reported
Long DD: 82
Long MM: 9
Long SS: 41
Office/ District: CD
Program Area: PETROLEUM
Priority Score: Not reported
Datum: 0
Method: UNVR
Facility Status: OPEN-STCM
Facility Type: A - Retail Station
Score Effective Date: 2003-09-16 00:00:00
Score When Ranked: 30
Rank: 4871
Operator: Not reported
Phone: Not reported
Name Changed: Not reported
Addr Changed: Not reported
Related Party ID: 11207
Primary RP Role: ACCOUNT OWNER
RP Begin Date: 4/1/1996
RP Name: JET PETROLEUM INVESTMENTS INC
RP Address1: 402 HIGHPOINT DR
RP Address2: Not reported
RP City: COCOA
RP State: FL
RP Zip5: 32926
RP Zip4: Not reported
Contact: RAJ SHAH
RP Phone: (321)690-0807
RP Extension: Not reported
Site Manager: TROMER_J

Map ID
Direction
Distance
Elevation

MAP FINDINGS

Site

Database(s)

EDR ID Number
EPA ID Number

SUNSHINE FOOD MART #68 (Continued)

U001361032

FL Financial Assurance 3:

Name: SUNSHINE FOOD MART #68
Address: 2160 SW HWY 484
City,State,Zip: OCALA, FL 32620
Region: 3
Facility ID: 8511002
Facility Phone: 4076310245
Facility Status: CLOSED
Facility Type: A
Type Description: Retail Station
DEP CO: P
Financial Responsibility: INSURANCE
Insurance Company: FPLIPA
Effective Date: 03/08/1996
Expire Date: 04/08/1998
Owner ID: 11207
Owner Name: JET PETROLEUM INVESTMENTS INC
Owner Address: 402 HIGHPOINT DR
Owner Address2: Not reported
Owner City,St,Zip: COCOA, FL 32926
Contact: RAJ SHAH
Resp Party Phone: 3216900807

Name: SUNSHINE FOOD MART #68
Address: 2160 SW HWY 484
City,State,Zip: OCALA, FL 32620
Region: 3
Facility ID: 8511002
Facility Phone: 4076310245
Facility Status: CLOSED
Facility Type: A
Type Description: Retail Station
DEP CO: P
Financial Responsibility: INSURANCE
Insurance Company: FPLIPA
Effective Date: 09/29/1989
Expire Date: 09/29/1993
Owner ID: 11207
Owner Name: JET PETROLEUM INVESTMENTS INC
Owner Address: 402 HIGHPOINT DR
Owner Address2: Not reported
Owner City,St,Zip: COCOA, FL 32926
Contact: RAJ SHAH
Resp Party Phone: 3216900807

Name: SUNSHINE FOOD MART #68
Address: 2160 SW HWY 484
City,State,Zip: OCALA, FL 32620
Region: 3
Facility ID: 8511002
Facility Phone: 4076310245
Facility Status: CLOSED
Facility Type: A
Type Description: Retail Station
DEP CO: P
Financial Responsibility: INSURANCE
Insurance Company: FPLIPA

Map ID
Direction
Distance
Elevation

MAP FINDINGS

Site

Database(s)

EDR ID Number
EPA ID Number

SUNSHINE FOOD MART #68 (Continued)

U001361032

Effective Date: 11/30/1992
Expire Date: 11/16/1994
Owner ID: 11207
Owner Name: JET PETROLEUM INVESTMENTS INC
Owner Address: 402 HIGHPOINT DR
Owner Address2: Not reported
Owner City,St,Zip: COCOA, FL 32926
Contact: RAJ SHAH
Resp Party Phone: 3216900807

AH234
WSW
1/8-1/4
0.196 mi.
1036 ft.

484 TIRE SERVICE
2160 SW HIGHWAY 484
OCALA, FL 34473
Site 2 of 2 in cluster AH

FL SWF/LF S113900346
N/A

Actual:
109 ft.
Focus Map:
9

SWF/LF:
Name: 484 TIRE SERVICE
Address: 2160 SW HIGHWAY 484
City,State,Zip: Ocala, FL 34473
Facility ID: 98529
District: CD
Lat/Long: Not reported
Class Type: 754
Classification: WASTE TIRE COLLECTOR
Class Status: INACTIVE (I)
Section: Not reported
Township: Not reported
Range: Not reported
Responsible Authority Name: Not reported
Responsible Authority Address: Not reported
Responsible Authority City,St,Zip: Not reported
Responsible Authority Phone: Not reported
EMail Address1: Not reported
EMail Address2: Not reported
Site Supervisor Name: Not reported
Site Supervisor Addr: Not reported
Site Supervisor City/State/Zip: Not reported
Site Supervisor Telephone: Not reported
Land Owner Name: Not reported
Land Owner Address: Not reported
Land Owner City/State/Zip: Not reported
Land Owner Telephone: Not reported

Click here for Florida Oculus:

235
ENE
1/8-1/4
0.196 mi.
1037 ft.

10620 SW 27TH AVENUE
OCALA, FL

ERNS 2021302758
N/A

Actual:
77 ft.
Focus Map:
6

[Click this hyperlink](#) while viewing on your computer to access additional ERNS detail in the EDR Site Report.

Map ID
Direction
Distance
Elevation

MAP FINDINGS

Site

Database(s)

EDR ID Number
EPA ID Number

AI236
West
1/8-1/4
0.198 mi.
1048 ft.

KEITH'S EXXON
I-75 AND SR 44
WILDWOOD, FL
Site 1 of 3 in cluster AI

FL RESP PARTY S117360406
N/A

Actual:
53 ft.

Focus Map:
19

RESP PARTY:
Name: KEITH'S EXXON
Address: I-75 AND SR 44
City,State,Zip: WILDWOOD, FL
District: Southwest District
Site Id: 69303
Project Id: 73714
Site Status: CLOSED
Project Manager: CUMMINGS_I
OGC Case Number: Not reported
Initial Date Received: 07/26/1993
Contaminants: Not reported
Offsite Cont Impact: Not reported
Priority Score: Not reported
Datum: NAD83
Method ID: GGPS
Feature: SW corner
Object Of Interest: CAP_RAP SITE
Proximity To Object: CENTR
Collect Username: Not reported
Collect Affiliation: Not reported
Collect Program Id: CL
Collect Date: 03/01/1997
Map Series Used: 2004 doqq
Map Source Scale: 5000
Interpolation Scale: Not reported
Coordinate Accuracy Id: 3
Verify Method Id: DPHO
Verifier Username: BERNHARD_K
Verifier Affiliation: DEPARTMENT OF ENVIRONMENTAL PROTECTION
Verifying Program Id: CL
Verification Date: 09/07/2006
Decode for District: Southwest District
Decode for Datum: North American Datum of 1983
Decode for Method: Geodetic Quality GPS
Decode for Off Site COC: Not reported
Decode for V_Method: Digital Aerial Photography With Ground Control
Latitude/Longitude (deg/min/sec): 28 52 / 82 5
Source Facility Name: Not reported
Source Facility ID: Not reported
Program: Not reported
Program Type: Not reported
Program Status: Not reported
WMD: Not reported
ICR Indicator: Not reported
Discharge Date: Not reported
GIS ALBX: Not reported
GIS ALBY: Not reported
Site Manager: Not reported
Site Phase Description: Not reported
Offsite Contamination Key: Not reported
Documents: Not reported
Objectid: Not reported

Map ID
Direction
Distance
Elevation

MAP FINDINGS

Site

Database(s)

EDR ID Number
EPA ID Number

AJ237 **J ALAN CROSS PROPERTY**
East **868 E SR 44**
1/8-1/4 **WILDWOOD, FL 34785**
0.204 mi.
1077 ft. **Site 1 of 3 in cluster AJ**

FL LUST **U001379617**
FL UST **N/A**
FL SPILLS
FL DWM CONTAM

Actual:
55 ft.
Focus Map:
19

LUST:
Name: J ALAN CROSS PROPERTY
Address: 868 E SR 44
City,State,Zip: WILDWOOD, FL 34785
Region: STATE
Facility Id: 9201943
Facility Status: CLOSED
Facility Type: C - Fuel user/Non-retail
Facility Phone: (305)444-3218
Facility Cleanup Rank: Not reported
District: Central District
Lat/Long (dms): 28 52 22.4400000 / 82 5 20.0799999
Section: Not reported
Township: Not reported
Range: Not reported
Feature: Not reported
Method: UNVR
Datum: 0
Score: 55
Score Effective Date: 2003-12-10 00:00:00
Score When Ranked: Not reported
Operator: J ALAN CROSS
Name Update: Not reported
Address Update: 2005-04-11 00:00:00

Petroleum Cleanup PCT Facility Score:

Facility Cleanup Status: CMPL - COMPLETED
Contact: J ALAN CROSS JR TRUSTEE
Contact Company: J ALAN CROSS JR TRUSTEE
Contact Address: 1700 PONCE DE LEON BLVD
Contact City/State/Zip: CORAL GABLES, FL 33134
Phone: (305)443-4666
Bad Address Ind: N
State: FL
Zip: 34785
Score: 55
Score Effective Date: 2003-12-10 00:00:00
Related Party ID: 25929
Primary RP Role: ACCOUNT OWNER
RP Begin Date: 1992-07-10
RP Zip: Not reported
RP Extension: Not reported

Discharge Cleanup Summary:

Discharge Date: 9/29/1992
PCT Discharge Combined: Not reported
Cleanup Required: R - CLEANUP REQUIRED
Discharge Cleanup Status: NFA - NFA COMPLETE
Disch Cleanup Status Date: 11/3/2004
Cleanup Work Status: COMPLETED
Information Source: A - ABANDONED TANK RESTORATION
Other Source Description: Not reported
Eligibility Indicator: E - ELIGIBLE

Map ID
Direction
Distance
Elevation

MAP FINDINGS

Site

Database(s)

EDR ID Number
EPA ID Number

J ALAN CROSS PROPERTY (Continued)

U001379617

Site Manager: SHULAW_B
Site Mgr End Date: 11/3/2004
Tank Office: PCTM2 - PETROLEUM CLEANUP TEAM 2

Petroleum Cleanup Program Eligibility:
Facility ID: 9201943
Discharge Date: 9/29/1992
Pct Discharge Combined With: Not reported
Cleanup Required: R - CLEANUP REQUIRED
Discharge Cleanup Status: NFA - NFA COMPLETE
Disch Cleanup Status Date: 11/3/2004
Cleanup Work Status: COMPLETED
Information Source: A - ABANDONED TANK RESTORATION
Other Source Description: Not reported
Application Received Date: 1992-07-07 00:00:00
Cleanup Program: A - ABANDONED TANK RESTORATION PROGRAM
Eligibility Status: 1992-11-13 00:00:00
Elig Status Date: 1992-11-13 00:00:00
Letter Of Intent Date: 1992-07-07 00:00:00
Redetermined: No
Inspection Date: 1992-10-19 00:00:00
Site Manager: SHULAW_B
Site Mgr End Date: 11/3/2004
Tank Office: PCTM2 - PETROLEUM CLEANUP TEAM 2
Deductible Amount: 500
Deductible Paid To Date: 500
Co-Pay Amount: 0
Co-Pay Paid To Date: 0
Cap Amount: Not reported

Contaminated Media:
Discharge Date: 9/29/1992
Pct Discharge Combined With: Not reported
Cleanup Required: R - CLEANUP REQUIRED
Discharge Cleanup Status: NFA - NFA COMPLETE
Disch Cleanup Status Date: 11/3/2004
Cleanup Work Status: COMPLETED
Information Source: A - ABANDONED TANK RESTORATION
Other Source Description: Not reported
Elig Indicator: E - ELIGIBLE
Site Manager: SHULAW_B
Site Mgr End Date: 11/3/2004
Tank Office: PCTM2 - PETROLEUM CLEANUP TEAM
Contaminated Drinking Wells: 0
Contaminated Monitoring Well: No
Contaminated Soil: Yes
Contaminated Surface Water: No
Contaminated Ground Water: No
Pollutant: A - Leaded Gas
Pollutant Other Description: Not reported
Gallons Discharged: Not reported
Discharge Date: 9/29/1992
Pct Discharge Combined With: Not reported
Cleanup Required: R - CLEANUP REQUIRED
Discharge Cleanup Status: NFA - NFA COMPLETE
Disch Cleanup Status Date: 11/3/2004
Cleanup Work Status: COMPLETED
Information Source: A - ABANDONED TANK RESTORATION

Map ID
Direction
Distance
Elevation

MAP FINDINGS

Site

Database(s)

EDR ID Number
EPA ID Number

J ALAN CROSS PROPERTY (Continued)

U001379617

Other Source Description:	Not reported
Elig Indicator:	E - ELIGIBLE
Site Manager:	SHULAW_B
Site Mgr End Date:	11/3/2004
Tank Office:	PCTM2 - PETROLEUM CLEANUP TEAM
Contaminated Drinking Wells:	0
Contaminated Monitoring Well:	No
Contaminated Soil:	Yes
Contaminated Surface Water:	No
Contaminated Ground Water:	No
Pollutant:	B - Unleaded Gas
Pollutant Other Description:	Not reported
Gallons Discharged:	Not reported
Discharge Date:	9/29/1992
Pct Discharge Combined With:	Not reported
Cleanup Required:	R - CLEANUP REQUIRED
Discharge Cleanup Status:	NFA - NFA COMPLETE
Disch Cleanup Status Date:	11/3/2004
Cleanup Work Status:	COMPLETED
Information Source:	A - ABANDONED TANK RESTORATION
Other Source Description:	Not reported
Elig Indicator:	E - ELIGIBLE
Site Manager:	SHULAW_B
Site Mgr End Date:	11/3/2004
Tank Office:	PCTM2 - PETROLEUM CLEANUP TEAM
Contaminated Drinking Wells:	0
Contaminated Monitoring Well:	No
Contaminated Soil:	Yes
Contaminated Surface Water:	No
Contaminated Ground Water:	No
Pollutant:	D - Vehicular Diesel
Pollutant Other Description:	Not reported
Gallons Discharged:	Not reported
Task Information:	
District:	CD
Facility ID:	9201943
Facility Status:	CLOSED
Facility Type:	C - Fuel user/Non-retail -
County:	SUMTER
County ID:	60
Cleanup Eligibility Status:	E
Source Effective Date:	02-06-1998
Discharge Date:	09-29-1992
Cleanup Required:	R - CLEANUP REQUIRED
Discharge Cleanup Status:	NFA - NFA COMPLETE
Disch Cleanup Status Date:	11-03-2004
SRC Action Type:	NFA - NO FURTHER ACTION
SRC Submit Date:	01-28-1998
SRC Review Date:	02-06-1998
SRC Completion Status:	A - APPROVED
SRC Issue Date:	11-03-2004
SRC Comment:	Not reported
Cleanup Work Status:	COMPLETED
Site Mgr:	SHULAW_B
Site Mgr End Date:	11-03-2004
Tank Office:	PCTM2 - Team 2
SR Task ID:	Not reported

Map ID
Direction
Distance
Elevation

MAP FINDINGS

Site

Database(s)

EDR ID Number
EPA ID Number

J ALAN CROSS PROPERTY (Continued)

U001379617

SR Cleanup Responsible: -
SR Funding Eligibility Type: -
SR Actual Cost: Not reported
SR Completion Date: Not reported
SR Payment Date: Not reported
SR Oral Date: Not reported
SR Written Date: Not reported
SR Soil Removal: Not reported
SR Free Product Removal: Not reported
SR Soil Tonnage Removed: Not reported
SR Soil Treatment: Not reported
SR Other Treatment: Not reported
SR Alternate Proc Received Date: Not reported
SR Alternate Procedure Status: Not reported
SR Alternate Procedure Status Date: Not reported
SR Alternate Procedure Comments: Not reported
SA Task ID: 60134
SA Cleanup Responsible: -
SA Funding Eligibility Type: -
SA Actual Cost: Not reported
SA Completion Date: Not reported
SA Payment Date: Not reported
RAP Task ID: Not reported
RAP Cleanup Responsible ID: -
RAP Funding Eligibility Type: -
RAP Actual Cost: Not reported
RAP Completion Date: Not reported
RAP Payment Date: Not reported
RAP Last Order Approved: Not reported
RA Task ID: 59325
RA Cleanup Responsible: -
RA Funding Eligibility Type: -
RA Years to Complete: 0
RA Actual Cost: Not reported

Click here for Florida Oculus:

UST:

Facility ID: 9201943
Name: J ALAN CROSS PROPERTY
Address: 868 E SR 44
City,State,Zip: WILDWOOD, FL 34785
Facility Phone: 3054443218
Facility Status: CLOSED
Facility Type: C
Type Description: Fuel user/Non-retail
Depco: P
Region: STATE
Positioning Method: UNVR
Latitude/Longitude: 28 52 22 / 82 5 22

UST:

Tank ID: 2
Tank Capacity: 4000
Tank Location: UNDERGROUND
Tank Status: B
Status Date: 06/30/1991

Map ID
Direction
Distance
Elevation

MAP FINDINGS

Site

Database(s)

EDR ID Number
EPA ID Number

J ALAN CROSS PROPERTY (Continued)

U001379617

Install Date:	Not reported
Substance:	D
Content Description:	Vehicular Diesel
Vessel Indicator:	TANK
DEP Contractor:	P
Owner:	
Owner ID:	25929
Owner Name:	J ALAN CROSS JR TRUSTEE
Owner Address:	1700 PONCE DE LEON BLVD
Owner Address 2:	Not reported
Owner City,State,Zip:	CORAL GABLES, FL 33134
Owner Contact:	J ALAN CROSS JR TRUSTEE
Owner Phone:	3054434666
Tank ID:	3
Tank Capacity:	550
Tank Location:	UNDERGROUND
Tank Status:	B
Status Date:	06/30/1991
Install Date:	Not reported
Substance:	L
Content Description:	Waste Oil
Vessel Indicator:	TANK
DEP Contractor:	P
Owner:	
Owner ID:	25929
Owner Name:	J ALAN CROSS JR TRUSTEE
Owner Address:	1700 PONCE DE LEON BLVD
Owner Address 2:	Not reported
Owner City,State,Zip:	CORAL GABLES, FL 33134
Owner Contact:	J ALAN CROSS JR TRUSTEE
Owner Phone:	3054434666
Tank ID:	1
Tank Capacity:	2000
Tank Location:	UNDERGROUND
Tank Status:	B
Status Date:	06/30/1991
Install Date:	Not reported
Substance:	B
Content Description:	Unleaded Gas
Vessel Indicator:	TANK
DEP Contractor:	P
Owner:	
Owner ID:	25929
Owner Name:	J ALAN CROSS JR TRUSTEE
Owner Address:	1700 PONCE DE LEON BLVD
Owner Address 2:	Not reported
Owner City,State,Zip:	CORAL GABLES, FL 33134
Owner Contact:	J ALAN CROSS JR TRUSTEE
Owner Phone:	3054434666

Map ID
Direction
Distance
Elevation

MAP FINDINGS

Site

Database(s)

EDR ID Number
EPA ID Number

J ALAN CROSS PROPERTY (Continued)

U001379617

SPILLS:

Name: Not reported
Address: I-75 & SR 44
City,State,Zip: WILDWOOD, FL
OHMIT Incident Number: 19432
Incident Legacy: 99-04-0255Z
On-Scene Response: No
Criminal Indicator: No
Hurricane Indicator: No
Incident Date: 04/20/1999
Incident Status: Closed
Incident Report Date: Not reported

Name: Not reported
Address: I-75 & SR 44
City,State,Zip: WILDWOOD, FL
OHMIT Incident Number: 19482
Incident Legacy: 99-04-0306Z
On-Scene Response: No
Criminal Indicator: No
Hurricane Indicator: No
Incident Date: 05/07/1999
Incident Status: Closed
Incident Report Date: Not reported

DWM CONTAM:

Name: J ALAN CROSS PROPERTY
Address: 868 E SR 44
City,State,Zip: WILDWOOD, FL
Program Site Id: 9201943
Lat DD: 28
Lat MM: 52
Lat SS: Not reported
Long DD: 82
Long MM: 5
Long SS: 22
Office/ District: CD
Program Area: PETROLEUM
Priority Score: Not reported
Datum: 0
Method: UNVR
Facility Status: CLOSED-STCM
Facility Type: Not reported
Score Effective Date: Not reported
Score When Ranked: Not reported
Rank: Not reported
Operator: Not reported
Phone: Not reported
Name Changed: Not reported
Addr Changed: Not reported
Related Party ID: Not reported
Primary RP Role: Not reported
RP Begin Date: Not reported
RP Name: Not reported
RP Address1: Not reported
RP Address2: Not reported

Map ID
Direction
Distance
Elevation

MAP FINDINGS

Site

Database(s)

EDR ID Number
EPA ID Number

J ALAN CROSS PROPERTY (Continued)

U001379617

RP City: Not reported
RP State: Not reported
RP Zip5: Not reported
RP Zip4: Not reported
Contact: Not reported
RP Phone: Not reported
RP Extension: Not reported
Site Manager: Not reported

AJ238
East
1/8-1/4
0.204 mi.
1077 ft.

J ALAN CROSS PROPERTY
868 E SR 44
WILDWOOD, FL
Site 2 of 3 in cluster AJ

FL RGA LUST **S115181947**
N/A

Actual:
55 ft.

RGA LUST:

2012	J ALAN CROSS PROPERTY	868 E SR 44
2011	J ALAN CROSS PROPERTY	868 E SR 44
2010	J ALAN CROSS PROPERTY	868 E SR 44
2009	J ALAN CROSS PROPERTY	868 E SR 44
2008	J ALAN CROSS PROPERTY	868 E SR 44
2007	J ALAN CROSS PROPERTY	868 E SR 44
2006	J ALAN CROSS PROPERTY	868 E SR 44
2005	J ALAN CROSS PROPERTY	868 E SR 44
2004	J ALAN CROSS PROPERTY	868 E SR 44

Focus Map:
19

239
West
1/8-1/4
0.205 mi.
1080 ft.

LIMEROCK INDUSTRIES - CLIFTON PIT
NORTHWEST 42 STREET EXTENSION
OCALA, FL 34474

FL TIER 2 **S107720551**
N/A

Actual:
72 ft.

TIER 2:

Focus Map:
1

Name: LIMEROCK INDUSTRIES - CLIFTON PIT
Address: NORTHWEST 42 STREET EXTENSION
City,State,Zip: Ocala, FL 34474
Year: Not reported
Facility Id: Not reported
Active Date: 01/01/1980
Inactive Date: 01/01/2003
Sale Pending: False
Original Date: Not reported
PLOT Source: Street
Latitude: 29.145660
Longitude: -82.188470
LEPC District: 5
Counties: Sumter,Marion,Levy,Hernando,Citrus,
SERC: 22945
Program Level: 0
PRIME: 11237
SIC Code: 1422
SIC Code 2: Not reported
NAICS Code: 212312

Other Chemical Data:

Report Year: 2001
Tier 2 Report ID: 77105

Map ID
Direction
Distance
Elevation

MAP FINDINGS

Site

Database(s)

EDR ID Number
EPA ID Number

LIMEROCK INDUSTRIES - CLIFTON PIT (Continued)

S107720551

Chemical ID: 92686
CAS Number: 8002059
Chemical Name: OIL
Chemical Date: 1/2/1972
Average Amount: 4
Maximum Amount: 27300
Location ID: 295081
Chemical State: LIQUID
Mixture: False
Mixture Percent: 100.00
Container: CONV
Pressure: CONV
Temperature: CONV
Average Amount: 4
Maximum Amount: 27300
Days on Site: 365
Site Plan: False
Site Plan Document: Not reported
Private Location: False
Location: Not reported

Report Year: 1995
Tier 2 Report ID: 24750
Chemical ID: 81337
CAS Number: 8002059
Chemical Name: OIL
Chemical Date: 1/2/1972
Average Amount: 4
Maximum Amount: 27300
Location ID: 193057
Chemical State: LIQUID
Mixture: False
Mixture Percent: 100.00
Container: CONV
Pressure: CONV
Temperature: CONV
Average Amount: 4
Maximum Amount: 27300
Days on Site: 365
Site Plan: False
Site Plan Document: Not reported
Private Location: False
Location: Not reported

Report Year: 1996
Tier 2 Report ID: 33296
Chemical ID: 81336
CAS Number: 8002059
Chemical Name: OIL
Chemical Date: 1/2/1972
Average Amount: 4
Maximum Amount: 27300
Location ID: 208404
Chemical State: LIQUID
Mixture: False

Map ID
Direction
Distance
Elevation

MAP FINDINGS

Site

Database(s)

EDR ID Number
EPA ID Number

LIMEROCK INDUSTRIES - CLIFTON PIT (Continued)

S107720551

Mixture Percent: 100.00
Containter: CONV
Pressure: CONV
Temperature: CONV
Average Amount: 4
Maximum Amount: 27300
Days on Site: 365
Site Plan: False
Site Plan Document: Not reported
Private Location: False
Location: Not reported

Report Year: 1997
Tier 2 Report ID: 41867
Chemical ID: 81335
CAS Number: 8002059
Chemical Name: OIL
Chemical Date: 1/2/1972
Average Amount: 3
Maximum Amount: 27300
Location ID: 224159
Chemical State: LIQUID
Mixture: False
Mixture Percent: 100.00
Containter: CONV
Pressure: CONV
Temperature: CONV
Average Amount: 3
Maximum Amount: 27300
Days on Site: 365
Site Plan: False
Site Plan Document: Not reported
Private Location: False
Location: Not reported

Report Year: 1998
Tier 2 Report ID: 50520
Chemical ID: 81334
CAS Number: 8002059
Chemical Name: OIL
Chemical Date: 1/2/1972
Average Amount: 3
Maximum Amount: 27300
Location ID: 240808
Chemical State: LIQUID
Mixture: False
Mixture Percent: 100.00
Containter: CONV
Pressure: CONV
Temperature: CONV
Average Amount: 3
Maximum Amount: 27300
Days on Site: 365
Site Plan: False
Site Plan Document: Not reported

Map ID
Direction
Distance
Elevation

MAP FINDINGS

Site

Database(s)

EDR ID Number
EPA ID Number

LIMEROCK INDUSTRIES - CLIFTON PIT (Continued)

S107720551

Private Location: False
Location: Not reported

Report Year: 1999
Tier 2 Report ID: 59338
Chemical ID: 81333
CAS Number: 8002059
Chemical Name: OIL
Chemical Date: 1/2/1972
Average Amount: 4
Maximum Amount: 27300
Location ID: 258166
Chemical State: LIQUID
Mixture: False
Mixture Percent: 100.00
Container: CONV
Pressure: CONV
Temperature: CONV
Average Amount: 4
Maximum Amount: 27300
Days on Site: 365
Site Plan: False
Site Plan Document: Not reported
Private Location: False
Location: Not reported

Report Year: 2000
Tier 2 Report ID: 68454
Chemical ID: 81332
CAS Number: 8002059
Chemical Name: OIL
Chemical Date: 1/2/1972
Average Amount: 4
Maximum Amount: 27300
Location ID: 276800
Chemical State: LIQUID
Mixture: False
Mixture Percent: 100.00
Container: CONV
Pressure: CONV
Temperature: CONV
Average Amount: 4
Maximum Amount: 27300
Days on Site: 365
Site Plan: False
Site Plan Document: Not reported
Private Location: False
Location: Not reported

Report Year: 2002
Tier 2 Report ID: 80332
Chemical ID: 160808
CAS Number: 8002059
Chemical Name: OIL

Map ID
Direction
Distance
Elevation

MAP FINDINGS

Site

Database(s)

EDR ID Number
EPA ID Number

LIMEROCK INDUSTRIES - CLIFTON PIT (Continued)

S107720551

Chemical Date: 1/2/1972
Average Amount: 4
Maximum Amount: 27300
Location ID: 314750
Chemical State: Liquid
Mixture: True
Mixture Percent: .00
Containter: A - ABOVE GROUND TANK
Pressure: 1 - AMBIENT PRESSURE
Temperature: 4 - AMBIENT TEMPERATURE
Average Amount: 4
Maximum Amount: 27300
Days on Site: 365
Site Plan: False
Site Plan Document: Not reported
Private Location: False
Location: PIT ENTRANCE

Report Year: 2002
Tier 2 Report ID: 80332
Chemical ID: 160806
CAS Number: 68476346
Chemical Name: DIESEL FUEL OIL (HIGH SULFUR)
Chemical Date: 1/2/1972
Average Amount: 4
Maximum Amount: 71600
Location ID: 314748
Chemical State: LIQUID
Mixture: False
Mixture Percent: 100.00
Containter: A - ABOVE GROUND TANK
Pressure: 1 - AMBIENT PRESSURE
Temperature: 4 - AMBIENT TEMPERATURE
Average Amount: 4
Maximum Amount: 71600
Days on Site: 365
Site Plan: False
Site Plan Document: Not reported
Private Location: False
Location: PIT ENTRANCE

Report Year: 2001
Tier 2 Report ID: 77105
Chemical ID: 134215
CAS Number: 68476346
Chemical Name: DIESEL FUEL OIL (HIGH SULFUR)
Chemical Date: 1/2/1972
Average Amount: 4
Maximum Amount: 71600
Location ID: 295080
Chemical State: LIQUID
Mixture: False
Mixture Percent: 100.00
Containter: CONV
Pressure: CONV

Map ID
Direction
Distance
Elevation

MAP FINDINGS

Site

Database(s)

EDR ID Number
EPA ID Number

LIMEROCK INDUSTRIES - CLIFTON PIT (Continued)

S107720551

Temperature: CONV
Average Amount: 4
Maximum Amount: 71600
Days on Site: 365
Site Plan: False
Site Plan Document: Not reported
Private Location: False
Location: Not reported

Report Year: 1995
Tier 2 Report ID: 24750
Chemical ID: 126315
CAS Number: 68476346
Chemical Name: DIESEL FUEL OIL (HIGH SULFUR)
Chemical Date: 1/2/1972
Average Amount: 4
Maximum Amount: 71640
Location ID: 193056
Chemical State: LIQUID
Mixture: False
Mixture Percent: 100.00
Containter: CONV
Pressure: CONV
Temperature: CONV
Average Amount: 4
Maximum Amount: 71640
Days on Site: 365
Site Plan: False
Site Plan Document: Not reported
Private Location: False
Location: Not reported

Report Year: 1996
Tier 2 Report ID: 33296
Chemical ID: 126314
CAS Number: 68476346
Chemical Name: DIESEL FUEL OIL (HIGH SULFUR)
Chemical Date: 1/2/1972
Average Amount: 4
Maximum Amount: 71640
Location ID: 208403
Chemical State: LIQUID
Mixture: False
Mixture Percent: 100.00
Containter: CONV
Pressure: CONV
Temperature: CONV
Average Amount: 4
Maximum Amount: 71640
Days on Site: 365
Site Plan: False
Site Plan Document: Not reported
Private Location: False
Location: Not reported

Map ID
Direction
Distance
Elevation

MAP FINDINGS

Site

Database(s)

EDR ID Number
EPA ID Number

LIMEROCK INDUSTRIES - CLIFTON PIT (Continued)

S107720551

Report Year: 1997
Tier 2 Report ID: 41867
Chemical ID: 126313
CAS Number: 68476346
Chemical Name: DIESEL FUEL OIL (HIGH SULFUR)
Chemical Date: 1/2/1972
Average Amount: 4
Maximum Amount: 71640
Location ID: 224158
Chemical State: LIQUID
Mixture: False
Mixture Percent: 100.00
Container: CONV
Pressure: CONV
Temperature: CONV
Average Amount: 4
Maximum Amount: 71640
Days on Site: 365
Site Plan: False
Site Plan Document: Not reported
Private Location: False
Location: Not reported

Report Year: 1998
Tier 2 Report ID: 50520
Chemical ID: 126312
CAS Number: 68476346
Chemical Name: DIESEL FUEL OIL (HIGH SULFUR)
Chemical Date: 1/2/1972
Average Amount: 4
Maximum Amount: 71640
Location ID: 240807
Chemical State: LIQUID
Mixture: False
Mixture Percent: 100.00
Container: CONV
Pressure: CONV
Temperature: CONV
Average Amount: 4
Maximum Amount: 71640
Days on Site: 365
Site Plan: False
Site Plan Document: Not reported
Private Location: False
Location: Not reported

Report Year: 1999
Tier 2 Report ID: 59338
Chemical ID: 126311
CAS Number: 68476346
Chemical Name: DIESEL FUEL OIL (HIGH SULFUR)
Chemical Date: 1/2/1972
Average Amount: 4
Maximum Amount: 71640
Location ID: 258165

Map ID
Direction
Distance
Elevation

MAP FINDINGS

Site

Database(s)

EDR ID Number
EPA ID Number

LIMEROCK INDUSTRIES - CLIFTON PIT (Continued)

S107720551

Chemical State: LIQUID
Mixture: False
Mixture Percent: 100.00
Container: CONV
Pressure: CONV
Temperature: CONV
Average Amount: 4
Maximum Amount: 71640
Days on Site: 365
Site Plan: False
Site Plan Document: Not reported
Private Location: False
Location: Not reported

Report Year: 2000
Tier 2 Report ID: 68454
Chemical ID: 126310
CAS Number: 68476346
Chemical Name: DIESEL FUEL OIL (HIGH SULFUR)
Chemical Date: 1/2/1972
Average Amount: 4
Maximum Amount: 71640
Location ID: 276799
Chemical State: LIQUID
Mixture: False
Mixture Percent: 100.00
Container: CONV
Pressure: CONV
Temperature: CONV
Average Amount: 4
Maximum Amount: 71640
Days on Site: 365
Site Plan: False
Site Plan Document: Not reported
Private Location: False
Location: Not reported

Company Info:

Company Name: LIMEROCK INDUSTRIES
Company Address: POST OFFICE DRAWER 790
Company City,St,Zip: CHIEFLAND, FL 32644-
Company Phone: Not reported
Company Fax: Not reported
Company Email: Not reported
FEI Number: 596074927
Company Contact Name: FRED ANDREWS
Company Contact Phone: 352-493-1444
Reduced Fees: True
Exempt Fees: False
Electronic Filing: False
Employee: Not reported
Comments: Not reported

Map ID
Direction
Distance
Elevation

MAP FINDINGS

Site

Database(s)

EDR ID Number
EPA ID Number

AK240 **HOOTERS**
East **3451 SW COLLEGE ROAD**
1/8-1/4 **OCALA, FL 34474**
0.205 mi.
1081 ft. **Site 1 of 4 in cluster AK**

FL ASBESTOS **S121156153**
N/A

Actual: ASBESTOS:
92 ft. Name: HOOTERS
Focus Map: Address: 3451 SW COLLEGE ROAD
1 City,State,Zip: OCALA, FL 34474
 Facility ID: AS08300792
 Notification ID: 76386
 Notification Type: ORIGINAL
 Project Type: DEMOLITION
 Notification Status: REVIEWED
 Site Name: STRUCTURE
 Ordered Demolition?: Not reported
 Annual Notification: Not reported
 Owner Name: SOLITUDE LTD
 Contractor Name: HONORS CONTRACTORS
 Start Date: 03/31/2014
 Finish Date: 04/21/2014
 Cementitious RACM: Not reported
 Cementitious SF: 0
 Floor RACM: Not reported
 Floor SF: 0
 Pipe RACM: Not reported
 Pipe SF: 0
 CF RACM: 0
 Roof RACM: Not reported
 Roof SF: 0
 Surface Mat RACM: Not reported
 Surface Mat SF: 0
 Waste Disposal Site: FRIENDS RECYCLING FORMERLY OCALA RECYCLING
 Waste Disposal Address: 2350 NW 27TH AVE.
 Waste Disposal City: OCALA
 Waste Disposal State: FL
 Waste Disposal Zip: 34475-3330
 Transporter Name: MARCUM CONSTRUCTION INC
 Contractor is Transporter: Not reported
 Waste Disp ID: 21012
 Waste Disp Source: W
 Transporter Address: 2501 NW 35TH STREET
 Transporter City: OCALA
 Transporter State: FL
 Transporter Zip: 34475
 Date Receive: Not reported

AK241 **VERIZON - OCALA**
East **3451 SW COLLEGE RD**
1/8-1/4 **OCALA, FL**
0.205 mi.
1081 ft. **Site 2 of 4 in cluster AK**

FL NPDES **S116552160**
N/A

Actual: WASTEWATER:
92 ft. Name: VERIZON - OCALA
Focus Map: Address: 3451 SW COLLEGE RD
1 City,State,Zip: OCALA, FL
 Facility ID: FLR10NT88
 Facility Type: Construction Stormwater GP

Map ID
Direction
Distance
Elevation

MAP FINDINGS

Site

Database(s)

EDR ID Number
EPA ID Number

VERIZON - OCALA (Continued)

S116552160

Status: Active - Existing, permitted facility/site for which effluent, reclaimed water or wastewater residual discharge into the environment and/or monitoring is taking place.

District Office: TLST

NPDES Permitted Site: Not reported

Environmental Interest: Not reported

Owner Type: Unknown

Permit Capacity: Not reported

Party Name: Greg Nowak, PMTE

Company Name: Van VZW200, LLC

RP Address: 400 Carillon Parkway, Suite 230

RP Address 2: Not reported

RP City,Stat,Zip: St Petersburg FL 33716

Telephone: 7273028040

Email: gnowak@vantagellp.com

Issue Date: 03/02/2014

Effective Date: 03/02/2014

Expiration Date: 03/01/2019

DOC Description: Generic Permit

Latitude Degrees: 29

Latitude Minutes: 9

Latitude Seconds: 18.78

Longitude Degrees: 82

Longitude Minutes: 10

Longitude Seconds: 53.53

Treatment: Not reported

Decode For Fstatus: Active

AK242 VERIZON - OCALA
East 3451 SW COLLEGE RD
1/8-1/4 OCALA, FL 34474
0.205 mi.
1081 ft. Site 3 of 4 in cluster AK

FINDS 1016827775
ECHO N/A

Actual: 92 ft. FINDS:
Registry ID: 110058926444

Focus Map: 1 Click Here for FRS Facility Detail Report:

Environmental Interest/Information System:

The National Pollutant Discharge Elimination System (NPDES) module of the Integrated Compliance Information System (ICIS). Under NPDES, all facilities that discharge pollutants from any point source into waters of the United States are required to obtain a permit. The permit will likely contain limits on what can be discharged, impose monitoring and reporting requirements, and include other provisions to ensure that the discharge does not adversely affect water quality.

[Click this hyperlink](#) while viewing on your computer to access additional FINDS: detail in the EDR Site Report.

ECHO:
Envid: 1016827775
Registry ID: 110058926444
DFR URL: <http://echo.epa.gov/detailed-facility-report?fid=110058926444>
Name: VERIZON - OCALA
Address: 3451 SW COLLEGE RD
City,State,Zip: OCALA, FL 34474

Map ID
Direction
Distance
Elevation

MAP FINDINGS

Site

Database(s)

EDR ID Number
EPA ID Number

AL243 **WILDWOOD RV VILLAGE PHASE 3**
East **882 E SR 44**
1/8-1/4 **WILDWOOD, FL**
0.208 mi.
1097 ft. **Site 1 of 4 in cluster AL**

FL NPDES **S127731168**
N/A

Actual:
64 ft.
Focus Map:
19

WASTEWATER:
Name: WILDWOOD RV VILLAGE PHASE 3
Address: 882 E SR 44
City,State,Zip: WILDWOOD, FL
Facility ID: FLR10UJ01
Facility Type: Construction Stormwater GP
Status: Active - Existing, permitted facility/site for which effluent,
reclaimed water or wastewater residual discharge into the environment
and/or monitoring is taking place.

District Office: TLST
NPDES Permitted Site: Not reported
Environmental Interest: Not reported
Owner Type: Unknown
Permit Capacity: Not reported
Party Name: Michael Wood, PMTE
Company Name: AAMW Investments LLC
RP Address: 882 Sr 44
RP Address 2: Not reported
RP City,Stat,Zip: Wildwood FL 34785
Telephone: 8133124274
Email: mwood0068@gmail.com
Issue Date: 06/28/2021
Effective Date: 06/28/2021
Expiration Date: 06/27/2026
DOC Description: Generic Permit
Latitude Degrees: 28
Latitude Minutes: 52
Latitude Seconds: 28
Longitude Degrees: 82
Longitude Minutes: 5
Longitude Seconds: 20
Treatment: Not reported
Decode For Fstatus: Active

Name: WILDWOOD RV VILLAGE PHASE 4
Address: 882 E SR 44
City,State,Zip: WILDWOOD, FL
Facility ID: FLR10VB79
Facility Type: Construction Stormwater GP
Status: Active - Existing, permitted facility/site for which effluent,
reclaimed water or wastewater residual discharge into the environment
and/or monitoring is taking place.

District Office: TLST
NPDES Permitted Site: Not reported
Environmental Interest: Not reported
Owner Type: Unknown
Permit Capacity: Not reported
Party Name: Michael Wood, PMTE
Company Name: AAMW Enterprises LLC
RP Address: 882 Sr 44
RP Address 2: Not reported
RP City,Stat,Zip: Wildwood FL 34785
Telephone: 8133124274

Map ID
Direction
Distance
Elevation

MAP FINDINGS

Site

Database(s)

EDR ID Number
EPA ID Number

WILDWOOD RV VILLAGE PHASE 3 (Continued)

S127731168

Email: mwood0068@gmail.com
Issue Date: 03/19/2022
Effective Date: 03/19/2022
Expiration Date: 03/18/2027
DOC Description: Generic Permit
Latitude Degrees: 28
Latitude Minutes: 52
Latitude Seconds: 28
Longitude Degrees: 82
Longitude Minutes: 5
Longitude Seconds: 20
Treatment: Not reported
Decode For Fstatus: Active

Name: WILDWOOD RV VILLAGE PHASE 4
Address: 882 E SR 44
City,State,Zip: WILDWOOD, FL
Facility ID: FLR10VE04
Facility Type: Construction Stormwater GP
Status: Active - Existing, permitted facility/site for which effluent, reclaimed water or wastewater residual discharge into the environment and/or monitoring is taking place.

District Office: TLST
NPDES Permitted Site: Not reported
Environmental Interest: Not reported
Owner Type: Unknown
Permit Capacity: Not reported
Party Name: Not reported
Company Name: Not reported
RP Address: Not reported
RP Address 2: Not reported
RP City,Stat,Zip: Not reported
Telephone: Not reported
Email: Not reported
Issue Date: Not reported
Effective Date: Not reported
Expiration Date: Not reported
DOC Description: Not reported
Latitude Degrees: 28
Latitude Minutes: 52
Latitude Seconds: 28
Longitude Degrees: 82
Longitude Minutes: 5
Longitude Seconds: 19
Treatment: Not reported
Decode For Fstatus: Active

AL244
East
1/8-1/4
0.208 mi.
1097 ft.

882 EAST STATE ROAD 44
WILDWOOD, FL
Site 2 of 4 in cluster AL

FL SPILLS S105615378
N/A

Actual:
64 ft.
Focus Map:
19

SPILLS:
Name: Not reported
Address: 882 EAST STATE ROAD 44
City,State,Zip: WILDWOOD, FL
OHMIT Incident Number: 21845

Map ID
Direction
Distance
Elevation

MAP FINDINGS

Site

Database(s)

EDR ID Number
EPA ID Number

(Continued)

S105615378

Incident Legacy: 02-4I-0636Z
On-Scene Response: No
Criminal Indicator: No
Hurricane Indicator: No
Incident Date: 11/15/2002
Incident Status: Closed
Incident Report Date: Not reported

Name: Not reported
Address: 882 EAST STATE ROAD 44
City,State,Zip: WILDWOOD, FL
OHMIT Incident Number: 22009
Incident Legacy: 02-4I-0681Z
On-Scene Response: No
Criminal Indicator: No
Hurricane Indicator: No
Incident Date: 12/10/2002
Incident Status: Closed
Incident Report Date: Not reported

AL245 WILDWOOD RV VILLAGE PHASE 4
East 882 E SR 44
1/8-1/4 WILDWOOD, FL 34785
0.208 mi.
1097 ft. Site 3 of 4 in cluster AL

FINDS 1024366440
ECHO N/A

Actual: FINDS:
64 ft. Registry ID: 110070264286

Focus Map: 19
Click Here for FRS Facility Detail Report:

Environmental Interest/Information System:

The National Pollutant Discharge Elimination System (NPDES) module of the Integrated Compliance Information System (ICIS). Under NPDES, all facilities that discharge pollutants from any point source into waters of the United States are required to obtain a permit. The permit will likely contain limits on what can be discharged, impose monitoring and reporting requirements, and include other provisions to ensure that the discharge does not adversely affect water quality.

[Click this hyperlink](#) while viewing on your computer to access additional FINDS: detail in the EDR Site Report.

ECHO:
Envid: 1024366440
Registry ID: 110070264286
DFR URL: <http://echo.epa.gov/detailed-facility-report?fid=110070264286>
Name: WILDWOOD RV VILLAGE PHASE 4
Address: 882 E SR 44
City,State,Zip: WILDWOOD, FL 34785

Map ID
 Direction
 Distance
 Elevation

MAP FINDINGS

Site

Database(s)

EDR ID Number
 EPA ID Number

USGS (Continued)

1000859207

Land Type:	Federal
Federal Waste Generator Description:	Not a generator, verified
Non-Notifier:	Not reported
Biennial Report Cycle:	Not reported
Accessibility:	Not reported
Active Site Indicator:	Not reported
State District Owner:	FI
State District:	CD
Mailing Address:	SW 40TH AVE
Mailing City,State,Zip:	OCALA, FL 34474-5731
Owner Name:	Robett Kirkland
Owner Type:	Private
Operator Name:	Not reported
Operator Type:	Not reported
Short-Term Generator Activity:	No
Importer Activity:	No
Mixed Waste Generator:	No
Transporter Activity:	No
Transfer Facility Activity:	No
Recycler Activity with Storage:	No
Small Quantity On-Site Burner Exemption:	No
Smelting Melting and Refining Furnace Exemption:	No
Underground Injection Control:	No
Off-Site Waste Receipt:	No
Universal Waste Indicator:	No
Universal Waste Destination Facility:	No
Federal Universal Waste:	No
Active Site State-Reg Handler:	---
Federal Facility Indicator:	The land is federally-owned
Hazardous Secondary Material Indicator:	N
Sub-Part K Indicator:	Not reported
2018 GPRC Permit Baseline:	Not on the Baseline
2018 GPRC Renewals Baseline:	Not on the Baseline
202 GPRC Corrective Action Baseline:	No
Subject to Corrective Action Universe:	No
Non-TSDFs Where RCRA CA has Been Imposed Universe:	No
Corrective Action Priority Ranking:	No NCAPS ranking
Environmental Control Indicator:	No
Institutional Control Indicator:	No
Human Exposure Controls Indicator:	N/A
Groundwater Controls Indicator:	N/A
Significant Non-Complier Universe:	No
Unaddressed Significant Non-Complier Universe:	No
Addressed Significant Non-Complier Universe:	No
Significant Non-Complier With a Compliance Schedule Universe:	No
Financial Assurance Required:	Not reported
Handler Date of Last Change:	20130606
Recognized Trader-Importer:	No
Recognized Trader-Exporter:	No
Importer of Spent Lead Acid Batteries:	No
Exporter of Spent Lead Acid Batteries:	No
Recycler Activity Without Storage:	No
Manifest Broker:	No
Sub-Part P Indicator:	No

Map ID
Direction
Distance
Elevation

MAP FINDINGS

Site

Database(s)

EDR ID Number
EPA ID Number

USGS (Continued)

1000859207

Hazardous Waste Summary:

Waste Code:	D001
Waste Description:	Ignitable Waste
Waste Code:	D002
Waste Description:	Corrosive Waste
Waste Code:	D009
Waste Description:	Mercury
Waste Code:	F002
Waste Description:	The Following Spent Halogenated Solvents: Tetrachloroethylene, Methylene Chloride, Trichloroethylene, 1,1,1-Trichloroethane, Chlorobenzene, 1,1,2-Trichloro-1,2,2-Trifluoroethane, Ortho-Dichlorobenzene, Trichlorofluoromethane, And 1,1,2, Trichloroethane; All Spent Solvent Mixtures/Blends Containing, Before Use, A Total Of Ten Percent Or More (By Volume) Of One Or More Of The Above Halogenated Solvents Or Those Solvents Listed In F001, F004, And F005; And Still Bottoms From The Recovery Of These Spent Solvents And Spent Solvent Mixtures.

Handler - Owner Operator:

Owner/Operator Indicator:	Owner
Owner/Operator Name:	ROBETT KIRKLAND
Legal Status:	Private
Date Became Current:	19971105
Date Ended Current:	Not reported
Owner/Operator Address:	4500 SW 40TH AVE
Owner/Operator City,State,Zip:	OCALA, FL 34474-5731
Owner/Operator Telephone:	Not reported
Owner/Operator Telephone Ext:	Not reported
Owner/Operator Fax:	Not reported
Owner/Operator Email:	Not reported

Owner/Operator Indicator:	Owner
Owner/Operator Name:	ROBETT KIRKLAND
Legal Status:	Private
Date Became Current:	19971105
Date Ended Current:	Not reported
Owner/Operator Address:	4500 SW 40TH AVE
Owner/Operator City,State,Zip:	OCALA, FL 34474-5731
Owner/Operator Telephone:	Not reported
Owner/Operator Telephone Ext:	Not reported
Owner/Operator Fax:	Not reported
Owner/Operator Email:	Not reported

Historic Generators:

Receive Date:	20090302
Handler Name:	USGS
Federal Waste Generator Description:	Not a generator, verified
State District Owner:	FL
Large Quantity Handler of Universal Waste:	No
Recognized Trader Importer:	No
Recognized Trader Exporter:	No
Spent Lead Acid Battery Importer:	No
Spent Lead Acid Battery Exporter:	No

Map ID
Direction
Distance
Elevation

MAP FINDINGS

Site

Database(s)

EDR ID Number
EPA ID Number

USGS (Continued)

1000859207

Current Record:	Yes
Non Storage Recycler Activity:	Not reported
Electronic Manifest Broker:	Not reported
Receive Date:	19930803
Handler Name:	USGS
Federal Waste Generator Description:	Small Quantity Generator
State District Owner:	FI
Large Quantity Handler of Universal Waste:	No
Recognized Trader Importer:	No
Recognized Trader Exporter:	No
Spent Lead Acid Battery Importer:	No
Spent Lead Acid Battery Exporter:	No
Current Record:	No
Non Storage Recycler Activity:	Not reported
Electronic Manifest Broker:	Not reported

List of NAICS Codes and Descriptions:
NAICS Codes: No NAICS Codes Found

Facility Has Received Notices of Violations:
Violations: No Violations Found

Evaluation Action Summary:
Evaluations: No Evaluations Found

FINDS:
Registry ID: 110002524395

[Click Here for FRS Facility Detail Report:](#)

Environmental Interest/Information System:
The Florida Integrated Environmental System Today (FIESTA) Data Maintenance (FDM) System maintains entity, environmental interest, and affiliation data.
The Resource Conservation and Recovery Act Information System (RCRAInfo) is EPA's comprehensive information system in support of the Resource Conservation and Recovery Act (RCRA) of 1976 and the Hazardous and Solid Waste Amendments (HSWA) of 1984. It tracks many types of information about generators, transporters, treaters, storers, and disposers of hazardous waste.

[Click this hyperlink](#) while viewing on your computer to access additional FINDS: detail in the EDR Site Report.

ECHO:
Envid: 1000859207
Registry ID: 110002524395
DFR URL: <http://echo.epa.gov/detailed-facility-report?fid=110002524395>
Name: USGS
Address: 4500 SOUTHWEST 40TH AVENUE
City,State,Zip: OCALA, FL 34474

Map ID
Direction
Distance
Elevation

MAP FINDINGS

Site

Database(s)

EDR ID Number
EPA ID Number

248
East
1/8-1/4
0.212 mi.
1117 ft.

8380 NE 36TH AVE RD
OCALA, FL

FL SPILLS S121314687
N/A

Actual:
84 ft.
Focus Map:
5

SPILLS:
Name: Not reported
Address: 8380 NE 36TH AVE RD
City,State,Zip: Ocala, FL
OHMIT Incident Number: 59407
Incident Legacy: Not reported
On-Scene Response: No
Criminal Indicator: No
Hurricane Indicator: No
Incident Date: 11/26/2017
Incident Status: Pending-DM
Incident Report Date: 11/26/2017
Pollutant: None
Pollutants Category: None
Substance Spilled: None
Amount Spilled (Gallons): 0.00
Pollutant - Unit Measure: gallon

Incident Party Name: RP UNKNOWN
Description: Inland

249
West
1/8-1/4
0.213 mi.
1122 ft.

44 TRUCK STOP
SR 44 & I-75
WILDWOOD, FL 34785

FINDS 1016222746
ECHO N/A

Actual:
50 ft.
Focus Map:
19

FINDS:
Registry ID: 110007459605

Click Here for FRS Facility Detail Report:

Environmental Interest/Information System:

The Florida Integrated Environmental System Today (FIESTA) Data Maintenance (FDM) System maintains entity, environmental interest, and affiliation data.

The Resource Conservation and Recovery Act Information System (RCRAInfo) is EPA's comprehensive information system in support of the Resource Conservation and Recovery Act (RCRA) of 1976 and the Hazardous and Solid Waste Amendments (HSWA) of 1984. It tracks many types of information about generators, transporters, treaters, storers, and disposers of hazardous waste.

[Click this hyperlink](#) while viewing on your computer to access additional FINDS: detail in the EDR Site Report.

ECHO:

Envid: 1016222746
Registry ID: 110007459605
DFR URL: <http://echo.epa.gov/detailed-facility-report?fid=110007459605>
Name: 44 TRUCK STOP
Address: SR 44 & I-75
City,State,Zip: WILDWOOD, FL 34785

MAP FINDINGS

Map ID			EDR ID Number
Direction			EPA ID Number
Distance			
Elevation	Site	Database(s)	

AI250	WILDWOOD TRUCK WASH	FINDS	1022290600
West	442 E STATE ROAD 44	ECHO	N/A
1/8-1/4	WILDWOOD, FL 34785		
0.213 mi.			
1123 ft.	Site 2 of 3 in cluster AI		

Actual: FINDS:
55 ft. Registry ID: 110070000049

Focus Map: Click Here for FRS Facility Detail Report:
19

Environmental Interest/Information System:

The National Pollutant Discharge Elimination System (NPDES) module of the Integrated Compliance Information System (ICIS). Under NPDES, all facilities that discharge pollutants from any point source into waters of the United States are required to obtain a permit. The permit will likely contain limits on what can be discharged, impose monitoring and reporting requirements, and include other provisions to ensure that the discharge does not adversely affect water quality.

Click this hyperlink while viewing on your computer to access additional FINDS: detail in the EDR Site Report.

ECHO:

Envid:	1022290600
Registry ID:	110070000049
DFR URL:	http://echo.epa.gov/detailed-facility-report?fid=110070000049
Name:	WILDWOOD TRUCK WASH
Address:	442 E STATE ROAD 44
City,State,Zip:	WILDWOOD, FL 34785

AJ251	J ALAN CROSS JR PROPERTY	FL LUST	S101265147
East	UNKNOWN	FL AST	N/A
1/8-1/4	OXFORD, FL 34785	FL DWM CONTAM	
0.214 mi.			
1131 ft.	Site 3 of 3 in cluster AJ		

Actual: LUST:
55 ft. Name: J ALAN CROSS JR PROPERTY

Focus Map: Address: UNKNOWN
19 City,State,Zip: OXFORD, FL 34785

Region:	STATE
Facility Id:	9202116
Facility Status:	CLOSED
Facility Type:	C - Fuel user/Non-retail
Facility Phone:	(305)444-3218
Facility Cleanup Rank:	Not reported
District:	Central District
Lat/Long (dms):	28 52 22.6299999 / 82 5 20.6700000
Section:	34
Township:	18S
Range:	22E
Feature:	Not reported
Method:	Not reported
Datum:	0
Score:	Not reported
Score Effective Date:	Not reported
Score When Ranked:	Not reported
Operator:	CROSS, J ALAN JR
Name Update:	Not reported
Address Update:	Not reported

Map ID
Direction
Distance
Elevation

MAP FINDINGS

Site

Database(s)

EDR ID Number
EPA ID Number

J ALAN CROSS JR PROPERTY (Continued)

S101265147

Petroleum Cleanup PCT Facility Score:

Facility Cleanup Status: NREQ - NOT REQUIRED
Contact: J ALAN CROSS JR TRUSTEE
Contact Company: J ALAN CROSS JR TRUSTEE
Contact Address: 1700 PONCE DE LEON BLVD
Contact City/State/Zip: CORAL GABLES, FL 33134
Phone: (305)443-4666
Bad Address Ind: N
State: FL
Zip: 34785
Score: Not reported
Score Effective Date: Not reported
Related Party ID: 25929
Primary RP Role: ACCOUNT OWNER
RP Begin Date: 1992-07-24
RP Zip: Not reported
RP Extension: Not reported

Discharge Cleanup Summary:

Discharge Date: 6/30/1992
PCT Discharge Combined: Not reported
Cleanup Required: N - NO CLEANUP REQUIRED
Discharge Cleanup Status: NREQ - CLEANUP NOT REQUIRED
Disch Cleanup Status Date: 5/29/2001
Cleanup Work Status: COMPLETED
Information Source: A - ABANDONED TANK RESTORATION
Other Source Description: Not reported
Eligibility Indicator: I - INELIGIBLE
Site Manager: Not reported
Site Mgr End Date: Not reported
Tank Office: -

Petroleum Cleanup Program Eligibility:

Facility ID: 9202116
Discharge Date: 6/30/1992
Pct Discharge Combined With: Not reported
Cleanup Required: N - NO CLEANUP REQUIRED
Discharge Cleanup Status: NREQ - CLEANUP NOT REQUIRED
Disch Cleanup Status Date: 5/29/2001
Cleanup Work Status: COMPLETED
Information Source: A - ABANDONED TANK RESTORATION
Other Source Description: Not reported
Application Received Date: 1992-06-30 00:00:00
Cleanup Program: A - ABANDONED TANK RESTORATION PROGRAM
Eligibility Status: 1994-03-11 00:00:00
Elig Status Date: 1994-03-11 00:00:00
Letter Of Intent Date: 1992-06-30 00:00:00
Redetermined: No
Inspection Date: 1993-12-14 00:00:00
Site Manager: Not reported
Site Mgr End Date: Not reported
Tank Office: -
Deductible Amount: Not reported
Deductible Paid To Date: Not reported
Co-Pay Amount: Not reported
Co-Pay Paid To Date: Not reported
Cap Amount: Not reported

Map ID
Direction
Distance
Elevation

MAP FINDINGS

Site

Database(s)

EDR ID Number
EPA ID Number

J ALAN CROSS JR PROPERTY (Continued)

S101265147

Task Information:

District: CD
Facility ID: 9202116
Facility Status: CLOSED
Facility Type: C - Fuel user/Non-retail -
County: SUMTER
County ID: 60
Cleanup Eligibility Status: I
Source Effective Date: Not reported
Discharge Date: 06-30-1992
Cleanup Required: N - NO CLEANUP REQUIRED
Discharge Cleanup Status: NREQ - CLEANUP NOT REQUIRED
Disch Cleanup Status Date: 05-29-2001
SRC Action Type: -
SRC Submit Date: Not reported
SRC Review Date: Not reported
SRC Completion Status: -
SRC Issue Date: Not reported
SRC Comment: Not reported
Cleanup Work Status: COMPLETED
Site Mgr: Not reported
Site Mgr End Date: Not reported
Tank Office: -
SR Task ID: Not reported
SR Cleanup Responsible: -
SR Funding Eligibility Type: -
SR Actual Cost: Not reported
SR Completion Date: Not reported
SR Payment Date: Not reported
SR Oral Date: Not reported
SR Written Date: Not reported
SR Soil Removal: Not reported
SR Free Product Removal: Not reported
SR Soil Tonnage Removed: Not reported
SR Soil Treatment: Not reported
SR Other Treatment: Not reported
SR Alternate Proc Received Date: Not reported
SR Alternate Procedure Status: Not reported
SR Alternate Procedure Status Date: Not reported
SR Alternate Procedure Comments: Not reported
SA Task ID: Not reported
SA Cleanup Responsible: -
SA Funding Eligibility Type: -
SA Actual Cost: Not reported
SA Completion Date: Not reported
SA Payment Date: Not reported
RAP Task ID: Not reported
RAP Cleanup Responsible ID: -
RAP Funding Eligibility Type: -
RAP Actual Cost: Not reported
RAP Completion Date: Not reported
RAP Payment Date: Not reported
RAP Last Order Approved: Not reported
RA Task ID: Not reported
RA Cleanup Responsible: -
RA Funding Eligibility Type: -
RA Years to Complete: Not reported

Map ID
Direction
Distance
Elevation

MAP FINDINGS

Site

Database(s)

EDR ID Number
EPA ID Number

J ALAN CROSS JR PROPERTY (Continued)

S101265147

RA Actual Cost: Not reported

[Click here for Florida Oculus:](#)

AST:

Facility ID: 9202116
Name: J ALAN CROSS JR PROPERTY
Address: UNKNOWN
City,State,Zip: OXFORD, FL 34785
Facility Phone: 3054443218
Facility Status: CLOSED
Facility Type: C
Type Description: Fuel user/Non-retail
Depco: P
Region: STATE
Positioning Method: Not reported
Latitude/Longitude: Not reported

Tank:

Tank ID: 1
Tank Capacity: 6000
Tank Location: ABOVEGROUND
Tank Status: B
Status Date: 06/30/1991
Install Date: Not reported
Substance: B
Content Description: Unleaded Gas
Vessel Indicator: TANK
DEP Contractor: P

Owner:

Owner ID: 25929
Owner Name: J ALAN CROSS JR TRUSTEE
Owner Address: 1700 PONCE DE LEON BLVD
Owner Address 2: Not reported
Owner City,State,Zip: CORAL GABLES, FL 33134
Owner Contact: J ALAN CROSS JR TRUSTEE
Owner Phone: 3054434666

DWM CONTAM:

Name: J ALAN CROSS JR PROPERTY
Address: UNKNOWN
City,State,Zip: OXFORD, FL
Program Site Id: 9202116
Lat DD: Not reported
Lat MM: Not reported
Lat SS: Not reported
Long DD: Not reported
Long MM: Not reported
Long SS: Not reported
Office/ District: CD
Program Area: PETROLEUM
Priority Score: Not reported
Datum: 0
Method: Not reported

Map ID
Direction
Distance
Elevation

MAP FINDINGS

Site

Database(s)

EDR ID Number
EPA ID Number

J ALAN CROSS JR PROPERTY (Continued)

S101265147

Facility Status: CLOSED-STCM
Facility Type: Not reported
Score Effective Date: Not reported
Score When Ranked: Not reported
Rank: Not reported
Operator: Not reported
Phone: Not reported
Name Changed: Not reported
Addr Changed: Not reported
Related Party ID: Not reported
Primary RP Role: Not reported
RP Begin Date: Not reported
RP Name: Not reported
RP Address1: Not reported
RP Address2: Not reported
RP City: Not reported
RP State: Not reported
RP Zip5: Not reported
RP Zip4: Not reported
Contact: Not reported
RP Phone: Not reported
RP Extension: Not reported
Site Manager: Not reported

AM252 SAMS CLUB
West 3921 COLLEGE RD SW
1/8-1/4 OCALA, FL 34474
0.220 mi.
1163 ft. Site 1 of 6 in cluster AM

FL HAZ WASTE S130169884
N/A

Actual: HAZ WASTE:
68 ft. Facility ID: 66907
Focus Map: Name: SAMS CLUB
1 Address: 3921 COLLEGE RD SW
City,State,Zip: OCALA, FL 34474
County: MARION
Telephone: (352)873-0503
Email: Not reported
Status: A - ACTIVE - WASTE GENERATOR
Generator Status: N - NOT A HAZARDOUS WASTE GENERATOR
EPA ID: FLR000023457
Other ID: Not reported
Old Facility ID: 4200918
SIC: 5399 - RETAIL TRADE - MISCELLANEOUS GENERAL MERCHANDISE STORES
Verified: V - VERIFICATION BY ON-SITE VISIT
Verified Date: 03/14/2006
Hazardous Waste LBS/YEAR: 0
Wastes: 2

MAP FINDINGS

Map ID
 Direction
 Distance
 Elevation

Site

Database(s)

EDR ID Number
 EPA ID Number

AM253 **SAM'S CLUB #6335**
West **3921 SW COLLEGE RD.**
1/8-1/4 **OCALA, FL 34474**
0.220 mi.
1163 ft. **Site 2 of 6 in cluster AM**

FL TIER 2 **S115595944**
N/A

Actual: TIER 2:
68 ft. Name: SAM'S CLUB #6335
Focus Map: Address: 3921 SW COLLEGE RD.
1 City,State,Zip: Ocala, FL 34474

Year: 2014
 Facility Id: 4990274
 Active Date: Not reported
 Inactive Date: Not reported
 Sale Pending: Not reported
 Original Date: Not reported
 PLOT Source: Not reported
 Latitude: 29.145
 Longitude: -82.1911
 LEPC District: Not reported
 Counties: Not reported
 SERC: Not reported
 Program Level: Not reported
 PRIME: Not reported
 SIC Code: 5399
 SIC Code 2: Not reported
 NAICS Code: 45291
 Last Modified Date: 02/06/2015
 First Submit Date: 02/06/2015
 Data Submitted By: John Nash, Tier II Point of Contact
 Company Name: Sam's East, Inc.
 Comments: Not reported

Contact:
 Contact ID: Not reported
 Year: 2014
 Facility Id: 4990274
 Contact Type: Emergency Contact
 Contact Name: Wal-Mart Alarm Central
 Contact Title: Not reported
 Contact Phone: 800-530-9924
 Contact 24Hr Phone: Not reported
 Contact Telephone 2: Not reported
 Contact Telephone 3: Not reported
 Contact Telephone 4: Not reported
 Contact Telephone 5: Not reported
 Contact Telephone 6: Not reported
 Contact Email: Not reported

Name: SAM'S CLUB #6335
 Address: 3921 SW COLLEGE RD.
 City,State,Zip: Ocala, FL 34474

Year: 2013
 Facility Id: 4509269
 Active Date: Not reported
 Inactive Date: Not reported

Map ID
Direction
Distance
Elevation

MAP FINDINGS

Site

Database(s)

EDR ID Number
EPA ID Number

SAM'S CLUB #6335 (Continued)

S115595944

Sale Pending: Not reported
Original Date: Not reported
PLOT Source: Not reported
Latitude: 29.145
Longitude: -82.1911
LEPC District: Not reported
Counties: Not reported
SERC: Not reported
Program Level: Not reported
PRIME: Not reported
SIC Code: 5399
SIC Code 2: Not reported
NAICS Code: 45291
Last Modified Date: 02/12/2014
First Submit Date: 02/12/2014
Data Submitted By: John Nash, Tier II Point of Contact
Company Name: Sam's East, Inc.
Comments: Not reported

Contact:

Contact ID: Not reported
Year: 2013
Facility Id: 4509269
Contact Type: Emergency Contact
Contact Name: Wal-Mart Alarm Central
Contact Title: Not reported
Contact Phone: 800-530-9924
Contact 24Hr Phone: Not reported
Contact Telephone 2: 479-204-3911
Contact Telephone 3: Not reported
Contact Telephone 4: Not reported
Contact Telephone 5: Not reported
Contact Telephone 6: Not reported
Contact Email: Not reported

Name: SAM'S CLUB #6335
Address: 3921 SW COLLEGE RD.
City,State,Zip: OCALA, FL 34474

Year: 2012
Facility Id: 4039905
Active Date: Not reported
Inactive Date: Not reported
Sale Pending: Not reported
Original Date: Not reported
PLOT Source: Not reported
Latitude: 29.145
Longitude: -82.1911
LEPC District: Not reported
Counties: Not reported
SERC: Not reported
Program Level: Not reported
PRIME: Not reported
SIC Code: 5399
SIC Code 2: Not reported
NAICS Code: 45291

Map ID
Direction
Distance
Elevation

MAP FINDINGS

Site

Database(s)

EDR ID Number
EPA ID Number

SAM'S CLUB #6335 (Continued)

S115595944

Last Modified Date: 02/07/2013
First Submit Date: 01/31/2013
Data Submitted By: John Nash, Tier II Point of Contact
Company Name: Sam's East, Inc.
Comments: Not reported

Contact:

Contact ID: Not reported
Year: 2012
Facility Id: 4039905
Contact Type: Owner / Operator
Contact Name: Sam's East, Inc.
Contact Title: Not reported
Contact Phone: (479) 273-4600
Contact 24Hr Phone: Not reported
Contact Telephone 2: 479-204-3911
Contact Telephone 3: (800) 530-9924
Contact Telephone 4: Not reported
Contact Telephone 5: Not reported
Contact Telephone 6: Not reported
Contact Email: Not reported

Contact ID: Not reported
Year: 2012
Facility Id: 4039905
Contact Type: Emergency Contact
Contact Name: Daniel Philipsen
Contact Title: Not reported
Contact Phone: 479-204-3911
Contact 24Hr Phone: Not reported
Contact Telephone 2: 352-873-0500
Contact Telephone 3: Not reported
Contact Telephone 4: Not reported
Contact Telephone 5: Not reported
Contact Telephone 6: Not reported
Contact Email: Not reported

Contact ID: Not reported
Year: 2012
Facility Id: 4039905
Contact Type: Regulatory Point of Contact
Contact Name: Justin Wilson
Contact Title: Not reported
Contact Phone: 479-204-3517
Contact 24Hr Phone: Not reported
Contact Telephone 2: 800-530-9924
Contact Telephone 3: 479-204-9675
Contact Telephone 4: 479-204-3911
Contact Telephone 5: Not reported
Contact Telephone 6: Not reported
Contact Email: Not reported

Contact ID: Not reported
Year: 2012
Facility Id: 4039905
Contact Type: Emergency Contact
Contact Name: Wal-Mart Alarm Central
Contact Title: Not reported

Map ID
Direction
Distance
Elevation

MAP FINDINGS

Site

Database(s)

EDR ID Number
EPA ID Number

SAM'S CLUB #6335 (Continued)

S115595944

Contact Phone: 479-204-3911
Contact 24Hr Phone: Not reported
Contact Telephone 2: 800-530-9924
Contact Telephone 3: Not reported
Contact Telephone 4: Not reported
Contact Telephone 5: Not reported
Contact Telephone 6: Not reported
Contact Email: Not reported

AM254 SAMS GAS #6335
West 3921 SW COLLEGE RD
1/8-1/4 Ocala, FL 34474
0.220 mi.
1163 ft. Site 3 of 6 in cluster AM

FL LUST U003798851
FL UST N/A
FL SPILLS
FL DWM CONTAM
FL Financial Assurance
FL TIER 2

Actual:
68 ft.

Focus Map:
1

LUST:

Name: SAMS GAS #6335
Address: 3921 SW COLLEGE RD
City,State,Zip: Ocala, FL 34474
Region: STATE
Facility Id: 9803459
Facility Status: OPEN
Facility Type: A - Retail Station
Facility Phone: (479)204-6148
Facility Cleanup Rank: Not reported
District: Central District
Lat/Long (dms): 29 8 55.9656999 / 82 11 19.8090000
Section: Not reported
Township: Not reported
Range: Not reported
Feature: Not reported
Method: AGPS
Datum: Not reported
Score: 10
Score Effective Date: 2010-03-09 00:00:00
Score When Ranked: Not reported
Operator: LUANNE WISE
Name Update: 2001-03-08 00:00:00
Address Update: 2007-03-27 00:00:00

Petroleum Cleanup PCT Facility Score:

Facility Cleanup Status: CMPL - COMPLETED
Contact: CHRISTINE TIMS/ COMPLIANCE MANAGER 479-204-6126
Contact Company: SAMS EAST INC C/O APTIM
Contact Address: 8725 ROSEHILL RD #450
Contact City/State/Zip: LENEXA, KS 66215
Phone: (877)829-5505
Bad Address Ind: N
State: FL
Zip: 34474
Score: 10
Score Effective Date: 2010-03-09 00:00:00
Related Party ID: 50025
Primary RP Role: ACCOUNT OWNER

Map ID
Direction
Distance
Elevation

MAP FINDINGS

Site

Database(s)

EDR ID Number
EPA ID Number

SAMS GAS #6335 (Continued)

U003798851

RP Begin Date: 2000-12-28
RP Zip: Not reported
RP Extension: Not reported

Discharge Cleanup Summary:
Discharge Date: 12/19/2008
PCT Discharge Combined: Not reported
Cleanup Required: R - CLEANUP REQUIRED
Discharge Cleanup Status: SRCR - SRCR COMPLETE
Disch Cleanup Status Date: 10/15/2015
Cleanup Work Status: COMPLETED
Information Source: D - DISCHARGE NOTIFICATION
Other Source Description: Not reported
Eligibility Indicator: I - INELIGIBLE
Site Manager: SUSSKO_R
Site Mgr End Date: 10/10/2015
Tank Office: PCCD - CD CLEANUP & COMPLIANCE ASSURANCE PROGRAM

Contaminated Media:
Discharge Date: 12/19/2008
Pct Discharge Combined With: Not reported
Cleanup Required: R - CLEANUP REQUIRED
Discharge Cleanup Status: SRCR - SRCR COMPLETE
Disch Cleanup Status Date: 10/15/2015
Cleanup Work Status: COMPLETED
Information Source: D - DISCHARGE NOTIFICATION
Other Source Description: Not reported
Elig Indicator: I - INELIGIBLE
Site Manager: SUSSKO_R
Site Mgr End Date: 10/10/2015
Tank Office: PCCD - CD CLEANUP & COMPLIANCE

Contaminated Drinking Wells: Not reported
Contaminated Monitoring Well: No
Contaminated Soil: Yes
Contaminated Surface Water: No
Contaminated Ground Water: No
Pollutant: B - Unleaded Gas
Pollutant Other Description: gasoline
Gallons Discharged: 0

Task Information:
District: CD
Facility ID: 9803459
Facility Status: OPEN
Facility Type: A - Retail Station -
County: MARION
County ID: 42
Cleanup Eligibility Status: I
Source Effective Date: Not reported
Discharge Date: 12-19-2008
Cleanup Required: R - CLEANUP REQUIRED
Discharge Cleanup Status: SRCR - SRCR COMPLETE
Disch Cleanup Status Date: 10-15-2015
SRC Action Type: SRCR - SITE REHABILITATION COMPLETION REPORT
SRC Submit Date: 09-02-2015
SRC Review Date: 10-15-2015
SRC Completion Status: A - APPROVED
SRC Issue Date: 10-15-2015

Map ID
Direction
Distance
Elevation

MAP FINDINGS

Site

Database(s)

EDR ID Number
EPA ID Number

SAMS GAS #6335 (Continued)

U003798851

SRC Comment: Not reported
Cleanup Work Status: COMPLETED
Site Mgr: SUSSKO_R
Site Mgr End Date: 10-10-2015
Tank Office: PCCD - Central District
SR Task ID: Not reported
SR Cleanup Responsible: -
SR Funding Eligibility Type: -
SR Actual Cost: Not reported
SR Completion Date: Not reported
SR Payment Date: Not reported
SR Oral Date: Not reported
SR Written Date: Not reported
SR Soil Removal: Not reported
SR Free Product Removal: Not reported
SR Soil Tonnage Removed: Not reported
SR Soil Treatment: Not reported
SR Other Treatment: Not reported
SR Alternate Proc Received Date: Not reported
SR Alternate Procedure Status: Not reported
SR Alternate Procedure Status Date: Not reported
SR Alternate Procedure Comments: Not reported
SA Task ID: Not reported
SA Cleanup Responsible: -
SA Funding Eligibility Type: -
SA Actual Cost: Not reported
SA Completion Date: Not reported
SA Payment Date: Not reported
RAP Task ID: Not reported
RAP Cleanup Responsible ID: -
RAP Funding Eligibility Type: -
RAP Actual Cost: Not reported
RAP Completion Date: Not reported
RAP Payment Date: Not reported
RAP Last Order Approved: Not reported
RA Task ID: 89117
RA Cleanup Responsible: -
RA Funding Eligibility Type: -
RA Years to Complete: Not reported
RA Actual Cost: Not reported

[Click here for Florida Oculus:](#)

UST:

Facility ID: 9803459
Name: SAMS GAS #6335
Address: 3921 SW COLLEGE RD
City,State,Zip: OCALA, FL 34474
Facility Phone: 4792046148
Facility Status: OPEN
Facility Type: A
Type Description: Retail Station
Depco: C
Region: STATE
Positioning Method: AGPS
Latitude/Longitude: 29 8 56 / 82 11 20

Map ID
Direction
Distance
Elevation

MAP FINDINGS

Site

Database(s)

EDR ID Number
EPA ID Number

SAMS GAS #6335 (Continued)

U003798851

UST:

Tank ID: 2
Tank Capacity: 20000
Tank Location: UNDERGROUND
Tank Status: U
Status Date: 12/01/2000
Install Date: 12/1/2000
Substance: B
Content Description: Unleaded Gas
Vessel Indicator: TANK
DEP Contractor: C

Owner:

Owner ID: 50025
Owner Name: SAMS EAST INC C/O APTIM
Owner Address: 8725 ROSEHILL RD #450
Owner Address 2: ATTN: LICENSING SUPPORT
Owner City,State,Zip: LENEXA, KS 66215
Owner Contact: CHRISTINE TIMS/ COMPLIANCE MANAGER 479-204-6126
Owner Phone: 8778295505

Construction:

Tank ID: 1
Construction Category: A
Construction Description: Ball check valve

Tank ID: 1
Construction Category: E
Construction Description: Fiberglass

Tank ID: 1
Construction Category: I
Construction Description: Double wall

Tank ID: 1
Construction Category: M
Construction Description: Spill containment bucket

Tank ID: 1
Construction Category: P
Construction Description: Level gauges/alarms

Tank ID: 2
Construction Category: A
Construction Description: Ball check valve

Tank ID: 2
Construction Category: E
Construction Description: Fiberglass

Tank ID: 2
Construction Category: I
Construction Description: Double wall

Tank ID: 2
Construction Category: P
Construction Description: Level gauges/alarms

Map ID
Direction
Distance
Elevation

MAP FINDINGS

Site

Database(s)

EDR ID Number
EPA ID Number

SAMS GAS #6335 (Continued)

U003798851

Tank ID:	2
Construction Category:	L
Construction Description:	Compartmented
Tank ID:	2
Construction Category:	M
Construction Description:	Spill containment bucket
Piping:	
Tank ID:	1
Piping Category:	N
Piping Description:	Approved synthetic material
Tank ID:	1
Piping Category:	F
Piping Description:	Double wall
Tank ID:	1
Piping Category:	J
Piping Description:	Pressurized piping system
Tank ID:	1
Piping Category:	K
Piping Description:	Dispenser liners
Tank ID:	2
Piping Category:	N
Piping Description:	Approved synthetic material
Tank ID:	2
Piping Category:	F
Piping Description:	Double wall
Tank ID:	2
Piping Category:	J
Piping Description:	Pressurized piping system
Tank ID:	2
Piping Category:	K
Piping Description:	Dispenser liners
Monitoring:	
Tank ID:	1
Petro Monitoring Category:	F
Monitoring Description:	Monitor dbl wall tank space
Tank ID:	1
Petro Monitoring Category:	H
Monitoring Description:	Mechanical line leak detector
Tank ID:	1
Petro Monitoring Category:	L
Monitoring Description:	Automatic tank gauging - USTs
Tank ID:	1
Petro Monitoring Category:	3

Map ID
Direction
Distance
Elevation

MAP FINDINGS

Site

Database(s)

EDR ID Number
EPA ID Number

SAMS GAS #6335 (Continued)

U003798851

Monitoring Description:	Electronic monitor pipe sumps
Tank ID:	2
Petro Monitoring Category:	F
Monitoring Description:	Monitor dbl wall tank space
Tank ID:	2
Petro Monitoring Category:	H
Monitoring Description:	Mechanical line leak detector
Tank ID:	2
Petro Monitoring Category:	L
Monitoring Description:	Automatic tank gauging - USTs
Tank ID:	2
Petro Monitoring Category:	3
Monitoring Description:	Electronic monitor pipe sumps
Tank ID:	1
Tank Capacity:	20000
Tank Location:	UNDERGROUND
Tank Status:	U
Status Date:	12/01/2000
Install Date:	12/1/2000
Substance:	B
Content Description:	Unleaded Gas
Vessel Indicator:	TANK
DEP Contractor:	C
Owner:	
Owner ID:	50025
Owner Name:	SAMS EAST INC C/O APTIM
Owner Address:	8725 ROSEHILL RD #450
Owner Address 2:	ATTN: LICENSING SUPPORT
Owner City,State,Zip:	LENEXA, KS 66215
Owner Contact:	CHRISTINE TIMS/ COMPLIANCE MANAGER 479-204-6126
Owner Phone:	8778295505
Construction:	
Tank ID:	1
Construction Category:	A
Construction Description:	Ball check valve
Tank ID:	1
Construction Category:	E
Construction Description:	Fiberglass
Tank ID:	1
Construction Category:	I
Construction Description:	Double wall
Tank ID:	1
Construction Category:	M
Construction Description:	Spill containment bucket
Tank ID:	1

Map ID
Direction
Distance
Elevation

MAP FINDINGS

Site

Database(s)

EDR ID Number
EPA ID Number

SAMS GAS #6335 (Continued)

U003798851

Construction Category:	P
Construction Description:	Level gauges/alarms
Tank ID:	2
Construction Category:	A
Construction Description:	Ball check valve
Tank ID:	2
Construction Category:	E
Construction Description:	Fiberglass
Tank ID:	2
Construction Category:	I
Construction Description:	Double wall
Tank ID:	2
Construction Category:	P
Construction Description:	Level gauges/alarms
Tank ID:	2
Construction Category:	L
Construction Description:	Compartmented
Tank ID:	2
Construction Category:	M
Construction Description:	Spill containment bucket
Piping:	
Tank ID:	1
Piping Category:	N
Piping Description:	Approved synthetic material
Tank ID:	1
Piping Category:	F
Piping Description:	Double wall
Tank ID:	1
Piping Category:	J
Piping Description:	Pressurized piping system
Tank ID:	1
Piping Category:	K
Piping Description:	Dispenser liners
Tank ID:	2
Piping Category:	N
Piping Description:	Approved synthetic material
Tank ID:	2
Piping Category:	F
Piping Description:	Double wall
Tank ID:	2
Piping Category:	J
Piping Description:	Pressurized piping system
Tank ID:	2

Map ID
Direction
Distance
Elevation

MAP FINDINGS

Site

Database(s)

EDR ID Number
EPA ID Number

SAMS GAS #6335 (Continued)

U003798851

Piping Category:	K
Piping Description:	Dispenser liners
Monitoring:	
Tank ID:	1
Petro Monitoring Category:	F
Monitoring Description:	Monitor dbl wall tank space
Tank ID:	1
Petro Monitoring Category:	H
Monitoring Description:	Mechanical line leak detector
Tank ID:	1
Petro Monitoring Category:	L
Monitoring Description:	Automatic tank gauging - USTs
Tank ID:	1
Petro Monitoring Category:	3
Monitoring Description:	Electronic monitor pipe sumps
Tank ID:	2
Petro Monitoring Category:	F
Monitoring Description:	Monitor dbl wall tank space
Tank ID:	2
Petro Monitoring Category:	H
Monitoring Description:	Mechanical line leak detector
Tank ID:	2
Petro Monitoring Category:	L
Monitoring Description:	Automatic tank gauging - USTs
Tank ID:	2
Petro Monitoring Category:	3
Monitoring Description:	Electronic monitor pipe sumps

SPILLS:

Name:	Not reported
Address:	3921 SW COLLEGE ROAD
City,State,Zip:	OCALA, FL
OHMIT Incident Number:	58830
Incident Legacy:	Not reported
On-Scene Response:	No
Criminal Indicator:	No
Hurricane Indicator:	No
Incident Date:	08/28/2017
Incident Status:	Closed
Incident Report Date:	08/28/2017
Pollutant:	Gasoline
Pollutants Category:	Petroleum
Substance Spilled:	Gasoline
Amount Spilled (Gallons):	44.00
Pollutant - Unit Measure:	gallon

Map ID
Direction
Distance
Elevation

MAP FINDINGS

Site

Database(s)

EDR ID Number
EPA ID Number

SAMS GAS #6335 (Continued)

U003798851

Incident Party Name:	DGC Environmental
Description:	Inland
Incident Party Name:	DGC Environmental
Description:	Inland
Incident Party Name:	Immigration & Customs Enforcement
Description:	Inland
Incident Party Name:	Immigration & Customs Enforcement
Description:	Inland
Incident Party Name:	Sams Club
Description:	Inland
Incident Party Name:	Sams Club
Description:	Inland
Incident Party Name:	Sams Club
Description:	Inland
Incident Party Name:	Sams Club
Description:	Inland

DWM CONTAM:

Name:	SAMS GAS #6335
Address:	3921 SW COLLEGE RD
City,State,Zip:	OCALA, FL
Program Site Id:	9803459
Lat DD:	29
Lat MM:	8
Lat SS:	Not reported
Long DD:	82
Long MM:	11
Long SS:	20
Office/ District:	CD
Program Area:	PETROLEUM
Priority Score:	Not reported
Datum:	Not reported
Method:	AGPS
Facility Status:	CLOSED-STCM
Facility Type:	Not reported
Score Effective Date:	Not reported
Score When Ranked:	Not reported
Rank:	Not reported
Operator:	Not reported
Phone:	Not reported
Name Changed:	Not reported
Addr Changed:	Not reported
Related Party ID:	Not reported
Primary RP Role:	Not reported
RP Begin Date:	Not reported
RP Name:	Not reported
RP Address1:	Not reported
RP Address2:	Not reported
RP City:	Not reported

Map ID
Direction
Distance
Elevation

MAP FINDINGS

Site

Database(s)

EDR ID Number
EPA ID Number

SAMS GAS #6335 (Continued)

U003798851

RP State: Not reported
RP Zip5: Not reported
RP Zip4: Not reported
Contact: Not reported
RP Phone: Not reported
RP Extension: Not reported
Site Manager: Not reported

FL Financial Assurance 3:

Name: SAMS GAS #6335
Address: 3921 SW COLLEGE RD
City,State,Zip: OCALA, FL 34474
Region: 3
Facility ID: 9803459
Facility Phone: 4792046148
Facility Status: OPEN
Facility Type: A
Type Description: Retail Station
DEP CO: C
Financial Responsibility: INSURANCE
Insurance Company: COMMERCE & INDUSTRY
Effective Date: 05/30/2009
Expire Date: 05/30/2010
Owner ID: 50025
Owner Name: SAMS EAST INC C/O APTIM
Owner Address: 8725 ROSEHILL RD #450
Owner Address2: ATTN: LICENSING SUPPORT
Owner City,St,Zip: LENEXA, KS 66215
Contact: CHRISTINE TIMS/ COMPLIANCE MANAGER 479-204-6126
Resp Party Phone: 8778295505

Name: SAMS GAS #6335
Address: 3921 SW COLLEGE RD
City,State,Zip: OCALA, FL 34474
Region: 3
Facility ID: 9803459
Facility Phone: 4792046148
Facility Status: OPEN
Facility Type: A
Type Description: Retail Station
DEP CO: C
Financial Responsibility: INSURANCE
Insurance Company: COMMERCE & INDUSTRY
Effective Date: 05/30/2010
Expire Date: 05/30/2011
Owner ID: 50025
Owner Name: SAMS EAST INC C/O APTIM
Owner Address: 8725 ROSEHILL RD #450
Owner Address2: ATTN: LICENSING SUPPORT
Owner City,St,Zip: LENEXA, KS 66215
Contact: CHRISTINE TIMS/ COMPLIANCE MANAGER 479-204-6126
Resp Party Phone: 8778295505

Name: SAMS GAS #6335
Address: 3921 SW COLLEGE RD
City,State,Zip: OCALA, FL 34474
Region: 3

Map ID
Direction
Distance
Elevation

MAP FINDINGS

Site

Database(s)

EDR ID Number
EPA ID Number

SAMS GAS #6335 (Continued)

U003798851

Facility ID: 9803459
Facility Phone: 4792046148
Facility Status: OPEN
Facility Type: A
Type Description: Retail Station
DEP CO: C
Financial Responsibility: INSURANCE
Insurance Company: COMMERCE & INDUSTRY
Effective Date: 05/30/2011
Expire Date: 05/30/2012
Owner ID: 50025
Owner Name: SAMS EAST INC C/O APTIM
Owner Address: 8725 ROSEHILL RD #450
Owner Address2: ATTN: LICENSING SUPPORT
Owner City,St,Zip: LENEXA, KS 66215
Contact: CHRISTINE TIMS/ COMPLIANCE MANAGER 479-204-6126
Resp Party Phone: 8778295505

Name: SAMS GAS #6335
Address: 3921 SW COLLEGE RD
City,State,Zip: OCALA, FL 34474
Region: 3
Facility ID: 9803459
Facility Phone: 4792046148
Facility Status: OPEN
Facility Type: A
Type Description: Retail Station
DEP CO: C
Financial Responsibility: INSURANCE
Insurance Company: COMMERCE & INDUSTRY
Effective Date: 05/30/2012
Expire Date: 05/30/2013
Owner ID: 50025
Owner Name: SAMS EAST INC C/O APTIM
Owner Address: 8725 ROSEHILL RD #450
Owner Address2: ATTN: LICENSING SUPPORT
Owner City,St,Zip: LENEXA, KS 66215
Contact: CHRISTINE TIMS/ COMPLIANCE MANAGER 479-204-6126
Resp Party Phone: 8778295505

Name: SAMS GAS #6335
Address: 3921 SW COLLEGE RD
City,State,Zip: OCALA, FL 34474
Region: 3
Facility ID: 9803459
Facility Phone: 4792046148
Facility Status: OPEN
Facility Type: A
Type Description: Retail Station
DEP CO: C
Financial Responsibility: INSURANCE
Insurance Company: INDIAN HARBOR
Effective Date: 05/30/2013
Expire Date: 05/30/2014
Owner ID: 50025
Owner Name: SAMS EAST INC C/O APTIM
Owner Address: 8725 ROSEHILL RD #450

Map ID
Direction
Distance
Elevation

MAP FINDINGS

Site

Database(s)

EDR ID Number
EPA ID Number

SAMS GAS #6335 (Continued)

U003798851

Owner Address2: ATTN: LICENSING SUPPORT
Owner City,St,Zip: LENEXA, KS 66215
Contact: CHRISTINE TIMS/ COMPLIANCE MANAGER 479-204-6126
Resp Party Phone: 8778295505

Name: SAMS GAS #6335
Address: 3921 SW COLLEGE RD
City,State,Zip: OCALA, FL 34474
Region: 3
Facility ID: 9803459
Facility Phone: 4792046148
Facility Status: OPEN
Facility Type: A
Type Description: Retail Station
DEP CO: C
Financial Responsibility: INSURANCE
Insurance Company: INDIAN HARBOR
Effective Date: 05/30/2014
Expire Date: 05/30/2015
Owner ID: 50025
Owner Name: SAMS EAST INC C/O APTIM
Owner Address: 8725 ROSEHILL RD #450
Owner Address2: ATTN: LICENSING SUPPORT
Owner City,St,Zip: LENEXA, KS 66215
Contact: CHRISTINE TIMS/ COMPLIANCE MANAGER 479-204-6126
Resp Party Phone: 8778295505

Name: SAMS GAS #6335
Address: 3921 SW COLLEGE RD
City,State,Zip: OCALA, FL 34474
Region: 3
Facility ID: 9803459
Facility Phone: 4792046148
Facility Status: OPEN
Facility Type: A
Type Description: Retail Station
DEP CO: C
Financial Responsibility: INSURANCE
Insurance Company: INDIAN HARBOR
Effective Date: 05/30/2015
Expire Date: 05/30/2017
Owner ID: 50025
Owner Name: SAMS EAST INC C/O APTIM
Owner Address: 8725 ROSEHILL RD #450
Owner Address2: ATTN: LICENSING SUPPORT
Owner City,St,Zip: LENEXA, KS 66215
Contact: CHRISTINE TIMS/ COMPLIANCE MANAGER 479-204-6126
Resp Party Phone: 8778295505

Name: SAMS GAS #6335
Address: 3921 SW COLLEGE RD
City,State,Zip: OCALA, FL 34474
Region: 3
Facility ID: 9803459
Facility Phone: 4792046148
Facility Status: OPEN
Facility Type: A

Map ID
Direction
Distance
Elevation

MAP FINDINGS

Site

Database(s)

EDR ID Number
EPA ID Number

SAMS GAS #6335 (Continued)

U003798851

Type Description: Retail Station
DEP CO: C
Financial Responsibility: INSURANCE
Insurance Company: INDIAN HARBOR INSURANCE COMPANY
Effective Date: 05/01/2017
Expire Date: 05/01/2018
Owner ID: 50025
Owner Name: SAMS EAST INC C/O APTIM
Owner Address: 8725 ROSEHILL RD #450
Owner Address2: ATTN: LICENSING SUPPORT
Owner City,St,Zip: LENEXA, KS 66215
Contact: CHRISTINE TIMS/ COMPLIANCE MANAGER 479-204-6126
Resp Party Phone: 8778295505

Name: SAMS GAS #6335
Address: 3921 SW COLLEGE RD
City,State,Zip: OCALA, FL 34474
Region: 3
Facility ID: 9803459
Facility Phone: 4792046148
Facility Status: OPEN
Facility Type: A
Type Description: Retail Station
DEP CO: C
Financial Responsibility: INSURANCE
Insurance Company: INDIAN HARBOR INSURANCE COMPANY
Effective Date: 05/01/2018
Expire Date: 05/01/2019
Owner ID: 50025
Owner Name: SAMS EAST INC C/O APTIM
Owner Address: 8725 ROSEHILL RD #450
Owner Address2: ATTN: LICENSING SUPPORT
Owner City,St,Zip: LENEXA, KS 66215
Contact: CHRISTINE TIMS/ COMPLIANCE MANAGER 479-204-6126
Resp Party Phone: 8778295505

Name: SAMS GAS #6335
Address: 3921 SW COLLEGE RD
City,State,Zip: OCALA, FL 34474
Region: 3
Facility ID: 9803459
Facility Phone: 4792046148
Facility Status: OPEN
Facility Type: A
Type Description: Retail Station
DEP CO: C
Financial Responsibility: INSURANCE
Insurance Company: INDIAN HARBOR INSURANCE COMPANY
Effective Date: 05/01/2019
Expire Date: 05/01/2020
Owner ID: 50025
Owner Name: SAMS EAST INC C/O APTIM
Owner Address: 8725 ROSEHILL RD #450
Owner Address2: ATTN: LICENSING SUPPORT
Owner City,St,Zip: LENEXA, KS 66215
Contact: CHRISTINE TIMS/ COMPLIANCE MANAGER 479-204-6126
Resp Party Phone: 8778295505

Map ID
Direction
Distance
Elevation

MAP FINDINGS

Site

Database(s)

EDR ID Number
EPA ID Number

SAMS GAS #6335 (Continued)

U003798851

Name: SAMS GAS #6335
Address: 3921 SW COLLEGE RD
City,State,Zip: OCALA, FL 34474
Region: 3
Facility ID: 9803459
Facility Phone: 4792046148
Facility Status: OPEN
Facility Type: A
Type Description: Retail Station
DEP CO: C
Financial Responsibility: INSURANCE
Insurance Company: INDIAN HARBOR INSURANCE COMPANY
Effective Date: 05/01/2020
Expire Date: 05/01/2021
Owner ID: 50025
Owner Name: SAMS EAST INC C/O APTIM
Owner Address: 8725 ROSEHILL RD #450
Owner Address2: ATTN: LICENSING SUPPORT
Owner City,St,Zip: LENEXA, KS 66215
Contact: CHRISTINE TIMS/ COMPLIANCE MANAGER 479-204-6126
Resp Party Phone: 8778295505

Name: SAMS GAS #6335
Address: 3921 SW COLLEGE RD
City,State,Zip: OCALA, FL 34474
Region: 3
Facility ID: 9803459
Facility Phone: 4792046148
Facility Status: OPEN
Facility Type: A
Type Description: Retail Station
DEP CO: C
Financial Responsibility: SELF-INSURANCE - LETTER FROM CHIEF FINANCIAL OFFIC
Insurance Company: Not reported
Effective Date: 05/31/2008
Expire Date: 05/31/2009
Owner ID: 50025
Owner Name: SAMS EAST INC C/O APTIM
Owner Address: 8725 ROSEHILL RD #450
Owner Address2: ATTN: LICENSING SUPPORT
Owner City,St,Zip: LENEXA, KS 66215
Contact: CHRISTINE TIMS/ COMPLIANCE MANAGER 479-204-6126
Resp Party Phone: 8778295505

TIER 2:

Name: SAM'S CLUB #6335
Address: 3921 S.W. COLLEGE RD.
City,State,Zip: OCALA, FL 34474

Year: 2022(Tier2)
Facility Id: 7266624
Active Date: Not reported
Inactive Date: Not reported
Sale Pending: Not reported
Original Date: Not reported
PLOT Source: Not reported
Latitude: Not reported

Map ID
Direction
Distance
Elevation

MAP FINDINGS

Site

Database(s)

EDR ID Number
EPA ID Number

SAMS GAS #6335 (Continued)

U003798851

Longitude: Not reported
LEPC District: Not reported
Counties: Not reported
SERC: Not reported
Program Level: Not reported
PRIME: Not reported
SIC Code: Not reported
SIC Code 2: Not reported
NAICS Code: 455211
Last Modified Date: 02/07/2023
First Submit Date: 2023-02-07(Tier2)
Data Submitted By: Jason Fadely, Tier II Consultant
Company Name: Walmart, Inc.
Comments: Not reported

Contact:

Contact ID: Not reported
Year: 2022(Tier2)
Facility Id: 7266624
Contact Type: Owner / Operator
Contact Name: Sam's East, Inc.
Contact Title: Not reported
Contact Phone: 479-204-6188
Contact 24Hr Phone: Not reported
Contact Telephone 2: Not reported
Contact Telephone 3: Not reported
Contact Telephone 4: Not reported
Contact Telephone 5: Not reported
Contact Telephone 6: Not reported
Contact Email: cassie.clark@walmart.com

Name: SAM'S CLUB #6335
Address: 3921 S.W. COLLEGE RD.
City,State,Zip: OCALA, FL 34474

Year: 2021
Facility Id: 7094217
Active Date: Not reported
Inactive Date: Not reported
Sale Pending: Not reported
Original Date: Not reported
PLOT Source: Not reported
Latitude: Not reported
Longitude: Not reported
LEPC District: Not reported
Counties: Not reported
SERC: Not reported
Program Level: Not reported
PRIME: Not reported
SIC Code: Not reported
SIC Code 2: Not reported
NAICS Code: 452311
Last Modified Date: 01/31/2022
First Submit Date: 01/31/2022
Data Submitted By: Jason Fadely, Tier II Consultant
Company Name: Walmart, Inc.

Map ID
Direction
Distance
Elevation

MAP FINDINGS

Site

Database(s)

EDR ID Number
EPA ID Number

SAMS GAS #6335 (Continued)

U003798851

Comments: Not reported

Contact:

Contact ID: Not reported
Year: 2021
Facility Id: 7094217
Contact Type: Owner / Operator
Contact Name: Sam's East, Inc.
Contact Title: Not reported
Contact Phone: 479-204-6188
Contact 24Hr Phone: Not reported
Contact Telephone 2: Not reported
Contact Telephone 3: Not reported
Contact Telephone 4: Not reported
Contact Telephone 5: Not reported
Contact Telephone 6: Not reported
Contact Email: Not reported

Name: SAM'S CLUB #6335
Address: 3921 S.W. COLLEGE RD.
City,State,Zip: OCALA, FL 34474

Year: 2020
Facility Id: 6807001
Active Date: Not reported
Inactive Date: Not reported
Sale Pending: Not reported
Original Date: Not reported
PLOT Source: Not reported
Latitude: Not reported
Longitude: Not reported
LEPC District: Not reported
Counties: Not reported
SERC: Not reported
Program Level: Not reported
PRIME: Not reported
SIC Code: Not reported
SIC Code 2: Not reported
NAICS Code: 452311
Last Modified Date: 02/02/2021
First Submit Date: 02/02/2021
Data Submitted By: Jason Fadely, Tier II Consultant
Company Name: Walmart, Inc.
Comments: Not reported

Contact:

Contact ID: Not reported
Year: 2020
Facility Id: 6807001
Contact Type: Owner / Operator
Contact Name: Sam's East, Inc.
Contact Title: Not reported
Contact Phone: 479-204-6188
Contact 24Hr Phone: Not reported
Contact Telephone 2: Not reported
Contact Telephone 3: Not reported

Map ID
Direction
Distance
Elevation

MAP FINDINGS

Site

Database(s)

EDR ID Number
EPA ID Number

SAMS GAS #6335 (Continued)

U003798851

Contact Telephone 4: Not reported
Contact Telephone 5: Not reported
Contact Telephone 6: Not reported
Contact Email: Not reported

Name: SAM'S CLUB #6335
Address: 3921 S.W. COLLEGE RD.
City,State,Zip: OCALA, FL 34474

Year: 2019
Facility Id: 6636244
Active Date: Not reported
Inactive Date: Not reported
Sale Pending: Not reported
Original Date: Not reported
PLOT Source: Not reported
Latitude: Not reported
Longitude: Not reported
LEPC District: Not reported
Counties: Not reported
SERC: Not reported
Program Level: Not reported
PRIME: Not reported
SIC Code: Not reported
SIC Code 2: Not reported
NAICS Code: 452311
Last Modified Date: 01/24/2020
First Submit Date: 01/24/2020
Data Submitted By: Jason Fadely, Tier II Consultant
Company Name: Walmart, Inc.
Comments: Not reported

Contact:
Contact ID: Not reported
Year: 2019
Facility Id: 6636244
Contact Type: Owner / Operator
Contact Name: Sam's East, Inc.
Contact Title: Not reported
Contact Phone: 479-204-6188
Contact 24Hr Phone: Not reported
Contact Telephone 2: Not reported
Contact Telephone 3: Not reported
Contact Telephone 4: Not reported
Contact Telephone 5: Not reported
Contact Telephone 6: Not reported
Contact Email: Not reported

Name: SAM'S CLUB #6335
Address: 3921 S.W. COLLEGE RD.
City,State,Zip: OCALA, FL 34474

Year: 2018
Facility Id: 6378147

Map ID
Direction
Distance
Elevation

MAP FINDINGS

Site

Database(s)

EDR ID Number
EPA ID Number

SAMS GAS #6335 (Continued)

U003798851

Active Date: Not reported
Inactive Date: Not reported
Sale Pending: Not reported
Original Date: Not reported
PLOT Source: Not reported
Latitude: Not reported
Longitude: Not reported
LEPC District: Not reported
Counties: Not reported
SERC: Not reported
Program Level: Not reported
PRIME: Not reported
SIC Code: Not reported
SIC Code 2: Not reported
NAICS Code: 452311
Last Modified Date: 02/08/2019
First Submit Date: 02/08/2019
Data Submitted By: Jason Fadely, Tier II Consultant
Company Name: Walmart, Inc.
Comments: Not reported

Contact:

Contact ID: Not reported
Year: 2018
Facility Id: 6378147
Contact Type: Owner / Operator
Contact Name: Sam's East, Inc.
Contact Title: Not reported
Contact Phone: 479-204-6188
Contact 24Hr Phone: Not reported
Contact Telephone 2: Not reported
Contact Telephone 3: Not reported
Contact Telephone 4: Not reported
Contact Telephone 5: Not reported
Contact Telephone 6: Not reported
Contact Email: Not reported

Name: SAM'S CLUB #6335
Address: 3921 S.W. COLLEGE RD.
City,State,Zip: OCALA, FL 34474

Year: 2017
Facility Id: 6078541
Active Date: Not reported
Inactive Date: Not reported
Sale Pending: Not reported
Original Date: Not reported
PLOT Source: Not reported
Latitude: Not reported
Longitude: Not reported
LEPC District: Not reported
Counties: Not reported
SERC: Not reported
Program Level: Not reported
PRIME: Not reported
SIC Code: 5399

Map ID
Direction
Distance
Elevation

MAP FINDINGS

Site

Database(s)

EDR ID Number
EPA ID Number

SAMS GAS #6335 (Continued)

U003798851

SIC Code 2: Not reported
NAICS Code: 452311
Last Modified Date: 02/07/2018
First Submit Date: 02/07/2018
Data Submitted By: Jason Fadely, Tier II Consultant
Company Name: Walmart, Inc.
Comments: Not reported

Contact:

Contact ID: Not reported
Year: 2017
Facility Id: 6078541
Contact Type: Emergency Contact
Contact Name: Alarm Central Walmart
Contact Title: Not reported
Contact Phone: 800-530-9924
Contact 24Hr Phone: Not reported
Contact Telephone 2: Not reported
Contact Telephone 3: Not reported
Contact Telephone 4: 561-212-8344
Contact Telephone 5: 479-204-6188
Contact Telephone 6: Not reported
Contact Email: Not reported

Name: SAM'S CLUB #6335
Address: 3921 S.W. COLLEGE RD.
City,State,Zip: OCALA, FL 34474

Year: 2016
Facility Id: 5826892
Active Date: Not reported
Inactive Date: Not reported
Sale Pending: Not reported
Original Date: Not reported
PLOT Source: Not reported
Latitude: Not reported
Longitude: Not reported
LEPC District: Not reported
Counties: Not reported
SERC: Not reported
Program Level: Not reported
PRIME: Not reported
SIC Code: 5399
SIC Code 2: Not reported
NAICS Code: 452910
Last Modified Date: 02/02/2017
First Submit Date: 02/02/2017
Data Submitted By: Jason Fadely, Tier II Consultant
Company Name: Sam's East, Inc.
Comments: Not reported

Contact:

Contact ID: Not reported
Year: 2016
Facility Id: 5826892
Contact Type: Emergency Contact

Map ID
Direction
Distance
Elevation

MAP FINDINGS

Site

Database(s)

EDR ID Number
EPA ID Number

SAMS GAS #6335 (Continued)

U003798851

Contact Name: Alarm Central Wal-Mart
Contact Title: Not reported
Contact Phone: 800-530-9924
Contact 24Hr Phone: Not reported
Contact Telephone 2: Not reported
Contact Telephone 3: Not reported
Contact Telephone 4: 770-442-7379
Contact Telephone 5: 479-204-3911
Contact Telephone 6: 479-258-6810
Contact Email: Not reported

Name: SAM'S CLUB #6335
Address: 3921 S.W. COLLEGE RD.
City,State,Zip: OCALA, FL 34474

Year: 2015
Facility Id: 5382125
Active Date: Not reported
Inactive Date: Not reported
Sale Pending: Not reported
Original Date: Not reported
PLOT Source: Not reported
Latitude: 29.148424
Longitude: -82.19029330000001
LEPC District: Not reported
Counties: Not reported
SERC: Not reported
Program Level: Not reported
PRIME: Not reported
SIC Code: Not reported
SIC Code 2: Not reported
NAICS Code: 452910
Last Modified Date: 01/29/2016
First Submit Date: 01/29/2016
Data Submitted By: Jason Fadely, Tier II Consultant
Company Name: Sam's East, Inc.
Comments: Not reported

Contact:
Contact ID: Not reported
Year: 2015
Facility Id: 5382125
Contact Type: Emergency Contact
Contact Name: Alarm Central Wal-Mart
Contact Title: Not reported
Contact Phone: 800-530-9924
Contact 24Hr Phone: Not reported
Contact Telephone 2: Not reported
Contact Telephone 3: Not reported
Contact Telephone 4: 770-442-7379
Contact Telephone 5: 479-204-3911
Contact Telephone 6: 479-258-6810
Contact Email: Not reported

MAP FINDINGS

Map ID
 Direction
 Distance
 Elevation

Site

Database(s)

EDR ID Number
 EPA ID Number

AM255 **SAMS GAS #6335**
West **3921 SW COLLEGE RD**
1/8-1/4 **OCALA, FL**
0.220 mi.
1163 ft. **Site 4 of 6 in cluster AM**

FL RGA LUST **S115195108**
N/A

Actual: RGA LUST:
68 ft. 2012 SAMS GAS #6335 3921 SW COLLEGE RD
Focus Map: 2011 SAMS GAS #6335 3921 SW COLLEGE RD
1 2010 SAMS GAS #6335 3921 SW COLLEGE RD

AM256 **SAMS CLUB - STORE 6335**
West **3921 SOUTHWEST COLLEGE ROAD**
1/8-1/4 **OCALA, FL 34474**
0.220 mi.
1163 ft. **Site 5 of 6 in cluster AM**

FL TIER 2 **S107723328**
N/A

Actual: TIER 2:
68 ft. Name: SAMS CLUB - STORE 6335
Focus Map: Address: 3921 SOUTHWEST COLLEGE ROAD
1 City,State,Zip: Ocala, FL 34474

Year: 2011
 Facility Id: 3994670
 Active Date: Not reported
 Inactive Date: Not reported
 Sale Pending: Not reported
 Original Date: Not reported
 PLOT Source: Not reported
 Latitude: 29.145
 Longitude: -82.191100
 LEPC District: Not reported
 Counties: Not reported
 SERC: Not reported
 Program Level: Not reported
 PRIME: Not reported
 SIC Code: Not reported
 SIC Code 2: Not reported
 NAICS Code: Not reported
 Last Modified Date: 11/12/2012
 First Submit Date: 11/09/2012
 Data Submitted By: Florida Division of Emergency Management
 Company Name: SAMS EAST INC - CORPORATE COMPLIANCE
 Comments: Not reported

Contact:
 Contact ID: Not reported
 Year: 2011
 Facility Id: 3994670
 Contact Type: Tier II Emergency 24 Hour Contact
 Contact Name: Wal-Mart Alarm Central
 Contact Title: Not reported
 Contact Phone: 479-273-4600
 Contact 24Hr Phone: Not reported
 Contact Telephone 2: Not reported
 Contact Telephone 3: Not reported
 Contact Telephone 4: Not reported
 Contact Telephone 5: Not reported
 Contact Telephone 6: Not reported
 Contact Email: Not reported

Map ID
Direction
Distance
Elevation

MAP FINDINGS

Site

Database(s)

EDR ID Number
EPA ID Number

SAMS CLUB - STORE 6335 (Continued)

S107723328

Contact ID:	Not reported
Year:	2011
Facility Id:	3994670
Contact Type:	Tier II Emergency Contact
Contact Name:	Daniel Philipsen
Contact Title:	Not reported
Contact Phone:	352-873-0500
Contact 24Hr Phone:	Not reported
Contact Telephone 2:	Not reported
Contact Telephone 3:	Not reported
Contact Telephone 4:	Not reported
Contact Telephone 5:	Not reported
Contact Telephone 6:	Not reported
Contact Email:	Not reported
Contact ID:	Not reported
Year:	2011
Facility Id:	3994670
Contact Type:	Tier II Secondary 24 Hour Contact
Contact Name:	Daniel Philipsen
Contact Title:	Not reported
Contact Phone:	352-873-0500
Contact 24Hr Phone:	Not reported
Contact Telephone 2:	Not reported
Contact Telephone 3:	Not reported
Contact Telephone 4:	Not reported
Contact Telephone 5:	Not reported
Contact Telephone 6:	Not reported
Contact Email:	Not reported
Contact ID:	Not reported
Year:	2011
Facility Id:	3994670
Contact Type:	Tier II Secondary Contact
Contact Name:	David Einolf
Contact Title:	Not reported
Contact Phone:	971-678-8111
Contact 24Hr Phone:	Not reported
Contact Telephone 2:	Not reported
Contact Telephone 3:	Not reported
Contact Telephone 4:	Not reported
Contact Telephone 5:	Not reported
Contact Telephone 6:	Not reported
Contact Email:	Not reported
Contact ID:	Not reported
Year:	2011
Facility Id:	3994670
Contact Type:	Regulatory Contact
Contact Name:	David Einolf
Contact Title:	Not reported
Contact Phone:	971-678-8111
Contact 24Hr Phone:	Not reported
Contact Telephone 2:	Not reported
Contact Telephone 3:	Not reported
Contact Telephone 4:	Not reported
Contact Telephone 5:	Not reported

Map ID
Direction
Distance
Elevation

MAP FINDINGS

Site

Database(s)

EDR ID Number
EPA ID Number

SAMS CLUB - STORE 6335 (Continued)

S107723328

Contact Telephone 6: Not reported
Contact Email: Not reported

Name: SAMS CLUB - STORE 6335
Address: 3921 SOUTHWEST COLLEGE ROAD
City,State,Zip: OCALA, FL 34474-

Year: 2010
Facility Id: Not reported
Active Date: Not reported
Inactive Date: Not reported
Sale Pending: Not reported
Original Date: Not reported
PLOT Source: Not reported
Latitude: 29.145
Longitude: -82.19
LEPC District: Not reported
Counties: Not reported
SERC: Not reported
Program Level: Not reported
PRIME: Not reported
SIC Code: Not reported
SIC Code 2: Not reported
NAICS Code: Not reported
Last Modified Date: Not reported
First Submit Date: Not reported
Data Submitted By: Not reported
Company Name: Not reported
Comments: Not reported

Chemical Code: 7664939
Chemical Name: Sulfuric acid
Chemical State: LIQUID SOLUTION
Location Name: Entire Facility
Container Code: R
Pressure Code: 1
Temperature Code: 4
Average Quantity: 3298
Maximum Quantity: 3298
Days On Site: 365

Name: SAMS CLUB - STORE 6335
Address: 3921 SOUTHWEST COLLEGE ROAD
City,State,Zip: OCALA, FL 34474
Year: Not reported
Facility Id: Not reported
Active Date: 05/06/2002
Inactive Date: Not reported
Sale Pending: False
Original Date: Not reported
PLOT Source: GPS
Latitude: 29.145000
Longitude: -82.191100
LEPC District: 5
Counties: Sumter,Marion,Levy,Hernando,Citrus,

Map ID
Direction
Distance
Elevation

MAP FINDINGS

Site

Database(s)

EDR ID Number
EPA ID Number

SAMS CLUB - STORE 6335 (Continued)

S107723328

SERC: 29659
Program Level: 0
PRIME: 24234
SIC Code: 5399
SIC Code 2: Not reported
NAICS Code: 45299

Other Chemical Data:

Report Year: 2008
Tier 2 Report ID: 106771
Chemical ID: 311324
CAS Number: 7664939
Chemical Name: Sulfuric acid
Chemical Date: 3/18/2009
Average Amount: 3
Maximum Amount: 3728
Location ID: 509439
Chemical State: Liquid
Mixture: True
Mixture Percent: 35.00
Container: R - OTHER
Pressure: 1 - AMBIENT PRESSURE
Temperature: 4 - AMBIENT TEMPERATURE
Average Amount: 3
Maximum Amount: 3728
Days on Site: 365
Site Plan: False
Site Plan Document: Not reported
Private Location: False
Location: CHARGING AREA

Report Year: 2007
Tier 2 Report ID: 103582
Chemical ID: 294523
CAS Number: 7664939
Chemical Name: Sulfuric acid
Chemical Date: 4/16/2008
Average Amount: 3
Maximum Amount: 3728
Location ID: 486793
Chemical State: Liquid
Mixture: True
Mixture Percent: .00
Container: R - OTHER
Pressure: 1 - AMBIENT PRESSURE
Temperature: 4 - AMBIENT TEMPERATURE
Average Amount: 3
Maximum Amount: 3728
Days on Site: 365
Site Plan: False
Site Plan Document: Not reported
Private Location: False
Location: BATTERY CHARGING AREA

Report Year: 2005
Tier 2 Report ID: 92881

Map ID
Direction
Distance
Elevation

MAP FINDINGS

Site

Database(s)

EDR ID Number
EPA ID Number

SAMS CLUB - STORE 6335 (Continued)

S107723328

Chemical ID: 239433
CAS Number: 7664939
Chemical Name: Sulfuric acid
Chemical Date: 5/15/2006
Average Amount: 3
Maximum Amount: 2285
Location ID: 415217
Chemical State: Liquid Solution
Mixture: True
Mixture Percent: 35.00
Container: R - OTHER
Pressure: 1 - AMBIENT PRESSURE
Temperature: 4 - AMBIENT TEMPERATURE
Average Amount: 3
Maximum Amount: 2285
Days on Site: 365
Site Plan: False
Site Plan Document: Not reported
Private Location: False
Location: LIFT TRUCK AND BATTERY CHARGING AREA

Report Year: 2004
Tier 2 Report ID: 93130
Chemical ID: 232630
CAS Number: 7664939
Chemical Name: Sulfuric acid
Chemical Date: 4/3/2006
Average Amount: 3
Maximum Amount: 2285
Location ID: 406203
Chemical State: Liquid Solution
Mixture: True
Mixture Percent: 35.00
Container: R - OTHER
Pressure: 1 - AMBIENT PRESSURE
Temperature: 4 - AMBIENT TEMPERATURE
Average Amount: 3
Maximum Amount: 2285
Days on Site: 365
Site Plan: False
Site Plan Document: Not reported
Private Location: False
Location: BATTERY ELECTROLYTE - LIFT TRUCK AND BATTERY CHARGING AREA

Report Year: 2003
Tier 2 Report ID: 85427
Chemical ID: 180111
CAS Number: 7664939
Chemical Name: Sulfuric acid
Chemical Date: 1/2/1972
Average Amount: 3
Maximum Amount: 2285
Location ID: 338572
Chemical State: LIQUID
Mixture: True

Map ID
Direction
Distance
Elevation

MAP FINDINGS

Site

Database(s)

EDR ID Number
EPA ID Number

SAMS CLUB - STORE 6335 (Continued)

S107723328

Mixture Percent: 35.00
Container: R - OTHER
Pressure: 1 - AMBIENT PRESSURE
Temperature: 4 - AMBIENT TEMPERATURE
Average Amount: 3
Maximum Amount: 2285
Days on Site: 365
Site Plan: False
Site Plan Document: Not reported
Private Location: False
Location: FORKLIFT BATTERY MAINTENANCE & CHARGING AREA

Report Year: 2002
Tier 2 Report ID: 79362
Chemical ID: 164002
CAS Number: 7664939
Chemical Name: Sulfuric acid
Chemical Date: 1/2/1972
Average Amount: 3
Maximum Amount: 2285
Location ID: 318844
Chemical State: Liquid
Mixture: True
Mixture Percent: .00
Container: R - OTHER
Pressure: 1 - AMBIENT PRESSURE
Temperature: 4 - AMBIENT TEMPERATURE
Average Amount: 3
Maximum Amount: 2285
Days on Site: 365
Site Plan: False
Site Plan Document: Not reported
Private Location: False
Location: FORKLIFT BATTERY MAINTENANCE AND CHARGING AREA

Report Year: 2001
Tier 2 Report ID: 78266
Chemical ID: 152056
CAS Number: 7664939
Chemical Name: Sulfuric acid
Chemical Date: 1/2/1972
Average Amount: 3
Maximum Amount: 2285
Location ID: 302632
Chemical State: Liquid
Mixture: True
Mixture Percent: .00
Container: R - OTHER
Pressure: 1 - AMBIENT PRESSURE
Temperature: 4 - AMBIENT TEMPERATURE
Average Amount: 3
Maximum Amount: 2285
Days on Site: 365
Site Plan: False
Site Plan Document: Not reported

Map ID
Direction
Distance
Elevation

MAP FINDINGS

Site

Database(s)

EDR ID Number
EPA ID Number

SAMS CLUB - STORE 6335 (Continued)

S107723328

Private Location: False
Location: LIFT BATTERY CHARGING AREA

Report Year: 2001
Tier 2 Report ID: 78266
Chemical ID: 152055
CAS Number: 8006619
Chemical Name: GASOLINE
Chemical Date: 1/2/1972
Average Amount: 5
Maximum Amount: 225180
Location ID: 302631
Chemical State: Liquid
Mixture: True
Mixture Percent: .00
Containter: B - BELOW GROUND TANK
Pressure: 1 - AMBIENT PRESSURE
Temperature: 4 - AMBIENT TEMPERATURE
Average Amount: 5
Maximum Amount: 225180
Days on Site: 365
Site Plan: False
Site Plan Document: Not reported
Private Location: False
Location: PARKING LOT

Company Info:

Company Name: SAMS EAST INC - CORPORATE COMPLIANCE
Company Address: 508 SOUTHWEST 8 STREET
Company City,St,Zip: BENTONVILLE, AR 72712-0505
Company Phone: 479-204-3561
Company Fax: 479-277-5844
Company Email: richard.gray@wal-mart.com
FEI Number: 710794412
Comany Contact Name: RICH GRAY
Cmpny Contact Phone: 479-204-8453
Reduced Fees: False
Exempt Fees: False
Electronic Filing: True
Employee: Not reported
Comments: Not reported

County: MARION
SEC302: True
Active Date: 5/6/2002
Inactive Date: Not reported
Old HMIS Date: Not reported
Visit for 2001: False
Visit for 2002: False
Visit for 2003: True
Visit for 2004: False
Visit for 2005: True
Site Visit Date: Not reported

Map ID
 Direction
 Distance
 Elevation

MAP FINDINGS

Site

Database(s)

EDR ID Number
 EPA ID Number

AM257 **SAMS CLUB #6335**
West **3921 SOUTHWEST COLLEGE ROAD**
1/8-1/4 **OCALA, FL 34474**
0.220 mi.
1163 ft. **Site 6 of 6 in cluster AM**

RCRA-VSQG **1001123070**
ICIS **FLR000023457**
FINDS
ECHO

Actual:
68 ft.
Focus Map:
1

RCRA Listings:	20191021
Date Form Received by Agency:	20191021
Handler Name:	Sams Club #6335
Handler Address:	3921 SW COLLEGE RD
Handler City,State,Zip:	OCALA, FL 34474-5713
EPA ID:	FLR000023457
Contact Name:	CASSIE CLARK
Contact Address:	PO BOX 8041
Contact City,State,Zip:	BENTONVILLE, AR 72712-0000
Contact Telephone:	850-245-8707
Contact Fax:	Not reported
Contact Email:	CASSIE.CLARK@WALMART.COM
Contact Title:	SR MGR
EPA Region:	04
Land Type:	Private
Federal Waste Generator Description:	Conditionally Exempt Small Quantity Generator
Non-Notifier:	Not reported
Biennial Report Cycle:	Not reported
Accessibility:	Not reported
Active Site Indicator:	Handler Activities
State District Owner:	FL
State District:	CD
Mailing Address:	3921 SW COLLEGE RD
Mailing City,State,Zip:	OCALA, FL 34474-5713
Owner Name:	Kelly Frieze
Owner Type:	Private
Operator Name:	Sam'S East Inc
Operator Type:	Private
Short-Term Generator Activity:	No
Importer Activity:	No
Mixed Waste Generator:	No
Transporter Activity:	No
Transfer Facility Activity:	No
Recycler Activity with Storage:	No
Small Quantity On-Site Burner Exemption:	No
Smelting Melting and Refining Furnace Exemption:	No
Underground Injection Control:	No
Off-Site Waste Receipt:	No
Universal Waste Indicator:	No
Universal Waste Destination Facility:	No
Federal Universal Waste:	No
Active Site State-Reg Handler:	---
Federal Facility Indicator:	Not reported
Hazardous Secondary Material Indicator:	N
Sub-Part K Indicator:	Not reported
2018 GPRC Permit Baseline:	Not on the Baseline
2018 GPRC Renewals Baseline:	Not on the Baseline
202 GPRC Corrective Action Baseline:	No
Subject to Corrective Action Universe:	No
Non-TSDFs Where RCRA CA has Been Imposed Universe:	No
Corrective Action Priority Ranking:	No NCAPS ranking
Environmental Control Indicator:	No
Institutional Control Indicator:	No

Map ID
Direction
Distance
Elevation

MAP FINDINGS

Site

Database(s)

EDR ID Number
EPA ID Number

SAMS CLUB #6335 (Continued)

1001123070

Human Exposure Controls Indicator:	N/A
Groundwater Controls Indicator:	N/A
Significant Non-Complier Universe:	No
Unaddressed Significant Non-Complier Universe:	No
Addressed Significant Non-Complier Universe:	No
Significant Non-Complier With a Compliance Schedule Universe:	No
Financial Assurance Required:	Not reported
Handler Date of Last Change:	20200826
Recognized Trader-Importer:	No
Recognized Trader-Exporter:	No
Importer of Spent Lead Acid Batteries:	No
Exporter of Spent Lead Acid Batteries:	No
Recycler Activity Without Storage:	No
Manifest Broker:	No
Sub-Part P Indicator:	H

Biennial: List of Years

Year: 2013

[Click Here for Biennial Reporting System Data:](#)

Hazardous Waste Summary:

Waste Code:	D001
Waste Description:	Ignitable Waste
Waste Code:	D002
Waste Description:	Corrosive Waste
Waste Code:	D003
Waste Description:	Reactive Waste
Waste Code:	D004
Waste Description:	Arsenic
Waste Code:	D005
Waste Description:	Barium
Waste Code:	D006
Waste Description:	Cadmium
Waste Code:	D007
Waste Description:	Chromium
Waste Code:	D008
Waste Description:	Lead
Waste Code:	D009
Waste Description:	Mercury
Waste Code:	D010
Waste Description:	Selenium
Waste Code:	D011
Waste Description:	Silver
Waste Code:	D016

Map ID
Direction
Distance
Elevation

MAP FINDINGS

Site

Database(s)

EDR ID Number
EPA ID Number

SAMS CLUB #6335 (Continued)

1001123070

Waste Description:	2,4-D (2,4-Dichlorophenoxyacetic Acid)
Waste Code:	D018
Waste Description:	Benzene
Waste Code:	D022
Waste Description:	Chloroform
Waste Code:	D024
Waste Description:	M-Cresol
Waste Code:	D025
Waste Description:	P-Cresol
Waste Code:	D026
Waste Description:	Cresol
Waste Code:	D027
Waste Description:	1,4-Dichlorobenzene
Waste Code:	D030
Waste Description:	2,4-Dinitrotoluene
Waste Code:	D035
Waste Description:	Methyl Ethyl Ketone
Waste Code:	D039
Waste Description:	Tetrachloroethylene
Waste Code:	D040
Waste Description:	Trichloroethylene
Waste Code:	D043
Waste Description:	Vinyl Chloride
Waste Code:	P001
Waste Description:	2h-1-Benzopyran-2-One, 4-Hydroxy-3-(3-Oxo-1-Phenylbutyl)-, & Salts, When Present At Concentrations Greater Than 0.3% (Or) Warfarin, & Salts, When Present At Concentrations Greater Than 0.3%
Waste Code:	P046
Waste Description:	Alpha,Alpha-Dimethylphenethylamine (Or) Benzeneethanamine, Alpha, Alpha-Dimethyl-
Waste Code:	P075
Waste Description:	Nicotine, & Salts (Or) Pyridine, 3-(1-Methyl-2-Pyrrolidinyl)-,(S)-, & Salts
Waste Code:	U002
Waste Description:	2-Propanone (l) (Or) Acetone (l)
Waste Code:	U034
Waste Description:	Acetaldehyde, Trichloro- (Or) Chloral
Waste Code:	U035
Waste Description:	Benzenebutanoic Acid, 4-[Bis(2-Chloroethyl)Amino]- (Or) Chlorambucil

Map ID
Direction
Distance
Elevation

MAP FINDINGS

Site

Database(s)

EDR ID Number
EPA ID Number

SAMS CLUB #6335 (Continued)

1001123070

Waste Code:	U044
Waste Description:	Chloroform (Or) Methane, Trichloro-
Waste Code:	U058
Waste Description:	2h-1,3,2-Oxazaphosphorin-2-Amine, N,N-Bis(2-Chloroethyl)Tetrahydro-, 2-Oxide (Or) Cyclophosphamide
Waste Code:	U072
Waste Description:	Benzene, 1,4-Dichloro- (Or) P-Dichlorobenzene
Waste Code:	U080
Waste Description:	Methane, Dichloro- (Or) Methylene Chloride
Waste Code:	U089
Waste Description:	Diethylstilbesterol (Or) Phenol, 4,4'-(1,2-Diethyl-1,2-Ethenediyl)Bis, (E)-
Waste Code:	U122
Waste Description:	Formaldehyde
Waste Code:	U129
Waste Description:	Cyclohexane, 1,2,3,4,5,6-Hexachloro-, (1alpha, 2alpha, 3beta, 4alpha, 5alpha, 6beta)- (Or) Lindane
Waste Code:	U132
Waste Description:	Hexachlorophene (Or) Phenol, 2,2'-Methylenebis[3,4,6-Trichloro-
Waste Code:	U134
Waste Description:	Hydrofluoric Acid (C,T) (Or) Hydrogen Fluoride (C,T)
Waste Code:	U150
Waste Description:	L-Phenylalanine, 4-[Bis(2-Chloroethyl)Amino]- (Or) Melphalan
Waste Code:	U154
Waste Description:	Methanol (l) (Or) Methyl Alcohol (l)
Waste Code:	U159
Waste Description:	2-Butanone (l,T) (Or) Methyl Ethyl Ketone (Mek) (l,T)
Waste Code:	U165
Waste Description:	Naphthalene
Waste Code:	U182
Waste Description:	1,3,5-Trioxane, 2,4,6-Trimethyl- (Or) Paraldehyde
Waste Code:	U188
Waste Description:	Phenol
Waste Code:	U200
Waste Description:	Reserpine (Or) Yohimban-16-Carboxylic Acid, 11,17-Dimethoxy-18-[(3,4,5-Trimethoxybenzoyl)Oxy]-, Methyl Ester, (3beta, 16beta, 17alpha, 18beta, 20alpha)-
Waste Code:	U201
Waste Description:	1,3-Benzenediol (Or) Resorcinol
Waste Code:	U205

Map ID
Direction
Distance
Elevation

MAP FINDINGS

Site

Database(s)

EDR ID Number
EPA ID Number

SAMS CLUB #6335 (Continued)

1001123070

Waste Description:	Selenium Sulfide (Or) Selenium Sulfide Ses2 (R,T)
Waste Code:	U210
Waste Description:	Ethene, Tetrachloro- (Or) Tetrachloroethylene
Waste Code:	U240
Waste Description:	2,4-D, Salts & Esters (Or) Acetic Acid, (2,4-Dichlorophenoxy)-, Salts & Esters (Or) Dichlorophenoxyacetic Acid 2,4-D
Waste Code:	U249
Waste Description:	Zinc Phosphide Zn3p2, When Present At Concentrations Of 10% Or Less
Waste Code:	U279
Waste Description:	U279
Waste Code:	U409
Waste Description:	Carbamic Acid, [1,2-Phenylenebis (Iminocarbonothioyl)]Bis-, Dimethyl Ester (Or) Thiophanate-Methyl
Waste Code:	U411
Waste Description:	U411

Handler - Owner Operator:

Owner/Operator Indicator:	Owner
Owner/Operator Name:	KELLY FRIEZE
Legal Status:	Private
Date Became Current:	20010313
Date Ended Current:	20140211
Owner/Operator Address:	DEPT 8013
Owner/Operator City,State,Zip:	BENTONVILLE, AR 72716
Owner/Operator Telephone:	Not reported
Owner/Operator Telephone Ext:	Not reported
Owner/Operator Fax:	Not reported
Owner/Operator Email:	Not reported
Owner/Operator Indicator:	Owner
Owner/Operator Name:	KELLY FRIEZE
Legal Status:	Private
Date Became Current:	20010313
Date Ended Current:	20140211
Owner/Operator Address:	DEPT 8013
Owner/Operator City,State,Zip:	BENTONVILLE, AR 72716-1000
Owner/Operator Telephone:	Not reported
Owner/Operator Telephone Ext:	Not reported
Owner/Operator Fax:	Not reported
Owner/Operator Email:	Not reported
Owner/Operator Indicator:	Operator
Owner/Operator Name:	SAM'S EAST INC
Legal Status:	Private
Date Became Current:	19911121
Date Ended Current:	Not reported
Owner/Operator Address:	PO BOX 8041
Owner/Operator City,State,Zip:	BENTONVILLE, AR 72712-8041
Owner/Operator Telephone:	479-204-0402
Owner/Operator Telephone Ext:	Not reported
Owner/Operator Fax:	Not reported

Map ID
Direction
Distance
Elevation

MAP FINDINGS

Site

Database(s)

EDR ID Number
EPA ID Number

SAMS CLUB #6335 (Continued)

1001123070

Owner/Operator Email:	Not reported
Owner/Operator Indicator:	Owner
Owner/Operator Name: SAM'S EAST, INC	
Legal Status:	Private
Date Became Current:	19911102
Date Ended Current:	Not reported
Owner/Operator Address:	P.O. BOX 8041
Owner/Operator City,State,Zip:	BENTONVILLE, AR 72712-8041
Owner/Operator Telephone:	479-204-0402
Owner/Operator Telephone Ext:	Not reported
Owner/Operator Fax:	Not reported
Owner/Operator Email:	Not reported
Owner/Operator Indicator:	Operator
Owner/Operator Name: SAM'S EAST INC	
Legal Status:	Private
Date Became Current:	19911121
Date Ended Current:	Not reported
Owner/Operator Address:	PO BOX 8041
Owner/Operator City,State,Zip:	BENTONVILLE, AR 72712-2841
Owner/Operator Telephone:	479-204-0402
Owner/Operator Telephone Ext:	Not reported
Owner/Operator Fax:	Not reported
Owner/Operator Email:	Not reported
Owner/Operator Indicator:	Operator
Owner/Operator Name: SAM'S EAST, INC	
Legal Status:	Private
Date Became Current:	19911102
Date Ended Current:	Not reported
Owner/Operator Address:	P.O. BOX 8041
Owner/Operator City,State,Zip:	BENTONVILLE, AR 72712-8041
Owner/Operator Telephone:	479-204-0402
Owner/Operator Telephone Ext:	Not reported
Owner/Operator Fax:	Not reported
Owner/Operator Email:	Not reported
Owner/Operator Indicator:	Operator
Owner/Operator Name: SAM'S EAST INC	
Legal Status:	Private
Date Became Current:	19911121
Date Ended Current:	Not reported
Owner/Operator Address:	PO BOX 8041
Owner/Operator City,State,Zip:	BENTONVILLE, AR 72712-2841
Owner/Operator Telephone:	479-204-0402
Owner/Operator Telephone Ext:	Not reported
Owner/Operator Fax:	Not reported
Owner/Operator Email:	Not reported
Owner/Operator Indicator:	Owner
Owner/Operator Name: SAM'S EAST INC	
Legal Status:	Private
Date Became Current:	19911121
Date Ended Current:	Not reported
Owner/Operator Address:	PO BOX 8041
Owner/Operator City,State,Zip:	BENTONVILLE, AR 72712-8041

Map ID
Direction
Distance
Elevation

MAP FINDINGS

Site

Database(s)

EDR ID Number
EPA ID Number

SAMS CLUB #6335 (Continued)

1001123070

Owner/Operator Telephone:	479-204-0402
Owner/Operator Telephone Ext:	Not reported
Owner/Operator Fax:	Not reported
Owner/Operator Email:	Not reported
Owner/Operator Indicator:	Owner
Owner/Operator Name: SAM'S EAST INC	
Legal Status:	Private
Date Became Current:	19911121
Date Ended Current:	Not reported
Owner/Operator Address:	PO BOX 8041
Owner/Operator City,State,Zip:	BENTONVILLE, AR 72712-8041
Owner/Operator Telephone:	479-204-0402
Owner/Operator Telephone Ext:	Not reported
Owner/Operator Fax:	Not reported
Owner/Operator Email:	Not reported
Owner/Operator Indicator:	Owner
Owner/Operator Name: SAM'S EAST INC	
Legal Status:	Private
Date Became Current:	19911121
Date Ended Current:	Not reported
Owner/Operator Address:	PO BOX 8041
Owner/Operator City,State,Zip:	BENTONVILLE, AR 72712-2841
Owner/Operator Telephone:	479-204-0402
Owner/Operator Telephone Ext:	Not reported
Owner/Operator Fax:	Not reported
Owner/Operator Email:	Not reported
Owner/Operator Indicator:	Owner
Owner/Operator Name: SAM'S EAST INC	
Legal Status:	Private
Date Became Current:	19911121
Date Ended Current:	Not reported
Owner/Operator Address:	PO BOX 8041
Owner/Operator City,State,Zip:	BENTONVILLE, AR 72712-8041
Owner/Operator Telephone:	479-204-0402
Owner/Operator Telephone Ext:	Not reported
Owner/Operator Fax:	Not reported
Owner/Operator Email:	Not reported
Owner/Operator Indicator:	Owner
Owner/Operator Name: KELLY FRIEZE	
Legal Status:	Private
Date Became Current:	20010313
Date Ended Current:	20140211
Owner/Operator Address:	DEPT 8013
Owner/Operator City,State,Zip:	BENTONVILLE, AR 72716-1000
Owner/Operator Telephone:	479-204-0402
Owner/Operator Telephone Ext:	Not reported
Owner/Operator Fax:	Not reported
Owner/Operator Email:	Not reported
Owner/Operator Indicator:	Operator
Owner/Operator Name: SAM'S EAST INC	
Legal Status:	Private
Date Became Current:	19911121

Map ID
Direction
Distance
Elevation

MAP FINDINGS

Site

Database(s)

EDR ID Number
EPA ID Number

SAMS CLUB #6335 (Continued)

1001123070

Date Ended Current: Not reported
Owner/Operator Address: PO BOX 8041
Owner/Operator City,State,Zip: BENTONVILLE, AR 72712-8041
Owner/Operator Telephone: 479-204-0402
Owner/Operator Telephone Ext: Not reported
Owner/Operator Fax: Not reported
Owner/Operator Email: Not reported

Owner/Operator Indicator: Owner
Owner/Operator Name: SAM'S EAST INC
Legal Status: Private
Date Became Current: 19911121
Date Ended Current: Not reported
Owner/Operator Address: PO BOX 8041
Owner/Operator City,State,Zip: BENTONVILLE, AR 72712-2841
Owner/Operator Telephone: 479-204-0402
Owner/Operator Telephone Ext: Not reported
Owner/Operator Fax: Not reported
Owner/Operator Email: Not reported

Owner/Operator Indicator: Owner
Owner/Operator Name: KELLY FRIEZE
Legal Status: Private
Date Became Current: 20010313
Date Ended Current: 20140211
Owner/Operator Address: DEPT 8013
Owner/Operator City,State,Zip: BENTONVILLE, AR 72716-1000
Owner/Operator Telephone: 321-459-2930
Owner/Operator Telephone Ext: Not reported
Owner/Operator Fax: Not reported
Owner/Operator Email: Not reported

Owner/Operator Indicator: Owner
Owner/Operator Name: SAM'S EAST INC
Legal Status: Private
Date Became Current: 19911121
Date Ended Current: Not reported
Owner/Operator Address: PO BOX 8041
Owner/Operator City,State,Zip: BENTONVILLE, AR 72712-8041
Owner/Operator Telephone: 479-204-0402
Owner/Operator Telephone Ext: Not reported
Owner/Operator Fax: Not reported
Owner/Operator Email: Not reported

Owner/Operator Indicator: Operator
Owner/Operator Name: SAM'S EAST INC
Legal Status: Private
Date Became Current: 19911121
Date Ended Current: Not reported
Owner/Operator Address: PO BOX 8041
Owner/Operator City,State,Zip: BENTONVILLE, AR 72712-8041
Owner/Operator Telephone: 479-204-0402
Owner/Operator Telephone Ext: Not reported
Owner/Operator Fax: Not reported
Owner/Operator Email: Not reported

Owner/Operator Indicator: Operator

Map ID
Direction
Distance
Elevation

MAP FINDINGS

Site

Database(s)

EDR ID Number
EPA ID Number

SAMS CLUB #6335 (Continued)

1001123070

Owner/Operator Name: SAM'S EAST INC
Legal Status: Private
Date Became Current: 19911121
Date Ended Current: Not reported
Owner/Operator Address: PO BOX 8041
Owner/Operator City,State,Zip: BENTONVILLE, AR 72712-8041
Owner/Operator Telephone: 479-204-0402
Owner/Operator Telephone Ext: Not reported
Owner/Operator Fax: Not reported
Owner/Operator Email: Not reported

Historic Generators:

Receive Date: 20140304
Handler Name: SAM'S CLUB #6335
Federal Waste Generator Description: Small Quantity Generator
State District Owner: FI
Large Quantity Handler of Universal Waste: No
Recognized Trader Importer: No
Recognized Trader Exporter: No
Spent Lead Acid Battery Importer: No
Spent Lead Acid Battery Exporter: No
Current Record: No
Non Storage Recycler Activity: Not reported
Electronic Manifest Broker: Not reported

Receive Date: 20100222
Handler Name: SAMS CLUB #6335
Federal Waste Generator Description: Conditionally Exempt Small Quantity Generator
State District Owner: FI
Large Quantity Handler of Universal Waste: No
Recognized Trader Importer: No
Recognized Trader Exporter: No
Spent Lead Acid Battery Importer: No
Spent Lead Acid Battery Exporter: No
Current Record: No
Non Storage Recycler Activity: Not reported
Electronic Manifest Broker: Not reported

Receive Date: 20140227
Handler Name: SAMS CLUB #6335
Federal Waste Generator Description: Small Quantity Generator
State District Owner: FI
Large Quantity Handler of Universal Waste: No
Recognized Trader Importer: No
Recognized Trader Exporter: No
Spent Lead Acid Battery Importer: No
Spent Lead Acid Battery Exporter: No
Current Record: No
Non Storage Recycler Activity: Not reported
Electronic Manifest Broker: Not reported

Receive Date: 20160929
Handler Name: SAMS CLUB #6335
Federal Waste Generator Description: Conditionally Exempt Small Quantity Generator
State District Owner: FI
Large Quantity Handler of Universal Waste: No
Recognized Trader Importer: Not reported

Map ID
Direction
Distance
Elevation

MAP FINDINGS

Site

Database(s)

EDR ID Number
EPA ID Number

SAMS CLUB #6335 (Continued)

1001123070

Recognized Trader Exporter: Not reported
Spent Lead Acid Battery Importer: Not reported
Spent Lead Acid Battery Exporter: Not reported
Current Record: No
Non Storage Recycler Activity: Not reported
Electronic Manifest Broker: Not reported

Receive Date: 20190107
Handler Name: SAMS CLUB #6335
Federal Waste Generator Description: Conditionally Exempt Small Quantity Generator
State District Owner: FI
Large Quantity Handler of Universal Waste: No
Recognized Trader Importer: No
Recognized Trader Exporter: No
Spent Lead Acid Battery Importer: No
Spent Lead Acid Battery Exporter: No
Current Record: No
Non Storage Recycler Activity: Not reported
Electronic Manifest Broker: Not reported

Receive Date: 20191021
Handler Name: SAMS CLUB #6335
Federal Waste Generator Description: Conditionally Exempt Small Quantity Generator
State District Owner: FI
Large Quantity Handler of Universal Waste: No
Recognized Trader Importer: No
Recognized Trader Exporter: No
Spent Lead Acid Battery Importer: No
Spent Lead Acid Battery Exporter: No
Current Record: Yes
Non Storage Recycler Activity: Not reported
Electronic Manifest Broker: Not reported

List of NAICS Codes and Descriptions:

NAICS Code: 452311
NAICS Description: WAREHOUSE CLUBS AND SUPERCENTERS

NAICS Code: 45291
NAICS Description: WAREHOUSE CLUBS AND SUPERCENTERS

NAICS Code: 452910
NAICS Description: WAREHOUSE CLUBS AND SUPERCENTERS

Facility Has Received Notices of Violations:

Violations: No Violations Found

Evaluation Action Summary:

Evaluations: No Evaluations Found

ICIS:

Enforcement Action ID: 04-2000-0161
FRS ID: 110007473938
Action Name: WAL-MART STORES, INC. D/B/A SAM'S CLUB (NATIONAL CASE)
Facility Name: SAMS CLUB #6335

Map ID
Direction
Distance
Elevation

MAP FINDINGS

Site

Database(s)

EDR ID Number
EPA ID Number

SAMS CLUB #6335 (Continued)

1001123070

Facility Address: 3921 SOUTHWEST COLLEGE ROAD
OCALA, FL 34474-5713
Enforcement Action Type: Civil Judicial Action
Facility County: MARION
Program System Acronym: ICIS
Enforcement Action Forum Desc: Judicial
EA Type Code: CIV
Facility SIC Code: Not reported
Federal Facility ID: Not reported
Latitude in Decimal Degrees: 29.146505
Longitude in Decimal Degrees: -82.188955
Permit Type Desc: Not reported
Program System Acronym: 6386729
Facility NAICS Code: Not reported
Tribal Land Code: Not reported

Facility Name: SAMS CLUB #6335
Address: 3921 SOUTHWEST COLLEGE ROAD
Tribal Indicator: N
Fed Facility: No
NAIC Code: Not reported
SIC Code: 5999

Facility Name: SAMS CLUB #6335
Address: 3921 SOUTHWEST COLLEGE ROAD
Tribal Indicator: N
Fed Facility: No
NAIC Code: Not reported
SIC Code: 5999

Facility Name: SAMS CLUB #6335
Address: 3921 SOUTHWEST COLLEGE ROAD
Tribal Indicator: N
Fed Facility: No
NAIC Code: Not reported
SIC Code: 5999

Facility Name: SAMS CLUB #6335
Address: 3921 SOUTHWEST COLLEGE ROAD
Tribal Indicator: N
Fed Facility: No
NAIC Code: Not reported
SIC Code: 5999

FINDS:

Registry ID: 110007473938

[Click Here for FRS Facility Detail Report:](#)

Environmental Interest/Information System:

All generators and treatment, storage, and disposal (TSD) facilities who handle hazardous waste are required to report to the EPA Administrator at least once every two years. The data collected is used to create the National Biennial Resource Conservation and Recovery Act (RCRA) Hazardous Waste Report. This data is processed within the RCRA Information (RCRAInfo) database

Map ID
Direction
Distance
Elevation

MAP FINDINGS

Site

Database(s)

EDR ID Number
EPA ID Number

SAMS CLUB #6335 (Continued)

1001123070

The Florida Integrated Environmental System Today (FIESTA) Data Maintenance (FDM) System maintains entity, environmental interest, and affiliation data.

The Integrated Compliance Information System (ICIS) provides a database that, when complete, will contain integrated enforcement and compliance information across most of EPA's programs. The vision for ICIS is to replace EPA's independent databases that contain enforcement data with a single repository for that information. Currently, ICIS contains all Federal Administrative and Judicial enforcement actions and a subset of the Permit Compliance System (PCS), which supports the National Pollutant Discharge Elimination System (NPDES). This information is maintained in ICIS by EPA in the Regional offices and it at Headquarters. A future release of ICIS will completely replace PCS and will integrate that information with Federal actions already in the system. ICIS also has the capability to track other activities that support compliance and enforcement programs, including incident tracking, compliance assistance, and compliance monitoring.

The Resource Conservation and Recovery Act Information System (RCRAInfo) is EPA's comprehensive information system in support of the Resource Conservation and Recovery Act (RCRA) of 1976 and the Hazardous and Solid Waste Amendments (HSWA) of 1984. It tracks many types of information about generators, transporters, treaters, storers, and disposers of hazardous waste.

[Click this hyperlink](#) while viewing on your computer to access additional FINDS: detail in the EDR Site Report.

ECHO:

Envid: 1001123070
Registry ID: 110007473938
DFR URL: <http://echo.epa.gov/detailed-facility-report?fid=110007473938>
Name: SAMS CLUB #6335
Address: 3921 SOUTHWEST COLLEGE ROAD
City,State,Zip: OCALA, FL 34474

AN258
WSW
1/8-1/4
0.221 mi.
1166 ft.

POPEYE'S
UNKNOWN
OCALA, FL 34473
Site 1 of 2 in cluster AN

ECHO 1018135869
N/A

Actual:
101 ft.

ECHO:

Envid: 1018135869
Registry ID: 110064855367
DFR URL: <http://echo.epa.gov/detailed-facility-report?fid=110064855367>
Name: POPEYE'S
Address: UNKNOWN
City,State,Zip: OCALA, FL 34473

Focus Map:
9

Map ID
 Direction
 Distance
 Elevation

MAP FINDINGS

Site

Database(s)

EDR ID Number
 EPA ID Number

POPEYE'S (Continued)

S118238677

DOC Description: Generic Permit
 Latitude Degrees: 29
 Latitude Minutes: 1
 Latitude Seconds: 34.21
 Longitude Degrees: 82
 Longitude Minutes: 9
 Longitude Seconds: 41.63
 Treatment: Not reported
 Decode For Fstatus: Active

AO261 44 TANK WASH PART A-1900
West S.R. 44
1/8-1/4 WILDWOOD, FL 34785
0.227 mi.
1200 ft. Site 1 of 2 in cluster AO

FL DWM CONTAM S126321889
FL RESP PARTY N/A
FL SITE INV SITES

Actual: DWM CONTAM:
51 ft. Name: 44 TANK WASH PART A-1900
Focus Map: Address: S.R. 44
19 City,State,Zip: WILDWOOD, FL
 Program Site Id: ERIC_5861
 Lat DD: 28
 Lat MM: 52
 Lat SS: Not reported
 Long DD: 82
 Long MM: 5
 Long SS: 47
 Office/ District: SWD
 Program Area: RESPONSPARTY
 Priority Score: Not reported
 Datum: NAD83
 Method: CSUR
 Facility Status: Closed-ERIC
 Facility Type: Not reported
 Score Effective Date: Not reported
 Score When Ranked: Not reported
 Rank: Not reported
 Operator: Not reported
 Phone: Not reported
 Name Changed: Not reported
 Addr Changed: Not reported
 Related Party ID: Not reported
 Primary RP Role: Not reported
 RP Begin Date: Not reported
 RP Name: Not reported
 RP Address1: Not reported
 RP Address2: Not reported
 RP City: Not reported
 RP State: Not reported
 RP Zip5: Not reported
 RP Zip4: Not reported
 Contact: Not reported
 RP Phone: Not reported
 RP Extension: Not reported
 Site Manager: Not reported

RESP PARTY:

Map ID
Direction
Distance
Elevation

MAP FINDINGS

Site

Database(s)

EDR ID Number
EPA ID Number

44 TANK WASH PART A-1900 (Continued)

S126321889

Name: 44 TANK WASH PART A-1900
Address: S.R. 44
City,State,Zip: WILDWOOD, FL 34785
District: Southwest District
Site Id: ERIC_5861
Project Id: Not reported
Site Status: CLOSED
Project Manager: Not reported
OGC Case Number: Not reported
Initial Date Received: Not reported
Contaminants: Not reported
Offsite Cont Impact: Not reported
Priority Score: Not reported
Datum: NAD83
Method ID: CSUR
Feature: Not reported
Object Of Interest: DISCH
Proximity To Object: APPRX
Collect Username: MARTIN, BILL
Collect Affiliation: Not reported
Collect Program Id: Not reported
Collect Date: 1900-01-01 00:00:00
Map Series Used: Not reported
Map Source Scale: Not reported
Interpolation Scale: Not reported
Coordinate Accuracy Id: 3
Verify Method Id: Not reported
Verifier Username: Not reported
Verifier Affiliation: Not reported
Verifying Program Id: Not reported
Verification Date: Not reported
Decode for District: Southwest District
Decode for Datum: North American Datum of 1983
Decode for Method: Cadastral Survey
Decode for Off Site COC: Not reported
Decode for V_Method: Not reported
Latitude/Longitude (deg/min/sec): 28 52 / 82 5
Source Facility Name: Wildwood Truck Wash
Source Facility ID: 123016
Program: Responsible Party Cleanup
Program Type: RESPONSPARTY
Program Status: COMPLETE
WMD: SWFWMD
ICR Indicator: N
Discharge Date: Not reported
GIS ALBX: 585333.67110000004
GIS ALBY: 542646.50188800006
Site Manager: Not reported
Site Phase Description: Phase 0 - Discovery
Offsite Contamination Key: CONTAMUNKNOWN
Documents: https://prodenv.dep.state.fl.us/DepNexus/public/electronic-documents/ERIC_5861/gis-facility!search
Objectid: 14970

SITE INV SITES:

Name: 44 TANK WASH PART A-1900
Address: S.R. 44
City,State,Zip: WILDWOOD, FL 34785

Map ID
 Direction
 Distance
 Elevation

MAP FINDINGS

Site

Database(s)

EDR ID Number
 EPA ID Number

44 TANK WASH PART A-1900 (Continued)

S126321889

Site Number: 5861
 Alternate Site Number: ERIC_5861
 District: Southwest District
 Latitude/Longitude (deg/min/sec): 28 52 / 82 5
 Datum: NAD83
 Decode of Datum: North American Datum of 1983
 Decode of Districtcd: SWD

AP262
East
1/8-1/4
0.228 mi.
1204 ft.

LOWES #440
3535 SW 36TH AVE
OCALA, FL 34474

FL AST **A100308100**
N/A

Site 1 of 8 in cluster AP

Actual:
85 ft.

AST:
 Facility ID: 9809224
 Name: LOWES #440
 Address: 3535 SW 36TH AVE
 City,State,Zip: Ocala, FL 34474
 Facility Phone: 3522377600
 Facility Status: OPEN
 Facility Type: C
 Type Description: Fuel user/Non-retail
 Depco: C
 Region: STATE
 Positioning Method: Not reported
 Latitude/Longitude: Not reported

Focus Map:
1

Tank:
 Tank ID: 1
 Tank Capacity: 2200
 Tank Location: ABOVEGROUND
 Tank Status: U
 Status Date: 01/01/2005
 Install Date: 1/1/2005
 Substance: G
 Content Description: Emerg Generator Diesel
 Vessel Indicator: TANK
 DEP Contractor: C

Piping:
 Tank ID: 1
 Piping Category: N
 Piping Description: Approved synthetic material

 Tank ID: 1
 Piping Category: A
 Piping Description: Abv, no soil contact

Monitoring:
 Tank ID: 1
 Petro Monitoring Category: D
 Monitoring Description: SPCC Plan

 Tank ID: 1
 Petro Monitoring Category: F
 Monitoring Description: Monitor dbl wall tank space

Map ID
Direction
Distance
Elevation

MAP FINDINGS

Site

Database(s)

EDR ID Number
EPA ID Number

LOWES #440 (Continued)

A100308100

Tank ID: 1
Petro Monitoring Category: Q
Monitoring Description: Visual inspection of ASTs

Tank ID: 1
Petro Monitoring Category: R
Monitoring Description: Monitor tank bottom space

Owner:

Owner ID: 13221
Owner Name: LOWES HOME IMPROVEMENT CENTER INC
Owner Address: 1000 LOWES BLVD
Owner Address 2: Not reported
Owner City,State,Zip: Mooresville, NC 28117
Owner Contact: SAVANNAH MCCGORDA
Owner Phone: 7047586248

Construction:

Tank ID: 1
Construction Category: C
Construction Description: Steel

Tank ID: 1
Construction Category: I
Construction Description: Double wall

Tank ID: 1
Construction Category: M
Construction Description: Spill containment bucket

Tank ID: 1
Construction Category: P
Construction Description: Level gauges/alarms

AP263
East
1/8-1/4
0.228 mi.
1204 ft.

LOWES OF OCALA FL #440
3535 SOUTHWEST 36 AVENUE
OCALA, FL 34474

Site 2 of 8 in cluster AP

FINDS 1025446113
N/A

Actual:
85 ft.

FINDS:
Registry ID: 110061172582

Focus Map:
1

Click Here for FRS Facility Detail Report:

Environmental Interest/Information System:

The Resource Conservation and Recovery Act Information System (RCRAInfo) is EPA's comprehensive information system in support of the Resource Conservation and Recovery Act (RCRA) of 1976 and the Hazardous and Solid Waste Amendments (HSWA) of 1984. It tracks many types of information about generators, transporters, treaters, storers, and disposers of hazardous waste.

Click this hyperlink while viewing on your computer to access additional FINDS: detail in the EDR Site Report.

MAP FINDINGS

Map ID
 Direction
 Distance
 Elevation

Site

Database(s)

EDR ID Number
 EPA ID Number

AP264 **LOWES OF OCALA - FL - 0440**
East **3535 SOUTHWEST 36 AVENUE**
1/8-1/4 **OCALA, FL 34474**
0.228 mi.
1204 ft. **Site 3 of 8 in cluster AP**

FL TIER 2 **S128722303**
 N/A

Actual: TIER 2:
85 ft. Name: LOWES OF OCALA - FL - 0440
Focus Map: Address: 3535 SOUTHWEST 36 AVENUE
1 City,State,Zip: OCALA, FL 34474-4474

Year: 2017
 Facility Id: 6089743
 Active Date: Not reported
 Inactive Date: Not reported
 Sale Pending: Not reported
 Original Date: Not reported
 PLOT Source: Not reported
 Latitude: Not reported
 Longitude: Not reported
 LEPC District: Not reported
 Counties: Not reported
 SERC: Not reported
 Program Level: Not reported
 PRIME: Not reported
 SIC Code: Not reported
 SIC Code 2: Not reported
 NAICS Code: 444110
 Last Modified Date: 02/15/2018
 First Submit Date: 02/15/2018
 Data Submitted By: Bobbi Tenborg, HAZMAT Manager
 Company Name: Lowe's Home Centers, LLC
 Comments: Not reported

Contact:
 Contact ID: Not reported
 Year: 2017
 Facility Id: 6089743
 Contact Type: Emergency Contact
 Contact Name: Lowes HAZMAT Support Line
 Contact Title: Not reported
 Contact Phone: 888-429-6281
 Contact 24Hr Phone: Not reported
 Contact Telephone 2: 352-237-7600
 Contact Telephone 3: 888-429-6281
 Contact Telephone 4: 704-758-2955
 Contact Telephone 5: 888-429-6281
 Contact Telephone 6: 336-658-4000
 Contact Email: Not reported

Name: LOWES OF OCALA - FL - 0440
 Address: 3535 SOUTHWEST 36 AVENUE
 City,State,Zip: OCALA, FL 34474-4474

Year: 2016
 Facility Id: 5832786
 Active Date: Not reported
 Inactive Date: Not reported

Map ID
Direction
Distance
Elevation

MAP FINDINGS

Site

Database(s)

EDR ID Number
EPA ID Number

LOWES OF OCALA - FL - 0440 (Continued)

S128722303

Sale Pending: Not reported
Original Date: Not reported
PLOT Source: Not reported
Latitude: Not reported
Longitude: Not reported
LEPC District: Not reported
Counties: Not reported
SERC: Not reported
Program Level: Not reported
PRIME: Not reported
SIC Code: Not reported
SIC Code 2: Not reported
NAICS Code: 444110
Last Modified Date: 02/09/2017
First Submit Date: 02/09/2017
Data Submitted By: Bobbi Tenborg, HAZMAT Manager
Company Name: Lowe's Home Centers, LLC
Comments: Not reported

Contact:

Contact ID: Not reported
Year: 2016
Facility Id: 5832786
Contact Type: Emergency Contact
Contact Name: Lowes HAZMAT Support Line
Contact Title: Not reported
Contact Phone: 888-429-6281
Contact 24Hr Phone: Not reported
Contact Telephone 2: 352-237-7600
Contact Telephone 3: 888-429-6281
Contact Telephone 4: 7047582955
Contact Telephone 5: 8884296281
Contact Telephone 6: 336-658-4000
Contact Email: Not reported

Name: LOWES OF OCALA - FL - 0440
Address: 3535 SOUTHWEST 36 AVENUE
City,State,Zip: OCALA, FL 34474-4474

Year: 2015
Facility Id: 5398941
Active Date: Not reported
Inactive Date: Not reported
Sale Pending: Not reported
Original Date: Not reported
PLOT Source: Not reported
Latitude: 29.150588
Longitude: -82.180918
LEPC District: Not reported
Counties: Not reported
SERC: Not reported
Program Level: Not reported
PRIME: Not reported
SIC Code: Not reported
SIC Code 2: Not reported
NAICS Code: 444110

Map ID
Direction
Distance
Elevation

MAP FINDINGS

Site

Database(s)

EDR ID Number
EPA ID Number

LOWES OF OCALA - FL - 0440 (Continued)

S128722303

Last Modified Date: 02/17/2016
First Submit Date: 02/17/2016
Data Submitted By: Robert Gass, HAZMAT Manager
Company Name: Lowe's Home Centers, LLC
Comments: Not reported

Contact:

Contact ID: Not reported
Year: 2015
Facility Id: 5398941
Contact Type: Emergency Contact
Contact Name: NA Lowes HAZMAT Support Line
Contact Title: Not reported
Contact Phone: 888-429-6281
Contact 24Hr Phone: Not reported
Contact Telephone 2: 352-237-7600
Contact Telephone 3: 888-429-6281
Contact Telephone 4: 7047586033
Contact Telephone 5: 8884296281
Contact Telephone 6: 7047586033
Contact Email: Not reported

Name: LOWES OF OCALA - FL - 0440
Address: 3535 SOUTHWEST 36 AVENUE
City,State,Zip: OCALA, FL 34474-4474

Year: 2014
Facility Id: 5009000
Active Date: Not reported
Inactive Date: Not reported
Sale Pending: Not reported
Original Date: Not reported
PLOT Source: Not reported
Latitude: 29.150588
Longitude: -82.180918
LEPC District: Not reported
Counties: Not reported
SERC: Not reported
Program Level: Not reported
PRIME: Not reported
SIC Code: Not reported
SIC Code 2: Not reported
NAICS Code: 444110
Last Modified Date: 02/25/2015
First Submit Date: 02/25/2015
Data Submitted By: John Nash, Tier II Consultant
Company Name: Lowe's Home Centers, LLC
Comments: Not reported

Contact:

Contact ID: Not reported
Year: 2014
Facility Id: 5009000
Contact Type: Emergency Contact
Contact Name: Varies by Shift
Contact Title: Not reported

Map ID
Direction
Distance
Elevation

MAP FINDINGS

Site

Database(s)

EDR ID Number
EPA ID Number

LOWES OF OCALA - FL - 0440 (Continued)

S128722303

Contact Phone: 888-429-6281
Contact 24Hr Phone: Not reported
Contact Telephone 2: 352-237-7600
Contact Telephone 3: Not reported
Contact Telephone 4: Not reported
Contact Telephone 5: Not reported
Contact Telephone 6: Not reported
Contact Email: Not reported

Name: LOWES OF OCALA - FL - 0440
Address: 3535 SOUTHWEST 36 AVENUE
City,State,Zip: OCALA, FL 34474-4474

Year: 2013
Facility Id: 4558521
Active Date: Not reported
Inactive Date: Not reported
Sale Pending: Not reported
Original Date: Not reported
PLOT Source: Not reported
Latitude: 29.150588
Longitude: -82.180918
LEPC District: Not reported
Counties: Not reported
SERC: Not reported
Program Level: Not reported
PRIME: Not reported
SIC Code: Not reported
SIC Code 2: Not reported
NAICS Code: 444110
Last Modified Date: 02/27/2014
First Submit Date: 02/27/2014
Data Submitted By: Rob Gass, HAZMAT Manager
Company Name: Lowe's Home Centers, LLC
Comments: Not reported

Contact:
Contact ID: Not reported
Year: 2013
Facility Id: 4558521
Contact Type: Emergency Contact
Contact Name: Varies by Shift
Contact Title: Not reported
Contact Phone: 888-429-6281
Contact 24Hr Phone: Not reported
Contact Telephone 2: 352-237-7600
Contact Telephone 3: Not reported
Contact Telephone 4: Not reported
Contact Telephone 5: Not reported
Contact Telephone 6: Not reported
Contact Email: Not reported

Name: LOWES OF OCALA - FL - 0440
Address: 3535 SOUTHWEST 36 AVENUE

Map ID
Direction
Distance
Elevation

MAP FINDINGS

Site

Database(s)

EDR ID Number
EPA ID Number

LOWES OF OCALA - FL - 0440 (Continued)

S128722303

City,State,Zip: Ocala, FL 34474-4474

Year: 2012
Facility Id: 4053028
Active Date: Not reported
Inactive Date: Not reported
Sale Pending: Not reported
Original Date: Not reported
PLOT Source: Not reported
Latitude: 29.150661
Longitude: -82.181042
LEPC District: Not reported
Counties: Not reported
SERC: Not reported
Program Level: Not reported
PRIME: Not reported
SIC Code: Not reported
SIC Code 2: Not reported
NAICS Code: 444110
Last Modified Date: 02/20/2013
First Submit Date: 02/20/2013
Data Submitted By: Rob Gass, HAZMAT Manager
Company Name: LOWES HOME CENTERS INC
Comments: Not reported

Contact:
Contact ID: Not reported
Year: 2012
Facility Id: 4053028
Contact Type: Regulatory Point of Contact
Contact Name: Robert Gass
Contact Title: Not reported
Contact Phone: Not reported
Contact 24Hr Phone: Not reported
Contact Telephone 2: Not reported
Contact Telephone 3: Not reported
Contact Telephone 4: Not reported
Contact Telephone 5: Not reported
Contact Telephone 6: Not reported
Contact Email: Not reported

Contact ID: Not reported
Year: 2012
Facility Id: 4053028
Contact Type: Emergency Contact
Contact Name: Varies by Shift
Contact Title: Not reported
Contact Phone: 352-237-7600
Contact 24Hr Phone: Not reported
Contact Telephone 2: 888-429-6281
Contact Telephone 3: Not reported
Contact Telephone 4: Not reported
Contact Telephone 5: Not reported
Contact Telephone 6: Not reported
Contact Email: Not reported

Contact ID: Not reported
Year: 2012

Map ID
Direction
Distance
Elevation

MAP FINDINGS

Site

Database(s)

EDR ID Number
EPA ID Number

LOWES OF OCALA - FL - 0440 (Continued)

S128722303

Facility Id: 4053028
Contact Type: Owner / Operator
Contact Name: Lowe's Home Centers, Inc.
Contact Title: Not reported
Contact Phone: Not reported
Contact 24Hr Phone: Not reported
Contact Telephone 2: Not reported
Contact Telephone 3: Not reported
Contact Telephone 4: Not reported
Contact Telephone 5: Not reported
Contact Telephone 6: Not reported
Contact Email: Not reported

Name: LOWES OF OCALA - FL - 0440
Address: 3535 SOUTHWEST 36 AVENUE
City,State,Zip: OCALA, FL 34474-4474

Year: 2011
Facility Id: 3987897
Active Date: Not reported
Inactive Date: Not reported
Sale Pending: Not reported
Original Date: Not reported
PLOT Source: Not reported
Latitude: 29.150661
Longitude: -82.181042
LEPC District: Not reported
Counties: Not reported
SERC: Not reported
Program Level: Not reported
PRIME: Not reported
SIC Code: Not reported
SIC Code 2: Not reported
NAICS Code: Not reported
Last Modified Date: 11/12/2012
First Submit Date: 11/09/2012
Data Submitted By: Florida Division of Emergency Management
Company Name: LOWES HOME CENTERS INC
Comments: Not reported

Contact:
Contact ID: Not reported
Year: 2011
Facility Id: 3987897
Contact Type: Tier II Emergency Contact
Contact Name: Varies Varies - Store Manager
Contact Title: Not reported
Contact Phone: 352-237-7600
Contact 24Hr Phone: Not reported
Contact Telephone 2: Not reported
Contact Telephone 3: Not reported
Contact Telephone 4: Not reported
Contact Telephone 5: Not reported
Contact Telephone 6: Not reported
Contact Email: Not reported

Map ID
Direction
Distance
Elevation

MAP FINDINGS

Site

Database(s)

EDR ID Number
EPA ID Number

LOWES OF OCALA - FL - 0440 (Continued)

S128722303

Contact ID: Not reported
Year: 2011
Facility Id: 3987897
Contact Type: Tier II Emergency 24 Hour Contact
Contact Name: 24 Hour Emergency Contact Emergency Spill Contact
Contact Title: Not reported
Contact Phone: 888-429-6281
Contact 24Hr Phone: Not reported
Contact Telephone 2: Not reported
Contact Telephone 3: Not reported
Contact Telephone 4: Not reported
Contact Telephone 5: Not reported
Contact Telephone 6: Not reported
Contact Email: Not reported

Contact ID: Not reported
Year: 2011
Facility Id: 3987897
Contact Type: Tier II Secondary 24 Hour Contact
Contact Name: Varies Varies - Store Manager
Contact Title: Not reported
Contact Phone: 352-237-7600
Contact 24Hr Phone: Not reported
Contact Telephone 2: Not reported
Contact Telephone 3: Not reported
Contact Telephone 4: Not reported
Contact Telephone 5: Not reported
Contact Telephone 6: Not reported
Contact Email: Not reported

Contact ID: Not reported
Year: 2011
Facility Id: 3987897
Contact Type: Tier II Secondary Contact
Contact Name: Varies Varies - Manager on Duty
Contact Title: Not reported
Contact Phone: 352-237-7600
Contact 24Hr Phone: Not reported
Contact Telephone 2: Not reported
Contact Telephone 3: Not reported
Contact Telephone 4: Not reported
Contact Telephone 5: Not reported
Contact Telephone 6: Not reported
Contact Email: Not reported

Contact ID: Not reported
Year: 2011
Facility Id: 3987897
Contact Type: Regulatory Contact
Contact Name: Rob Gass
Contact Title: Not reported
Contact Phone: 336-658-4000
Contact 24Hr Phone: Not reported
Contact Telephone 2: Not reported
Contact Telephone 3: Not reported
Contact Telephone 4: Not reported
Contact Telephone 5: Not reported

Map ID
Direction
Distance
Elevation

MAP FINDINGS

Site

Database(s)

EDR ID Number
EPA ID Number

LOWES OF OCALA - FL - 0440 (Continued)

S128722303

Contact Telephone 6: Not reported
Contact Email: Not reported

Name: LOWES OF OCALA - FL - 0440
Address: 3535 SOUTHWEST 36 AVENUE
City,State,Zip: OCALA, FL 344744474
Year: Not reported
Facility Id: Not reported
Active Date: 01/01/2005
Inactive Date: Not reported
Sale Pending: False
Original Date: Not reported
PLOT Source: Google Maps
Latitude: 29.150661
Longitude: -82.181042
LEPC District: 5
Counties: Sumter,Marion,Levy,Hernando,Citrus,
SERC: 34474
Program Level: 0
PRIME: 25499
SIC Code: 5032
SIC Code 2: Not reported
NAICS Code: 44419

Other Chemical Data:

Report Year: 2008
Tier 2 Report ID: 107711
Chemical ID: 320031
CAS Number: 68476346
Chemical Name: DIESEL FUEL OIL (HIGH SULFUR)
Chemical Date: 6/29/2009
Average Amount: 4
Maximum Amount: 16280
Location ID: 521534
Chemical State: LIQUID
Mixture: True
Mixture Percent: .00
Container: A - ABOVE GROUND TANK
Pressure: 1 - AMBIENT PRESSURE
Temperature: 4 - AMBIENT TEMPERATURE
Average Amount: 4
Maximum Amount: 16280
Days on Site: 365
Site Plan: False
Site Plan Document: Not reported
Private Location: False
Location: SOUTH SIDE OF THE STORE WITHIN FENCE AREA

Report Year: 2007
Tier 2 Report ID: 103854
Chemical ID: 295595
CAS Number: 68476346
Chemical Name: DIESEL FUEL OIL (HIGH SULFUR)
Chemical Date: 4/24/2008
Average Amount: 4

Map ID
Direction
Distance
Elevation

MAP FINDINGS

Site

Database(s)

EDR ID Number
EPA ID Number

LOWES OF OCALA - FL - 0440 (Continued)

S128722303

Maximum Amount: 16280
Location ID: 488937
Chemical State: LIQUID SOLUTION
Mixture: True
Mixture Percent: .00
Containter: A - ABOVE GROUND TANK
Pressure: 1 - AMBIENT PRESSURE
Temperature: 4 - AMBIENT TEMPERATURE
Average Amount: 4
Maximum Amount: 16280
Days on Site: 365
Site Plan: False
Site Plan Document: Not reported
Private Location: False
Location: SOUTH SIDE OF THE STORE WITHIN FENCED AREA

Report Year: 2006
Tier 2 Report ID: 100030
Chemical ID: 273745
CAS Number: 68476346
Chemical Name: DIESEL FUEL OIL (HIGH SULFUR)
Chemical Date: 8/31/2007
Average Amount: 4
Maximum Amount: 11100
Location ID: 459519
Chemical State: LIQUID SOLUTION
Mixture: True
Mixture Percent: .00
Containter: A - ABOVE GROUND TANK
Pressure: 1 - AMBIENT PRESSURE
Temperature: 4 - AMBIENT TEMPERATURE
Average Amount: 4
Maximum Amount: 11100
Days on Site: 365
Site Plan: True
Site Plan Document: Not reported
Private Location: False
Location: SEE SITE PLAN

Company Info:

Company Name: LOWES HOME CENTERS INC
Company Address: 1605 CURTIS BRIDGE ROAD - MAIL CODE A2ELP
Company City,St,Zip: WILKESBORO, NC 28697
Company Phone: 336-658-4000
Company Fax: 336-658-4766
Company Email: robert.a.gass@lowes.com
FEI Number: 560748358
Comany Contact Name: ROBERT A GASS
Cmpny Contact Phone: 336-658-4000
Reduced Fees: False
Exempt Fees: False
Electronic Filing: False
Employee: 0
Comments: Not reported

MAP FINDINGS

Map ID
 Direction
 Distance
 Elevation

Site

Database(s)

EDR ID Number
 EPA ID Number

AP265 **LOWES OF OCALA - FL - 0440**
East **3535 SW 36TH AVE.**
1/8-1/4 **OCALA, FL 34474**
0.228 mi.
1204 ft. **Site 4 of 8 in cluster AP**

FL TIER 2 **S128722362**
N/A

Actual: TIER 2:
85 ft. Name: LOWES OF OCALA - FL - 0440
Focus Map: Address: 3535 SW 36TH AVE.
1 City,State,Zip: OCALA, FL 34474-4474

Year: 2022(Tier2)
 Facility Id: 7247153
 Active Date: Not reported
 Inactive Date: Not reported
 Sale Pending: Not reported
 Original Date: Not reported
 PLOT Source: Not reported
 Latitude: Not reported
 Longitude: Not reported
 LEPC District: Not reported
 Counties: Not reported
 SERC: Not reported
 Program Level: Not reported
 PRIME: Not reported
 SIC Code: Not reported
 SIC Code 2: Not reported
 NAICS Code: 444110
 Last Modified Date: 02/01/2023
 First Submit Date: 2023-02-01(Tier2)
 Data Submitted By: Bobbi Tenborg, HAZMAT Manager
 Company Name: Lowe's Home Centers, LLC
 Comments: Not reported

Contact:
 Contact ID: Not reported
 Year: 2022(Tier2)
 Facility Id: 7247153
 Contact Type: Owner / Operator
 Contact Name: Lowe's Home Centers, LLC
 Contact Title: Not reported
 Contact Phone: 888-429-6281
 Contact 24Hr Phone: Not reported
 Contact Telephone 2: 704-993-1564
 Contact Telephone 3: Not reported
 Contact Telephone 4: Not reported
 Contact Telephone 5: Not reported
 Contact Telephone 6: Not reported
 Contact Email: Bobbi.L.Tenborg@lowes.com

Name: LOWES OF OCALA - FL - 0440
 Address: 3535 SW 36TH AVE.
 City,State,Zip: OCALA, FL 34474-4474

Year: 2021
 Facility Id: 7103174
 Active Date: Not reported
 Inactive Date: Not reported

Map ID
Direction
Distance
Elevation

MAP FINDINGS

Site

Database(s)

EDR ID Number
EPA ID Number

LOWES OF OCALA - FL - 0440 (Continued)

S128722362

Sale Pending: Not reported
Original Date: Not reported
PLOT Source: Not reported
Latitude: Not reported
Longitude: Not reported
LEPC District: Not reported
Counties: Not reported
SERC: Not reported
Program Level: Not reported
PRIME: Not reported
SIC Code: Not reported
SIC Code 2: Not reported
NAICS Code: 444110
Last Modified Date: 02/07/2022
First Submit Date: 02/07/2022
Data Submitted By: Bobbi Tenborg, HAZMAT Manager
Company Name: Lowe's Home Centers, LLC
Comments: Not reported

Contact:

Contact ID: Not reported
Year: 2021
Facility Id: 7103174
Contact Type: Owner / Operator
Contact Name: Lowe's Home Centers, LLC
Contact Title: Not reported
Contact Phone: 888-429-6281
Contact 24Hr Phone: Not reported
Contact Telephone 2: 704-993-1564
Contact Telephone 3: Not reported
Contact Telephone 4: Not reported
Contact Telephone 5: Not reported
Contact Telephone 6: Not reported
Contact Email: Not reported

Name: LOWES OF OCALA - FL - 0440
Address: 3535 SW 36TH AVE.
City,State,Zip: OCALA, FL 34474-4474

Year: 2020
Facility Id: 6823833
Active Date: Not reported
Inactive Date: Not reported
Sale Pending: Not reported
Original Date: Not reported
PLOT Source: Not reported
Latitude: Not reported
Longitude: Not reported
LEPC District: Not reported
Counties: Not reported
SERC: Not reported
Program Level: Not reported
PRIME: Not reported
SIC Code: Not reported
SIC Code 2: Not reported
NAICS Code: 444110

Map ID
Direction
Distance
Elevation

MAP FINDINGS

Site

Database(s)

EDR ID Number
EPA ID Number

LOWES OF OCALA - FL - 0440 (Continued)

S128722362

Last Modified Date: 02/12/2021
First Submit Date: 02/12/2021
Data Submitted By: Bobbi Tenborg, HAZMAT Manager
Company Name: Lowe's Home Centers, LLC
Comments: Not reported

Contact:

Contact ID: Not reported
Year: 2020
Facility Id: 6823833
Contact Type: Owner / Operator
Contact Name: Lowe's Home Centers, LLC
Contact Title: Not reported
Contact Phone: 888-429-6281
Contact 24Hr Phone: Not reported
Contact Telephone 2: 704-758-2955
Contact Telephone 3: Not reported
Contact Telephone 4: Not reported
Contact Telephone 5: Not reported
Contact Telephone 6: Not reported
Contact Email: Not reported

Name: LOWES OF OCALA - FL - 0440
Address: 3535 SW 36TH AVE.
City,State,Zip: OCALA, FL 34474-4474

Year: 2019
Facility Id: 6646051
Active Date: Not reported
Inactive Date: Not reported
Sale Pending: Not reported
Original Date: Not reported
PLOT Source: Not reported
Latitude: Not reported
Longitude: Not reported
LEPC District: Not reported
Counties: Not reported
SERC: Not reported
Program Level: Not reported
PRIME: Not reported
SIC Code: Not reported
SIC Code 2: Not reported
NAICS Code: 444110
Last Modified Date: 02/05/2020
First Submit Date: 02/05/2020
Data Submitted By: Bobbi Tenborg, HAZMAT Manager
Company Name: Lowe's Home Centers, LLC
Comments: Not reported

Contact:

Contact ID: Not reported
Year: 2019
Facility Id: 6646051
Contact Type: Owner / Operator
Contact Name: Lowe's Home Centers, LLC
Contact Title: Not reported

Map ID
Direction
Distance
Elevation

MAP FINDINGS

Site

Database(s)

EDR ID Number
EPA ID Number

LOWES OF OCALA - FL - 0440 (Continued)

S128722362

Contact Phone: 888-429-6281
Contact 24Hr Phone: Not reported
Contact Telephone 2: 704-758-2955
Contact Telephone 3: Not reported
Contact Telephone 4: Not reported
Contact Telephone 5: Not reported
Contact Telephone 6: Not reported
Contact Email: Not reported

Name: LOWES OF OCALA - FL - 0440
Address: 3535 SW 36TH AVE.
City,State,Zip: OCALA, FL 34474-4474

Year: 2018
Facility Id: 6386820
Active Date: Not reported
Inactive Date: Not reported
Sale Pending: Not reported
Original Date: Not reported
PLOT Source: Not reported
Latitude: Not reported
Longitude: Not reported
LEPC District: Not reported
Counties: Not reported
SERC: Not reported
Program Level: Not reported
PRIME: Not reported
SIC Code: Not reported
SIC Code 2: Not reported
NAICS Code: 444110
Last Modified Date: 02/12/2019
First Submit Date: 02/12/2019
Data Submitted By: Bobbi Tenborg, HAZMAT Manager
Company Name: Lowe's Home Centers, LLC
Comments: Not reported

Contact:
Contact ID: Not reported
Year: 2018
Facility Id: 6386820
Contact Type: Owner / Operator
Contact Name: Lowe's Home Centers, LLC
Contact Title: Not reported
Contact Phone: 888-429-6281
Contact 24Hr Phone: Not reported
Contact Telephone 2: 336-658-4000
Contact Telephone 3: Not reported
Contact Telephone 4: Not reported
Contact Telephone 5: Not reported
Contact Telephone 6: Not reported
Contact Email: Not reported

MAP FINDINGS

Map ID			EDR ID Number
Direction			EPA ID Number
Distance			
Elevation	Site	Database(s)	

AP266	LOWES OF OCALA - FL - 0440	FL TIER 2	S128723147
East	3535 SOUTHWEST 36TH AVENUE		N/A
1/8-1/4	OCALA, FL 34474		
0.228 mi.			
1204 ft.	Site 5 of 8 in cluster AP		

Actual:	TIER 2:	
85 ft.	Name:	LOWES OF OCALA - FL - 0440
Focus Map:	Address:	3535 SOUTHWEST 36TH AVENUE
1	City,State,Zip:	OCALA, FL 34474-4474

Year:	2010
Facility Id:	Not reported
Active Date:	Not reported
Inactive Date:	Not reported
Sale Pending:	Not reported
Original Date:	Not reported
PLOT Source:	Not reported
Latitude:	29.150661
Longitude:	-82.18
LEPC District:	Not reported
Counties:	Not reported
SERC:	Not reported
Program Level:	Not reported
PRIME:	Not reported
SIC Code:	Not reported
SIC Code 2:	Not reported
NAICS Code:	Not reported
Last Modified Date:	Not reported
First Submit Date:	Not reported
Data Submitted By:	Not reported
Company Name:	Not reported
Comments:	Not reported

Chemical Code:	68476346
Chemical Name:	Diesel Fuel Oil (low sulfur)
Chemical State:	LIQUID SOLUTION
Location Name:	Entire Facility
Container Code:	A
Pressure Code:	1
Temperature Code:	4
Average Quantity:	4
Maximum Quantity:	16280
Days On Site:	365

AP267	LOWES OF OCALA FL #440	ECHO	1024719833
East	3535 SOUTHWEST 36 AVENUE		N/A
1/8-1/4	OCALA, FL 34474		
0.228 mi.			
1204 ft.	Site 6 of 8 in cluster AP		

Actual:	ECHO:	
85 ft.	Envid:	1024719833
Focus Map:	Registry ID:	110061172582
1	DFR URL:	http://echo.epa.gov/detailed-facility-report?fid=110061172582
	Name:	LOWES OF OCALA FL #440
	Address:	3535 SOUTHWEST 36 AVENUE
	City,State,Zip:	OCALA, FL 34474

MAP FINDINGS

Map ID
 Direction
 Distance
 Elevation

Site

Database(s)

EDR ID Number
 EPA ID Number

AP268
East
1/8-1/4
0.228 mi.
1204 ft.

LOWES #440
3535 SW 36TH AVE
OCALA, FL 34474

FL Financial Assurance
FL HW GEN

S108640276
N/A

Site 7 of 8 in cluster AP

Actual:
85 ft.

FL Financial Assurance 3:

Focus Map:
1

Name: LOWES #440
 Address: 3535 SW 36TH AVE
 City,State,Zip: Ocala, FL 34474
 Region: 3
 Facility ID: 9809224
 Facility Phone: 3522377600
 Facility Status: OPEN
 Facility Type: C
 Type Description: Fuel user/Non-retail
 DEP CO: C
 Financial Responsibility: INSURANCE
 Insurance Company: TRAVELERS
 Effective Date: 04/05/2008
 Expire Date: 04/05/2009
 Owner ID: 13221
 Owner Name: LOWES HOME IMPROVEMENT CENTER INC
 Owner Address: 1000 LOWES BLVD
 Owner Address2: Not reported
 Owner City,St,Zip: Mooresville, NC 28117
 Contact: SAVANNAH MCCGORDA
 Resp Party Phone: 7047586248

Name: LOWES #440
 Address: 3535 SW 36TH AVE
 City,State,Zip: Ocala, FL 34474
 Region: 3
 Facility ID: 9809224
 Facility Phone: 3522377600
 Facility Status: OPEN
 Facility Type: C
 Type Description: Fuel user/Non-retail
 DEP CO: C
 Financial Responsibility: INSURANCE
 Insurance Company: TRAVELERS
 Effective Date: 04/05/2010
 Expire Date: 04/05/2011
 Owner ID: 13221
 Owner Name: LOWES HOME IMPROVEMENT CENTER INC
 Owner Address: 1000 LOWES BLVD
 Owner Address2: Not reported
 Owner City,St,Zip: Mooresville, NC 28117
 Contact: SAVANNAH MCCGORDA
 Resp Party Phone: 7047586248

Name: LOWES #440
 Address: 3535 SW 36TH AVE
 City,State,Zip: Ocala, FL 34474
 Region: 3
 Facility ID: 9809224
 Facility Phone: 3522377600
 Facility Status: OPEN
 Facility Type: C

Map ID
Direction
Distance
Elevation

MAP FINDINGS

Site

Database(s)

EDR ID Number
EPA ID Number

LOWES #440 (Continued)

S108640276

Type Description: Fuel user/Non-retail
DEP CO: C
Financial Responsibility: INSURANCE
Insurance Company: TRAVELERS
Effective Date: 04/05/2012
Expire Date: 04/05/2013
Owner ID: 13221
Owner Name: LOWES HOME IMPROVEMENT CENTER INC
Owner Address: 1000 LOWES BLVD
Owner Address2: Not reported
Owner City,St,Zip: Mooresville, NC 28117
Contact: SAVANNAH MCCGORDA
Resp Party Phone: 7047586248

Name: LOWES #440
Address: 3535 SW 36TH AVE
City,State,Zip: OCALA, FL 34474
Region: 3
Facility ID: 9809224
Facility Phone: 3522377600
Facility Status: OPEN
Facility Type: C
Type Description: Fuel user/Non-retail
DEP CO: C
Financial Responsibility: INSURANCE
Insurance Company: TRAVELERS
Effective Date: 04/05/2014
Expire Date: 04/05/2015
Owner ID: 13221
Owner Name: LOWES HOME IMPROVEMENT CENTER INC
Owner Address: 1000 LOWES BLVD
Owner Address2: Not reported
Owner City,St,Zip: Mooresville, NC 28117
Contact: SAVANNAH MCCGORDA
Resp Party Phone: 7047586248

Name: LOWES #440
Address: 3535 SW 36TH AVE
City,State,Zip: OCALA, FL 34474
Region: 3
Facility ID: 9809224
Facility Phone: 3522377600
Facility Status: OPEN
Facility Type: C
Type Description: Fuel user/Non-retail
DEP CO: C
Financial Responsibility: INSURANCE
Insurance Company: TRAVELERS
Effective Date: 04/05/2015
Expire Date: 04/05/2016
Owner ID: 13221
Owner Name: LOWES HOME IMPROVEMENT CENTER INC
Owner Address: 1000 LOWES BLVD
Owner Address2: Not reported
Owner City,St,Zip: Mooresville, NC 28117
Contact: SAVANNAH MCCGORDA
Resp Party Phone: 7047586248

Map ID
Direction
Distance
Elevation

MAP FINDINGS

Site

Database(s)

EDR ID Number
EPA ID Number

LOWES #440 (Continued)

S108640276

Name: LOWES #440
Address: 3535 SW 36TH AVE
City,State,Zip: OCALA, FL 34474
Region: 3
Facility ID: 9809224
Facility Phone: 3522377600
Facility Status: OPEN
Facility Type: C
Type Description: Fuel user/Non-retail
DEP CO: C
Financial Responsibility: SELF-INSURANCE - LETTER FROM CHIEF FINANCIAL OFFIC
Insurance Company: Not reported
Effective Date: 04/05/2013
Expire Date: 04/05/2014
Owner ID: 13221
Owner Name: LOWES HOME IMPROVEMENT CENTER INC
Owner Address: 1000 LOWES BLVD
Owner Address2: Not reported
Owner City,St,Zip: Mooresville, NC 28117
Contact: SAVANNAH MCCGORDA
Resp Party Phone: 7047586248

Name: LOWES #440
Address: 3535 SW 36TH AVE
City,State,Zip: OCALA, FL 34474
Region: 3
Facility ID: 9809224
Facility Phone: 3522377600
Facility Status: OPEN
Facility Type: C
Type Description: Fuel user/Non-retail
DEP CO: C
Financial Responsibility: SURETY BOND
Insurance Company: TRAVELERS CASUALTY AND SURETY C
Effective Date: 04/05/2016
Expire Date: 04/05/2018
Owner ID: 13221
Owner Name: LOWES HOME IMPROVEMENT CENTER INC
Owner Address: 1000 LOWES BLVD
Owner Address2: Not reported
Owner City,St,Zip: Mooresville, NC 28117
Contact: SAVANNAH MCCGORDA
Resp Party Phone: 7047586248

Name: LOWES #440
Address: 3535 SW 36TH AVE
City,State,Zip: OCALA, FL 34474
Region: 3
Facility ID: 9809224
Facility Phone: 3522377600
Facility Status: OPEN
Facility Type: C
Type Description: Fuel user/Non-retail
DEP CO: C
Financial Responsibility: SURETY BOND
Insurance Company: TRAVELERS CASUALTY AND SURETY C
Effective Date: 04/05/2018

Map ID
Direction
Distance
Elevation

MAP FINDINGS

Site

Database(s)

EDR ID Number
EPA ID Number

LOWES #440 (Continued)

S108640276

Expire Date: 04/05/2020
Owner ID: 13221
Owner Name: LOWES HOME IMPROVEMENT CENTER INC
Owner Address: 1000 LOWES BLVD
Owner Address2: Not reported
Owner City,St,Zip: Mooresville, NC 28117
Contact: SAVANNAH MCCGORDA
Resp Party Phone: 7047586248

Name: LOWES #440
Address: 3535 SW 36TH AVE
City,State,Zip: OCALA, FL 34474
Region: 3
Facility ID: 9809224
Facility Phone: 3522377600
Facility Status: OPEN
Facility Type: C
Type Description: Fuel user/Non-retail
DEP CO: C
Financial Responsibility: SURETY BOND
Insurance Company: TRAVELERS CASUALTY AND SURETY C
Effective Date: 04/05/2020
Expire Date: 04/05/2022
Owner ID: 13221
Owner Name: LOWES HOME IMPROVEMENT CENTER INC
Owner Address: 1000 LOWES BLVD
Owner Address2: Not reported
Owner City,St,Zip: Mooresville, NC 28117
Contact: SAVANNAH MCCGORDA
Resp Party Phone: 7047586248

Name: LOWES #440
Address: 3535 SW 36TH AVE
City,State,Zip: OCALA, FL 34474
Region: 3
Facility ID: 9809224
Facility Phone: 3522377600
Facility Status: OPEN
Facility Type: C
Type Description: Fuel user/Non-retail
DEP CO: C
Financial Responsibility: SURETY BOND
Insurance Company: TRAVELERS CASUALTY AND SURETY C
Effective Date: 04/05/2022
Expire Date: 04/05/2023
Owner ID: 13221
Owner Name: LOWES HOME IMPROVEMENT CENTER INC
Owner Address: 1000 LOWES BLVD
Owner Address2: Not reported
Owner City,St,Zip: Mooresville, NC 28117
Contact: SAVANNAH MCCGORDA
Resp Party Phone: 7047586248

HW GEN:
Site ID: 131567
Name: LOWES OF OCALA FL #440
Address: 3535 SW 36TH AVE

Map ID
Direction
Distance
Elevation

MAP FINDINGS

Site

Database(s)

EDR ID Number
EPA ID Number

LOWES #440 (Continued)

S108640276

City,State,Zip: Ocala, FL 34474 4474
Type: Small
Handler ID: FLR000229187
Office: CD
Notified Date: 11/08/2018
Last Inspection Date: 07/30/2020
Facility Installation: SQG-CEI
Object ID: 2487
Documents: <https://prodenv.dep.state.fl.us/DepNexus/public/electronic-documents/FLR000229187/facility!search>
X Coordinates: 576661.26747
Y Coordinates: 572907.38464

AP269
East
1/8-1/4
0.228 mi.
1204 ft.

LOWES OF OCALA FL #440
3535 SW 36TH AVE
OCALA, FL 34474
Site 8 of 8 in cluster AP

RCRA-SQG 1024878835
FLR000229187

Actual:
85 ft.

Focus Map:
1

RCRA Listings:
Date Form Received by Agency: 20200730
Handler Name: Lowes Of Ocala FI #440
Handler Address: 3535 SW 36TH AVE
Handler City,State,Zip: Ocala, FL 34474-4474
EPA ID: FLR000229187
Contact Name: BOBBI TENBORG
Contact Address: 1000 LOWES BLVD MAIL STOP A3WL
Contact City,State,Zip: MOORESVILLE, NC 28117-8520
Contact Telephone: 704-758-2955
Contact Fax: Not reported
Contact Email: Not reported
Contact Title: ENV COMPLIANCE SUPERVISOR
EPA Region: 04
Land Type: Private
Federal Waste Generator Description: Small Quantity Generator
Non-Notifier: Not reported
Biennial Report Cycle: Not reported
Accessibility: Not reported
Active Site Indicator: Handler Activities
State District Owner: FI
State District: CD
Mailing Address: 3535 SW 36TH AVE
Mailing City,State,Zip: Ocala, FL 34474-4474
Owner Name: Lowe'S Home Center, Llc
Owner Type: Private
Operator Name: Lowe'S Home Center, Llc
Operator Type: Private
Short-Term Generator Activity: No
Importer Activity: No
Mixed Waste Generator: No
Transporter Activity: No
Transfer Facility Activity: No
Recycler Activity with Storage: No
Small Quantity On-Site Burner Exemption: No
Smelting Melting and Refining Furnace Exemption: No
Underground Injection Control: No
Off-Site Waste Receipt: No
Universal Waste Indicator: No

Map ID
 Direction
 Distance
 Elevation

MAP FINDINGS

Site

Database(s)

EDR ID Number
 EPA ID Number

LOWES OF OCALA FL #440 (Continued)

1024878835

Universal Waste Destination Facility:	No
Federal Universal Waste:	No
Active Site State-Reg Handler:	---
Federal Facility Indicator:	Not reported
Hazardous Secondary Material Indicator:	N
Sub-Part K Indicator:	Not reported
2018 GPRA Permit Baseline:	Not on the Baseline
2018 GPRA Renewals Baseline:	Not on the Baseline
202 GPRA Corrective Action Baseline:	No
Subject to Corrective Action Universe:	No
Non-TSDFs Where RCRA CA has Been Imposed Universe:	No
Corrective Action Priority Ranking:	No NCAPS ranking
Environmental Control Indicator:	No
Institutional Control Indicator:	No
Human Exposure Controls Indicator:	N/A
Groundwater Controls Indicator:	N/A
Significant Non-Complier Universe:	No
Unaddressed Significant Non-Complier Universe:	No
Addressed Significant Non-Complier Universe:	No
Significant Non-Complier With a Compliance Schedule Universe:	No
Financial Assurance Required:	Not reported
Handler Date of Last Change:	20200826
Recognized Trader-Importer:	No
Recognized Trader-Exporter:	No
Importer of Spent Lead Acid Batteries:	No
Exporter of Spent Lead Acid Batteries:	No
Recycler Activity Without Storage:	No
Manifest Broker:	No
Sub-Part P Indicator:	No

Hazardous Waste Summary:

Waste Code:	D001
Waste Description:	Ignitable Waste
Waste Code:	D002
Waste Description:	Corrosive Waste
Waste Code:	D005
Waste Description:	Barium
Waste Code:	D006
Waste Description:	Cadmium
Waste Code:	D007
Waste Description:	Chromium
Waste Code:	D008
Waste Description:	Lead
Waste Code:	D009
Waste Description:	Mercury
Waste Code:	D011
Waste Description:	Silver
Waste Code:	D016

Map ID
Direction
Distance
Elevation

MAP FINDINGS

Site

Database(s)

EDR ID Number
EPA ID Number

LOWES OF OCALA FL #440 (Continued)

1024878835

Waste Description: 2,4-D (2,4-Dichlorophenoxyacetic Acid)

Waste Code: D018
Waste Description: Benzene

Waste Code: D035
Waste Description: Methyl Ethyl Ketone

Waste Code: U154
Waste Description: Methanol (l) (Or) Methyl Alcohol (l)

Handler - Owner Operator:

Owner/Operator Indicator: Operator
Owner/Operator Name: LOWE'S HOME CENTER, LLC
Legal Status: Private
Date Became Current: 19941020
Date Ended Current: Not reported
Owner/Operator Address: 1605 CURTIS BRIDGE RD
Owner/Operator City,State,Zip: WILKESBORO, NC 28697-2231
Owner/Operator Telephone: 704-758-2955
Owner/Operator Telephone Ext: Not reported
Owner/Operator Fax: Not reported
Owner/Operator Email: Not reported

Owner/Operator Indicator: Owner
Owner/Operator Name: LOWE'S HOME CENTER, LLC
Legal Status: Private
Date Became Current: 19941020
Date Ended Current: Not reported
Owner/Operator Address: 1605 CURTIS BRIDGE RD
Owner/Operator City,State,Zip: WILKESBORO, NC 28697-2231
Owner/Operator Telephone: 704-758-2955
Owner/Operator Telephone Ext: Not reported
Owner/Operator Fax: Not reported
Owner/Operator Email: Not reported

Owner/Operator Indicator: Operator
Owner/Operator Name: LOWE'S HOME CENTER, LLC
Legal Status: Private
Date Became Current: 19941020
Date Ended Current: Not reported
Owner/Operator Address: 1605 CURTIS BRIDGE RD
Owner/Operator City,State,Zip: WILKESBORO, NC 28697-2231
Owner/Operator Telephone: 704-758-2955
Owner/Operator Telephone Ext: Not reported
Owner/Operator Fax: Not reported
Owner/Operator Email: Not reported

Owner/Operator Indicator: Owner
Owner/Operator Name: LOWE'S HOME CENTER, LLC
Legal Status: Private
Date Became Current: 19941020
Date Ended Current: Not reported
Owner/Operator Address: 1605 CURTIS BRIDGE RD
Owner/Operator City,State,Zip: WILKESBORO, NC 28697-2231
Owner/Operator Telephone: 704-758-2955
Owner/Operator Telephone Ext: Not reported

Map ID
Direction
Distance
Elevation

MAP FINDINGS

Site

Database(s)

EDR ID Number
EPA ID Number

LOWES OF OCALA FL #440 (Continued)

1024878835

Owner/Operator Fax: Not reported
Owner/Operator Email: Not reported

Historic Generators:

Receive Date: 20200730
Handler Name: LOWES OF OCALA FL #440
Federal Waste Generator Description: Small Quantity Generator
State District Owner: FI
Large Quantity Handler of Universal Waste: No
Recognized Trader Importer: No
Recognized Trader Exporter: No
Spent Lead Acid Battery Importer: No
Spent Lead Acid Battery Exporter: No
Current Record: Yes
Non Storage Recycler Activity: Not reported
Electronic Manifest Broker: Not reported

Receive Date: 20180725
Handler Name: LOWES OF OCALA FL #440
Federal Waste Generator Description: Small Quantity Generator
State District Owner: FI
Large Quantity Handler of Universal Waste: No
Recognized Trader Importer: No
Recognized Trader Exporter: No
Spent Lead Acid Battery Importer: No
Spent Lead Acid Battery Exporter: No
Current Record: No
Non Storage Recycler Activity: Not reported
Electronic Manifest Broker: Not reported

List of NAICS Codes and Descriptions:

NAICS Code: 444110
NAICS Description: HOME CENTERS

Has the Facility Received Notices of Violations:

Found Violation: No
Agency Which Determined Violation: Not reported
Violation Short Description: Not reported
Date Violation was Determined: Not reported
Actual Return to Compliance Date: Not reported
Return to Compliance Qualifier: Not reported
Violation Responsible Agency: Not reported
Scheduled Compliance Date: Not reported
Enforcement Identifier: Not reported
Date of Enforcement Action: Not reported
Enforcement Responsible Agency: Not reported
Enforcement Docket Number: Not reported
Enforcement Attorney: Not reported
Corrective Action Component: Not reported
Appeal Initiated Date: Not reported
Appeal Resolution Date: Not reported
Disposition Status Date: Not reported
Disposition Status: Not reported
Disposition Status Description: Not reported
Consent/Final Order Sequence Number: Not reported
Consent/Final Order Respondent Name: Not reported

Map ID
Direction
Distance
Elevation

MAP FINDINGS

Site

Database(s)

EDR ID Number
EPA ID Number

LOWES OF OCALA FL #440 (Continued)

1024878835

Consent/Final Order Lead Agency: Not reported
Enforcement Type: Not reported
Enforcement Responsible Person: Not reported
Enforcement Responsible Sub-Organization: Not reported
SEP Sequence Number: Not reported
SEP Expenditure Amount: Not reported
SEP Scheduled Completion Date: Not reported
SEP Actual Date: Not reported
SEP Defaulted Date: Not reported
SEP Type: Not reported
SEP Type Description: Not reported
Proposed Amount: Not reported
Final Monetary Amount: Not reported
Paid Amount: Not reported
Final Count: Not reported
Final Amount: Not reported

Evaluation Action Summary:

Evaluation Date: 20200730
Evaluation Responsible Agency: State
Found Violation: No
Evaluation Type Description: COMPLIANCE EVALUATION INSPECTION ON-SITE
Evaluation Responsible Person Identifier: JEW
Evaluation Responsible Sub-Organization: CD
Actual Return to Compliance Date: Not reported
Scheduled Compliance Date: Not reported
Date of Request: Not reported
Date Response Received: Not reported
Request Agency: Not reported
Former Citation: Not reported

AI270 **EXXON COMPANY USA #45736**
West **I 75 & SR 4**
1/8-1/4 **WILDWOOD, FL 34785**
0.234 mi.
1235 ft. **Site 3 of 3 in cluster AI**

FINDS **1016222390**
ECHO **N/A**

Actual: **FINDS:**
52 ft. Registry ID: 110007440867

Focus Map:
19 [Click Here for FRS Facility Detail Report:](#)

Environmental Interest/Information System:

The Florida Integrated Environmental System Today (FIESTA) Data Maintenance (FDM) System maintains entity, environmental interest, and affiliation data.

The Resource Conservation and Recovery Act Information System (RCRAInfo) is EPA's comprehensive information system in support of the Resource Conservation and Recovery Act (RCRA) of 1976 and the Hazardous and Solid Waste Amendments (HSWA) of 1984. It tracks many types of information about generators, transporters, treaters, storers, and disposers of hazardous waste.

[Click this hyperlink](#) while viewing on your computer to access additional FINDS: detail in the EDR Site Report.

ECHO:

Map ID
Direction
Distance
Elevation

MAP FINDINGS

Site

Database(s)

EDR ID Number
EPA ID Number

EXXON COMPANY USA #45736 (Continued)

1016222390

Envid: 1016222390
Registry ID: 110007440867
DFR URL: <http://echo.epa.gov/detailed-facility-report?fid=110007440867>
Name: EXXON COMPANY USA #45736
Address: I 75 & SR 4
City,State,Zip: WILDWOOD, FL 34785

271
ENE
1/8-1/4
0.239 mi.
1262 ft.

SLEEP INN & SUITES
I-75 & CR 484
OCALA, FL 34473

ECHO 1017453325
N/A

Actual:
71 ft.
Focus Map:
9

ECHO:
Envid: 1017453325
Registry ID: 110020569446
DFR URL: <http://echo.epa.gov/detailed-facility-report?fid=110020569446>
Name: SLEEP INN & SUITES
Address: I-75 & CR 484
City,State,Zip: Ocala, FL 34473

272
West
1/8-1/4
0.241 mi.
1271 ft.

8970 SW 40TH AVE.
OCALA, FL

ERNS 2004728487
N/A

Actual:
99 ft.
Focus Map:
5

[Click this hyperlink](#) while viewing on your computer to access additional ERNS detail in the EDR Site Report.

273
ENE
1/8-1/4
0.247 mi.
1305 ft.

WINGATE HAMLET
13000 BLOCK OF SW 16TH AVE
OCALA, FL 34473

FINDS 1010013165
ECHO N/A

Actual:
73 ft.
Focus Map:
8

FINDS:
Registry ID: 110028293601
[Click Here for FRS Facility Detail Report:](#)
Environmental Interest/Information System:

The Florida Integrated Environmental System Today (FIESTA) Data Maintenance (FDM) System maintains entity, environmental interest, and affiliation data.
The National Pollutant Discharge Elimination System (NPDES) module of the Integrated Compliance Information System (ICIS). Under NPDES, all facilities that discharge pollutants from any point source into waters of the United States are required to obtain a permit. The permit will likely contain limits on what can be discharged, impose monitoring and reporting requirements, and include other provisions to ensure that

Map ID
Direction
Distance
Elevation

MAP FINDINGS

Site

Database(s)

EDR ID Number
EPA ID Number

WINGATE HAMLET (Continued)

1010013165

the discharge does not adversely affect water quality.

[Click this hyperlink](#) while viewing on your computer to access additional FINDS: detail in the EDR Site Report.

ECHO:

Envid: 1010013165
Registry ID: 110028293601
DFR URL: <http://echo.epa.gov/detailed-facility-report?fid=110028293601>
Name: WINGATE HAMLET
Address: 13000 BLOCK OF SW 16TH AVE
City,State,Zip: OCALA, FL 34473

AQ274 HILLPOINTE OCALA SW 40TH AVE
West 4400 SW 40TH AVE
1/8-1/4 OCALA, FL 34474
0.248 mi.
1311 ft. Site 1 of 3 in cluster AQ

ECHO 1027621998
N/A

Actual:
84 ft.

ECHO:

Envid: 1027621998
Registry ID: 110071376427
DFR URL: <http://echo.epa.gov/detailed-facility-report?fid=110071376427>
Name: HILLPOINTE OCALA SW 40TH AVE
Address: 4400 SW 40TH AVE
City,State,Zip: OCALA, FL 34474

Focus Map:
1

AQ275 HILLPOINTE OCALA SW 40TH AVE
West 4400 SW 40TH AVE
1/8-1/4 OCALA, FL
0.248 mi.
1311 ft. Site 2 of 3 in cluster AQ

FL NPDES S129935564
N/A

Actual:
84 ft.

WASTEWATER:

Name: HILLPOINTE OCALA SW 40TH AVE
Address: 4400 SW 40TH AVE
City,State,Zip: OCALA, FL
Facility ID: FLR20GA16
Facility Type: Construction Generic Dewatering
Status: Active - Existing, permitted facility/site for which effluent, reclaimed water or wastewater residual discharge into the environment and/or monitoring is taking place.

Focus Map:
1

District Office: TLST
NPDES Permitted Site: Not reported
Environmental Interest: Not reported
Owner Type: Unknown
Permit Capacity: Not reported
Party Name: Kelly Mahoney, PMTE
Company Name: Hillpointe Construction, LLC
RP Address: 8830 Macon Hwy
RP Address 2: Bldg 300
RP City,Stat,Zip: Athens GA 30606-5200
Telephone: 6786284678
Email: kmahoney@hillpointe.com
Issue Date: 02/05/2023
Effective Date: 02/05/2023
Expiration Date: 02/04/2028

Map ID
Direction
Distance
Elevation

MAP FINDINGS

Site

Database(s)

EDR ID Number
EPA ID Number

HILLPOINTE OCALA SW 40TH AVE (Continued)

S129935564

DOC Description: Generic Permit
Latitude Degrees: 29
Latitude Minutes: 8
Latitude Seconds: 19.96
Longitude Degrees: 82
Longitude Minutes: 11
Longitude Seconds: 20.13
Treatment: Not reported
Decode For Fstatus: Active

AQ276 HILLPOINTE OCALA SW 40TH AVE
West 4400 SW 40TH AVE
1/8-1/4 Ocala, FL 34474
0.248 mi.
1311 ft. Site 3 of 3 in cluster AQ

FINDS 1027654276
N/A

Actual: 84 ft. FINDS:
Registry ID: 110071376427

Focus Map: 1 [Click Here for FRS Facility Detail Report:](#)

Environmental Interest/Information System:

The National Pollutant Discharge Elimination System (NPDES) module of the Integrated Compliance Information System (ICIS). Under NPDES, all facilities that discharge pollutants from any point source into waters of the United States are required to obtain a permit. The permit will likely contain limits on what can be discharged, impose monitoring and reporting requirements, and include other provisions to ensure that the discharge does not adversely affect water quality.

[Click this hyperlink](#) while viewing on your computer to access additional FINDS: detail in the EDR Site Report.

277 FLORIDA PUBLIC UTILITIES - SUMMER GLEN
WSW 1200 SOUTHWEST 154 ROAD
1/8-1/4 Ocala, FL 34473
0.249 mi.
1316 ft.

FL TIER 2 S108034806
N/A

Actual: 66 ft. TIER 2:
Name: FLORIDA PUBLIC UTILITIES - SUMMER GLEN
Address: 1200 SOUTHWEST 154 ROAD
City,State,Zip: Ocala, FL 34473
Year: Not reported
Facility Id: Not reported
Active Date: Not reported
Inactive Date: 08/05/2008
Sale Pending: False
Original Date: Not reported
PLOT Source: geocoded using batchgeocode.com 07/06/07
Latitude: 29.176397
Longitude: -82.375256
LEPC District: 5
Counties: Sumter,Marion,Levy,Hernando,Citrus,
SERC: 33267
Program Level: 0
PRIME: 8816
SIC Code: 4932

Focus Map: 9

Map ID
Direction
Distance
Elevation

MAP FINDINGS

Site

Database(s)

EDR ID Number
EPA ID Number

FLORIDA PUBLIC UTILITIES - SUMMER GLEN (Continued)

S108034806

SIC Code 2: Not reported
NAICS Code: 22121

Other Chemical Data:

Report Year: 2006
Tier 2 Report ID: 96576
Chemical ID: 253621
CAS Number: 74986
Chemical Name: Propane
Chemical Date: 2/19/2007
Average Amount: 4
Maximum Amount: 17248
Location ID: 433392
Chemical State: Gas
Mixture: False
Mixture Percent: 100.00
Containter: A - ABOVE GROUND TANK
Pressure: 2 - GREATER THAN AMBIENT PRESSURE
Temperature: 4 - AMBIENT TEMPERATURE
Average Amount: 4
Maximum Amount: 17248
Days on Site: 365
Site Plan: False
Site Plan Document: Not reported
Private Location: False
Location: Not reported

Report Year: 2005
Tier 2 Report ID: 93354
Chemical ID: 235090
CAS Number: 74986
Chemical Name: Propane
Chemical Date: 4/20/2006
Average Amount: 4
Maximum Amount: 18326
Location ID: 409296
Chemical State: Gas
Mixture: False
Mixture Percent: 100.00
Containter: A - ABOVE GROUND TANK
Pressure: 2 - GREATER THAN AMBIENT PRESSURE
Temperature: 4 - AMBIENT TEMPERATURE
Average Amount: 4
Maximum Amount: 18326
Days on Site: 365
Site Plan: False
Site Plan Document: Not reported
Private Location: False
Location: Not reported

Company Info:

Company Name: FLORIDA PUBLIC UTILITIES
Company Address: 401 SOUTH DIXIE HIGHWAY
Company City,St,Zip: WEST PALM BEACH, FL 33401-5886
Company Phone: 561-838-1739

Map ID
Direction
Distance
Elevation

MAP FINDINGS

Site

Database(s)

EDR ID Number
EPA ID Number

FLORIDA PUBLIC UTILITIES - SUMMER GLEN (Continued)

S108034806

Company Fax: 561-366-1539
Company Email: Not reported
FEI Number: 590539080
Company Contact Name: BARRY KENNEDY
Company Contact Phone: 561-838-1739
Reduced Fees: False
Exempt Fees: False
Electronic Filing: False
Employee: Not reported
Comments: Not reported

278
West
1/8-1/4
0.250 mi.
1319 ft.

4060 SW 66TH STREET
OCALA, FL

FL SPILLS S108035410
N/A

Actual:
79 ft.
Focus Map:
3

SPILLS:
Name: Not reported
Address: 4060 SW 66TH STREET
City,State,Zip: OCALA, FL
OHMIT Incident Number: 4441
Incident Legacy: Not reported
On-Scene Response: No
Criminal Indicator: No
Hurricane Indicator: No
Incident Date: 01/24/2006
Incident Status: Closed
Incident Report Date: 01/24/2006
Pollutant: Unknown
Pollutants Category: Unknown
Substance Spilled: Unknown
Amount Spilled (Gallons): 0
Pollutant - Unit Measure: gallon

Incident Party Name: City of Plant City Police Department
Description: Inland

Incident Party Name: Frauenschuh Anita
Description: Inland

279
West
1/4-1/2
0.251 mi.
1323 ft.

FUTURE PLUS OF FLORIDA
3950 SW COLLEGE RD STE 101
OCALA, FL 34474

RCRA NonGen / NLR 1019327433
FINDS FLR000219865
ECHO

Actual:
69 ft.
Focus Map:
1

RCRA Listings:
Date Form Received by Agency: 20190122
Handler Name: Future Plus Of Florida
Handler Address: 3950 SW COLLEGE RD STE 101
Handler City,State,Zip: OCALA, FL 34474-4787

Map ID
 Direction
 Distance
 Elevation

MAP FINDINGS

Site

Database(s)

EDR ID Number
 EPA ID Number

FUTURE PLUS OF FLORIDA (Continued)

1019327433

EPA ID:	FLR000219865
Contact Name:	RICKY IBARRA
Contact Address:	138 S DALE MABRY HWY
Contact City,State,Zip:	TAMPA, FL 33609-0000
Contact Telephone:	651-343-0932
Contact Fax:	Not reported
Contact Email:	RIBARRA@BATTERIESPLUS.NET
Contact Title:	DISTRICT OPS MGR
EPA Region:	04
Land Type:	Private
Federal Waste Generator Description:	Not a generator, verified
Non-Notifier:	Not reported
Biennial Report Cycle:	Not reported
Accessibility:	Not reported
Active Site Indicator:	Not reported
State District Owner:	FL
State District:	CD
Mailing Address:	3950 SW COLLEGE RD STE 101
Mailing City,State,Zip:	OCALA, FL 34474-4787
Owner Name:	Ocala Retail 2015 Llc
Owner Type:	Private
Operator Name:	Future Plus Of Florida Inc
Operator Type:	Private
Short-Term Generator Activity:	No
Importer Activity:	No
Mixed Waste Generator:	No
Transporter Activity:	No
Transfer Facility Activity:	No
Recycler Activity with Storage:	No
Small Quantity On-Site Burner Exemption:	No
Smelting Melting and Refining Furnace Exemption:	No
Underground Injection Control:	No
Off-Site Waste Receipt:	No
Universal Waste Indicator:	No
Universal Waste Destination Facility:	No
Federal Universal Waste:	No
Active Site State-Reg Handler:	---
Federal Facility Indicator:	Not reported
Hazardous Secondary Material Indicator:	N
Sub-Part K Indicator:	Not reported
2018 GPRA Permit Baseline:	Not on the Baseline
2018 GPRA Renewals Baseline:	Not on the Baseline
202 GPRA Corrective Action Baseline:	No
Subject to Corrective Action Universe:	No
Non-TSDFs Where RCRA CA has Been Imposed Universe:	No
Corrective Action Priority Ranking:	No NCAPS ranking
Environmental Control Indicator:	No
Institutional Control Indicator:	No
Human Exposure Controls Indicator:	N/A
Groundwater Controls Indicator:	N/A
Significant Non-Complier Universe:	No
Unaddressed Significant Non-Complier Universe:	No
Addressed Significant Non-Complier Universe:	No
Significant Non-Complier With a Compliance Schedule Universe:	No
Financial Assurance Required:	Not reported
Handler Date of Last Change:	20200114
Recognized Trader-Importer:	No

Map ID
Direction
Distance
Elevation

MAP FINDINGS

Site

Database(s)

EDR ID Number
EPA ID Number

FUTURE PLUS OF FLORIDA (Continued)

1019327433

Recognized Trader-Exporter: No
Importer of Spent Lead Acid Batteries: No
Exporter of Spent Lead Acid Batteries: No
Recycler Activity Without Storage: No
Manifest Broker: No
Sub-Part P Indicator: No

Handler - Owner Operator:

Owner/Operator Indicator: Operator
Owner/Operator Name: FUTURE PLUS OF FLORIDA INC
Legal Status: Private
Date Became Current: 20040316
Date Ended Current: Not reported
Owner/Operator Address: 138 S DALE MABRY HWY
Owner/Operator City,State,Zip: TAMPA, FL 33609-0000
Owner/Operator Telephone: Not reported
Owner/Operator Telephone Ext: Not reported
Owner/Operator Fax: Not reported
Owner/Operator Email: Not reported

Owner/Operator Indicator: Operator
Owner/Operator Name: FUTURE PLUS OF FLORIDA INC
Legal Status: Private
Date Became Current: 20040316
Date Ended Current: Not reported
Owner/Operator Address: 138 S DALE MABRY HWY
Owner/Operator City,State,Zip: TAMPA, FL 33609-0000
Owner/Operator Telephone: 217-540-5113
Owner/Operator Telephone Ext: Not reported
Owner/Operator Fax: Not reported
Owner/Operator Email: Not reported

Owner/Operator Indicator: Owner
Owner/Operator Name: OCALA RETAIL 2015 LLC
Legal Status: Private
Date Became Current: 20131220
Date Ended Current: Not reported
Owner/Operator Address: 41 TAYLOR ST
Owner/Operator City,State,Zip: SPRINGFIELD, MA 11030-0000
Owner/Operator Telephone: 217-540-5113
Owner/Operator Telephone Ext: Not reported
Owner/Operator Fax: Not reported
Owner/Operator Email: Not reported

Owner/Operator Indicator: Operator
Owner/Operator Name: FUTURE BULBS OF FLORIDA
Legal Status: Private
Date Became Current: 20040316
Date Ended Current: Not reported
Owner/Operator Address: 138 S DALE MABRY HWY
Owner/Operator City,State,Zip: TAMPA, FL 33609-0000
Owner/Operator Telephone: Not reported
Owner/Operator Telephone Ext: Not reported
Owner/Operator Fax: Not reported
Owner/Operator Email: Not reported

Map ID
Direction
Distance
Elevation

MAP FINDINGS

Site

Database(s)

EDR ID Number
EPA ID Number

FUTURE PLUS OF FLORIDA (Continued)

1019327433

Owner/Operator Indicator: Owner
Owner/Operator Name: OCALA RETAIL 2015 LLC
Legal Status: Private
Date Became Current: 20131220
Date Ended Current: Not reported
Owner/Operator Address: 41 TAYLOR ST
Owner/Operator City,State,Zip: SPRINGFIELD, MA 11030-0000
Owner/Operator Telephone: Not reported
Owner/Operator Telephone Ext: Not reported
Owner/Operator Fax: Not reported
Owner/Operator Email: Not reported

Owner/Operator Indicator: Operator
Owner/Operator Name: FUTURE PLUS OF FLORIDA INC
Legal Status: Private
Date Became Current: 20040316
Date Ended Current: Not reported
Owner/Operator Address: 138 S DALE MABRY HWY
Owner/Operator City,State,Zip: TAMPA, FL 33609-0000
Owner/Operator Telephone: Not reported
Owner/Operator Telephone Ext: Not reported
Owner/Operator Fax: Not reported
Owner/Operator Email: Not reported

Owner/Operator Indicator: Owner
Owner/Operator Name: OCALA RETAIL 2015 LLC
Legal Status: Private
Date Became Current: 20131220
Date Ended Current: Not reported
Owner/Operator Address: 41 TAYLOR ST
Owner/Operator City,State,Zip: SPRINGFIELD, MA 11030-0000
Owner/Operator Telephone: Not reported
Owner/Operator Telephone Ext: Not reported
Owner/Operator Fax: Not reported
Owner/Operator Email: Not reported

Owner/Operator Indicator: Owner
Owner/Operator Name: OCALA RETAIL 2015 LLC
Legal Status: Private
Date Became Current: 20131220
Date Ended Current: Not reported
Owner/Operator Address: 41 TAYLOR ST
Owner/Operator City,State,Zip: SPRINGFIELD, MA 11030-0000
Owner/Operator Telephone: Not reported
Owner/Operator Telephone Ext: Not reported
Owner/Operator Fax: Not reported
Owner/Operator Email: Not reported

Historic Generators:
Receive Date: 20160802
Handler Name: BATTERIES PLUS BULBS
Federal Waste Generator Description: Not a generator, verified
State District Owner: FI
Large Quantity Handler of Universal Waste: No
Recognized Trader Importer: No
Recognized Trader Exporter: No
Spent Lead Acid Battery Importer: No

Map ID
Direction
Distance
Elevation

MAP FINDINGS

Site

Database(s)

EDR ID Number
EPA ID Number

FUTURE PLUS OF FLORIDA (Continued)

1019327433

Spent Lead Acid Battery Exporter: No
Current Record: No
Non Storage Recycler Activity: Not reported
Electronic Manifest Broker: Not reported

Receive Date: 20170509
Handler Name: FUTURE PLUS OF FLORIDA INC
Federal Waste Generator Description: Not a generator, verified
State District Owner: FI
Large Quantity Handler of Universal Waste: No
Recognized Trader Importer: No
Recognized Trader Exporter: No
Spent Lead Acid Battery Importer: No
Spent Lead Acid Battery Exporter: No
Current Record: No
Non Storage Recycler Activity: Not reported
Electronic Manifest Broker: Not reported

Receive Date: 20180529
Handler Name: FUTURE PLUS OF FLORIDA INC
Federal Waste Generator Description: Not a generator, verified
State District Owner: FI
Large Quantity Handler of Universal Waste: No
Recognized Trader Importer: No
Recognized Trader Exporter: No
Spent Lead Acid Battery Importer: No
Spent Lead Acid Battery Exporter: No
Current Record: No
Non Storage Recycler Activity: Not reported
Electronic Manifest Broker: Not reported

Receive Date: 20190122
Handler Name: FUTURE PLUS OF FLORIDA
Federal Waste Generator Description: Not a generator, verified
State District Owner: FI
Large Quantity Handler of Universal Waste: No
Recognized Trader Importer: No
Recognized Trader Exporter: No
Spent Lead Acid Battery Importer: No
Spent Lead Acid Battery Exporter: No
Current Record: Yes
Non Storage Recycler Activity: Not reported
Electronic Manifest Broker: Not reported

List of NAICS Codes and Descriptions:

NAICS Code: 562119
NAICS Description: OTHER WASTE COLLECTION

NAICS Code: 562998
NAICS Description: ALL OTHER MISCELLANEOUS WASTE MANAGEMENT SERVICES

Facility Has Received Notices of Violations:

Violations: No Violations Found

Evaluation Action Summary:

Evaluations: No Evaluations Found

Map ID
 Direction
 Distance
 Elevation

MAP FINDINGS

Site

Database(s)

EDR ID Number
 EPA ID Number

FUTURE PLUS OF FLORIDA (Continued)

1019327433

FINDS:

Registry ID: 110069516820

[Click Here for FRS Facility Detail Report:](#)

Environmental Interest/Information System:

The Resource Conservation and Recovery Act Information System (RCRAInfo) is EPA's comprehensive information system in support of the Resource Conservation and Recovery Act (RCRA) of 1976 and the Hazardous and Solid Waste Amendments (HSWA) of 1984. It tracks many types of information about generators, transporters, treaters, storers, and disposers of hazardous waste.

[Click this hyperlink](#) while viewing on your computer to access additional FINDS: detail in the EDR Site Report.

ECHO:

Envid: 1019327433
 Registry ID: 110069516820
 DFR URL: <http://echo.epa.gov/detailed-facility-report?fid=110069516820>
 Name: FUTURE PLUS OF FLORIDA
 Address: 3950 SW COLLEGE RD STE 101
 City,State,Zip: OCALA, FL 34474

AR280	PAAGO LLC	EDR Hist Auto	1021324106
ENE	1655 SW HIGHWAY 484		N/A
1/4-1/2	OCALA, FL 34473		
0.254 mi.			
1340 ft.	Site 1 of 3 in cluster AR		
Actual:	EDR Hist Auto		
69 ft.			
Focus Map:	Year: Name:	Type:	
9	2011 PAAGO LLC	Gasoline Service Stations	
	2012 PAAGO LLC	Gasoline Service Stations	
	2013 PAAGO LLC	Gasoline Service Stations	
	2014 PAAGO LLC	Gasoline Service Stations	

AR281	PAAGO LLC	FL UST	U004014347
ENE	1655 SW HWY 484	FL Financial Assurance	N/A
1/4-1/2	OCALA, FL 34481		
0.254 mi.			
1340 ft.	Site 2 of 3 in cluster AR		
Actual:	UST:		
69 ft.	Facility ID: 9807578		
Focus Map:	Name: PAAGO LLC		
9	Address: 1655 SW HWY 484		
	City,State,Zip: OCALA, FL 34481		
	Facility Phone: 3523072106		
	Facility Status: CLOSED		
	Facility Type: A		
	Type Description: Retail Station		
	Depco: P		
	Region: STATE		
	Positioning Method: Not reported		
	Latitude/Longitude: Not reported		

Map ID
Direction
Distance
Elevation

MAP FINDINGS

Site

Database(s)

EDR ID Number
EPA ID Number

PAAGO LLC (Continued)

U004014347

UST:

Tank ID: 1
Tank Capacity: 24000
Tank Location: UNDERGROUND
Tank Status: B
Status Date: 11/19/2015
Install Date: 6/1/2005
Substance: B
Content Description: Unleaded Gas
Vessel Indicator: TANK
DEP Contractor: P

Owner:

Owner ID: 58773
Owner Name: PAAGO LLC
Owner Address: 6455 CHATHAM VIEW CT
Owner Address 2: ATT: MANOJ REDDY
Owner City,State,Zip: WINDERMERE, FL 34786
Owner Contact: MANOJ REDDY
Owner Phone: 3212870690

FL Financial Assurance 3:

Name: PAAGO LLC
Address: 1655 SW HWY 484
City,State,Zip: OCALA, FL 34481
Region: 3
Facility ID: 9807578
Facility Phone: 3523072106
Facility Status: CLOSED
Facility Type: A
Type Description: Retail Station
DEP CO: P
Financial Responsibility: EXEMPT-NOT REQUIRED
Insurance Company: Not reported
Effective Date: Not reported
Expire Date: Not reported
Owner ID: 58773
Owner Name: PAAGO LLC
Owner Address: 6455 CHATHAM VIEW CT
Owner Address2: ATT: MANOJ REDDY
Owner City,St,Zip: WINDERMERE, FL 34786
Contact: MANOJ REDDY
Resp Party Phone: 3212870690

Name: PAAGO LLC
Address: 1655 SW HWY 484
City,State,Zip: OCALA, FL 34481
Region: 3
Facility ID: 9807578
Facility Phone: 3523072106
Facility Status: CLOSED
Facility Type: A
Type Description: Retail Station
DEP CO: P
Financial Responsibility: INSURANCE

Map ID
Direction
Distance
Elevation

MAP FINDINGS

Site

Database(s)

EDR ID Number
EPA ID Number

PAAGO LLC (Continued)

U004014347

Insurance Company: CHARTIS SPECIALTY INSURANCE CO
Effective Date: 06/04/2012
Expire Date: 06/04/2013
Owner ID: 58773
Owner Name: PAAGO LLC
Owner Address: 6455 CHATHAM VIEW CT
Owner Address2: ATT: MANOJ REDDY
Owner City,St,Zip: WINDERMERE, FL 34786
Contact: MANOJ REDDY
Resp Party Phone: 3212870690

Name: PAAGO LLC
Address: 1655 SW HWY 484
City,State,Zip: OCALA, FL 34481
Region: 3
Facility ID: 9807578
Facility Phone: 3523072106
Facility Status: CLOSED
Facility Type: A
Type Description: Retail Station
DEP CO: P
Financial Responsibility: INSURANCE
Insurance Company: CHARTIS SPECIALTY INSURANCE CO
Effective Date: 06/04/2013
Expire Date: 06/04/2014
Owner ID: 58773
Owner Name: PAAGO LLC
Owner Address: 6455 CHATHAM VIEW CT
Owner Address2: ATT: MANOJ REDDY
Owner City,St,Zip: WINDERMERE, FL 34786
Contact: MANOJ REDDY
Resp Party Phone: 3212870690

Name: PAAGO LLC
Address: 1655 SW HWY 484
City,State,Zip: OCALA, FL 34481
Region: 3
Facility ID: 9807578
Facility Phone: 3523072106
Facility Status: CLOSED
Facility Type: A
Type Description: Retail Station
DEP CO: P
Financial Responsibility: INSURANCE
Insurance Company: COMMERCE & INDUSTRY
Effective Date: 06/04/2009
Expire Date: 06/04/2010
Owner ID: 58773
Owner Name: PAAGO LLC
Owner Address: 6455 CHATHAM VIEW CT
Owner Address2: ATT: MANOJ REDDY
Owner City,St,Zip: WINDERMERE, FL 34786
Contact: MANOJ REDDY
Resp Party Phone: 3212870690

Name: PAAGO LLC
Address: 1655 SW HWY 484

Map ID
Direction
Distance
Elevation

MAP FINDINGS

Site

Database(s)

EDR ID Number
EPA ID Number

PAAGO LLC (Continued)

U004014347

City,State,Zip: Ocala, FL 34481
Region: 3
Facility ID: 9807578
Facility Phone: 3523072106
Facility Status: CLOSED
Facility Type: A
Type Description: Retail Station
DEP CO: P
Financial Responsibility: INSURANCE
Insurance Company: COMMERCE & INDUSTRY
Effective Date: 06/04/2010
Expire Date: 06/04/2011
Owner ID: 58773
Owner Name: PAAGO LLC
Owner Address: 6455 CHATHAM VIEW CT
Owner Address2: ATT: MANOJ REDDY
Owner City,St,Zip: WINDERMERE, FL 34786
Contact: MANOJ REDDY
Resp Party Phone: 3212870690

Name: PAAGO LLC
Address: 1655 SW HWY 484
City,State,Zip: Ocala, FL 34481
Region: 3
Facility ID: 9807578
Facility Phone: 3523072106
Facility Status: CLOSED
Facility Type: A
Type Description: Retail Station
DEP CO: P
Financial Responsibility: INSURANCE
Insurance Company: COMMERCE & INDUSTRY
Effective Date: 06/04/2011
Expire Date: 06/04/2012
Owner ID: 58773
Owner Name: PAAGO LLC
Owner Address: 6455 CHATHAM VIEW CT
Owner Address2: ATT: MANOJ REDDY
Owner City,St,Zip: WINDERMERE, FL 34786
Contact: MANOJ REDDY
Resp Party Phone: 3212870690

Name: PAAGO LLC
Address: 1655 SW HWY 484
City,State,Zip: Ocala, FL 34481
Region: 3
Facility ID: 9807578
Facility Phone: 3523072106
Facility Status: CLOSED
Facility Type: A
Type Description: Retail Station
DEP CO: P
Financial Responsibility: INSURANCE
Insurance Company: COMMERCE & INDUSTRY
Effective Date: 06/04/2013
Expire Date: 06/04/2014
Owner ID: 58773

Map ID
Direction
Distance
Elevation

MAP FINDINGS

Site

Database(s)

EDR ID Number
EPA ID Number

PAAGO LLC (Continued)

U004014347

Owner Name: PAAGO LLC
Owner Address: 6455 CHATHAM VIEW CT
Owner Address2: ATT: MANOJ REDDY
Owner City,St,Zip: WINDERMERE, FL 34786
Contact: MANOJ REDDY
Resp Party Phone: 3212870690

Name: PAAGO LLC
Address: 1655 SW HWY 484
City,State,Zip: OCALA, FL 34481
Region: 3
Facility ID: 9807578
Facility Phone: 3523072106
Facility Status: CLOSED
Facility Type: A
Type Description: Retail Station
DEP CO: P
Financial Responsibility: INSURANCE
Insurance Company: COMMERCIAL INSURANCE
Effective Date: 06/04/2014
Expire Date: 06/04/2015
Owner ID: 58773
Owner Name: PAAGO LLC
Owner Address: 6455 CHATHAM VIEW CT
Owner Address2: ATT: MANOJ REDDY
Owner City,St,Zip: WINDERMERE, FL 34786
Contact: MANOJ REDDY
Resp Party Phone: 3212870690

AS282
ENE
1/4-1/2
0.256 mi.
1350 ft.

CIC MARION
15498 SW 16TH AVE
OCALA, FL 34473
Site 1 of 3 in cluster AS

FINDS 1026388880
N/A

Actual:
69 ft.

FINDS:
Registry ID: 110070686387

Focus Map:
9

Click Here for FRS Facility Detail Report:

Environmental Interest/Information System:

The National Pollutant Discharge Elimination System (NPDES) module of the Integrated Compliance Information System (ICIS). Under NPDES, all facilities that discharge pollutants from any point source into waters of the United States are required to obtain a permit. The permit will likely contain limits on what can be discharged, impose monitoring and reporting requirements, and include other provisions to ensure that the discharge does not adversely affect water quality.

Click this hyperlink while viewing on your computer to access additional FINDS: detail in the EDR Site Report.

Map ID
Direction
Distance
Elevation

MAP FINDINGS

Site

Database(s)

EDR ID Number
EPA ID Number

AT285 **RED OAK FARM**
East **3500 SW 42ND ST**
1/4-1/2 **OCALA, FL 32674**
0.258 mi.
1361 ft. **Site 1 of 2 in cluster AT**

FL LUST **U001361764**
FL UST **N/A**
FL DWM CONTAM

Actual:
104 ft.

Focus Map:
1

LUST:
Name: RED OAK FARM
Address: 3500 SW 42ND ST
City,State,Zip: OCALA, FL 32674
Region: STATE
Facility Id: 9100945
Facility Status: CLOSED
Facility Type: C - Fuel user/Non-retail
Facility Phone: (904)237-2185
Facility Cleanup Rank: Not reported
District: Central District
Lat/Long (dms): 29 8 46.6007000 / 82 10 51.6709999
Section: Not reported
Township: Not reported
Range: Not reported
Feature: Not reported
Method: UNVR
Datum: 0
Score: 30
Score Effective Date: 1998-01-06 00:00:00
Score When Ranked: Not reported
Operator: HOLLOWAY, TERRI
Name Update: Not reported
Address Update: Not reported

Petroleum Cleanup PCT Facility Score:
Facility Cleanup Status: CMPL - COMPLETED
Contact: TERRI HOLLOWAY
Contact Company: BRUNETTI, JOHN
Contact Address: 3500 SW 42ND ST
Contact City/State/Zip: OCALA, FL 32674
Phone: (904)237-2185
Bad Address Ind: N
State: FL
Zip: 32674, 5826
Score: 30
Score Effective Date: 1998-01-06 00:00:00
Related Party ID: 17987
Primary RP Role: ACCOUNT OWNER
RP Begin Date: 1994-05-20
RP Zip: 5826
RP Extension: Not reported

Discharge Cleanup Summary:
Discharge Date: 3/29/1991
PCT Discharge Combined: Not reported
Cleanup Required: R - CLEANUP REQUIRED
Discharge Cleanup Status: NFA - NFA COMPLETE
Disch Cleanup Status Date: 4/30/1996
Cleanup Work Status: COMPLETED
Information Source: A - ABANDONED TANK RESTORATION
Other Source Description: Not reported
Eligibility Indicator: E - ELIGIBLE

Map ID
Direction
Distance
Elevation

MAP FINDINGS

Site

Database(s)

EDR ID Number
EPA ID Number

RED OAK FARM (Continued)

U001361764

Site Manager: Not reported
Site Mgr End Date: Not reported
Tank Office: -

Petroleum Cleanup Program Eligibility:
Facility ID: 9100945
Discharge Date: 3/29/1991
Pct Discharge Combined With: Not reported
Cleanup Required: R - CLEANUP REQUIRED
Discharge Cleanup Status: NFA - NFA COMPLETE
Disch Cleanup Status Date: 4/30/1996
Cleanup Work Status: COMPLETED
Information Source: A - ABANDONED TANK RESTORATION
Other Source Description: Not reported
Application Received Date: 1991-03-29 00:00:00
Cleanup Program: A - ABANDONED TANK RESTORATION PROGRAM
Eligibility Status: 1991-07-24 00:00:00
Elig Status Date: 1991-07-24 00:00:00
Letter Of Intent Date: 1991-03-29 00:00:00
Redetermined: No
Inspection Date: 1991-04-01 00:00:00
Site Manager: Not reported
Site Mgr End Date: Not reported
Tank Office: -
Deductible Amount: 500
Deductible Paid To Date: 500
Co-Pay Amount: 0
Co-Pay Paid To Date: 0
Cap Amount: Not reported

Task Information:
District: CD
Facility ID: 9100945
Facility Status: CLOSED
Facility Type: C - Fuel user/Non-retail -
County: MARION
County ID: 42
Cleanup Eligibility Status: E
Source Effective Date: 04-30-1996
Discharge Date: 03-29-1991
Cleanup Required: R - CLEANUP REQUIRED
Discharge Cleanup Status: NFA - NFA COMPLETE
Disch Cleanup Status Date: 04-30-1996
SRC Action Type: NFA - NO FURTHER ACTION
SRC Submit Date: 04-03-1996
SRC Review Date: 04-30-1996
SRC Completion Status: A - APPROVED
SRC Issue Date: 04-30-1996
SRC Comment: Not reported
Cleanup Work Status: COMPLETED
Site Mgr: Not reported
Site Mgr End Date: Not reported
Tank Office: -
SR Task ID: Not reported
SR Cleanup Responsible: -
SR Funding Eligibility Type: -
SR Actual Cost: Not reported
SR Completion Date: Not reported

Map ID
Direction
Distance
Elevation

MAP FINDINGS

Site

Database(s)

EDR ID Number
EPA ID Number

RED OAK FARM (Continued)

U001361764

SR Payment Date: Not reported
SR Oral Date: Not reported
SR Written Date: Not reported
SR Soil Removal: Not reported
SR Free Product Removal: Not reported
SR Soil Tonnage Removed: Not reported
SR Soil Treatment: Not reported
SR Other Treatment: Not reported
SR Alternate Proc Received Date: Not reported
SR Alternate Procedure Status: Not reported
SR Alternate Procedure Status Date: Not reported
SR Alternate Procedure Comments: Not reported
SA Task ID: 18431
SA Cleanup Responsible: -
SA Funding Eligibility Type: -
SA Actual Cost: Not reported
SA Completion Date: Not reported
SA Payment Date: Not reported
RAP Task ID: Not reported
RAP Cleanup Responsible ID: -
RAP Funding Eligibility Type: -
RAP Actual Cost: Not reported
RAP Completion Date: Not reported
RAP Payment Date: Not reported
RAP Last Order Approved: Not reported
RA Task ID: 18432
RA Cleanup Responsible: -
RA Funding Eligibility Type: -
RA Years to Complete: Not reported
RA Actual Cost: Not reported

[Click here for Florida Oculus:](#)

UST:

Facility ID: 9100945
Name: RED OAK FARM
Address: 3500 SW 42ND ST
City,State,Zip: Ocala, FL 32674
Facility Phone: 9042372185
Facility Status: CLOSED
Facility Type: C
Type Description: Fuel user/Non-retail
Depco: P
Region: STATE
Positioning Method: UNVR
Latitude/Longitude: 29 8 54 / 82 10 55

UST:

Tank ID: 1
Tank Capacity: 1000
Tank Location: UNDERGROUND
Tank Status: B
Status Date: 03/31/1991
Install Date: 7/1/1983
Substance: B
Content Description: Unleaded Gas
Vessel Indicator: TANK

Map ID
Direction
Distance
Elevation

MAP FINDINGS

Site

Database(s)

EDR ID Number
EPA ID Number

RED OAK FARM (Continued)

U001361764

DEP Contractor: P
Owner:
Owner ID: 17987
Owner Name: BRUNETTI, JOHN
Owner Address: 3500 SW 42ND ST
Owner Address 2: Not reported
Owner City,State,Zip: OCALA, FL 32674
Owner Contact: TERRI HOLLOWAY
Owner Phone: 9042372185

DWM CONTAM:
Name: RED OAK FARM
Address: 3500 SW 42ND ST
City,State,Zip: OCALA, FL
Program Site Id: 9100945
Lat DD: 29
Lat MM: 8
Lat SS: Not reported
Long DD: 82
Long MM: 10
Long SS: 55
Office/ District: CD
Program Area: PETROLEUM
Priority Score: Not reported
Datum: 0
Method: UNVR
Facility Status: CLOSED-STCM
Facility Type: Not reported
Score Effective Date: Not reported
Score When Ranked: Not reported
Rank: Not reported
Operator: Not reported
Phone: Not reported
Name Changed: Not reported
Addr Changed: Not reported
Related Party ID: Not reported
Primary RP Role: Not reported
RP Begin Date: Not reported
RP Name: Not reported
RP Address1: Not reported
RP Address2: Not reported
RP City: Not reported
RP State: Not reported
RP Zip5: Not reported
RP Zip4: Not reported
Contact: Not reported
RP Phone: Not reported
RP Extension: Not reported
Site Manager: Not reported

Map ID
Direction
Distance
Elevation

MAP FINDINGS

Site

Database(s)

EDR ID Number
EPA ID Number

NATIONAL AUTO/TRUCKSTOPS, INC. (FORMERLY UNOCAL 76) (Continued)

S117360626

Contaminants: Not reported
Offsite Cont Impact: Not reported
Priority Score: Not reported
Datum: NAD83
Method ID: UNVR
Feature: Not reported
Object Of Interest: CAP_RAP SITE
Proximity To Object: VICIN
Collect Username: Not reported
Collect Affiliation: Not reported
Collect Program Id: CL
Collect Date: 01/01/1970
Map Series Used: 2004 doqq
Map Source Scale: 5000
Interpolation Scale: Not reported
Coordinate Accuracy Id: 4
Verify Method Id: DPHO
Verifier Username: BERNHARD_K
Verifier Affiliation: DEPARTMENT OF ENVIRONMENTAL PROTECTION
Verifying Program Id: CL
Verification Date: 09/19/2006
Decode for District: Southwest District
Decode for Datum: North American Datum of 1983
Decode for Method: Unverified
Decode for Off Site COC: Not reported
Decode for V_Method: Digital Aerial Photography With Ground Control
Latitude/Longitude (deg/min/sec): 28 52 / 82 5
Source Facility Name: Not reported
Source Facility ID: Not reported
Program: Not reported
Program Type: Not reported
Program Status: Not reported
WMD: Not reported
ICR Indicator: Not reported
Discharge Date: Not reported
GIS ALBX: Not reported
GIS ALBY: Not reported
Site Manager: Not reported
Site Phase Description: Not reported
Offsite Contamination Key: Not reported
Documents: Not reported
Objectid: Not reported

AV289 PANDA EXPRESS
East 3435 SW COLLEGE RD
1/4-1/2 Ocala, FL 34474
0.266 mi.
1405 ft. Site 1 of 2 in cluster AV

FINDS 1016698019
ECHO N/A

Actual: FINDS:
95 ft. Registry ID: 110056346459

Focus Map:
1 [Click Here for FRS Facility Detail Report:](#)

Environmental Interest/Information System:

The National Pollutant Discharge Elimination System (NPDES) module of the Integrated Compliance Information System (ICIS). Under NPDES, all facilities that discharge pollutants from any point source into waters

Map ID
 Direction
 Distance
 Elevation

MAP FINDINGS

Site

Database(s)

EDR ID Number
 EPA ID Number

PANDA EXPRESS (Continued)

1016698019

of the United States are required to obtain a permit. The permit will likely contain limits on what can be discharged, impose monitoring and reporting requirements, and include other provisions to ensure that the discharge does not adversely affect water quality.

[Click this hyperlink](#) while viewing on your computer to access additional FINDS: detail in the EDR Site Report.

ECHO:

Envid: 1016698019
 Registry ID: 110056346459
 DFR URL: <http://echo.epa.gov/detailed-facility-report?fid=110056346459>
 Name: PANDA EXPRESS
 Address: 3435 SW COLLEGE RD
 City,State,Zip: OCALA, FL 34474

AV290
East
1/4-1/2
0.266 mi.
1405 ft.

PANDA EXPRESS
3435 SW COLLEGE RD
OCALA, FL
Site 2 of 2 in cluster AV

FL NPDES S114019751
N/A

Actual:
95 ft.
Focus Map:
1

WASTEWATER:
 Name: PANDA EXPRESS
 Address: 3435 SW COLLEGE RD
 City,State,Zip: OCALA, FL
 Facility ID: FLR10NF66
 Facility Type: Construction Stormwater GP
 Status: Active - Existing, permitted facility/site for which effluent, reclaimed water or wastewater residual discharge into the environment and/or monitoring is taking place.
 District Office: TLST
 NPDES Permitted Site: Not reported
 Environmental Interest: Not reported
 Owner Type: Private
 Permit Capacity: Not reported
 Party Name: Kuan Chen , PMTE
 Company Name: Panda Restaurant Group, Inc.
 RP Address: 1683 Walnut Grove Ave
 RP Address 2: Not reported
 RP City,Stat,Zip: Rosemead CA 91770-3711
 Telephone: 9198486121
 Email: hicks@csitedesign.com
 Issue Date: 10/06/2013
 Effective Date: 10/06/2013
 Expiration Date: 10/05/2018
 DOC Description: Generic Permit
 Latitude Degrees: 29
 Latitude Minutes: 9
 Latitude Seconds: 18.42
 Longitude Degrees: 82
 Longitude Minutes: 10
 Longitude Seconds: 51.03
 Treatment: Not reported
 Decode For Fstatus: Active

Map ID
Direction
Distance
Elevation

MAP FINDINGS

Site

Database(s)

EDR ID Number
EPA ID Number

AR291 **RACETRAC #2314**
ENE **1525 SW CR 484**
1/4-1/2 **OCALA, FL 34481**
0.269 mi.
1421 ft. **Site 3 of 3 in cluster AR**

FL UST **U004200874**
FL Financial Assurance **N/A**

Actual: **UST:**
69 ft. Facility ID: 9813838
Focus Map: Name: RACETRAC #2314
9 Address: 1525 SW CR 484
 City,State,Zip: Ocala, FL 34481
 Facility Phone: 7704317600
 Facility Status: OPEN
 Facility Type: A
 Type Description: Retail Station
 Depco: P
 Region: STATE
 Positioning Method: Not reported
 Latitude/Longitude: Not reported

UST:
Tank ID: 1
Tank Capacity: 20000
Tank Location: UNDERGROUND
Tank Status: U
Status Date: 09/01/2013
Install Date: 9/1/2013
Substance: B
Content Description: Unleaded Gas
Vessel Indicator: TANK
DEP Contractor: P

Owner:
Owner ID: 17748
Owner Name: RACETRAC PETROLEUM INC
Owner Address: 200 GALLERIA PKWY SE #900
Owner Address 2: ATTN: STORAGE TANK REGIS
Owner City,State,Zip: Atlanta, GA 30339
Owner Contact: MAX BURMEISTER
Owner Phone: 7704317600

Construction:
Tank ID: 1
Construction Category: A
Construction Description: Ball check valve

Tank ID: 1
Construction Category: C
Construction Description: Steel

Tank ID: 1
Construction Category: R
Construction Description: Double wall - tank jacket

Tank ID: 1
Construction Category: N
Construction Description: Flow shut-Off

Tank ID: 1
Construction Category: M

Map ID
Direction
Distance
Elevation

MAP FINDINGS

Site

Database(s)

EDR ID Number
EPA ID Number

RACETRAC #2314 (Continued)

U004200874

Construction Description:	Spill containment bucket
Tank ID:	1
Construction Category:	O
Construction Description:	Tight fill
Tank ID:	1
Construction Category:	P
Construction Description:	Level gauges/alarms
Tank ID:	2
Construction Category:	A
Construction Description:	Ball check valve
Tank ID:	2
Construction Category:	C
Construction Description:	Steel
Tank ID:	2
Construction Category:	R
Construction Description:	Double wall - tank jacket
Tank ID:	2
Construction Category:	N
Construction Description:	Flow shut-Off
Tank ID:	2
Construction Category:	M
Construction Description:	Spill containment bucket
Tank ID:	2
Construction Category:	O
Construction Description:	Tight fill
Tank ID:	2
Construction Category:	P
Construction Description:	Level gauges/alarms
Tank ID:	2
Construction Category:	L
Construction Description:	Compartmented
Tank ID:	3
Construction Category:	A
Construction Description:	Ball check valve
Tank ID:	3
Construction Category:	C
Construction Description:	Steel
Tank ID:	3
Construction Category:	R
Construction Description:	Double wall - tank jacket
Tank ID:	3
Construction Category:	N
Construction Description:	Flow shut-Off

Map ID
Direction
Distance
Elevation

MAP FINDINGS

Site

Database(s)

EDR ID Number
EPA ID Number

RACETRAC #2314 (Continued)

U004200874

Tank ID:	3
Construction Category:	M
Construction Description:	Spill containment bucket
Tank ID:	3
Construction Category:	O
Construction Description:	Tight fill
Tank ID:	3
Construction Category:	P
Construction Description:	Level gauges/alarms
Piping:	
Tank ID:	1
Piping Category:	C
Piping Description:	Fiberglass
Tank ID:	1
Piping Category:	F
Piping Description:	Double wall
Tank ID:	1
Piping Category:	J
Piping Description:	Pressurized piping system
Tank ID:	1
Piping Category:	K
Piping Description:	Dispenser liners
Tank ID:	2
Piping Category:	C
Piping Description:	Fiberglass
Tank ID:	2
Piping Category:	F
Piping Description:	Double wall
Tank ID:	2
Piping Category:	J
Piping Description:	Pressurized piping system
Tank ID:	2
Piping Category:	K
Piping Description:	Dispenser liners
Tank ID:	3
Piping Category:	C
Piping Description:	Fiberglass
Tank ID:	3
Piping Category:	F
Piping Description:	Double wall
Tank ID:	3
Piping Category:	J
Piping Description:	Pressurized piping system

Map ID
Direction
Distance
Elevation

MAP FINDINGS

Site

Database(s)

EDR ID Number
EPA ID Number

RACETRAC #2314 (Continued)

U004200874

Tank ID:	3
Piping Category:	K
Piping Description:	Dispenser liners
Monitoring:	
Tank ID:	1
Petro Monitoring Category:	F
Monitoring Description:	Monitor dbl wall tank space
Tank ID:	1
Petro Monitoring Category:	G
Monitoring Description:	Electronic line leak detector
Tank ID:	1
Petro Monitoring Category:	2
Monitoring Description:	Visual inspect pipe sumps
Tank ID:	1
Petro Monitoring Category:	4
Monitoring Description:	Visual inspect dispenser liners
Tank ID:	1
Petro Monitoring Category:	3
Monitoring Description:	Electronic monitor pipe sumps
Tank ID:	2
Petro Monitoring Category:	F
Monitoring Description:	Monitor dbl wall tank space
Tank ID:	2
Petro Monitoring Category:	G
Monitoring Description:	Electronic line leak detector
Tank ID:	2
Petro Monitoring Category:	2
Monitoring Description:	Visual inspect pipe sumps
Tank ID:	2
Petro Monitoring Category:	4
Monitoring Description:	Visual inspect dispenser liners
Tank ID:	2
Petro Monitoring Category:	3
Monitoring Description:	Electronic monitor pipe sumps
Tank ID:	3
Petro Monitoring Category:	F
Monitoring Description:	Monitor dbl wall tank space
Tank ID:	3
Petro Monitoring Category:	G
Monitoring Description:	Electronic line leak detector
Tank ID:	3
Petro Monitoring Category:	2
Monitoring Description:	Visual inspect pipe sumps

Map ID
Direction
Distance
Elevation

MAP FINDINGS

Site

Database(s)

EDR ID Number
EPA ID Number

RACETRAC #2314 (Continued)

U004200874

Tank ID: 3
Petro Monitoring Category: 4
Monitoring Description: Visual inspect dispenser liners

Tank ID: 3
Petro Monitoring Category: 3
Monitoring Description: Electronic monitor pipe sumps

Tank ID: 2
Tank Capacity: 20000
Tank Location: UNDERGROUND
Tank Status: U
Status Date: 09/01/2013
Install Date: 9/1/2013
Substance: D
Content Description: Vehicular Diesel
Vessel Indicator: TANK
DEP Contractor: P

Owner:
Owner ID: 17748
Owner Name: RACETRAC PETROLEUM INC
Owner Address: 200 GALLERIA PKWY SE #900
Owner Address 2: ATTN: STORAGE TANK REGIS
Owner City,State,Zip: Atlanta, GA 30339
Owner Contact: MAX BURMEISTER
Owner Phone: 7704317600

Construction:
Tank ID: 1
Construction Category: A
Construction Description: Ball check valve

Tank ID: 1
Construction Category: C
Construction Description: Steel

Tank ID: 1
Construction Category: R
Construction Description: Double wall - tank jacket

Tank ID: 1
Construction Category: N
Construction Description: Flow shut-Off

Tank ID: 1
Construction Category: M
Construction Description: Spill containment bucket

Tank ID: 1
Construction Category: O
Construction Description: Tight fill

Tank ID: 1
Construction Category: P
Construction Description: Level gauges/alarms

Map ID
Direction
Distance
Elevation

MAP FINDINGS

Site

Database(s)

EDR ID Number
EPA ID Number

RACETRAC #2314 (Continued)

U004200874

Tank ID:	2
Construction Category:	A
Construction Description:	Ball check valve
Tank ID:	2
Construction Category:	C
Construction Description:	Steel
Tank ID:	2
Construction Category:	R
Construction Description:	Double wall - tank jacket
Tank ID:	2
Construction Category:	N
Construction Description:	Flow shut-Off
Tank ID:	2
Construction Category:	M
Construction Description:	Spill containment bucket
Tank ID:	2
Construction Category:	O
Construction Description:	Tight fill
Tank ID:	2
Construction Category:	P
Construction Description:	Level gauges/alarms
Tank ID:	2
Construction Category:	L
Construction Description:	Compartmented
Tank ID:	3
Construction Category:	A
Construction Description:	Ball check valve
Tank ID:	3
Construction Category:	C
Construction Description:	Steel
Tank ID:	3
Construction Category:	R
Construction Description:	Double wall - tank jacket
Tank ID:	3
Construction Category:	N
Construction Description:	Flow shut-Off
Tank ID:	3
Construction Category:	M
Construction Description:	Spill containment bucket
Tank ID:	3
Construction Category:	O
Construction Description:	Tight fill
Tank ID:	3

Map ID
Direction
Distance
Elevation

MAP FINDINGS

Site

Database(s)

EDR ID Number
EPA ID Number

RACETRAC #2314 (Continued)

U004200874

Construction Category:	P
Construction Description:	Level gauges/alarms
Piping:	
Tank ID:	1
Piping Category:	C
Piping Description:	Fiberglass
Tank ID:	1
Piping Category:	F
Piping Description:	Double wall
Tank ID:	1
Piping Category:	J
Piping Description:	Pressurized piping system
Tank ID:	1
Piping Category:	K
Piping Description:	Dispenser liners
Tank ID:	2
Piping Category:	C
Piping Description:	Fiberglass
Tank ID:	2
Piping Category:	F
Piping Description:	Double wall
Tank ID:	2
Piping Category:	J
Piping Description:	Pressurized piping system
Tank ID:	2
Piping Category:	K
Piping Description:	Dispenser liners
Tank ID:	3
Piping Category:	C
Piping Description:	Fiberglass
Tank ID:	3
Piping Category:	F
Piping Description:	Double wall
Tank ID:	3
Piping Category:	J
Piping Description:	Pressurized piping system
Tank ID:	3
Piping Category:	K
Piping Description:	Dispenser liners
Monitoring:	
Tank ID:	1
Petro Monitoring Category:	F
Monitoring Description:	Monitor dbl wall tank space

Map ID
Direction
Distance
Elevation

MAP FINDINGS

Site

Database(s)

EDR ID Number
EPA ID Number

RACETRAC #2314 (Continued)

U004200874

Tank ID:	1
Petro Monitoring Category:	G
Monitoring Description:	Electronic line leak detector
Tank ID:	1
Petro Monitoring Category:	2
Monitoring Description:	Visual inspect pipe sumps
Tank ID:	1
Petro Monitoring Category:	4
Monitoring Description:	Visual inspect dispenser liners
Tank ID:	1
Petro Monitoring Category:	3
Monitoring Description:	Electronic monitor pipe sumps
Tank ID:	2
Petro Monitoring Category:	F
Monitoring Description:	Monitor dbl wall tank space
Tank ID:	2
Petro Monitoring Category:	G
Monitoring Description:	Electronic line leak detector
Tank ID:	2
Petro Monitoring Category:	2
Monitoring Description:	Visual inspect pipe sumps
Tank ID:	2
Petro Monitoring Category:	4
Monitoring Description:	Visual inspect dispenser liners
Tank ID:	2
Petro Monitoring Category:	3
Monitoring Description:	Electronic monitor pipe sumps
Tank ID:	3
Petro Monitoring Category:	F
Monitoring Description:	Monitor dbl wall tank space
Tank ID:	3
Petro Monitoring Category:	G
Monitoring Description:	Electronic line leak detector
Tank ID:	3
Petro Monitoring Category:	2
Monitoring Description:	Visual inspect pipe sumps
Tank ID:	3
Petro Monitoring Category:	4
Monitoring Description:	Visual inspect dispenser liners
Tank ID:	3
Petro Monitoring Category:	3
Monitoring Description:	Electronic monitor pipe sumps

Map ID
Direction
Distance
Elevation

MAP FINDINGS

Site

Database(s)

EDR ID Number
EPA ID Number

RACETRAC #2314 (Continued)

U004200874

Tank ID: 3
Tank Capacity: 15000
Tank Location: UNDERGROUND
Tank Status: U
Status Date: 09/01/2013
Install Date: 9/1/2013
Substance: B
Content Description: Unleaded Gas
Vessel Indicator: TANK
DEP Contractor: P

Owner:
Owner ID: 17748
Owner Name: RACETRAC PETROLEUM INC
Owner Address: 200 GALLERIA PKWY SE #900
Owner Address 2: ATTN: STORAGE TANK REGIS
Owner City,State,Zip: Atlanta, GA 30339
Owner Contact: MAX BURMEISTER
Owner Phone: 7704317600

Construction:

Tank ID: 1
Construction Category: A
Construction Description: Ball check valve

Tank ID: 1
Construction Category: C
Construction Description: Steel

Tank ID: 1
Construction Category: R
Construction Description: Double wall - tank jacket

Tank ID: 1
Construction Category: N
Construction Description: Flow shut-Off

Tank ID: 1
Construction Category: M
Construction Description: Spill containment bucket

Tank ID: 1
Construction Category: O
Construction Description: Tight fill

Tank ID: 1
Construction Category: P
Construction Description: Level gauges/alarms

Tank ID: 2
Construction Category: A
Construction Description: Ball check valve

Tank ID: 2
Construction Category: C
Construction Description: Steel

Map ID
Direction
Distance
Elevation

MAP FINDINGS

Site

Database(s)

EDR ID Number
EPA ID Number

RACETRAC #2314 (Continued)

U004200874

Tank ID:	2
Construction Category:	R
Construction Description:	Double wall - tank jacket
Tank ID:	2
Construction Category:	N
Construction Description:	Flow shut-Off
Tank ID:	2
Construction Category:	M
Construction Description:	Spill containment bucket
Tank ID:	2
Construction Category:	O
Construction Description:	Tight fill
Tank ID:	2
Construction Category:	P
Construction Description:	Level gauges/alarms
Tank ID:	2
Construction Category:	L
Construction Description:	Compartmented
Tank ID:	3
Construction Category:	A
Construction Description:	Ball check valve
Tank ID:	3
Construction Category:	C
Construction Description:	Steel
Tank ID:	3
Construction Category:	R
Construction Description:	Double wall - tank jacket
Tank ID:	3
Construction Category:	N
Construction Description:	Flow shut-Off
Tank ID:	3
Construction Category:	M
Construction Description:	Spill containment bucket
Tank ID:	3
Construction Category:	O
Construction Description:	Tight fill
Tank ID:	3
Construction Category:	P
Construction Description:	Level gauges/alarms
Piping:	
Tank ID:	1
Piping Category:	C
Piping Description:	Fiberglass

Map ID
Direction
Distance
Elevation

MAP FINDINGS

Site

Database(s)

EDR ID Number
EPA ID Number

RACETRAC #2314 (Continued)

U004200874

Tank ID:	1
Piping Category:	F
Piping Description:	Double wall
Tank ID:	1
Piping Category:	J
Piping Description:	Pressurized piping system
Tank ID:	1
Piping Category:	K
Piping Description:	Dispenser liners
Tank ID:	2
Piping Category:	C
Piping Description:	Fiberglass
Tank ID:	2
Piping Category:	F
Piping Description:	Double wall
Tank ID:	2
Piping Category:	J
Piping Description:	Pressurized piping system
Tank ID:	2
Piping Category:	K
Piping Description:	Dispenser liners
Tank ID:	3
Piping Category:	C
Piping Description:	Fiberglass
Tank ID:	3
Piping Category:	F
Piping Description:	Double wall
Tank ID:	3
Piping Category:	J
Piping Description:	Pressurized piping system
Tank ID:	3
Piping Category:	K
Piping Description:	Dispenser liners
Monitoring:	
Tank ID:	1
Petro Monitoring Category:	F
Monitoring Description:	Monitor dbl wall tank space
Tank ID:	1
Petro Monitoring Category:	G
Monitoring Description:	Electronic line leak detector
Tank ID:	1
Petro Monitoring Category:	2
Monitoring Description:	Visual inspect pipe sumps

Map ID
Direction
Distance
Elevation

MAP FINDINGS

Site

Database(s)

EDR ID Number
EPA ID Number

RACETRAC #2314 (Continued)

U004200874

Tank ID:	1
Petro Monitoring Category:	4
Monitoring Description:	Visual inspect dispenser liners
Tank ID:	1
Petro Monitoring Category:	3
Monitoring Description:	Electronic monitor pipe sumps
Tank ID:	2
Petro Monitoring Category:	F
Monitoring Description:	Monitor dbl wall tank space
Tank ID:	2
Petro Monitoring Category:	G
Monitoring Description:	Electronic line leak detector
Tank ID:	2
Petro Monitoring Category:	2
Monitoring Description:	Visual inspect pipe sumps
Tank ID:	2
Petro Monitoring Category:	4
Monitoring Description:	Visual inspect dispenser liners
Tank ID:	2
Petro Monitoring Category:	3
Monitoring Description:	Electronic monitor pipe sumps
Tank ID:	3
Petro Monitoring Category:	F
Monitoring Description:	Monitor dbl wall tank space
Tank ID:	3
Petro Monitoring Category:	G
Monitoring Description:	Electronic line leak detector
Tank ID:	3
Petro Monitoring Category:	2
Monitoring Description:	Visual inspect pipe sumps
Tank ID:	3
Petro Monitoring Category:	4
Monitoring Description:	Visual inspect dispenser liners
Tank ID:	3
Petro Monitoring Category:	3
Monitoring Description:	Electronic monitor pipe sumps

FL Financial Assurance 3:

Name:	RACETRAC #2314
Address:	1525 SW CR 484
City,State,Zip:	OCALA, FL 34481
Region:	3
Facility ID:	9813838
Facility Phone:	7704317600

Map ID
Direction
Distance
Elevation

MAP FINDINGS

Site

Database(s)

EDR ID Number
EPA ID Number

RACETRAC #2314 (Continued)

U004200874

Facility Status: OPEN
Facility Type: A
Type Description: Retail Station
DEP CO: P
Financial Responsibility: SELF-INSURANCE - LETTER FROM CHIEF FINANCIAL OFFIC
Insurance Company: Not reported
Effective Date: 01/21/2013
Expire Date: 01/21/2014
Owner ID: 17748
Owner Name: RACETRAC PETROLEUM INC
Owner Address: 200 GALLERIA PKWY SE #900
Owner Address2: ATTN: STORAGE TANK REGIS
Owner City,St,Zip: Atlanta, GA 30339
Contact: MAX BURMEISTER
Resp Party Phone: 7704317600

Name: RACETRAC #2314
Address: 1525 SW CR 484
City,State,Zip: OCALA, FL 34481
Region: 3
Facility ID: 9813838
Facility Phone: 7704317600
Facility Status: OPEN
Facility Type: A
Type Description: Retail Station
DEP CO: P
Financial Responsibility: SELF-INSURANCE - LETTER FROM CHIEF FINANCIAL OFFIC
Insurance Company: Not reported
Effective Date: 01/21/2014
Expire Date: 01/21/2015
Owner ID: 17748
Owner Name: RACETRAC PETROLEUM INC
Owner Address: 200 GALLERIA PKWY SE #900
Owner Address2: ATTN: STORAGE TANK REGIS
Owner City,St,Zip: Atlanta, GA 30339
Contact: MAX BURMEISTER
Resp Party Phone: 7704317600

Name: RACETRAC #2314
Address: 1525 SW CR 484
City,State,Zip: OCALA, FL 34481
Region: 3
Facility ID: 9813838
Facility Phone: 7704317600
Facility Status: OPEN
Facility Type: A
Type Description: Retail Station
DEP CO: P
Financial Responsibility: SELF-INSURANCE - LETTER FROM CHIEF FINANCIAL OFFIC
Insurance Company: Not reported
Effective Date: 01/21/2015
Expire Date: 01/21/2016
Owner ID: 17748
Owner Name: RACETRAC PETROLEUM INC
Owner Address: 200 GALLERIA PKWY SE #900
Owner Address2: ATTN: STORAGE TANK REGIS
Owner City,St,Zip: Atlanta, GA 30339

Map ID
Direction
Distance
Elevation

MAP FINDINGS

Site

Database(s)

EDR ID Number
EPA ID Number

RACETRAC #2314 (Continued)

U004200874

Contact: MAX BURMEISTER
Resp Party Phone: 7704317600

Name: RACETRAC #2314
Address: 1525 SW CR 484
City,State,Zip: OCALA, FL 34481
Region: 3
Facility ID: 9813838
Facility Phone: 7704317600
Facility Status: OPEN
Facility Type: A
Type Description: Retail Station
DEP CO: P
Financial Responsibility: SELF-INSURANCE - LETTER FROM CHIEF FINANCIAL OFFIC
Insurance Company: Not reported
Effective Date: 01/21/2016
Expire Date: 01/21/2017
Owner ID: 17748
Owner Name: RACETRAC PETROLEUM INC
Owner Address: 200 GALLERIA PKWY SE #900
Owner Address2: ATTN: STORAGE TANK REGIS
Owner City,St,Zip: Atlanta, GA 30339
Contact: MAX BURMEISTER
Resp Party Phone: 7704317600

Name: RACETRAC #2314
Address: 1525 SW CR 484
City,State,Zip: OCALA, FL 34481
Region: 3
Facility ID: 9813838
Facility Phone: 7704317600
Facility Status: OPEN
Facility Type: A
Type Description: Retail Station
DEP CO: P
Financial Responsibility: SELF-INSURANCE - LETTER FROM CHIEF FINANCIAL OFFIC
Insurance Company: Not reported
Effective Date: 12/15/2020
Expire Date: 12/15/2022
Owner ID: 17748
Owner Name: RACETRAC PETROLEUM INC
Owner Address: 200 GALLERIA PKWY SE #900
Owner Address2: ATTN: STORAGE TANK REGIS
Owner City,St,Zip: Atlanta, GA 30339
Contact: MAX BURMEISTER
Resp Party Phone: 7704317600

Name: RACETRAC #2314
Address: 1525 SW CR 484
City,State,Zip: OCALA, FL 34481
Region: 3
Facility ID: 9813838
Facility Phone: 7704317600
Facility Status: OPEN
Facility Type: A
Type Description: Retail Station
DEP CO: P

Map ID
Direction
Distance
Elevation

MAP FINDINGS

Site

Database(s)

EDR ID Number
EPA ID Number

RACETRAC #2314 (Continued)

U004200874

Financial Responsibility: SELF-INSURANCE - LETTER FROM CHIEF FINANCIAL OFFIC
Insurance Company: Not reported
Effective Date: 12/23/2017
Expire Date: 12/23/2018
Owner ID: 17748
Owner Name: RACETRAC PETROLEUM INC
Owner Address: 200 GALLERIA PKWY SE #900
Owner Address2: ATTN: STORAGE TANK REGIS
Owner City,St,Zip: Atlanta, GA 30339
Contact: MAX BURMEISTER
Resp Party Phone: 7704317600

Name: RACETRAC #2314
Address: 1525 SW CR 484
City,State,Zip: OCALA, FL 34481
Region: 3
Facility ID: 9813838
Facility Phone: 7704317600
Facility Status: OPEN
Facility Type: A
Type Description: Retail Station
DEP CO: P

Financial Responsibility: SELF-INSURANCE - LETTER FROM CHIEF FINANCIAL OFFIC
Insurance Company: Not reported
Effective Date: 12/23/2018
Expire Date: 12/23/2019
Owner ID: 17748
Owner Name: RACETRAC PETROLEUM INC
Owner Address: 200 GALLERIA PKWY SE #900
Owner Address2: ATTN: STORAGE TANK REGIS
Owner City,St,Zip: Atlanta, GA 30339
Contact: MAX BURMEISTER
Resp Party Phone: 7704317600

Name: RACETRAC #2314
Address: 1525 SW CR 484
City,State,Zip: OCALA, FL 34481
Region: 3
Facility ID: 9813838
Facility Phone: 7704317600
Facility Status: OPEN
Facility Type: A
Type Description: Retail Station
DEP CO: P

Financial Responsibility: SELF-INSURANCE - LETTER FROM CHIEF FINANCIAL OFFIC
Insurance Company: Not reported
Effective Date: 12/23/2019
Expire Date: 12/23/2020
Owner ID: 17748
Owner Name: RACETRAC PETROLEUM INC
Owner Address: 200 GALLERIA PKWY SE #900
Owner Address2: ATTN: STORAGE TANK REGIS
Owner City,St,Zip: Atlanta, GA 30339
Contact: MAX BURMEISTER
Resp Party Phone: 7704317600

MAP FINDINGS

Map ID			EDR ID Number
Direction			EPA ID Number
Distance			
Elevation	Site	Database(s)	

292 East 1/4-1/2 0.271 mi. 1431 ft.	BANFIELD PET HOSPITAL 3500 SW COLLEGE ROAD OCALA, FL 34474	FL HAZ WASTE	S130036048 N/A
--	---	---------------------	---------------------------------

Actual: 90 ft. Focus Map: 1	<table border="0" style="width: 100%;"> <tr> <td style="width: 15%;">HAZ WASTE:</td> <td></td> </tr> <tr> <td>Facility ID:</td> <td>147666</td> </tr> <tr> <td>Name:</td> <td>BANFIELD PET HOSPITAL</td> </tr> <tr> <td>Address:</td> <td>3500 SW COLLEGE ROAD</td> </tr> <tr> <td>City,State,Zip:</td> <td>OCALA, FL 34474</td> </tr> <tr> <td>County:</td> <td>MARION</td> </tr> <tr> <td>Telephone:</td> <td>(352)861-0300</td> </tr> <tr> <td>Email:</td> <td>Not reported</td> </tr> <tr> <td>Status:</td> <td>A - ACTIVE - WASTE GENERATOR</td> </tr> <tr> <td>Generator Status:</td> <td>N - NOT A HAZARDOUS WASTE GENERATOR</td> </tr> <tr> <td>EPA ID:</td> <td>Not reported</td> </tr> <tr> <td>Other ID:</td> <td>Not reported</td> </tr> <tr> <td>Old Facility ID:</td> <td>Not reported</td> </tr> <tr> <td>SIC:</td> <td>0742 - AGRICULTURE - VETERINARY SERVICES, SPECIALTIES</td> </tr> <tr> <td>Verified:</td> <td>V - VERIFICATION BY ON-SITE VISIT</td> </tr> <tr> <td>Verified Date:</td> <td>04/18/2007</td> </tr> <tr> <td>Hazardous Waste LBS/YEAR:</td> <td>0</td> </tr> <tr> <td>Wastes:</td> <td>1</td> </tr> </table>	HAZ WASTE:		Facility ID:	147666	Name:	BANFIELD PET HOSPITAL	Address:	3500 SW COLLEGE ROAD	City,State,Zip:	OCALA, FL 34474	County:	MARION	Telephone:	(352)861-0300	Email:	Not reported	Status:	A - ACTIVE - WASTE GENERATOR	Generator Status:	N - NOT A HAZARDOUS WASTE GENERATOR	EPA ID:	Not reported	Other ID:	Not reported	Old Facility ID:	Not reported	SIC:	0742 - AGRICULTURE - VETERINARY SERVICES, SPECIALTIES	Verified:	V - VERIFICATION BY ON-SITE VISIT	Verified Date:	04/18/2007	Hazardous Waste LBS/YEAR:	0	Wastes:	1
HAZ WASTE:																																					
Facility ID:	147666																																				
Name:	BANFIELD PET HOSPITAL																																				
Address:	3500 SW COLLEGE ROAD																																				
City,State,Zip:	OCALA, FL 34474																																				
County:	MARION																																				
Telephone:	(352)861-0300																																				
Email:	Not reported																																				
Status:	A - ACTIVE - WASTE GENERATOR																																				
Generator Status:	N - NOT A HAZARDOUS WASTE GENERATOR																																				
EPA ID:	Not reported																																				
Other ID:	Not reported																																				
Old Facility ID:	Not reported																																				
SIC:	0742 - AGRICULTURE - VETERINARY SERVICES, SPECIALTIES																																				
Verified:	V - VERIFICATION BY ON-SITE VISIT																																				
Verified Date:	04/18/2007																																				
Hazardous Waste LBS/YEAR:	0																																				
Wastes:	1																																				

AW293 WSW 1/4-1/2 0.273 mi. 1439 ft.	BURGER KING RESTAURANT 2220 SW HWY 484 OCALA, FL Site 1 of 2 in cluster AW	FL NPDES	S121164700 N/A
---	---	-----------------	---------------------------------

Actual: 118 ft. Focus Map: 9	<table border="0" style="width: 100%;"> <tr> <td style="width: 15%;">WASTEWATER:</td> <td></td> </tr> <tr> <td>Name:</td> <td>BURGER KING RESTAURANT</td> </tr> <tr> <td>Address:</td> <td>2220 SW HWY 484</td> </tr> <tr> <td>City,State,Zip:</td> <td>OCALA, FL</td> </tr> <tr> <td>Facility ID:</td> <td>FLR10RJ44</td> </tr> <tr> <td>Facility Type:</td> <td>Construction Stormwater GP</td> </tr> <tr> <td>Status:</td> <td>Active - Existing, permitted facility/site for which effluent, reclaimed water or wastewater residual discharge into the environment and/or monitoring is taking place.</td> </tr> <tr> <td>District Office:</td> <td>TLST</td> </tr> <tr> <td>NPDES Permitted Site:</td> <td>Not reported</td> </tr> <tr> <td>Environmental Interest:</td> <td>Not reported</td> </tr> <tr> <td>Owner Type:</td> <td>Unknown</td> </tr> <tr> <td>Permit Capacity:</td> <td>Not reported</td> </tr> <tr> <td>Party Name:</td> <td>Kevin Camp, PMTE</td> </tr> <tr> <td>Company Name:</td> <td>Camp & Fore II, LLC</td> </tr> <tr> <td>RP Address:</td> <td>PO Box 790</td> </tr> <tr> <td>RP Address 2:</td> <td>Not reported</td> </tr> <tr> <td>RP City,Stat,Zip:</td> <td>Ocala FL 34478-0790</td> </tr> <tr> <td>Telephone:</td> <td>3525479400</td> </tr> <tr> <td>Email:</td> <td>kaycalcol@aol.com</td> </tr> <tr> <td>Issue Date:</td> <td>10/12/2017</td> </tr> <tr> <td>Effective Date:</td> <td>10/12/2017</td> </tr> <tr> <td>Expiration Date:</td> <td>10/11/2022</td> </tr> <tr> <td>DOC Description:</td> <td>Generic Permit</td> </tr> <tr> <td>Latitude Degrees:</td> <td>29</td> </tr> <tr> <td>Latitude Minutes:</td> <td>1</td> </tr> <tr> <td>Latitude Seconds:</td> <td>31.06</td> </tr> <tr> <td>Longitude Degrees:</td> <td>82</td> </tr> </table>	WASTEWATER:		Name:	BURGER KING RESTAURANT	Address:	2220 SW HWY 484	City,State,Zip:	OCALA, FL	Facility ID:	FLR10RJ44	Facility Type:	Construction Stormwater GP	Status:	Active - Existing, permitted facility/site for which effluent, reclaimed water or wastewater residual discharge into the environment and/or monitoring is taking place.	District Office:	TLST	NPDES Permitted Site:	Not reported	Environmental Interest:	Not reported	Owner Type:	Unknown	Permit Capacity:	Not reported	Party Name:	Kevin Camp, PMTE	Company Name:	Camp & Fore II, LLC	RP Address:	PO Box 790	RP Address 2:	Not reported	RP City,Stat,Zip:	Ocala FL 34478-0790	Telephone:	3525479400	Email:	kaycalcol@aol.com	Issue Date:	10/12/2017	Effective Date:	10/12/2017	Expiration Date:	10/11/2022	DOC Description:	Generic Permit	Latitude Degrees:	29	Latitude Minutes:	1	Latitude Seconds:	31.06	Longitude Degrees:	82
WASTEWATER:																																																							
Name:	BURGER KING RESTAURANT																																																						
Address:	2220 SW HWY 484																																																						
City,State,Zip:	OCALA, FL																																																						
Facility ID:	FLR10RJ44																																																						
Facility Type:	Construction Stormwater GP																																																						
Status:	Active - Existing, permitted facility/site for which effluent, reclaimed water or wastewater residual discharge into the environment and/or monitoring is taking place.																																																						
District Office:	TLST																																																						
NPDES Permitted Site:	Not reported																																																						
Environmental Interest:	Not reported																																																						
Owner Type:	Unknown																																																						
Permit Capacity:	Not reported																																																						
Party Name:	Kevin Camp, PMTE																																																						
Company Name:	Camp & Fore II, LLC																																																						
RP Address:	PO Box 790																																																						
RP Address 2:	Not reported																																																						
RP City,Stat,Zip:	Ocala FL 34478-0790																																																						
Telephone:	3525479400																																																						
Email:	kaycalcol@aol.com																																																						
Issue Date:	10/12/2017																																																						
Effective Date:	10/12/2017																																																						
Expiration Date:	10/11/2022																																																						
DOC Description:	Generic Permit																																																						
Latitude Degrees:	29																																																						
Latitude Minutes:	1																																																						
Latitude Seconds:	31.06																																																						
Longitude Degrees:	82																																																						

Map ID
 Direction
 Distance
 Elevation

MAP FINDINGS

Site

Database(s)

EDR ID Number
 EPA ID Number

BURGER KING RESTAURANT (Continued)

S121164700

Longitude Minutes: 9
 Longitude Seconds: 42.21
 Treatment: Not reported
 Decode For Fstatus: Active

AW294
WSW
1/4-1/2
0.273 mi.
1439 ft.

BURGER KING RESTAURANT
2220 SW HWY 484
OCALA, FL 34473
Site 2 of 2 in cluster AW

FINDS 1024026139
ECHO N/A

Actual:
118 ft.

FINDS:
 Registry ID: 110070145321

Focus Map:
9

Click Here for FRS Facility Detail Report:

Environmental Interest/Information System:

The National Pollutant Discharge Elimination System (NPDES) module of the Integrated Compliance Information System (ICIS). Under NPDES, all facilities that discharge pollutants from any point source into waters of the United States are required to obtain a permit. The permit will likely contain limits on what can be discharged, impose monitoring and reporting requirements, and include other provisions to ensure that the discharge does not adversely affect water quality.

Click this hyperlink while viewing on your computer to access additional FINDS: detail in the EDR Site Report.

ECHO:

Envid: 1024026139
 Registry ID: 110070145321
 DFR URL: <http://echo.epa.gov/detailed-facility-report?fid=110070145321>
 Name: BURGER KING RESTAURANT
 Address: 2220 SW HWY 484
 City,State,Zip: OCALA, FL 34473

295
East
1/4-1/2
0.275 mi.
1454 ft.

WATERMARK AT OCALA
OCALA, FL

FL NPDES S128643761
N/A

Actual:
98 ft.

WASTEWATER:
 Name: WATERMARK AT OCALA
 Address: Not reported
 City,State,Zip: OCALA, FL
 Facility ID: FLR10VB68
 Facility Type: Construction Stormwater GP
 Status: Active - Existing, permitted facility/site for which effluent, reclaimed water or wastewater residual discharge into the environment and/or monitoring is taking place.

Focus Map:
3

District Office: TLST
 NPDES Permitted Site: Not reported
 Environmental Interest: Not reported
 Owner Type: Private
 Permit Capacity: Not reported
 Party Name: Jerry Philman, Superintendent

Map ID
Direction
Distance
Elevation

MAP FINDINGS

Site

Database(s)

EDR ID Number
EPA ID Number

WATERMARK AT OCALA (Continued)

S128643761

Company Name: Zorn Company, Inc
RP Address: 6410 NW Gainesville Rd
RP Address 2: Not reported
RP City,Stat,Zip: Ocala FL 34475
Telephone: 3522364550
Email: jphilman@zorncompany.com
Issue Date: 04/10/2022
Effective Date: 04/10/2022
Expiration Date: 04/09/2027
DOC Description: Generic Permit
Latitude Degrees: 29
Latitude Minutes: 7
Latitude Seconds: 10
Longitude Degrees: 82
Longitude Minutes: 10
Longitude Seconds: 49
Treatment: Not reported
Decode For Fstatus: Active

AX296 SUMMER GLEN- PHASE 4
WSW SW 154TH ST RD
1/4-1/2 Ocala, FL 34473
0.278 mi.
1470 ft. Site 1 of 2 in cluster AX

FINDS 1009319017
ECHO N/A

Actual: FINDS:
64 ft. Registry ID: 110024469369

Focus Map: Click Here for FRS Facility Detail Report:
9

Environmental Interest/Information System:

The Florida Integrated Environmental System Today (FIESTA) Data Maintenance (FDM) System maintains entity, environmental interest, and affiliation data.

The National Pollutant Discharge Elimination System (NPDES) module of the Integrated Compliance Information System (ICIS). Under NPDES, all facilities that discharge pollutants from any point source into waters of the United States are required to obtain a permit. The permit will likely contain limits on what can be discharged, impose monitoring and reporting requirements, and include other provisions to ensure that the discharge does not adversely affect water quality.

[Click this hyperlink](#) while viewing on your computer to access additional FINDS: detail in the EDR Site Report.

ECHO:

Envid: 1009319017
Registry ID: 110024469369
DFR URL: <http://echo.epa.gov/detailed-facility-report?fid=110024469369>
Name: SUMMER GLEN- PHASE 4
Address: SW 154TH ST RD
City,State,Zip: Ocala, FL 34473

MAP FINDINGS

Map ID
Direction
Distance
Elevation

Site

Database(s)

EDR ID Number
EPA ID Number

AX297 **SUMMERGLEN - PHASE 5**
WSW **SW 154TH ST RD**
1/4-1/2 **OCALA, FL 34473**
0.278 mi.
1470 ft. **Site 2 of 2 in cluster AX**

FINDS **1009803396**
ECHO **N/A**

Actual: **FINDS:**
64 ft. Registry ID: 110027248592

Focus Map: [Click Here for FRS Facility Detail Report:](#)
9

Environmental Interest/Information System:

The Florida Integrated Environmental System Today (FIESTA) Data Maintenance (FDM) System maintains entity, environmental interest, and affiliation data.

The National Pollutant Discharge Elimination System (NPDES) module of the Integrated Compliance Information System (ICIS). Under NPDES, all facilities that discharge pollutants from any point source into waters of the United States are required to obtain a permit. The permit will likely contain limits on what can be discharged, impose monitoring and reporting requirements, and include other provisions to ensure that the discharge does not adversely affect water quality.

[Click this hyperlink](#) while viewing on your computer to access additional FINDS: detail in the EDR Site Report.

ECHO:
Envid: 1009803396
Registry ID: 110027248592
DFR URL: <http://echo.epa.gov/detailed-facility-report?fid=110027248592>
Name: SUMMERGLEN - PHASE 5
Address: SW 154TH ST RD
City,State,Zip: Ocala, FL 34473

AY298 **MOTEL FOR OCALA HOSPITALITY IN**
West **3800 BLOCK OF SW 38TH CT**
1/4-1/2 **OCALA, FL 34482**
0.284 mi.
1500 ft. **Site 1 of 2 in cluster AY**

FINDS **1009651377**
ECHO **N/A**

Actual: **FINDS:**
69 ft. Registry ID: 110027365919

Focus Map: [Click Here for FRS Facility Detail Report:](#)
1

Environmental Interest/Information System:

The Florida Integrated Environmental System Today (FIESTA) Data Maintenance (FDM) System maintains entity, environmental interest, and affiliation data.

The National Pollutant Discharge Elimination System (NPDES) module of the Integrated Compliance Information System (ICIS). Under NPDES, all facilities that discharge pollutants from any point source into waters of the United States are required to obtain a permit. The permit will likely contain limits on what can be discharged, impose monitoring and reporting requirements, and include other provisions to ensure that the discharge does not adversely affect water quality.

[Click this hyperlink](#) while viewing on your computer to access additional FINDS: detail in the EDR Site Report.

ECHO:
Envid: 1009651377

Map ID
 Direction
 Distance
 Elevation

MAP FINDINGS

Site

Database(s)

EDR ID Number
 EPA ID Number

MOTEL FOR OCALA HOSPITALITY IN (Continued)

1009651377

Registry ID: 110027365919
 DFR URL: <http://echo.epa.gov/detailed-facility-report?fid=110027365919>
 Name: MOTEL FOR OCALA HOSPITALITY IN
 Address: 3800 BLOCK OF SW 38TH CT
 City,State,Zip: OCALA, FL 34482

299
West
1/4-1/2
0.288 mi.
1520 ft.

CITGO #169
368 E STATE ROAD 44
WILDWOOD, FL 34785

FINDS 1016402372
ECHO N/A

Actual:
52 ft.

FINDS:
 Registry ID: 110055362806

Focus Map:
19

Click Here for FRS Facility Detail Report:

Environmental Interest/Information System:

The National Pollutant Discharge Elimination System (NPDES) module of the Integrated Compliance Information System (ICIS). Under NPDES, all facilities that discharge pollutants from any point source into waters of the United States are required to obtain a permit. The permit will likely contain limits on what can be discharged, impose monitoring and reporting requirements, and include other provisions to ensure that the discharge does not adversely affect water quality.

[Click this hyperlink](#) while viewing on your computer to access additional FINDS: detail in the EDR Site Report.

ECHO:

Envid: 1016402372
 Registry ID: 110055362806
 DFR URL: <http://echo.epa.gov/detailed-facility-report?fid=110055362806>
 Name: CITGO #169
 Address: 368 E STATE ROAD 44
 City,State,Zip: WILDWOOD, FL 34785

AY300
West
1/4-1/2
0.291 mi.
1536 ft.

SPRINGHILL SUITES OCALA
OCALA, FL
Site 2 of 2 in cluster AY

FL NPDES S120049052
N/A

Actual:
69 ft.

WASTEWATER:
 Name: SPRINGHILL SUITES OCALA
 Address: Not reported
 City,State,Zip: OCALA, FL
 Facility ID: FLR10QP39
 Facility Type: Construction Stormwater GP
 Status: Active - Existing, permitted facility/site for which effluent, reclaimed water or wastewater residual discharge into the environment and/or monitoring is taking place.

Focus Map:
1

District Office: TLST
 NPDES Permitted Site: Not reported
 Environmental Interest: Not reported
 Owner Type: Unknown
 Permit Capacity: Not reported

Map ID
 Direction
 Distance
 Elevation

MAP FINDINGS

Site

Database(s)

EDR ID Number
 EPA ID Number

SPRINGHILL SUITES OCALA (Continued)

S120049052

Party Name: Azim Saju, Managing Member
 Company Name: M & S Capital Partners, LLC
 RP Address: 1920 SW 12th Ave
 RP Address 2: Not reported
 RP City,Stat,Zip: Ocala FL 34471
 Telephone: 3865896090
 Email: azim@hdghotels.com
 Issue Date: 11/12/2016
 Effective Date: 11/12/2016
 Expiration Date: 11/11/2021
 DOC Description: Generic Permit
 Latitude Degrees: 29
 Latitude Minutes: 8
 Latitude Seconds: 58.59
 Longitude Degrees: 82
 Longitude Minutes: 11
 Longitude Seconds: 23.61
 Treatment: Not reported
 Decode For Fstatus: Active

AU301 FDOT V - PARCEL 108 - 19-310D
ENE 13400 SW 16TH AVE.
1/4-1/2 Ocala, FL 34473
0.292 mi.
1544 ft. Site 2 of 2 in cluster AU

FL ASBESTOS S125472846
N/A

Actual: ASBESTOS:
76 ft. Name: FDOT V - PARCEL 108 - 19-310D
Focus Map: Address: 13400 SW 16TH AVE.
9 City,State,Zip: OCALA, FL 34473
 Facility ID: AS08301186
 Notification ID: 103651
 Notification Type: ORIGINAL
 Project Type: DEMOLITION
 Notification Status: REVIEWED
 Site Name: PARCEL 108
 Ordered Demolition?: N
 Annual Notification: Not reported
 Owner Name: FDOT V
 Contractor Name: CROSS ENVIRONMENTAL SERVICES, INC.
 Start Date: 09/17/2019
 Finish Date: 09/24/2019
 Cementitious RACM: Not reported
 Cementitious SF: 0
 Floor RACM: Not reported
 Floor SF: 0
 Pipe RACM: Not reported
 Pipe SF: 0
 CF RACM: Not reported
 Roof RACM: Not reported
 Roof SF: 0
 Surface Mat RACM: Not reported
 Surface Mat SF: Not reported
 Waste Disposal Site: ENTERPRISE LF & RECYC (FKA SID LARKIN & SON, INC.)
 Waste Disposal Address: 41111 ENTERPRISE ROAD
 Waste Disposal City: DADE CITY
 Waste Disposal State: FL
 Waste Disposal Zip: 33525

Map ID
 Direction
 Distance
 Elevation

MAP FINDINGS

Site

Database(s)

EDR ID Number
 EPA ID Number

FDOT V - PARCEL 108 - 19-310D (Continued)

S125472846

Transporter Name: Not reported
 Contractor is Transporter: Y
 Waste Disp ID: 87895
 Waste Disp Source: W
 Transporter Address: Not reported
 Transporter City: Not reported
 Transporter State: Not reported
 Transporter Zip: Not reported
 Date Receive: 09/03/2019

AZ302
 East
 1/4-1/2
 0.294 mi.
 1554 ft.

DONKIN DONUTS #355613 - WILDWOOD
964 CR 232 A
WILDWOOD, FL 34785
Site 1 of 3 in cluster AZ

FINDS 1024026420
ECHO N/A

Actual:
57 ft.

FINDS:
 Registry ID: 110070145604

Focus Map:
19

Click Here for FRS Facility Detail Report:

Environmental Interest/Information System:

The National Pollutant Discharge Elimination System (NPDES) module of the Integrated Compliance Information System (ICIS). Under NPDES, all facilities that discharge pollutants from any point source into waters of the United States are required to obtain a permit. The permit will likely contain limits on what can be discharged, impose monitoring and reporting requirements, and include other provisions to ensure that the discharge does not adversely affect water quality.

[Click this hyperlink](#) while viewing on your computer to access additional FINDS: detail in the EDR Site Report.

ECHO:

Envid: 1024026420
 Registry ID: 110070145604
 DFR URL: <http://echo.epa.gov/detailed-facility-report?fid=110070145604>
 Name: DONKIN DONUTS #355613 - WILDWOOD
 Address: 964 CR 232 A
 City,State,Zip: WILDWOOD, FL 34785

AZ303
 East
 1/4-1/2
 0.294 mi.
 1554 ft.

DONKIN DONUTS #355613 - WILDWOOD
964 CR 232 A
WILDWOOD, FL
Site 2 of 3 in cluster AZ

FL NPDES S121164623
N/A

Actual:
57 ft.

WASTEWATER:
 Name: DONKIN DONUTS #355613 - WILDWOOD
 Address: 964 CR 232 A
 City,State,Zip: WILDWOOD, FL
 Facility ID: FLR10R140
 Facility Type: Construction Stormwater GP
 Status: Active - Existing, permitted facility/site for which effluent, reclaimed water or wastewater residual discharge into the environment and/or monitoring is taking place.

Focus Map:
19

District Office: TLST

Map ID
 Direction
 Distance
 Elevation

MAP FINDINGS

Site

Database(s)

EDR ID Number
 EPA ID Number

DONKIN DONUTS #355613 - WILDWOOD (Continued)

S121164623

NPDES Permitted Site: Not reported
 Environmental Interest: Not reported
 Owner Type: Unknown
 Permit Capacity: Not reported
 Party Name: Timothy Cloe, PMTE
 Company Name: Southern Star Restaurant Management, Inc
 RP Address: 524 Carnation Dr
 RP Address 2: Not reported
 RP City,Stat,Zip: Winter Park FL 32792
 Telephone: 6038344362
 Email: mikessrminc@gmail.com
 Issue Date: 09/25/2017
 Effective Date: 09/25/2017
 Expiration Date: 09/24/2022
 DOC Description: Generic Permit
 Latitude Degrees: 28
 Latitude Minutes: 52
 Latitude Seconds: 19.10
 Longitude Degrees: 82
 Longitude Minutes: 5
 Longitude Seconds: 12.78
 Treatment: Not reported
 Decode For Fstatus: Active

AZ304 HOLIDAY INN EXPRESS
East
1/4-1/2 WILDWOOD, FL
0.298 mi.
1574 ft. Site 3 of 3 in cluster AZ

FL NPDES S125443699
N/A

Actual: WASTEWATER:
56 ft. Name: HOLIDAY INN EXPRESS
Focus Map: Address: Not reported
19 City,State,Zip: WILDWOOD, FL
 Facility ID: FLR10TA04
 Facility Type: Construction Stormwater GP
 Status: Active - Existing, permitted facility/site for which effluent, reclaimed water or wastewater residual discharge into the environment and/or monitoring is taking place.

 District Office: TLST
 NPDES Permitted Site: Not reported
 Environmental Interest: Not reported
 Owner Type: Private
 Permit Capacity: Not reported
 Party Name: Randy Gibbons, PMTE
 Company Name: 2511 Howell LLC
 RP Address: 524 Carnation Dr
 RP Address 2: Not reported
 RP City,Stat,Zip: Winter Park FL 32792-2942
 Telephone: 8139954444
 Email: rgibbons@mphhotels.com
 Issue Date: 09/15/2019
 Effective Date: 09/15/2019
 Expiration Date: 09/14/2024
 DOC Description: Generic Permit
 Latitude Degrees: 28
 Latitude Minutes: 52
 Latitude Seconds: 21.01

Map ID
Direction
Distance
Elevation

MAP FINDINGS

Site

Database(s)

EDR ID Number
EPA ID Number

HOLIDAY INN EXPRESS (Continued)

S125443699

Longitude Degrees: 82
Longitude Minutes: 5
Longitude Seconds: 14.75
Treatment: Not reported
Decode For Fstatus: Active

BA305 WALBON & COMPANY INC.
East 8576 CR 229
1/4-1/2 WILDWOOD, FL 34785
0.300 mi.
1585 ft. Site 1 of 5 in cluster BA

FL HAZ WASTE S130190556
N/A

Actual: HAZ WASTE:
68 ft. Facility ID: 94986
Focus Map: Name: WALBON & COMPANY INC.
19 Address: 8576 CR 229
City,State,Zip: WILDWOOD, FL 34785
County: SUMTER
Telephone: (352)748-5500
Email: Not reported
Status: A - ACTIVE - WASTE GENERATOR
Generator Status: 3 - Cond Exempt Small Quantity Generator
EPA ID: FLR000197269
Other ID: Not reported
Old Facility ID: 6000243
SIC: 4213 - TRANS. & UTILITIES - TRUCKING, EXCEPT LOCAL
Verified: V - VERIFICATION BY ON-SITE VISIT
Verified Date: 06/18/2017
Hazardous Waste LBS/YEAR: 772
Wastes: 10

BA306 WALBON AND COMPANY
East 8576 COUNTY ROAD 229
1/4-1/2 WILDWOOD, FL 34785
0.300 mi.
1585 ft. Site 2 of 5 in cluster BA

FL TIER 2 S107725677
N/A

Actual: TIER 2:
68 ft. Name: WALBON AND COMPANY
Focus Map: Address: 8576 COUNTY ROAD 229
19 City,State,Zip: WILDWOOD, FL 347859634
Year: Not reported
Facility Id: Not reported
Active Date: 01/01/1980
Inactive Date: Not reported
Sale Pending: False
Original Date: Not reported
PLOT Source: Address
Latitude: 28.880510
Longitude: -82.086800
LEPC District: 5
Counties: Sumter,Marion,Levy,Hernando,Citrus,
SERC: 22474
Program Level: 0
PRIME: 11788
SIC Code: 4213

Map ID
Direction
Distance
Elevation

MAP FINDINGS

Site

Database(s)

EDR ID Number
EPA ID Number

WALBON AND COMPANY (Continued)

S107725677

SIC Code 2:	Not reported
NAICS Code:	484121
Other Chemical Data:	
Report Year:	2008
Tier 2 Report ID:	107582
Chemical ID:	313148
CAS Number:	8006619
Chemical Name:	GASOLINE
Chemical Date:	4/14/2009
Average Amount:	3
Maximum Amount:	3200
Location ID:	511930
Chemical State:	Liquid
Mixture:	True
Mixture Percent:	.00
Containter:	A - ABOVE GROUND TANK
Pressure:	1 - AMBIENT PRESSURE
Temperature:	4 - AMBIENT TEMPERATURE
Average Amount:	3
Maximum Amount:	3200
Days on Site:	365
Site Plan:	False
Site Plan Document:	Not reported
Private Location:	False
Location:	WEST END OF PROPERTY
Report Year:	2008
Tier 2 Report ID:	107582
Chemical ID:	313147
CAS Number:	68476346
Chemical Name:	DIESEL FUEL OIL (HIGH SULFUR)
Chemical Date:	4/14/2009
Average Amount:	4
Maximum Amount:	88800
Location ID:	511929
Chemical State:	LIQUID
Mixture:	True
Mixture Percent:	.00
Containter:	A - ABOVE GROUND TANK
Pressure:	1 - AMBIENT PRESSURE
Temperature:	4 - AMBIENT TEMPERATURE
Average Amount:	4
Maximum Amount:	88800
Days on Site:	365
Site Plan:	False
Site Plan Document:	Not reported
Private Location:	False
Location:	SOUTH SIDE OF MAIN BLDG
Report Year:	2007
Tier 2 Report ID:	101935
Chemical ID:	282742
CAS Number:	8006619
Chemical Name:	GASOLINE
Chemical Date:	2/21/2008

Map ID
Direction
Distance
Elevation

MAP FINDINGS

Site

Database(s)

EDR ID Number
EPA ID Number

WALBON AND COMPANY (Continued)

S107725677

Average Amount: 3
Maximum Amount: 3200
Location ID: 470445
Chemical State: Liquid
Mixture: False
Mixture Percent: 100.00
Container: A - ABOVE GROUND TANK
Pressure: 1 - AMBIENT PRESSURE
Temperature: 4 - AMBIENT TEMPERATURE
Average Amount: 3
Maximum Amount: 3200
Days on Site: 365
Site Plan: False
Site Plan Document: Not reported
Private Location: False
Location: WEST END OF PROPERTY

Report Year: 2007
Tier 2 Report ID: 101935
Chemical ID: 282741
CAS Number: 68476346
Chemical Name: DIESEL FUEL OIL (HIGH SULFUR)
Chemical Date: 2/21/2008
Average Amount: 4
Maximum Amount: 88800
Location ID: 470444
Chemical State: LIQUID
Mixture: True
Mixture Percent: .00
Container: A - ABOVE GROUND TANK
Pressure: 1 - AMBIENT PRESSURE
Temperature: 4 - AMBIENT TEMPERATURE
Average Amount: 4
Maximum Amount: 88800
Days on Site: 365
Site Plan: False
Site Plan Document: Not reported
Private Location: False
Location: SOUTH SIDE OF MAIN BLDG

Report Year: 2006
Tier 2 Report ID: 96729
Chemical ID: 254531
CAS Number: 8006619
Chemical Name: GASOLINE
Chemical Date: 2/26/2007
Average Amount: 3
Maximum Amount: 3200
Location ID: 434516
Chemical State: Liquid
Mixture: False
Mixture Percent: 100.00
Container: A - ABOVE GROUND TANK
Pressure: 1 - AMBIENT PRESSURE
Temperature: 4 - AMBIENT TEMPERATURE

Map ID
Direction
Distance
Elevation

MAP FINDINGS

Site

Database(s)

EDR ID Number
EPA ID Number

WALBON AND COMPANY (Continued)

S107725677

Average Amount: 3
Maximum Amount: 3200
Days on Site: 365
Site Plan: False
Site Plan Document: Not reported
Private Location: False
Location: WEST END OF PROPERTY

Report Year: 2006
Tier 2 Report ID: 96729
Chemical ID: 254530
CAS Number: 68476346
Chemical Name: DIESEL FUEL OIL (HIGH SULFUR)
Chemical Date: 2/26/2007
Average Amount: 4
Maximum Amount: 88800
Location ID: 434515
Chemical State: LIQUID
Mixture: True
Mixture Percent: .00
Containter: A - ABOVE GROUND TANK
Pressure: 1 - AMBIENT PRESSURE
Temperature: 4 - AMBIENT TEMPERATURE
Average Amount: 4
Maximum Amount: 88800
Days on Site: 365
Site Plan: False
Site Plan Document: Not reported
Private Location: False
Location: SOUTH SIDE OF MAIN BLDG

Report Year: 2005
Tier 2 Report ID: 91216
Chemical ID: 223527
CAS Number: 8006619
Chemical Name: GASOLINE
Chemical Date: 1/10/2006
Average Amount: 3
Maximum Amount: 3200
Location ID: 394165
Chemical State: Liquid
Mixture: False
Mixture Percent: 100.00
Containter: A - ABOVE GROUND TANK
Pressure: 1 - AMBIENT PRESSURE
Temperature: 4 - AMBIENT TEMPERATURE
Average Amount: 3
Maximum Amount: 3200
Days on Site: 365
Site Plan: False
Site Plan Document: Not reported
Private Location: False
Location: WEST END OF PROPERTY

Map ID
Direction
Distance
Elevation

MAP FINDINGS

Site

Database(s)

EDR ID Number
EPA ID Number

WALBON AND COMPANY (Continued)

S107725677

Report Year: 2005
Tier 2 Report ID: 91216
Chemical ID: 223526
CAS Number: 68476346
Chemical Name: DIESEL FUEL OIL (HIGH SULFUR)
Chemical Date: 1/10/2006
Average Amount: 4
Maximum Amount: 88800
Location ID: 394164
Chemical State: LIQUID
Mixture: True
Mixture Percent: .00
Containter: A - ABOVE GROUND TANK
Pressure: 1 - AMBIENT PRESSURE
Temperature: 4 - AMBIENT TEMPERATURE
Average Amount: 4
Maximum Amount: 88800
Days on Site: 365
Site Plan: False
Site Plan Document: Not reported
Private Location: False
Location: SOUTH SIDE OF MAIN BUILDING

Report Year: 2004
Tier 2 Report ID: 90882
Chemical ID: 221312
CAS Number: 8006619
Chemical Name: GASOLINE
Chemical Date: 10/19/2005
Average Amount: 3
Maximum Amount: 3200
Location ID: 391622
Chemical State: Liquid
Mixture: True
Mixture Percent: .00
Containter: A - ABOVE GROUND TANK
Pressure: 1 - AMBIENT PRESSURE
Temperature: 4 - AMBIENT TEMPERATURE
Average Amount: 3
Maximum Amount: 3200
Days on Site: 365
Site Plan: False
Site Plan Document: Not reported
Private Location: False
Location: WEST END OF PROPERTY

Report Year: 2004
Tier 2 Report ID: 90882
Chemical ID: 221311
CAS Number: 68476346
Chemical Name: DIESEL FUEL OIL (HIGH SULFUR)
Chemical Date: 10/19/2005
Average Amount: 4
Maximum Amount: 88800
Location ID: 391621

Map ID
Direction
Distance
Elevation

MAP FINDINGS

Site

Database(s)

EDR ID Number
EPA ID Number

WALBON AND COMPANY (Continued)

S107725677

Chemical State: LIQUID
Mixture: True
Mixture Percent: .00
Containter: A - ABOVE GROUND TANK
Pressure: 1 - AMBIENT PRESSURE
Temperature: 4 - AMBIENT TEMPERATURE
Average Amount: 4
Maximum Amount: 88800
Days on Site: 365
Site Plan: False
Site Plan Document: Not reported
Private Location: False
Location: SOUTH SIDE OF MAIN BUILDING

Report Year: 2003
Tier 2 Report ID: 84283
Chemical ID: 177711
CAS Number: 8006619
Chemical Name: GASOLINE
Chemical Date: 1/2/1972
Average Amount: 3
Maximum Amount: 3200
Location ID: 335663
Chemical State: Liquid
Mixture: True
Mixture Percent: .00
Containter: A - ABOVE GROUND TANK
Pressure: 1 - AMBIENT PRESSURE
Temperature: 4 - AMBIENT TEMPERATURE
Average Amount: 3
Maximum Amount: 3200
Days on Site: 365
Site Plan: True
Site Plan Document: Not reported
Private Location: False
Location: WEST END OF PROPERTY

Report Year: 2003
Tier 2 Report ID: 84283
Chemical ID: 177708
CAS Number: 68476346
Chemical Name: DIESEL FUEL OIL (HIGH SULFUR)
Chemical Date: 1/2/1972
Average Amount: 4
Maximum Amount: 88800
Location ID: 335661
Chemical State: LIQUID
Mixture: True
Mixture Percent: .00
Containter: A - ABOVE GROUND TANK
Pressure: 1 - AMBIENT PRESSURE
Temperature: 4 - AMBIENT TEMPERATURE
Average Amount: 4
Maximum Amount: 88800
Days on Site: 365

Map ID
Direction
Distance
Elevation

MAP FINDINGS

Site

Database(s)

EDR ID Number
EPA ID Number

WALBON AND COMPANY (Continued)

S107725677

Site Plan: True
Site Plan Document: Not reported
Private Location: False
Location: SOUT SIDE OF MAIN BUILDING

Report Year: 2002
Tier 2 Report ID: 82129
Chemical ID: 165893
CAS Number: 68476346
Chemical Name: DIESEL FUEL OIL (HIGH SULFUR)
Chemical Date: 1/2/1972
Average Amount: 4
Maximum Amount: 88800
Location ID: 321362
Chemical State: LIQUID
Mixture: False
Mixture Percent: 100.00
Container: A - ABOVE GROUND TANK
Pressure: 1 - AMBIENT PRESSURE
Temperature: 4 - AMBIENT TEMPERATURE
Average Amount: 4
Maximum Amount: 88800
Days on Site: 365
Site Plan: False
Site Plan Document: Not reported
Private Location: False
Location: Not reported

Report Year: 2001
Tier 2 Report ID: 77468
Chemical ID: 136356
CAS Number: 68476346
Chemical Name: DIESEL FUEL OIL (HIGH SULFUR)
Chemical Date: 1/2/1972
Average Amount: 0
Maximum Amount: 88800
Location ID: 295793
Chemical State: LIQUID
Mixture: False
Mixture Percent: 100.00
Container: CONV
Pressure: CONV
Temperature: CONV
Average Amount: 0
Maximum Amount: 88800
Days on Site: 365
Site Plan: False
Site Plan Document: Not reported
Private Location: False
Location: Not reported

Report Year: 1994
Tier 2 Report ID: 16692
Chemical ID: 125721

Map ID
Direction
Distance
Elevation

MAP FINDINGS

Site

Database(s)

EDR ID Number
EPA ID Number

WALBON AND COMPANY (Continued)

S107725677

CAS Number: 68476346
Chemical Name: DIESEL FUEL OIL (HIGH SULFUR)
Chemical Date: 1/2/1972
Average Amount: 4
Maximum Amount: 84000
Location ID: 178350
Chemical State: LIQUID
Mixture: False
Mixture Percent: 100.00
Container: CONV
Pressure: CONV
Temperature: CONV
Average Amount: 4
Maximum Amount: 84000
Days on Site: 365
Site Plan: False
Site Plan Document: Not reported
Private Location: False
Location: Not reported

Report Year: 1995
Tier 2 Report ID: 25154
Chemical ID: 125720
CAS Number: 68476346
Chemical Name: DIESEL FUEL OIL (HIGH SULFUR)
Chemical Date: 1/2/1972
Average Amount: 4
Maximum Amount: 84000
Location ID: 193676
Chemical State: LIQUID
Mixture: False
Mixture Percent: 100.00
Container: CONV
Pressure: CONV
Temperature: CONV
Average Amount: 4
Maximum Amount: 84000
Days on Site: 365
Site Plan: False
Site Plan Document: Not reported
Private Location: False
Location: Not reported

Report Year: 1996
Tier 2 Report ID: 33702
Chemical ID: 125719
CAS Number: 68476346
Chemical Name: DIESEL FUEL OIL (HIGH SULFUR)
Chemical Date: 1/2/1972
Average Amount: 4
Maximum Amount: 84000
Location ID: 209048
Chemical State: LIQUID
Mixture: False
Mixture Percent: 100.00

Map ID
Direction
Distance
Elevation

MAP FINDINGS

Site

Database(s)

EDR ID Number
EPA ID Number

WALBON AND COMPANY (Continued)

S107725677

Container: CONV
Pressure: CONV
Temperature: CONV
Average Amount: 4
Maximum Amount: 84000
Days on Site: 365
Site Plan: False
Site Plan Document: Not reported
Private Location: False
Location: Not reported

Report Year: 1997
Tier 2 Report ID: 42265
Chemical ID: 125718
CAS Number: 68476346
Chemical Name: DIESEL FUEL OIL (HIGH SULFUR)
Chemical Date: 1/2/1972
Average Amount: 4
Maximum Amount: 88800
Location ID: 224854
Chemical State: LIQUID
Mixture: False
Mixture Percent: 100.00
Container: CONV
Pressure: CONV
Temperature: CONV
Average Amount: 4
Maximum Amount: 88800
Days on Site: 365
Site Plan: False
Site Plan Document: Not reported
Private Location: False
Location: Not reported

Report Year: 1998
Tier 2 Report ID: 50925
Chemical ID: 125717
CAS Number: 68476346
Chemical Name: DIESEL FUEL OIL (HIGH SULFUR)
Chemical Date: 1/2/1972
Average Amount: 4
Maximum Amount: 88800
Location ID: 241613
Chemical State: LIQUID
Mixture: False
Mixture Percent: 100.00
Container: CONV
Pressure: CONV
Temperature: CONV
Average Amount: 4
Maximum Amount: 88800
Days on Site: 365
Site Plan: False
Site Plan Document: Not reported
Private Location: False

Map ID
Direction
Distance
Elevation

MAP FINDINGS

Site

Database(s)

EDR ID Number
EPA ID Number

WALBON AND COMPANY (Continued)

S107725677

Location: Not reported

Report Year: 1999
Tier 2 Report ID: 59753
Chemical ID: 125716
CAS Number: 68476346
Chemical Name: DIESEL FUEL OIL (HIGH SULFUR)
Chemical Date: 1/2/1972
Average Amount: 4
Maximum Amount: 88800
Location ID: 258956
Chemical State: LIQUID
Mixture: False
Mixture Percent: 100.00
Containter: CONV
Pressure: CONV
Temperature: CONV
Average Amount: 4
Maximum Amount: 88800
Days on Site: 365
Site Plan: False
Site Plan Document: Not reported
Private Location: False
Location: Not reported

Report Year: 2000
Tier 2 Report ID: 68850
Chemical ID: 125715
CAS Number: 68476346
Chemical Name: DIESEL FUEL OIL (HIGH SULFUR)
Chemical Date: 1/2/1972
Average Amount: 4
Maximum Amount: 88800
Location ID: 277620
Chemical State: LIQUID
Mixture: False
Mixture Percent: 100.00
Containter: CONV
Pressure: CONV
Temperature: CONV
Average Amount: 4
Maximum Amount: 88800
Days on Site: 365
Site Plan: False
Site Plan Document: Not reported
Private Location: False
Location: Not reported

Company Info:
Company Name: WALBON PARTNERSHIP
Company Address: 4230 PINE BEND TRAIL
Company City,St,Zip: ROSEMOUNT, MN 55068-2562
Company Phone: Not reported
Company Fax: Not reported

Map ID
 Direction
 Distance
 Elevation

MAP FINDINGS

Site

Database(s)

EDR ID Number
 EPA ID Number

WALBON AND COMPANY (Continued)

S107725677

Company Email: Not reported
 FEI Number: 592520561
 Comany Contact Name: PAUL BONZO
 Cmpny Contact Phone: 352-628-0229
 Reduced Fees: True
 Exempt Fees: False
 Electronic Filing: True
 Employee: Not reported
 Comments: Not reported

BA307
East
1/4-1/2
0.300 mi.
1585 ft.

KOTTKE TRUCKING INC
8576 CR 229
WILDWOOD, FL 34785
Site 3 of 5 in cluster BA

FL Financial Assurance **S120039661**
N/A

Actual:
68 ft.

FL Financial Assurance 3:

Focus Map:
19

Name: KOTTKE TRUCKING INC
 Address: 8576 CR 229
 City,State,Zip: WILDWOOD, FL 34785
 Region: 3
 Facility ID: 9400939
 Facility Phone: 3208334241
 Facility Status: OPEN
 Facility Type: C
 Type Description: Fuel user/Non-retail
 DEP CO: P
 Finaincial Responsibility: INSURANCE
 Insurance Company: AIG SPECIALTY INSURANCE COMPANY
 Effective Date: 11/14/2016
 Expire Date: 11/14/2017
 Owner ID: 73744
 Onwer Name: KOTTKE TRUCKING INC
 Owner Address: 211 HWY 212 E
 Owner Address2: ATTN: STORAGE TANK REGIS
 Owner City,St,Zip: BUFFALO LAKE, MN 55314
 Contact: KYLE KOTTKE | BRENDA KRAFT
 Resp Party Phone: 3208334241

Name: KOTTKE TRUCKING INC
 Address: 8576 CR 229
 City,State,Zip: WILDWOOD, FL 34785
 Region: 3
 Facility ID: 9400939
 Facility Phone: 3208334241
 Facility Status: OPEN
 Facility Type: C
 Type Description: Fuel user/Non-retail
 DEP CO: P
 Finaincial Responsibility: INSURANCE
 Insurance Company: COMMERCE & INDUSTRY
 Effective Date: 11/14/2009
 Expire Date: 11/14/2010
 Owner ID: 73744
 Onwer Name: KOTTKE TRUCKING INC

Map ID
Direction
Distance
Elevation

MAP FINDINGS

Site

Database(s)

EDR ID Number
EPA ID Number

KOTTKE TRUCKING INC (Continued)

S120039661

Owner Address: 211 HWY 212 E
Owner Address2: ATTN: STORAGE TANK REGIS
Owner City,St,Zip: BUFFALO LAKE, MN 55314
Contact: KYLE KOTTKE | BRENDA KRAFT
Resp Party Phone: 3208334241

Name: KOTTKE TRUCKING INC
Address: 8576 CR 229
City,State,Zip: WILDWOOD, FL 34785
Region: 3
Facility ID: 9400939
Facility Phone: 3208334241
Facility Status: OPEN
Facility Type: C
Type Description: Fuel user/Non-retail
DEP CO: P
Financial Responsibility: INSURANCE
Insurance Company: COMMERCE & INDUSTRY
Effective Date: 11/14/2010
Expire Date: 11/14/2011

Owner ID: 73744
Owner Name: KOTTKE TRUCKING INC
Owner Address: 211 HWY 212 E
Owner Address2: ATTN: STORAGE TANK REGIS
Owner City,St,Zip: BUFFALO LAKE, MN 55314
Contact: KYLE KOTTKE | BRENDA KRAFT
Resp Party Phone: 3208334241

Name: KOTTKE TRUCKING INC
Address: 8576 CR 229
City,State,Zip: WILDWOOD, FL 34785
Region: 3
Facility ID: 9400939
Facility Phone: 3208334241
Facility Status: OPEN
Facility Type: C
Type Description: Fuel user/Non-retail
DEP CO: P
Financial Responsibility: INSURANCE
Insurance Company: COMMERCE & INDUSTRY
Effective Date: 11/14/2011
Expire Date: 11/14/2012

Owner ID: 73744
Owner Name: KOTTKE TRUCKING INC
Owner Address: 211 HWY 212 E
Owner Address2: ATTN: STORAGE TANK REGIS
Owner City,St,Zip: BUFFALO LAKE, MN 55314
Contact: KYLE KOTTKE | BRENDA KRAFT
Resp Party Phone: 3208334241

Name: KOTTKE TRUCKING INC
Address: 8576 CR 229
City,State,Zip: WILDWOOD, FL 34785
Region: 3
Facility ID: 9400939
Facility Phone: 3208334241
Facility Status: OPEN

Map ID
Direction
Distance
Elevation

MAP FINDINGS

Site

Database(s)

EDR ID Number
EPA ID Number

KOTTKE TRUCKING INC (Continued)

S120039661

Facility Type: C
Type Description: Fuel user/Non-retail
DEP CO: P
Financial Responsibility: INSURANCE
Insurance Company: COMMERCE & INDUSTRY
Effective Date: 11/14/2012
Expire Date: 11/14/2013
Owner ID: 73744
Owner Name: KOTTKE TRUCKING INC
Owner Address: 211 HWY 212 E
Owner Address2: ATTN: STORAGE TANK REGIS
Owner City,St,Zip: BUFFALO LAKE, MN 55314
Contact: KYLE KOTTKE | BRENDA KRAFT
Resp Party Phone: 3208334241

Name: KOTTKE TRUCKING INC
Address: 8576 CR 229
City,State,Zip: WILDWOOD, FL 34785
Region: 3
Facility ID: 9400939
Facility Phone: 3208334241
Facility Status: OPEN
Facility Type: C
Type Description: Fuel user/Non-retail
DEP CO: P
Financial Responsibility: INSURANCE
Insurance Company: COMMERCE & INDUSTRY
Effective Date: 11/14/2013
Expire Date: 11/14/2014
Owner ID: 73744
Owner Name: KOTTKE TRUCKING INC
Owner Address: 211 HWY 212 E
Owner Address2: ATTN: STORAGE TANK REGIS
Owner City,St,Zip: BUFFALO LAKE, MN 55314
Contact: KYLE KOTTKE | BRENDA KRAFT
Resp Party Phone: 3208334241

Name: KOTTKE TRUCKING INC
Address: 8576 CR 229
City,State,Zip: WILDWOOD, FL 34785
Region: 3
Facility ID: 9400939
Facility Phone: 3208334241
Facility Status: OPEN
Facility Type: C
Type Description: Fuel user/Non-retail
DEP CO: P
Financial Responsibility: INSURANCE
Insurance Company: COMMERCE & INDUSTRY
Effective Date: 11/14/2014
Expire Date: 11/14/2015
Owner ID: 73744
Owner Name: KOTTKE TRUCKING INC
Owner Address: 211 HWY 212 E
Owner Address2: ATTN: STORAGE TANK REGIS
Owner City,St,Zip: BUFFALO LAKE, MN 55314
Contact: KYLE KOTTKE | BRENDA KRAFT

Map ID
Direction
Distance
Elevation

MAP FINDINGS

Site

Database(s)

EDR ID Number
EPA ID Number

KOTTKE TRUCKING INC (Continued)

S120039661

Resp Party Phone: 3208334241

Name: KOTTKE TRUCKING INC
Address: 8576 CR 229
City,State,Zip: WILDWOOD, FL 34785
Region: 3
Facility ID: 9400939
Facility Phone: 3208334241
Facility Status: OPEN
Facility Type: C
Type Description: Fuel user/Non-retail
DEP CO: P
Financial Responsibility: INSURANCE
Insurance Company: COMMERCE & INDUSTRY
Effective Date: 11/14/2015
Expire Date: 11/14/2016
Owner ID: 73744
Owner Name: KOTTKE TRUCKING INC
Owner Address: 211 HWY 212 E
Owner Address2: ATTN: STORAGE TANK REGIS
Owner City,St,Zip: BUFFALO LAKE, MN 55314
Contact: KYLE KOTTKE | BRENDA KRAFT
Resp Party Phone: 3208334241

Name: KOTTKE TRUCKING INC
Address: 8576 CR 229
City,State,Zip: WILDWOOD, FL 34785
Region: 3
Facility ID: 9400939
Facility Phone: 3208334241
Facility Status: OPEN
Facility Type: C
Type Description: Fuel user/Non-retail
DEP CO: P
Financial Responsibility: INSURANCE
Insurance Company: COMMERCE & INDUSTRY
Effective Date: 11/14/2016
Expire Date: 11/14/2017
Owner ID: 73744
Owner Name: KOTTKE TRUCKING INC
Owner Address: 211 HWY 212 E
Owner Address2: ATTN: STORAGE TANK REGIS
Owner City,St,Zip: BUFFALO LAKE, MN 55314
Contact: KYLE KOTTKE | BRENDA KRAFT
Resp Party Phone: 3208334241

Name: KOTTKE TRUCKING INC
Address: 8576 CR 229
City,State,Zip: WILDWOOD, FL 34785
Region: 3
Facility ID: 9400939
Facility Phone: 3208334241
Facility Status: OPEN
Facility Type: C
Type Description: Fuel user/Non-retail
DEP CO: P
Financial Responsibility: INSURANCE

Map ID
Direction
Distance
Elevation

MAP FINDINGS

Site

Database(s)

EDR ID Number
EPA ID Number

KOTTKE TRUCKING INC (Continued)

S120039661

Insurance Company: COMMERCE & INDUSTRY
Effective Date: 11/14/2017
Expire Date: 11/14/2018
Owner ID: 73744
Owner Name: KOTTKE TRUCKING INC
Owner Address: 211 HWY 212 E
Owner Address2: ATTN: STORAGE TANK REGIS
Owner City,St,Zip: BUFFALO LAKE, MN 55314
Contact: KYLE KOTTKE | BRENDA KRAFT
Resp Party Phone: 3208334241

Name: KOTTKE TRUCKING INC
Address: 8576 CR 229
City,State,Zip: WILDWOOD, FL 34785
Region: 3
Facility ID: 9400939
Facility Phone: 3208334241
Facility Status: OPEN
Facility Type: C
Type Description: Fuel user/Non-retail
DEP CO: P
Financial Responsibility: INSURANCE
Insurance Company: COMMERCE & INDUSTRY INSURANCE CO
Effective Date: 11/14/2018
Expire Date: 11/14/2019
Owner ID: 73744
Owner Name: KOTTKE TRUCKING INC
Owner Address: 211 HWY 212 E
Owner Address2: ATTN: STORAGE TANK REGIS
Owner City,St,Zip: BUFFALO LAKE, MN 55314
Contact: KYLE KOTTKE | BRENDA KRAFT
Resp Party Phone: 3208334241

Name: KOTTKE TRUCKING INC
Address: 8576 CR 229
City,State,Zip: WILDWOOD, FL 34785
Region: 3
Facility ID: 9400939
Facility Phone: 3208334241
Facility Status: OPEN
Facility Type: C
Type Description: Fuel user/Non-retail
DEP CO: P
Financial Responsibility: INSURANCE
Insurance Company: COMMERCE & INDUSTRY INSURANCE CO
Effective Date: 11/14/2019
Expire Date: 11/14/2020
Owner ID: 73744
Owner Name: KOTTKE TRUCKING INC
Owner Address: 211 HWY 212 E
Owner Address2: ATTN: STORAGE TANK REGIS
Owner City,St,Zip: BUFFALO LAKE, MN 55314
Contact: KYLE KOTTKE | BRENDA KRAFT
Resp Party Phone: 3208334241

Map ID
Direction
Distance
Elevation

MAP FINDINGS

Site

Database(s)

EDR ID Number
EPA ID Number

BA308 **KOTTKE TRUCKING INC**
East **8576 CR 229**
1/4-1/2 **WILDWOOD, FL 34785**
0.300 mi.
1585 ft. **Site 4 of 5 in cluster BA**

FL AST **U003110608**
 N/A

Actual:
68 ft.

AST:

Focus Map:
19

Facility ID: 9400939
Name: KOTTKE TRUCKING INC
Address: 8576 CR 229
City,State,Zip: WILDWOOD, FL 34785
Facility Phone: 3208334241
Facility Status: OPEN
Facility Type: C
Type Description: Fuel user/Non-retail
Depco: P
Region: STATE
Positioning Method: AGPS
Latitude/Longitude: 28 48 24 / 82 8 41

Tank:

Tank ID: 1
Tank Capacity: 12000
Tank Location: ABOVEGROUND
Tank Status: U
Status Date: 09/21/2016
Install Date: 4/1/1994
Substance: D
Content Description: Vehicular Diesel
Vessel Indicator: TANK
DEP Contractor: P

Piping:

Tank ID: 1
Piping Category: A
Piping Description: Abv, no soil contact

Tank ID: 1
Piping Category: I
Piping Description: Suction piping system

Tank ID: 1
Piping Category: B
Piping Description: Steel/galvanized metal

Monitoring:

Tank ID: 1
Petro Monitoring Category: F
Monitoring Description: Monitor dbl wall tank space

Tank ID: 1
Petro Monitoring Category: Q
Monitoring Description: Visual inspection of ASTs

Owner:

Owner ID: 73744
Owner Name: KOTTKE TRUCKING INC
Owner Address: 211 HWY 212 E
Owner Address 2: ATTN: STORAGE TANK REGIS

Map ID
 Direction
 Distance
 Elevation

MAP FINDINGS

Site

Database(s)

EDR ID Number
 EPA ID Number

KOTTKE TRUCKING INC (Continued)

U003110608

Owner City,State,Zip: BUFFALO LAKE, MN 55314
 Owner Contact: KYLE KOTTKE | BRENDA KRAFT
 Owner Phone: 3208334241

Construction:
 Tank ID: 1
 Construction Category: I
 Construction Description: Double wall

Tank ID: 1
 Construction Category: L
 Construction Description: Compartmented

Tank ID: 1
 Construction Category: C
 Construction Description: Steel

Tank ID: 1
 Construction Category: P
 Construction Description: Level gauges/alarms

BA309
East
1/4-1/2
0.300 mi.
1585 ft.

WALBON & COMPANY INC
8576 COUNTY ROAD 229
WILDWOOD, FL 34785
Site 5 of 5 in cluster BA

RCRA-VSQG 1016140991
FINDS FLR000197269
ECHO

Actual:
68 ft.
Focus Map:
19

RCRA Listings:
 Date Form Received by Agency: 20130206
 Handler Name: Walbon & Company Inc
 Handler Address: COUNTY ROAD 229
 Handler City,State,Zip: WILDWOOD, FL 34785-8515
 EPA ID: FLR000197269
 Contact Name: NON NOTIFIER
 Contact Address: BLAIR STONE ROAD
 Contact City,State,Zip: TALLAHASSEE, FL 32399-2400
 Contact Telephone: 850-245-8707
 Contact Fax: Not reported
 Contact Email: Not reported
 Contact Title: NON-NOTIFIER
 EPA Region: 04
 Land Type: Private
 Federal Waste Generator Description: Conditionally Exempt Small Quantity Generator
 Non-Notifier: X
 Biennial Report Cycle: Not reported
 Accessibility: Not reported
 Active Site Indicator: Handler Activities
 State District Owner: FI
 State District: CD
 Mailing Address: COUNTY ROAD 229
 Mailing City,State,Zip: WILDWOOD, FL 34785-8515
 Owner Name: Not reported
 Owner Type: Not reported
 Operator Name: Not reported
 Operator Type: Not reported

Map ID
 Direction
 Distance
 Elevation

MAP FINDINGS

Site

Database(s)

EDR ID Number
 EPA ID Number

WALBON & COMPANY INC (Continued)

1016140991

Short-Term Generator Activity:	No
Importer Activity:	No
Mixed Waste Generator:	No
Transporter Activity:	No
Transfer Facility Activity:	No
Recycler Activity with Storage:	No
Small Quantity On-Site Burner Exemption:	No
Smelting Melting and Refining Furnace Exemption:	No
Underground Injection Control:	No
Off-Site Waste Receipt:	No
Universal Waste Indicator:	No
Universal Waste Destination Facility:	No
Federal Universal Waste:	No
Active Site State-Reg Handler:	---
Federal Facility Indicator:	Not reported
Hazardous Secondary Material Indicator:	NN
Sub-Part K Indicator:	Not reported
2018 GPRC Permit Baseline:	Not on the Baseline
2018 GPRC Renewals Baseline:	Not on the Baseline
202 GPRC Corrective Action Baseline:	No
Subject to Corrective Action Universe:	No
Non-TSDFs Where RCRA CA has Been Imposed Universe:	No
Corrective Action Priority Ranking:	No NCAPS ranking
Environmental Control Indicator:	No
Institutional Control Indicator:	No
Human Exposure Controls Indicator:	N/A
Groundwater Controls Indicator:	N/A
Significant Non-Complier Universe:	No
Unaddressed Significant Non-Complier Universe:	No
Addressed Significant Non-Complier Universe:	No
Significant Non-Complier With a Compliance Schedule Universe:	No
Financial Assurance Required:	Not reported
Handler Date of Last Change:	20141212
Recognized Trader-Importer:	No
Recognized Trader-Exporter:	No
Importer of Spent Lead Acid Batteries:	No
Exporter of Spent Lead Acid Batteries:	No
Recycler Activity Without Storage:	Not reported
Manifest Broker:	Not reported
Sub-Part P Indicator:	No

Hazardous Waste Summary:

Waste Code:	D001
Waste Description:	Ignitable Waste

Historic Generators:

Receive Date:	20130206
Handler Name:	WALBON & COMPANY INC
Federal Waste Generator Description:	Conditionally Exempt Small Quantity Generator
State District Owner:	FI
Large Quantity Handler of Universal Waste:	No
Recognized Trader Importer:	No
Recognized Trader Exporter:	No
Spent Lead Acid Battery Importer:	No
Spent Lead Acid Battery Exporter:	No

Map ID
 Direction
 Distance
 Elevation

MAP FINDINGS

Site

Database(s)

EDR ID Number
 EPA ID Number

WALBON & COMPANY INC (Continued)

1016140991

Current Record:	Yes
Non Storage Recycler Activity:	Not reported
Electronic Manifest Broker:	Not reported

List of NAICS Codes and Descriptions:	
NAICS Codes:	No NAICS Codes Found

Has the Facility Received Notices of Violations:	
Found Violation:	No
Agency Which Determined Violation:	Not reported
Violation Short Description:	Not reported
Date Violation was Determined:	Not reported
Actual Return to Compliance Date:	Not reported
Return to Compliance Qualifier:	Not reported
Violation Responsible Agency:	Not reported
Scheduled Compliance Date:	Not reported
Enforcement Identifier:	Not reported
Date of Enforcement Action:	Not reported
Enforcement Responsible Agency:	Not reported
Enforcement Docket Number:	Not reported
Enforcement Attorney:	Not reported
Corrective Action Component:	Not reported
Appeal Initiated Date:	Not reported
Appeal Resolution Date:	Not reported
Disposition Status Date:	Not reported
Disposition Status:	Not reported
Disposition Status Description:	Not reported
Consent/Final Order Sequence Number:	Not reported
Consent/Final Order Respondent Name:	Not reported
Consent/Final Order Lead Agency:	Not reported
Enforcement Type:	Not reported
Enforcement Responsible Person:	Not reported
Enforcement Responsible Sub-Organization:	Not reported
SEP Sequence Number:	Not reported
SEP Expenditure Amount:	Not reported
SEP Scheduled Completion Date:	Not reported
SEP Actual Date:	Not reported
SEP Defaulted Date:	Not reported
SEP Type:	Not reported
SEP Type Description:	Not reported
Proposed Amount:	Not reported
Final Monetary Amount:	Not reported
Paid Amount:	Not reported
Final Count:	Not reported
Final Amount:	Not reported

Evaluation Action Summary:	
Evaluation Date:	20130205
Evaluation Responsible Agency:	State
Found Violation:	No
Evaluation Type Description:	COMPLIANCE EVALUATION INSPECTION ON-SITE
Evaluation Responsible Person Identifier:	JEW
Evaluation Responsible Sub-Organization:	CD
Actual Return to Compliance Date:	Not reported
Scheduled Compliance Date:	Not reported
Date of Request:	Not reported

Map ID
Direction
Distance
Elevation

MAP FINDINGS

Site

Database(s)

EDR ID Number
EPA ID Number

WALBON & COMPANY INC (Continued)

1016140991

Date Response Received: Not reported
Request Agency: Not reported
Former Citation: Not reported

FINDS:

Registry ID: 110055443248

[Click Here for FRS Facility Detail Report:](#)

Environmental Interest/Information System:

The Resource Conservation and Recovery Act Information System (RCRAInfo) is EPA's comprehensive information system in support of the Resource Conservation and Recovery Act (RCRA) of 1976 and the Hazardous and Solid Waste Amendments (HSWA) of 1984. It tracks many types of information about generators, transporters, treaters, storers, and disposers of hazardous waste.

[Click this hyperlink](#) while viewing on your computer to access additional FINDS: detail in the EDR Site Report.

ECHO:

Envid: 1016140991
Registry ID: 110055443248
DFR URL: <http://echo.epa.gov/detailed-facility-report?fid=110055443248>
Name: WALBON & COMPANY INC
Address: 8576 COUNTY ROAD 229
City,State,Zip: WILDWOOD, FL 34785

310
ENE
1/4-1/2
0.302 mi.
1592 ft.

DRA 3559 REPAIR PROJECT
13415 SW 16TH AVE
OCALA, FL 34473

FINDS 1027015836
N/A

Actual:
74 ft.

FINDS:
Registry ID: 110071074212

Focus Map:
9

[Click Here for FRS Facility Detail Report:](#)

Environmental Interest/Information System:

The National Pollutant Discharge Elimination System (NPDES) module of the Integrated Compliance Information System (ICIS). Under NPDES, all facilities that discharge pollutants from any point source into waters of the United States are required to obtain a permit. The permit will likely contain limits on what can be discharged, impose monitoring and reporting requirements, and include other provisions to ensure that the discharge does not adversely affect water quality.

[Click this hyperlink](#) while viewing on your computer to access additional FINDS: detail in the EDR Site Report.

MAP FINDINGS

Map ID Direction Distance Elevation		Database(s)	EDR ID Number EPA ID Number
--	--	-------------	--------------------------------

BB311	WAWA #5305	FINDS	1027280403
West	4025 SW COLLEGE RD		N/A
1/4-1/2	OCALA, FL 34474		
0.305 mi.			
1613 ft.	Site 1 of 3 in cluster BB		

Actual: FINDS:
63 ft. Registry ID: 110071261617

Focus Map:
1 [Click Here for FRS Facility Detail Report:](#)

Environmental Interest/Information System:
 The Resource Conservation and Recovery Act Information System (RCRAInfo) is EPA's comprehensive information system in support of the Resource Conservation and Recovery Act (RCRA) of 1976 and the Hazardous and Solid Waste Amendments (HSWA) of 1984. It tracks many types of information about generators, transporters, treaters, storers, and disposers of hazardous waste.

[Click this hyperlink](#) while viewing on your computer to access additional FINDS: detail in the EDR Site Report.

BB312	WAWA #5305	RCRA-VSQG	1027220074
West	4025 SW COLLEGE RD		FLR000254128
1/4-1/2	OCALA, FL 34474		
0.305 mi.			
1613 ft.	Site 2 of 3 in cluster BB		

Actual: 63 ft.	RCRA Listings:		
Focus Map: 1	Date Form Received by Agency:	20220316	
	Handler Name:	Wawa #5305	
	Handler Address:	4025 SW COLLEGE RD	
	Handler City,State,Zip:	OCALA, FL 34474-5723	
	EPA ID:	FLR000254128	
	Contact Name:	MICHAEL FAITH	
	Contact Address:	260 W BALTIMORE PIKE	
	Contact City,State,Zip:	MEDIA, PA 19063-5620	
	Contact Telephone:	267-567-4783	
	Contact Fax:	Not reported	
	Contact Email:	MICHAEL.FAITH@WAWA.COM	
	Contact Title:	ENV MGR	
	EPA Region:	04	
	Land Type:	Private	
	Federal Waste Generator Description:	Conditionally Exempt Small Quantity Generator	
	Non-Notifier:	Not reported	
	Biennial Report Cycle:	Not reported	
	Accessibility:	Not reported	
	Active Site Indicator:	Handler Activities	
	State District Owner:	FI	
	State District:	CD	
	Mailing Address:	4025 SW COLLEGE RD	
	Mailing City,State,Zip:	OCALA, FL 34474-5723	
	Owner Name:	4025 Southwest College Road Llc	
	Owner Type:	Private	
	Operator Name:	Wawa Inc	
	Operator Type:	Private	
	Short-Term Generator Activity:	No	
	Importer Activity:	No	
	Mixed Waste Generator:	No	
	Transporter Activity:	No	
	Transfer Facility Activity:	No	

Map ID
 Direction
 Distance
 Elevation

MAP FINDINGS

Site

Database(s)

EDR ID Number
 EPA ID Number

WAWA #5305 (Continued)

1027220074

Recycler Activity with Storage:	No
Small Quantity On-Site Burner Exemption:	No
Smelting Melting and Refining Furnace Exemption:	No
Underground Injection Control:	No
Off-Site Waste Receipt:	No
Universal Waste Indicator:	No
Universal Waste Destination Facility:	No
Federal Universal Waste:	No
Active Site State-Reg Handler:	---
Federal Facility Indicator:	Not reported
Hazardous Secondary Material Indicator:	N
Sub-Part K Indicator:	Not reported
2018 GPRC Permit Baseline:	Not on the Baseline
2018 GPRC Renewals Baseline:	Not on the Baseline
202 GPRC Corrective Action Baseline:	No
Subject to Corrective Action Universe:	No
Non-TSDFs Where RCRA CA has Been Imposed Universe:	No
Corrective Action Priority Ranking:	No NCAPS ranking
Environmental Control Indicator:	No
Institutional Control Indicator:	No
Human Exposure Controls Indicator:	N/A
Groundwater Controls Indicator:	N/A
Significant Non-Complier Universe:	No
Unaddressed Significant Non-Complier Universe:	No
Addressed Significant Non-Complier Universe:	No
Significant Non-Complier With a Compliance Schedule Universe:	No
Financial Assurance Required:	Not reported
Handler Date of Last Change:	20230224
Recognized Trader-Importer:	No
Recognized Trader-Exporter:	No
Importer of Spent Lead Acid Batteries:	No
Exporter of Spent Lead Acid Batteries:	No
Recycler Activity Without Storage:	No
Manifest Broker:	No
Sub-Part P Indicator:	No

Hazardous Waste Summary:

Waste Code:	D001
Waste Description:	Ignitable Waste
Waste Code:	D018
Waste Description:	Benzene

Handler - Owner Operator:

Owner/Operator Indicator:	Owner
Owner/Operator Name:	4025 SOUTHWEST COLLEGE ROAD LLC
Legal Status:	Private
Date Became Current:	20220308
Date Ended Current:	Not reported
Owner/Operator Address:	45 NOOSENECK HILL RD
Owner/Operator City,State,Zip:	WEST GREENWICH, RI 28170-1513
Owner/Operator Telephone:	267-567-4783
Owner/Operator Telephone Ext:	Not reported
Owner/Operator Fax:	Not reported
Owner/Operator Email:	Not reported

Map ID
Direction
Distance
Elevation

MAP FINDINGS

Site

Database(s)

EDR ID Number
EPA ID Number

WAWA #5305 (Continued)

1027220074

Owner/Operator Indicator: Operator
Owner/Operator Name: WAWA INC
Legal Status: Private
Date Became Current: 20220308
Date Ended Current: Not reported
Owner/Operator Address: 260 W BALTIMORE PIKE
Owner/Operator City,State,Zip: MEDIA, PA 19063-5620
Owner/Operator Telephone: 267-567-4783
Owner/Operator Telephone Ext: Not reported
Owner/Operator Fax: Not reported
Owner/Operator Email: Not reported

Historic Generators:

Receive Date: 20220316
Handler Name: WAWA #5305
Federal Waste Generator Description: Conditionally Exempt Small Quantity Generator
State District Owner: FI
Large Quantity Handler of Universal Waste: No
Recognized Trader Importer: No
Recognized Trader Exporter: No
Spent Lead Acid Battery Importer: No
Spent Lead Acid Battery Exporter: No
Current Record: Yes
Non Storage Recycler Activity: No
Electronic Manifest Broker: No

List of NAICS Codes and Descriptions:

NAICS Code: 457110
NAICS Description: GASOLINE STATIONS WITH CONVENIENCE STORES

Facility Has Received Notices of Violations:

Violations: No Violations Found

Evaluation Action Summary:

Evaluations: No Evaluations Found

BB313 **WAWA #5305**
West **4025 SW COLLEGE RD**
1/4-1/2 **OCALA, FL 34474**
0.305 mi.
1613 ft. **Site 3 of 3 in cluster BB**

ECHO **1027240083**
N/A

Actual: **ECHO:**
63 ft. Envid: 1027240083
Focus Map: Registry ID: 110071261617
1 DFR URL: <http://echo.epa.gov/detailed-facility-report?fid=110071261617>
 Name: WAWA #5305
 Address: 4025 SW COLLEGE RD
 City,State,Zip: Ocala, FL 34474

MAP FINDINGS

Map ID			EDR ID Number
Direction			
Distance			
Elevation	Site	Database(s)	EPA ID Number

314 East 1/4-1/2 0.310 mi. 1635 ft.	COMFORT INN & SUITES WILDWOOD, FL 34785	FINDS	1009454839 N/A
--	--	--------------	---------------------------------

Actual: 55 ft. **FINDS:**
Registry ID: 110035631368

Focus Map: 19 [Click Here for FRS Facility Detail Report:](#)

Environmental Interest/Information System:
The Florida Integrated Environmental System Today (FIESTA) Data Maintenance (FDM) System maintains entity, environmental interest, and affiliation data.

[Click this hyperlink](#) while viewing on your computer to access additional FINDS: detail in the EDR Site Report.

BC315 ENE 1/4-1/2 0.318 mi. 1680 ft.	COLOURS MEDICAL CENTER 3405 COLLEGE RD SW #101 OCALA, FL 34474 Site 1 of 8 in cluster BC	FL HAZ WASTE	S130169948 N/A
---	---	---------------------	---------------------------------

Actual: 88 ft. **HAZ WASTE:**
Facility ID: 66971

Focus Map: 1 **Name:** COLOURS MEDICAL CENTER
Address: 3405 COLLEGE RD SW #101
City,State,Zip: Ocala, FL 34474
County: MARION
Telephone: (0)-
Email: Not reported
Status: O - OUT OF BUSINESS
Generator Status: N - NOT A HAZARDOUS WASTE GENERATOR
EPA ID: NA
Other ID: Not reported
Old Facility ID: 4201071
SIC: 8011 - SERVICES - OFFICES AND CLINICS OF MEDICAL DOCTORS
Verified: V - VERIFICATION BY ON-SITE VISIT
Verified Date: 07/11/2019
Hazardous Waste LBS/YEAR: 0
Wastes: 0

BC316 ENE 1/4-1/2 0.318 mi. 1680 ft.	CELLULAR ONE 3405 COLLEGE RD SW OCALA, FL 34474 Site 2 of 8 in cluster BC	FL HAZ WASTE	S130170445 N/A
---	--	---------------------	---------------------------------

Actual: 88 ft. **HAZ WASTE:**
Facility ID: 67468

Focus Map: 1 **Name:** CELLULAR ONE
Address: 3405 COLLEGE RD SW
City,State,Zip: Ocala, FL 34474
County: MARION
Telephone: (0)-
Email: Not reported
Status: O - OUT OF BUSINESS
Generator Status: N - NOT A HAZARDOUS WASTE GENERATOR

Map ID
 Direction
 Distance
 Elevation

MAP FINDINGS

Site

Database(s)

EDR ID Number
 EPA ID Number

CELLULAR ONE (Continued)

S130170445

EPA ID:	NA
Other ID:	Not reported
Old Facility ID:	4202139
SIC:	4812 - TRANS. & UTILITIES - RADIOTELEPHONE COMMUNICATIONS
Verified:	V - VERIFICATION BY ON-SITE VISIT
Verified Date:	10/19/2019
Hazardous Waste LBS/YEAR:	0
Wastes:	0

BD317
 West
 1/4-1/2
 0.319 mi.
 1684 ft.

KDS
SW 40TH ST & SW COLLEGE RD
OCALA, FL 34474
 Site 1 of 3 in cluster BD

FINDS 1010737055
N/A

Actual: FINDS:
 63 ft. Registry ID: 110033638026

Focus Map:
 1 [Click Here for FRS Facility Detail Report:](#)

Environmental Interest/Information System:
 The Florida Integrated Environmental System Today (FIESTA) Data Maintenance (FDM) System maintains entity, environmental interest, and affiliation data.

[Click this hyperlink](#) while viewing on your computer to access additional FINDS: detail in the EDR Site Report.

BD318
 West
 1/4-1/2
 0.323 mi.
 1704 ft.

SULLIVAN PONTIAC GMC
4000 SW COLLEGE RD.
OCALA, FL 34474
 Site 2 of 3 in cluster BD

FL HAZ WASTE S130037227
N/A

Actual:	HAZ WASTE:	
63 ft.	Facility ID:	149242
Focus Map:	Name:	SULLIVAN PONTIAC GMC
1	Address:	4000 SW COLLEGE RD.
	City,State,Zip:	OCALA, FL 34474
	County:	MARION
	Telephone:	(352)620-0008
	Email:	Not reported
	Status:	A - ACTIVE - WASTE GENERATOR
	Generator Status:	3 - Cond Exempt Small Quantity Generator
	EPA ID:	Not reported
	Other ID:	Not reported
	Old Facility ID:	Not reported
	SIC:	7538 - SERVICES - GENERAL AUTOMOTIVE REPAIR SHOPS
	Verified:	V - VERIFICATION BY ON-SITE VISIT
	Verified Date:	07/19/2007
	Hazardous Waste LBS/YEAR:	1737
	Wastes:	5

MAP FINDINGS

Map ID
 Direction
 Distance
 Elevation

Site

Database(s)

EDR ID Number
 EPA ID Number

BD319
West **4000 SW COLLEGE RD**
1/4-1/2 **OCALA, FL**
0.323 mi.
1704 ft. **Site 3 of 3 in cluster BD**

ERNS **2005780549**
 N/A

Actual:
63 ft. [Click this hyperlink](#) while viewing on your computer to access
 additional ERNS detail in the EDR Site Report.

Focus Map:
1

BE320 **VERIZON WIRELESS - SBA #4 (ID:12103)**
WSW **16701 SOUTHWEST 20 AVENUE**
1/4-1/2 **OCALA, FL 34473**
0.324 mi.
1709 ft. **Site 1 of 2 in cluster BE**

FL TIER 2 **S113388326**
 N/A

Actual: **TIER 2:**
63 ft. Name: VERIZON WIRELESS - SBA #4 (ID:12103)
Focus Map: Address: 16701 SOUTHWEST 20 AVENUE
12 City,State,Zip: Ocala, FL 34473

Year: 2011
 Facility Id: 3989200
 Active Date: Not reported
 Inactive Date: Not reported
 Sale Pending: Not reported
 Original Date: Not reported
 PLOT Source: Not reported
 Latitude: 28.9688
 Longitude: -82.137400
 LEPC District: Not reported
 Counties: Not reported
 SERC: Not reported
 Program Level: Not reported
 PRIME: Not reported
 SIC Code: Not reported
 SIC Code 2: Not reported
 NAICS Code: Not reported
 Last Modified Date: 11/12/2012
 First Submit Date: 11/09/2012
 Data Submitted By: Florida Division of Emergency Management
 Company Name: VERIZON WIRELESS
 Comments: Not reported

Contact:
 Contact ID: Not reported
 Year: 2011
 Facility Id: 3989200
 Contact Type: Tier II Emergency 24 Hour Contact
 Contact Name: DENNIS LAWLER
 Contact Title: Not reported
 Contact Phone: 800-852-2671
 Contact 24Hr Phone: Not reported
 Contact Telephone 2: Not reported
 Contact Telephone 3: Not reported
 Contact Telephone 4: Not reported
 Contact Telephone 5: Not reported

Map ID
Direction
Distance
Elevation

MAP FINDINGS

Site

Database(s)

EDR ID Number
EPA ID Number

VERIZON WIRELESS - SBA #4 (ID:12103) (Continued)

S113388326

Contact Telephone 6: Not reported
Contact Email: Not reported

Contact ID: Not reported
Year: 2011
Facility Id: 3989200
Contact Type: Additional Contact
Contact Name: Susan Calderon
Contact Title: Not reported
Contact Phone: 908-559-7265
Contact 24Hr Phone: Not reported
Contact Telephone 2: Not reported
Contact Telephone 3: Not reported
Contact Telephone 4: Not reported
Contact Telephone 5: Not reported
Contact Telephone 6: Not reported
Contact Email: Not reported

Contact ID: Not reported
Year: 2011
Facility Id: 3989200
Contact Type: Tier II Emergency Contact
Contact Name: DENNIS LAWLER
Contact Title: Not reported
Contact Phone: 813-630-6170
Contact 24Hr Phone: Not reported
Contact Telephone 2: Not reported
Contact Telephone 3: Not reported
Contact Telephone 4: Not reported
Contact Telephone 5: Not reported
Contact Telephone 6: Not reported
Contact Email: Not reported

Contact ID: Not reported
Year: 2011
Facility Id: 3989200
Contact Type: Tier II Secondary 24 Hour Contact
Contact Name: RICHARD CRAIG
Contact Title: Not reported
Contact Phone: 800-488-7900
Contact 24Hr Phone: Not reported
Contact Telephone 2: Not reported
Contact Telephone 3: Not reported
Contact Telephone 4: Not reported
Contact Telephone 5: Not reported
Contact Telephone 6: Not reported
Contact Email: Not reported

Contact ID: Not reported
Year: 2011
Facility Id: 3989200
Contact Type: Additional 24 Hour Contact
Contact Name: Susan Calderon
Contact Title: Not reported
Contact Phone: 800-488-7900
Contact 24Hr Phone: Not reported
Contact Telephone 2: Not reported

Map ID
 Direction
 Distance
 Elevation

MAP FINDINGS

Site

Database(s)

EDR ID Number
 EPA ID Number

VERIZON WIRELESS - SBA #4 (ID:12103) (Continued)

S113388326

Contact Telephone 3: Not reported
 Contact Telephone 4: Not reported
 Contact Telephone 5: Not reported
 Contact Telephone 6: Not reported
 Contact Email: Not reported

BE321
WSW
1/4-1/2
0.324 mi.
1709 ft.

VERIZON WIRELESS SBA #4 (12103)
16701 SW 20TH AVENUE ROAD RW
OCALA, FL 34473
Site 2 of 2 in cluster BE

FL TIER 2 **S115596853**
N/A

Actual:
63 ft.
Focus Map:
12

TIER 2:
 Name: VERIZON WIRELESS SBA #4: CELL SITE (FLW12103)
 Address: 16701 SW 20TH AVENUE
 City,State,Zip: Ocala, FL 34473

Year: 2019
 Facility Id: 6638602
 Active Date: Not reported
 Inactive Date: Not reported
 Sale Pending: Not reported
 Original Date: Not reported
 PLOT Source: Not reported
 Latitude: Not reported
 Longitude: Not reported
 LEPC District: Not reported
 Counties: Not reported
 SERC: Not reported
 Program Level: Not reported
 PRIME: Not reported
 SIC Code: Not reported
 SIC Code 2: Not reported
 NAICS Code: 517312
 Last Modified Date: 01/17/2020
 First Submit Date: 01/17/2020
 Data Submitted By: Susan Calderon , EPCRA Program Project Manager
 Company Name: Verizon Wireless SBA #4: Cell Site (FLW12103)
 Comments: Not reported

Contact:
 Contact ID: Not reported
 Year: 2019
 Facility Id: 6638602
 Contact Type: Owner / Operator
 Contact Name: Susan Calderon
 Contact Title: Not reported
 Contact Phone: 800-386-9639
 Contact 24Hr Phone: Not reported
 Contact Telephone 2: 908-559-4600
 Contact Telephone 3: Not reported
 Contact Telephone 4: Not reported
 Contact Telephone 5: Not reported
 Contact Telephone 6: Not reported
 Contact Email: Not reported

Map ID
Direction
Distance
Elevation

MAP FINDINGS

Site

Database(s)

EDR ID Number
EPA ID Number

VERIZON WIRELESS SBA #4 (12103) (Continued)

S115596853

Name: VERIZON WIRELESS SBA #4 (12103)
Address: 16701 SW 20TH AVENUE ROAD RW
City,State,Zip: OCALA, FL 34473

Year: 2018
Facility Id: 6374734
Active Date: Not reported
Inactive Date: Not reported
Sale Pending: Not reported
Original Date: Not reported
PLOT Source: Not reported
Latitude: Not reported
Longitude: Not reported
LEPC District: Not reported
Counties: Not reported
SERC: Not reported
Program Level: Not reported
PRIME: Not reported
SIC Code: Not reported
SIC Code 2: Not reported
NAICS Code: 517312
Last Modified Date: 01/22/2019
First Submit Date: 01/22/2019
Data Submitted By: Susan Calderon, EPCRA Project Manager, EHS Department
Company Name: Verizon Wireless
Comments: Not reported

Contact:

Contact ID: Not reported
Year: 2018
Facility Id: 6374734
Contact Type: Owner / Operator
Contact Name: Susan Calderon
Contact Title: Not reported
Contact Phone: 800-852-2671
Contact 24Hr Phone: Not reported
Contact Telephone 2: 908-559-4600
Contact Telephone 3: Not reported
Contact Telephone 4: Not reported
Contact Telephone 5: Not reported
Contact Telephone 6: Not reported
Contact Email: Not reported

Name: VERIZON WIRELESS SBA #4 (12103)
Address: 16701 SW 20TH AVENUE ROAD RW
City,State,Zip: OCALA, FL 34473

Year: 2017
Facility Id: 6086886
Active Date: Not reported
Inactive Date: Not reported
Sale Pending: Not reported
Original Date: Not reported
PLOT Source: Not reported
Latitude: Not reported
Longitude: Not reported

Map ID
Direction
Distance
Elevation

MAP FINDINGS

Site

Database(s)

EDR ID Number
EPA ID Number

VERIZON WIRELESS SBA #4 (12103) (Continued)

S115596853

LEPC District: Not reported
Counties: Not reported
SERC: Not reported
Program Level: Not reported
PRIME: Not reported
SIC Code: 4812
SIC Code 2: Not reported
NAICS Code: 517312
Last Modified Date: 02/06/2018
First Submit Date: 02/06/2018
Data Submitted By: Jeffrey R. McCook, Manager, Engineering & Ops
Company Name: Verizon Wireless
Comments: Not reported

Contact:

Contact ID: Not reported
Year: 2017
Facility Id: 6086886
Contact Type: Emergency Contact
Contact Name: Ramesh Toolsie
Contact Title: Not reported
Contact Phone: 800-852-2671
Contact 24Hr Phone: Not reported
Contact Telephone 2: 813-632-5910
Contact Telephone 3: 800-386-9639
Contact Telephone 4: 908-626-6230
Contact Telephone 5: 800-386-9639
Contact Telephone 6: 908-626-6230
Contact Email: Not reported

Name: VERIZON WIRELESS SBA #4 (12103)
Address: 16701 SW 20TH AVENUE ROAD RW
City,State,Zip: OCALA, FL 34473

Year: 2016
Facility Id: 5831971
Active Date: Not reported
Inactive Date: Not reported
Sale Pending: Not reported
Original Date: Not reported
PLOT Source: Not reported
Latitude: Not reported
Longitude: Not reported
LEPC District: Not reported
Counties: Not reported
SERC: Not reported
Program Level: Not reported
PRIME: Not reported
SIC Code: 4812
SIC Code 2: Not reported
NAICS Code: 517210
Last Modified Date: 01/31/2017
First Submit Date: 01/31/2017
Data Submitted By: Jeffrey R. McCook, Manager, Engineering & Operations
Company Name: Verizon Wireless
Comments: Not reported

Map ID
Direction
Distance
Elevation

MAP FINDINGS

Site

Database(s)

EDR ID Number
EPA ID Number

VERIZON WIRELESS SBA #4 (12103) (Continued)

S115596853

Contact:

Contact ID: Not reported
Year: 2016
Facility Id: 5831971
Contact Type: Emergency Contact
Contact Name: Jeffrey R. McCook
Contact Title: Not reported
Contact Phone: 800-386-9639
Contact 24Hr Phone: Not reported
Contact Telephone 2: 908-626-6229
Contact Telephone 3: 800-386-9639
Contact Telephone 4: 908-626-6230
Contact Telephone 5: 800-386-9639
Contact Telephone 6: 908-626-6230
Contact Email: Not reported

Name: VERIZON WIRELESS SBA #4 (12103)
Address: 16701 SW 20TH AVENUE ROAD RW
City,State,Zip: OCALA, FL 34473

Year: 2015
Facility Id: 5385145
Active Date: Not reported
Inactive Date: Not reported
Sale Pending: Not reported
Original Date: Not reported
PLOT Source: Not reported
Latitude: 28.978728
Longitude: -82.135669
LEPC District: Not reported
Counties: Not reported
SERC: Not reported
Program Level: Not reported
PRIME: Not reported
SIC Code: 4812
SIC Code 2: Not reported
NAICS Code: 517210
Last Modified Date: 02/04/2016
First Submit Date: 02/04/2016
Data Submitted By: Jeffrey R. McCook, Manager, Engineering & Operations
Company Name: Verizon Wireless
Comments: Not reported

Contact:

Contact ID: Not reported
Year: 2015
Facility Id: 5385145
Contact Type: Emergency Contact
Contact Name: Ramesh Toolsie
Contact Title: Not reported
Contact Phone: 800-852-2671
Contact 24Hr Phone: Not reported
Contact Telephone 2: 813-632-5910
Contact Telephone 3: 800-386-9639
Contact Telephone 4: 908-626-6230

Map ID
Direction
Distance
Elevation

MAP FINDINGS

Site

Database(s)

EDR ID Number
EPA ID Number

VERIZON WIRELESS SBA #4 (12103) (Continued)

S115596853

Contact Telephone 5: 800-386-9639
Contact Telephone 6: 908-626-6229
Contact Email: Not reported

Name: VERIZON WIRELESS SBA #4 (12103)
Address: 16701 SW 20TH AVENUE ROAD RW
City,State,Zip: OCALA, FL 34473

Year: 2014
Facility Id: 4995678
Active Date: Not reported
Inactive Date: Not reported
Sale Pending: Not reported
Original Date: Not reported
PLOT Source: Not reported
Latitude: 28.978728
Longitude: -82.135669
LEPC District: Not reported
Counties: Not reported
SERC: Not reported
Program Level: Not reported
PRIME: Not reported
SIC Code: 4812
SIC Code 2: Not reported
NAICS Code: 517210
Last Modified Date: 07/09/2015
First Submit Date: 02/01/2015
Data Submitted By: Jeffrey R. McCook, Manager, Network Engineering & Operations
Company Name: Verizon Wireless
Comments: Not reported

Contact:

Contact ID: Not reported
Year: 2014
Facility Id: 4995678
Contact Type: Emergency Contact
Contact Name: Ramesh Toolsie
Contact Title: Not reported
Contact Phone: 800-852-2671
Contact 24Hr Phone: Not reported
Contact Telephone 2: 813-632-5910
Contact Telephone 3: Not reported
Contact Telephone 4: Not reported
Contact Telephone 5: Not reported
Contact Telephone 6: Not reported
Contact Email: Not reported

Name: VERIZON WIRELESS SBA #4 (ID:12103)
Address: 16701 SW 20TH AVENUE ROAD RW
City,State,Zip: OCALA, FL 34473

Year: 2013
Facility Id: 4522165
Active Date: Not reported

Map ID
Direction
Distance
Elevation

MAP FINDINGS

Site

Database(s)

EDR ID Number
EPA ID Number

VERIZON WIRELESS SBA #4 (12103) (Continued)

S115596853

Inactive Date: Not reported
Sale Pending: Not reported
Original Date: Not reported
PLOT Source: Not reported
Latitude: 28.9787277777778
Longitude: -82.1356694444444
LEPC District: Not reported
Counties: Not reported
SERC: Not reported
Program Level: Not reported
PRIME: Not reported
SIC Code: Not reported
SIC Code 2: Not reported
NAICS Code: 517212
Last Modified Date: 08/06/2014
First Submit Date: 02/12/2014
Data Submitted By: Richard A. Craig, Director, Compliance
Company Name: VERIZON WIRELESS
Comments: Not reported

Contact:

Contact ID: Not reported
Year: 2013
Facility Id: 4522165
Contact Type: Emergency Contact
Contact Name: Ramesh Toolsie
Contact Title: Not reported
Contact Phone: 561-995-5729
Contact 24Hr Phone: Not reported
Contact Telephone 2: 800-852-2671
Contact Telephone 3: Not reported
Contact Telephone 4: Not reported
Contact Telephone 5: Not reported
Contact Telephone 6: Not reported
Contact Email: Not reported

Name: VERIZON WIRELESS SBA #4 (FL12103)
Address: 16701 SW 20TH AVENUE ROAD RW
City,State,Zip: OCALA, FL 34473

Year: 2012
Facility Id: 4092493
Active Date: Not reported
Inactive Date: Not reported
Sale Pending: Not reported
Original Date: Not reported
PLOT Source: Not reported
Latitude: 28.978728
Longitude: -82.135669
LEPC District: Not reported
Counties: Not reported
SERC: Not reported
Program Level: Not reported
PRIME: Not reported
SIC Code: Not reported
SIC Code 2: Not reported

Map ID
Direction
Distance
Elevation

MAP FINDINGS

Site

Database(s)

EDR ID Number
EPA ID Number

VERIZON WIRELESS SBA #4 (12103) (Continued)

S115596853

NAICS Code: 517212
Last Modified Date: 09/23/2013
First Submit Date: 02/19/2013
Data Submitted By: Richard A. Craig, Director, Compliance
Company Name: Verizon Wireless
Comments: Not reported

Contact:
Contact ID: Not reported
Year: 2012
Facility Id: 4092493
Contact Type: Regulatory Point of Contact
Contact Name: Susan Calderon
Contact Title: Not reported
Contact Phone: 800-488-7900
Contact 24Hr Phone: Not reported
Contact Telephone 2: Not reported
Contact Telephone 3: Not reported
Contact Telephone 4: Not reported
Contact Telephone 5: Not reported
Contact Telephone 6: Not reported
Contact Email: Not reported

Contact ID: Not reported
Year: 2012
Facility Id: 4092493
Contact Type: Submitter
Contact Name: Susan Calderon
Contact Title: Not reported
Contact Phone: 800-488-7900
Contact 24Hr Phone: Not reported
Contact Telephone 2: Not reported
Contact Telephone 3: Not reported
Contact Telephone 4: Not reported
Contact Telephone 5: Not reported
Contact Telephone 6: Not reported
Contact Email: Not reported

Contact ID: Not reported
Year: 2012
Facility Id: 4092493
Contact Type: Emergency Contact
Contact Name: Ramesh Toolsie
Contact Title: Not reported
Contact Phone: 561-995-5729
Contact 24Hr Phone: Not reported
Contact Telephone 2: 800-852-2671
Contact Telephone 3: Not reported
Contact Telephone 4: Not reported
Contact Telephone 5: Not reported
Contact Telephone 6: Not reported
Contact Email: Not reported

Contact ID: Not reported
Year: 2012
Facility Id: 4092493
Contact Type: Owner / Operator
Contact Name: Richard A. Craig

Map ID
Direction
Distance
Elevation

MAP FINDINGS

Site

Database(s)

EDR ID Number
EPA ID Number

VERIZON WIRELESS SBA #4 (12103) (Continued)

S115596853

Contact Title: Not reported
Contact Phone: 800-488-7900
Contact 24Hr Phone: Not reported
Contact Telephone 2: Not reported
Contact Telephone 3: Not reported
Contact Telephone 4: Not reported
Contact Telephone 5: Not reported
Contact Telephone 6: Not reported
Contact Email: Not reported

BF322 **MAGNOLIA GARDEN ESTATES WWTF**
NNW **3921 SW 29TH PL**
1/4-1/2 **OCALA, FL 34474**
0.333 mi.
1758 ft. **Site 1 of 2 in cluster BF**

FINDS **1011420823**
N/A

Actual: FINDS:
93 ft. Registry ID: 110035720663

Focus Map:
1 [Click Here for FRS Facility Detail Report:](#)

Environmental Interest/Information System:

The Florida Integrated Environmental System Today (FIESTA) Data Maintenance (FDM) System maintains entity, environmental interest, and affiliation data.

[Click this hyperlink](#) while viewing on your computer to access additional FINDS: detail in the EDR Site Report.

BF323 **MAGNOLIA GARDEN ESTATES WWTP**
NNW **3921 SW 29TH PL**
1/4-1/2 **OCALA, FL**
0.333 mi.
1758 ft. **Site 2 of 2 in cluster BF**

FL NPDES **S102847584**
N/A

Actual: WASTEWATER:
93 ft. Name: MAGNOLIA GARDEN ESTATES WWTP
Focus Map: Address: 3921 SW 29TH PL
1 City,State,Zip: OCALA, FL
Facility ID: FLA012668
Facility Type: Domestic WWTP
Status: Active - Existing, permitted facility/site for which effluent, reclaimed water or wastewater residual discharge into the environment and/or monitoring is taking place.

District Office: CD
NPDES Permitted Site: No
Environmental Interest: Not reported
Owner Type: Private
Permit Capacity: 0.01
Party Name: Rocco D'Angelo, PMTE
Company Name: Magnolia Gardens Estates Amenity, LLC
RP Address: 3920 SW 30th St
RP Address 2: Not reported
RP City,Stat,Zip: Ocala FL 34474-9246
Telephone: 3522373454

Map ID
Direction
Distance
Elevation

MAP FINDINGS

Site

Database(s)

EDR ID Number
EPA ID Number

MAGNOLIA GARDEN ESTATES WWTP (Continued)

S102847584

Email: whiteoaksmhp@yahoo.com
Issue Date: 01/23/2014
Effective Date: 08/19/2014
Expiration Date: 08/18/2019
DOC Description: Wastewater Permit
Latitude Degrees: Not reported
Latitude Minutes: Not reported
Latitude Seconds: Not reported
Longitude Degrees: Not reported
Longitude Minutes: Not reported
Longitude Seconds: Not reported
Treatment: Extended Aeration
Decode For Fstatus: Active

324
South
1/4-1/2
0.334 mi.
1762 ft.

**TVRH EMERGENCY DEPARTMENT
UNKNOWN
WILDWOOD, FL 34785**

**FINDS 1016697845
ECHO N/A**

**Actual:
49 ft.**

FINDS:
Registry ID: 110070548646

**Focus Map:
19**

Click Here for FRS Facility Detail Report:

Environmental Interest/Information System:

The National Pollutant Discharge Elimination System (NPDES) module of the Integrated Compliance Information System (ICIS). Under NPDES, all facilities that discharge pollutants from any point source into waters of the United States are required to obtain a permit. The permit will likely contain limits on what can be discharged, impose monitoring and reporting requirements, and include other provisions to ensure that the discharge does not adversely affect water quality.

Registry ID: 110070548247

Click Here for FRS Facility Detail Report:

Environmental Interest/Information System:

The National Pollutant Discharge Elimination System (NPDES) module of the Integrated Compliance Information System (ICIS). Under NPDES, all facilities that discharge pollutants from any point source into waters of the United States are required to obtain a permit. The permit will likely contain limits on what can be discharged, impose monitoring and reporting requirements, and include other provisions to ensure that the discharge does not adversely affect water quality.

Registry ID: 110070618173

Click Here for FRS Facility Detail Report:

Environmental Interest/Information System:

The National Pollutant Discharge Elimination System (NPDES) module of the Integrated Compliance Information System (ICIS). Under NPDES, all facilities that discharge pollutants from any point source into waters of the United States are required to obtain a permit. The permit will likely contain limits on what can be discharged, impose monitoring and reporting requirements, and include other provisions to ensure that the discharge does not adversely affect water quality.

Registry ID: 110071149463

Map ID
Direction
Distance
Elevation

MAP FINDINGS

Site

Database(s)

EDR ID Number
EPA ID Number

TVRH EMERGENCY DEPARTMENT (Continued)

1016697845

[Click Here for FRS Facility Detail Report:](#)

Environmental Interest/Information System:

The National Pollutant Discharge Elimination System (NPDES) module of the Integrated Compliance Information System (ICIS). Under NPDES, all facilities that discharge pollutants from any point source into waters of the United States are required to obtain a permit. The permit will likely contain limits on what can be discharged, impose monitoring and reporting requirements, and include other provisions to ensure that the discharge does not adversely affect water quality.

Registry ID: 110056344380

[Click Here for FRS Facility Detail Report:](#)

Environmental Interest/Information System:

The National Pollutant Discharge Elimination System (NPDES) module of the Integrated Compliance Information System (ICIS). Under NPDES, all facilities that discharge pollutants from any point source into waters of the United States are required to obtain a permit. The permit will likely contain limits on what can be discharged, impose monitoring and reporting requirements, and include other provisions to ensure that the discharge does not adversely affect water quality.

Registry ID: 110070833116

[Click Here for FRS Facility Detail Report:](#)

Environmental Interest/Information System:

The National Pollutant Discharge Elimination System (NPDES) module of the Integrated Compliance Information System (ICIS). Under NPDES, all facilities that discharge pollutants from any point source into waters of the United States are required to obtain a permit. The permit will likely contain limits on what can be discharged, impose monitoring and reporting requirements, and include other provisions to ensure that the discharge does not adversely affect water quality.

Registry ID: 110070838875

[Click Here for FRS Facility Detail Report:](#)

Environmental Interest/Information System:

The National Pollutant Discharge Elimination System (NPDES) module of the Integrated Compliance Information System (ICIS). Under NPDES, all facilities that discharge pollutants from any point source into waters of the United States are required to obtain a permit. The permit will likely contain limits on what can be discharged, impose monitoring and reporting requirements, and include other provisions to ensure that the discharge does not adversely affect water quality.

Registry ID: 110070930874

[Click Here for FRS Facility Detail Report:](#)

Environmental Interest/Information System:

The National Pollutant Discharge Elimination System (NPDES) module of the Integrated Compliance Information System (ICIS). Under NPDES, all facilities that discharge pollutants from any point source into waters of the United States are required to obtain a permit. The permit will likely contain limits on what can be discharged, impose monitoring and reporting requirements, and include other provisions to ensure that the discharge does not adversely affect water quality.

Registry ID: 110071221901

Map ID
Direction
Distance
Elevation

MAP FINDINGS

Site

Database(s)

EDR ID Number
EPA ID Number

TVRH EMERGENCY DEPARTMENT (Continued)

1016697845

[Click Here for FRS Facility Detail Report:](#)

Environmental Interest/Information System:

The National Pollutant Discharge Elimination System (NPDES) module of the Integrated Compliance Information System (ICIS). Under NPDES, all facilities that discharge pollutants from any point source into waters of the United States are required to obtain a permit. The permit will likely contain limits on what can be discharged, impose monitoring and reporting requirements, and include other provisions to ensure that the discharge does not adversely affect water quality.

Registry ID: 110071205217

[Click Here for FRS Facility Detail Report:](#)

Environmental Interest/Information System:

The National Pollutant Discharge Elimination System (NPDES) module of the Integrated Compliance Information System (ICIS). Under NPDES, all facilities that discharge pollutants from any point source into waters of the United States are required to obtain a permit. The permit will likely contain limits on what can be discharged, impose monitoring and reporting requirements, and include other provisions to ensure that the discharge does not adversely affect water quality.

Registry ID: 110070554149

[Click Here for FRS Facility Detail Report:](#)

Environmental Interest/Information System:

The National Pollutant Discharge Elimination System (NPDES) module of the Integrated Compliance Information System (ICIS). Under NPDES, all facilities that discharge pollutants from any point source into waters of the United States are required to obtain a permit. The permit will likely contain limits on what can be discharged, impose monitoring and reporting requirements, and include other provisions to ensure that the discharge does not adversely affect water quality.

[Click this hyperlink](#) while viewing on your computer to access additional FINDS: detail in the EDR Site Report.

[Click this hyperlink](#) while viewing on your computer to access 1 additional US FINDS: record(s) in the EDR Site Report.

ECHO:

Envid: 1016697845
Registry ID: 110071221901
DFR URL: <http://echo.epa.gov/detailed-facility-report?fid=110071221901>
Name: BUENA VISTA BLVD EXTENSION
Address: UNKNOWN
City,State,Zip: WILDWOOD, FL 34785

Envid: 1016697845
Registry ID: 110070838875
DFR URL: <http://echo.epa.gov/detailed-facility-report?fid=110070838875>
Name: OCOEE INTERSECTION IMPROVEMENTS FULLERS CROSSING/OCOEE APOPK
Address: UNKNOWN
City,State,Zip: WILDWOOD, FL 34785

Envid: 1016697845
Registry ID: 110056344380

Map ID
Direction
Distance
Elevation

MAP FINDINGS

Site

Database(s)

EDR ID Number
EPA ID Number

TVRH EMERGENCY DEPARTMENT (Continued)

1016697845

DFR URL: <http://echo.epa.gov/detailed-facility-report?fid=110056344380>
Name: CANAL PROTECTION
Address: UNKNOWN
City,State,Zip: WILDWOOD, FL 34785

BG325
East
1/4-1/2
0.337 mi.
1780 ft.

PDQ - OCALA
3410 SW COLLEGE RD
OCALA, FL 34474
Site 1 of 3 in cluster BG

FINDS 1016720712
ECHO N/A

Actual:
95 ft.

FINDS:
Registry ID: 110057190329

Focus Map:
1

[Click Here for FRS Facility Detail Report:](#)

Environmental Interest/Information System:

The National Pollutant Discharge Elimination System (NPDES) module of the Integrated Compliance Information System (ICIS). Under NPDES, all facilities that discharge pollutants from any point source into waters of the United States are required to obtain a permit. The permit will likely contain limits on what can be discharged, impose monitoring and reporting requirements, and include other provisions to ensure that the discharge does not adversely affect water quality.

[Click this hyperlink](#) while viewing on your computer to access additional FINDS: detail in the EDR Site Report.

ECHO:

Envid: 1016720712
Registry ID: 110057190329
DFR URL: <http://echo.epa.gov/detailed-facility-report?fid=110057190329>
Name: PDQ - OCALA
Address: 3410 SW COLLEGE RD
City,State,Zip: OCALA, FL 34474

BG326
East
1/4-1/2
0.337 mi.
1780 ft.

HOUSE OF JAPAN RESTAURANT CES JOB #14-0006D
3410 SW COLLEGE ROAD
OCALA, FL 34474
Site 2 of 3 in cluster BG

FL ASBESTOS S121156142
N/A

Actual:
95 ft.

ASBESTOS:
Name: HOUSE OF JAPAN RESTAURANT CES JOB #14-0006D
Address: 3410 SW COLLEGE ROAD
City,State,Zip: OCALA, FL 34474
Facility ID: AS08300778
Notification ID: 75423
Notification Type: REVISED
Project Type: DEMOLITION
Notification Status: REVIEWED
Site Name: ENTIRE STRUCTURE
Ordered Demolition?: Not reported
Annual Notification: Not reported
Owner Name: H2 RESTAURANT PARTNERS, LLC
Contractor Name: CROSS ENVIRONMENTAL SERVICES INC
Start Date: 01/20/2014

Focus Map:
1

Map ID
 Direction
 Distance
 Elevation

MAP FINDINGS

Site

Database(s)

EDR ID Number
 EPA ID Number

HOUSE OF JAPAN RESTAURANT CES JOB #14-0006D (Continued)

S121156142

Finish Date:	02/01/2014
Cementitious RACM:	Not reported
Cementitious SF:	0
Floor RACM:	Not reported
Floor SF:	0
Pipe RACM:	Not reported
Pipe SF:	0
CF RACM:	0
Roof RACM:	Not reported
Roof SF:	0
Surface Mat RACM:	Not reported
Surface Mat SF:	0
Waste Disposal Site:	SUMTER RECYCLING & SOLID WASTE DISPOSAL INC
Waste Disposal Address:	CR489A
Waste Disposal City:	LAKE PANASOFFKEE
Waste Disposal State:	FL
Waste Disposal Zip:	33538
Transporter Name:	Not reported
Contractor is Transporter:	Y
Waste Disp ID:	53020
Waste Disp Source:	W
Transporter Address:	Not reported
Transporter City:	Not reported
Transporter State:	Not reported
Transporter Zip:	Not reported
Date Receive:	Not reported

BG327
East
1/4-1/2
0.337 mi.
1780 ft.

PDQ - OCALA
3410 SW COLLEGE RD
OCALA, FL
Site 3 of 3 in cluster BG

FL NPDES S115815014
N/A

Actual:
95 ft.
Focus Map:
1

WASTEWATER:	
Name:	PDQ - OCALA
Address:	3410 SW COLLEGE RD
City,State,Zip:	OCALA, FL
Facility ID:	FLR10NO59
Facility Type:	Construction Stormwater GP
Status:	Active - Existing, permitted facility/site for which effluent, reclaimed water or wastewater residual discharge into the environment and/or monitoring is taking place.
District Office:	TLST
NPDES Permitted Site:	Not reported
Environmental Interest:	Not reported
Owner Type:	Unknown
Permit Capacity:	Not reported
Party Name:	Todd Alley, PMTE
Company Name:	Irishtown, LLC
RP Address:	89 S St Seaport 17 3rd Floor
RP Address 2:	Not reported
RP City,Stat,Zip:	New York NY 10038
Telephone:	8132992300
Email:	todd.alley@eatpdq.com
Issue Date:	01/11/2014
Effective Date:	01/11/2014
Expiration Date:	01/10/2019
DOC Description:	Generic Permit

Map ID
 Direction
 Distance
 Elevation

MAP FINDINGS

Site

Database(s)

EDR ID Number
 EPA ID Number

PDQ - OCALA (Continued)

S115815014

Latitude Degrees: 29
 Latitude Minutes: 9
 Latitude Seconds: 18.95
 Longitude Degrees: 82
 Longitude Minutes: 10
 Longitude Seconds: 45.14
 Treatment: Not reported
 Decode For Fstatus: Active

**328
 East
 1/4-1/2
 0.337 mi.
 1780 ft.**

CR-229 IMPROVEMENTS

FL NPDES

S129069391

WILDWOOD, FL

N/A

**Actual:
 59 ft.
 Focus Map:
 19**

WASTEWATER:

Name: CR-229 IMPROVEMENTS
 Address: Not reported
 City,State,Zip: WILDWOOD, FL
 Facility ID: FLR10VI74
 Facility Type: Construction Stormwater GP
 Status: Active - Existing, permitted facility/site for which effluent, reclaimed water or wastewater residual discharge into the environment and/or monitoring is taking place.
 District Office: TLST
 NPDES Permitted Site: Not reported
 Environmental Interest: Not reported
 Owner Type: Private
 Permit Capacity: Not reported
 Party Name: Carlos Gonzalez, PMTE
 Company Name: CWR Contracting, Inc.
 RP Address: 4208 County Road 124A
 RP Address 2: Not reported
 RP City,Stat,Zip: Wildwood FL 34785-7617
 Telephone: 8507662764
 Email: cgonzalez@cwrcontracting.com
 Issue Date: 07/31/2022
 Effective Date: 07/31/2022
 Expiration Date: 07/30/2027
 DOC Description: Generic Permit
 Latitude Degrees: 28
 Latitude Minutes: 52
 Latitude Seconds: 24.42
 Longitude Degrees: 82
 Longitude Minutes: 5
 Longitude Seconds: 12.62
 Treatment: Not reported
 Decode For Fstatus: Active

MAP FINDINGS

Map ID
Direction
Distance
Elevation

Site

Database(s)

EDR ID Number
EPA ID Number

329
East
1/4-1/2
0.342 mi.
1805 ft.

LARSON FARMS
150 W C-466
OXFORD, FL

FL NPDES **S112206760**
N/A

Actual:
58 ft.
Focus Map:
14

WASTEWATER:
Name: LARSON FARMS
Address: 150 W C-466
City,State,Zip: OXFORD, FL
Facility ID: FLR10LX38
Facility Type: Construction Stormwater GP
Status: Active - Existing, permitted facility/site for which effluent, reclaimed water or wastewater residual discharge into the environment and/or monitoring is taking place.

District Office: TLST
NPDES Permitted Site: Not reported
Environmental Interest: Not reported
Owner Type: Unknown
Permit Capacity: Not reported
Party Name: Darroll C Martin, Owner
Company Name: Larson Farms
RP Address: 150 W C-466
RP Address 2: Not reported
RP City,Stat,Zip: Oxford FL 34484
Telephone: 3527483756
Email: Not reported
Issue Date: 08/17/2012
Effective Date: 08/17/2012
Expiration Date: 08/16/2017
DOC Description: Generic Permit
Latitude Degrees: 28
Latitude Minutes: 55
Latitude Seconds: 38
Longitude Degrees: 82
Longitude Minutes: 6
Longitude Seconds: 23
Treatment: Not reported
Decode For Fstatus: Active

330
ENE
1/4-1/2
0.346 mi.
1827 ft.

FIRE STATION #34
9641 CR 235
WILDWOOD, FL 34785

FL ASBESTOS **S121162579**
N/A

Actual:
67 ft.
Focus Map:
17

ASBESTOS:
Name: FIRE STATION #34
Address: 9641 CR 235
City,State,Zip: WILDWOOD, FL 34785
Facility ID: AS11900097
Notification ID: 71018
Notification Type: COURTESY
Project Type: RENOVATION
Notification Status: REVIEWED
Site Name: ROOF
Ordered Demolition?: N
Annual Notification: Not reported
Owner Name: SUMTER COUNTY
Contractor Name: SIMPSON ENVIRONMENTAL SERVICES, INC.

Map ID
Direction
Distance
Elevation

MAP FINDINGS

Site

Database(s)

EDR ID Number
EPA ID Number

FIRE STATION #34 (Continued)

S121162579

Start Date: 01/16/2013
Finish Date: 01/16/2013
Cementitious RACM: N
Cementitious SF: Not reported
Floor RACM: N
Floor SF: Not reported
Pipe RACM: Y
Pipe SF: Not reported
CF RACM: Not reported
Roof RACM: N
Roof SF: Not reported
Surface Mat RACM: N
Surface Mat SF: Not reported
Waste Disposal Site: ADVANCED DISPOSAL
Waste Disposal Address: 4000 KNIGHTS TRAIL
Waste Disposal City: SARASOTA
Waste Disposal State: FL
Waste Disposal Zip: 34275
Transporter Name: Not reported
Contractor is Transporter: Y
Waste Disp ID: 847
Waste Disp Source: A
Transporter Address: Not reported
Transporter City: Not reported
Transporter State: Not reported
Transporter Zip: Not reported
Date Receive: Not reported

331
East
1/4-1/2
0.348 mi.
1835 ft.

LARSON FARMS
150 W C-466
OXFORD, FL 34484

FINDS 1015926891
ECHO N/A

Actual:
56 ft.

FINDS:
Registry ID: 110054129411

Focus Map:
14

Click Here for FRS Facility Detail Report:

Environmental Interest/Information System:

The National Pollutant Discharge Elimination System (NPDES) module of the Integrated Compliance Information System (ICIS). Under NPDES, all facilities that discharge pollutants from any point source into waters of the United States are required to obtain a permit. The permit will likely contain limits on what can be discharged, impose monitoring and reporting requirements, and include other provisions to ensure that the discharge does not adversely affect water quality.

[Click this hyperlink](#) while viewing on your computer to access additional FINDS: detail in the EDR Site Report.

ECHO:

Envid: 1015926891
Registry ID: 110054129411
DFR URL: <http://echo.epa.gov/detailed-facility-report?fid=110054129411>
Name: LARSON FARMS
Address: 150 W C-466
City,State,Zip: OXFORD, FL 34484

Map ID
Direction
Distance
Elevation

MAP FINDINGS

Site

Database(s)

EDR ID Number
EPA ID Number

BH332 FLOORING (OUR JOB # 18-038)
ENE 13150 SW 16TH AVE
1/4-1/2 OCALA, FL 34479
0.348 mi.
1840 ft. Site 1 of 2 in cluster BH

FL ASBESTOS S121423936
FL NPDES N/A

Actual:
79 ft.

Focus Map:
8

ASBESTOS:
Name: FLOORING (OUR JOB # 18-038)
Address: 13150 SW 16TH AVE
City,State,Zip: OCALA, FL 34479
Facility ID: AS08301092
Notification ID: 95709
Notification Type: COURTESY
Project Type: RENOVATION
Notification Status: REVIEWED
Site Name: 13150 SW 16TH AVE
Ordered Demolition?: Not reported
Annual Notification: Not reported
Owner Name: ANA DEMOLITION
Contractor Name: CROSS CONSTRUCTION COMPANY
Start Date: 01/24/2018
Finish Date: 01/24/2018
Cementitious RACM: Not reported
Cementitious SF: Not reported
Floor RACM: Not reported
Floor SF: Not reported
Pipe RACM: Not reported
Pipe SF: Not reported
CF RACM: Not reported
Roof RACM: Not reported
Roof SF: Not reported
Surface Mat RACM: Not reported
Surface Mat SF: Not reported
Waste Disposal Site: Not reported
Waste Disposal Address: Not reported
Waste Disposal City: Not reported
Waste Disposal State: Not reported
Waste Disposal Zip: Not reported
Transporter Name: CROSS CONSTRUCTION SERVICES, INC.
Contractor is Transporter: Y
Waste Disp ID: Not reported
Waste Disp Source: Not reported
Transporter Address: 25221 WESLEY CHAPEL BLVD.
Transporter City: LUTZ
Transporter State: FL
Transporter Zip: 33559
Date Receive: 01/16/2018

WASTEWATER:

Name: GENERAL RV - OCALA
Address: 13150 SW 16TH AVE
City,State,Zip: OCALA, FL
Facility ID: FLR10RN41
Facility Type: Construction Stormwater GP
Status: Active - Existing, permitted facility/site for which effluent, reclaimed water or wastewater residual discharge into the environment and/or monitoring is taking place.
District Office: TLST
NPDES Permitted Site: Not reported

Map ID
Direction
Distance
Elevation

MAP FINDINGS

Site

Database(s)

EDR ID Number
EPA ID Number

FLOORING (OUR JOB # 18-038) (Continued)

S121423936

Environmental Interest: Not reported
Owner Type: Unknown
Permit Capacity: Not reported
Party Name: Robert Baidas, PMTE
Company Name: Ocala North, LLC
RP Address: 25000 Assembly Park Dr
RP Address 2: Not reported
RP City,Stat,Zip: Wixom MI 48393
Telephone: 2488665096
Email: rbaidas@generalrv.com
Issue Date: 12/11/2017
Effective Date: 12/11/2017
Expiration Date: 12/10/2022
DOC Description: Generic Permit
Latitude Degrees: 29
Latitude Minutes: 1
Latitude Seconds: 51.05
Longitude Degrees: 82
Longitude Minutes: 9
Longitude Seconds: 21.43
Treatment: Not reported
Decode For Fstatus: Active

BH333 GENERAL RV - OCALA
ENE 13150 SW 16TH AVE
1/4-1/2 OCALA, FL 34473
0.348 mi.
1840 ft. Site 2 of 2 in cluster BH

FINDS 1024082833
ECHO N/A

Actual: FINDS:
79 ft. Registry ID: 110070161733

Focus Map:
8 [Click Here for FRS Facility Detail Report:](#)

Environmental Interest/Information System:

The National Pollutant Discharge Elimination System (NPDES) module of the Integrated Compliance Information System (ICIS). Under NPDES, all facilities that discharge pollutants from any point source into waters of the United States are required to obtain a permit. The permit will likely contain limits on what can be discharged, impose monitoring and reporting requirements, and include other provisions to ensure that the discharge does not adversely affect water quality.

[Click this hyperlink](#) while viewing on your computer to access additional FINDS: detail in the EDR Site Report.

ECHO:

Envid: 1024082833
Registry ID: 110070161733
DFR URL: <http://echo.epa.gov/detailed-facility-report?fid=110070161733>
Name: GENERAL RV - OCALA
Address: 13150 SW 16TH AVE
City,State,Zip: OCALA, FL 34473

Map ID
Direction
Distance
Elevation

MAP FINDINGS

Site

Database(s)

EDR ID Number
EPA ID Number

334 **HANSELMAN PROPERTY**
East **3320 SW 85TH ST**
1/4-1/2 **OCALA, FL 32676**
0.352 mi.
1858 ft.

FL UST **U001361812**
N/A

Actual:
80 ft.
Focus Map:
6

UST:
Facility ID: 9101775
Name: HANSELMAN PROPERTY
Address: 3320 SW 85TH ST
City,State,Zip: OCALA, FL 32676
Facility Phone: 9042371504
Facility Status: CLOSED
Facility Type: M
Type Description: Agricultural
Depco: P
Region: STATE
Positioning Method: UNVR
Latitude/Longitude: 29 5 52 / 82 11 3

UST:
Tank ID: 2
Tank Capacity: 1000
Tank Location: UNDERGROUND
Tank Status: B
Status Date: 04/30/1991
Install Date: 7/1/1983
Substance: D
Content Description: Vehicular Diesel
Vessel Indicator: TANK
DEP Contractor: P

Owner:
Owner ID: 9352
Owner Name: HANSELMAN
Owner Address: 3320 SW 85TH ST
Owner Address 2: Not reported
Owner City,State,Zip: OCALA, FL 32676
Owner Contact: SIDNEY WARHURST
Owner Phone: 9042371504

Tank ID: 1
Tank Capacity: 10000
Tank Location: UNDERGROUND
Tank Status: B
Status Date: 04/30/1991
Install Date: 7/1/1982
Substance: E
Content Description: Aviation Gas
Vessel Indicator: TANK
DEP Contractor: P

Owner:
Owner ID: 9352
Owner Name: HANSELMAN
Owner Address: 3320 SW 85TH ST
Owner Address 2: Not reported
Owner City,State,Zip: OCALA, FL 32676
Owner Contact: SIDNEY WARHURST
Owner Phone: 9042371504

Map ID
 Direction
 Distance
 Elevation

MAP FINDINGS

Site

Database(s)

EDR ID Number
 EPA ID Number

BC335 **TEXACO FOOD MART #24-203-1378**
ENE **3401 SW COLLEGE RD**
1/4-1/2 **OCALA, FL**
0.355 mi.
1872 ft. **Site 3 of 8 in cluster BC**

FL RGA LUST **S115201925**
N/A

Actual: RGA LUST:
90 ft.

2011	TEXACO FOOD MART #24-203-1378	3401 SW COLLEGE RD
2010	TEXACO FOOD MART #24-203-1378	3401 SW COLLEGE RD
2009	TEXACO FOOD MART #24-203-1378	3401 SW COLLEGE RD
2008	TEXACO FOOD MART #24-203-1378	3401 SW COLLEGE RD
2007	TEXACO FOOD MART #24-203-1378	3401 SW COLLEGE RD
2006	TEXACO FOOD MART #24-203-1378	3401 SW COLLEGE RD
2005	TEXACO FOOD MART #24-203-1378	3401 SW COLLEGE RD
2004	TEXACO FOOD MART #24-203-1378	3401 SW COLLEGE RD
2003	TEXACO FOOD MART #24-203-1378	3401 SW COLLEGE RD
2002	TEXACO FOOD MART #24-203-1378	3401 SW COLLEGE RD
2001	TEXACO FOOD MART #24-203-1378	3401 SW COLLEGE RD
2000	TEXACO FOOD MART #24-203-1378	3401 SW COLLEGE RD
1999	TEXACO FOOD MART #24-203-1378	3401 SW COLLEGE RD
1998	TEXACO FOOD MART #24-203-1378	3401 SW COLLEGE RD
1997	TEXACO FOOD MART #24-203-1378	3401 SW COLLEGE RD

Focus Map:
1

BC336 **SUNSHINE FOOD MART #333**
ENE **3401 SW COLLEGE RD**
1/4-1/2 **OCALA, FL**
0.355 mi.
1872 ft. **Site 4 of 8 in cluster BC**

FL RGA LUST **S115200413**
N/A

Actual: RGA LUST:
90 ft.

2012	SUNSHINE FOOD MART #333	3401 SW COLLEGE RD
------	-------------------------	--------------------

Focus Map:
1

BC337 **SUNSHINE FOOD MART #333**
ENE **3401 SW COLLEGE RD**
1/4-1/2 **OCALA, FL 34474**
0.355 mi.
1872 ft. **Site 5 of 8 in cluster BC**

FL LUST **U001361298**
FL UST **N/A**
FL DWM CONTAM
FL Financial Assurance

Actual: LUST:
90 ft.

Name:	SUNSHINE FOOD MART #333
Address:	3401 SW COLLEGE RD
City,State,Zip:	OCALA, FL 34474
Region:	STATE
Facility Id:	8518751
Facility Status:	OPEN
Facility Type:	A - Retail Station
Facility Phone:	(321)631-0245
Facility Cleanup Rank:	Not reported
District:	Central District
Lat/Long (dms):	29 9 23.5189999 / 82 10 46.0508000
Section:	Not reported
Township:	Not reported
Range:	Not reported

Focus Map:
1

Map ID
Direction
Distance
Elevation

MAP FINDINGS

Site

Database(s)

EDR ID Number
EPA ID Number

SUNSHINE FOOD MART #333 (Continued)

U001361298

Feature: Not reported
Method: AGPS
Datum: 0
Score: 30
Score Effective Date: 1998-01-06 00:00:00
Score When Ranked: Not reported
Operator: JOE FIELDS
Name Update: 2012-07-09 00:00:00
Address Update: 2010-02-22 00:00:00

Petroleum Cleanup PCT Facility Score:

Facility Cleanup Status: CMPL - COMPLETED
Contact: JOE FIELDS
Contact Company: M & R UNITED INC
Contact Address: 402 HIGH POINT DR #101
Contact City/State/Zip: COCOA, FL 32926
Phone: (321)631-0245
Bad Address Ind: N
State: FL
Zip: 34474
Score: 30
Score Effective Date: 1998-01-06 00:00:00
Related Party ID: 15010
Primary RP Role: ACCOUNT OWNER
RP Begin Date: 2012-07-09
RP Zip: Not reported
RP Extension: 117

Discharge Cleanup Summary:

Discharge Date: 4/19/1989
PCT Discharge Combined: Not reported
Cleanup Required: R - CLEANUP REQUIRED
Discharge Cleanup Status: NFA - NFA COMPLETE
Disch Cleanup Status Date: 8/11/1995
Cleanup Work Status: COMPLETED
Information Source: I - PLIRP (INSURANCE)
Other Source Description: Not reported
Eligibility Indicator: E - ELIGIBLE
Site Manager: Not reported
Site Mgr End Date: Not reported
Tank Office: -

Petroleum Cleanup Program Eligibility:

Facility ID: 8518751
Discharge Date: 4/19/1989
Pct Discharge Combined With: Not reported
Cleanup Required: R - CLEANUP REQUIRED
Discharge Cleanup Status: NFA - NFA COMPLETE
Disch Cleanup Status Date: 8/11/1995
Cleanup Work Status: COMPLETED
Information Source: I - PLIRP (INSURANCE)
Other Source Description: Not reported
Application Received Date: 1989-04-24 00:00:00
Cleanup Program: P - PETROLEUM LIABILITY AND RESTORATION INSURANCE PROGRAM
Eligibility Status: 1992-03-10 00:00:00
Elig Status Date: 1992-03-10 00:00:00
Letter Of Intent Date: 1994-05-16 00:00:00
Redetermined: No

Map ID
Direction
Distance
Elevation

MAP FINDINGS

Site

Database(s)

EDR ID Number
EPA ID Number

SUNSHINE FOOD MART #333 (Continued)

U001361298

Inspection Date: 1990-05-18 00:00:00
Site Manager: Not reported
Site Mgr End Date: Not reported
Tank Office: -
Deductible Amount: 500
Deductible Paid To Date: 500
Co-Pay Amount: 0
Co-Pay Paid To Date: 0
Cap Amount: 1000000

Task Information:

District: CD
Facility ID: 8518751
Facility Status: OPEN
Facility Type: A - Retail Station -
County: MARION
County ID: 42
Cleanup Eligibility Status: E
Source Effective Date: 08-11-1995
Discharge Date: 04-19-1989
Cleanup Required: R - CLEANUP REQUIRED
Discharge Cleanup Status: NFA - NFA COMPLETE
Disch Cleanup Status Date: 08-11-1995
SRC Action Type: NFA - NO FURTHER ACTION
SRC Submit Date: 03-29-1995
SRC Review Date: 08-04-1995
SRC Completion Status: A - APPROVED
SRC Issue Date: 08-11-1995
SRC Comment: Not reported
Cleanup Work Status: COMPLETED
Site Mgr: Not reported
Site Mgr End Date: Not reported
Tank Office: -
SR Task ID: 18651
SR Cleanup Responsible: RP - RESPONSIBLE PARTY
SR Funding Eligibility Type: -
SR Actual Cost: Not reported
SR Completion Date: Not reported
SR Payment Date: Not reported
SR Oral Date: Not reported
SR Written Date: Not reported
SR Soil Removal: Not reported
SR Free Product Removal: Not reported
SR Soil Tonnage Removed: Not reported
SR Soil Treatment: Not reported
SR Other Treatment: Not reported
SR Alternate Proc Received Date: Not reported
SR Alternate Procedure Status: Not reported
SR Alternate Procedure Status Date: Not reported
SR Alternate Procedure Comments: Not reported
SA Task ID: 18652
SA Cleanup Responsible: RP - RESPONSIBLE PARTY
SA Funding Eligibility Type: -
SA Actual Cost: Not reported
SA Completion Date: 08-04-1995
SA Payment Date: Not reported
RAP Task ID: 18653
RAP Cleanup Responsible ID: RP - RESPONSIBLE PARTY

Map ID
Direction
Distance
Elevation

MAP FINDINGS

Site

Database(s)

EDR ID Number
EPA ID Number

SUNSHINE FOOD MART #333 (Continued)

U001361298

RAP Funding Eligibility Type: -
RAP Actual Cost: Not reported
RAP Completion Date: Not reported
RAP Payment Date: Not reported
RAP Last Order Approved: Not reported
RA Task ID: 18654
RA Cleanup Responsible: RP - RESPONSIBLE PARTY
RA Funding Eligibility Type: -
RA Years to Complete: Not reported
RA Actual Cost: Not reported

Click here for Florida Oculus:

UST:

Facility ID: 8518751
Name: SUNSHINE FOOD MART #333
Address: 3401 SW COLLEGE RD
City,State,Zip: OCALA, FL 34474
Facility Phone: 3216310245
Facility Status: OPEN
Facility Type: A
Type Description: Retail Station
Depco: P
Region: STATE
Positioning Method: AGPS
Latitude/Longitude: 29 9 24 / 82 10 46

UST:

Tank ID: 5
Tank Capacity: 20000
Tank Location: UNDERGROUND
Tank Status: U
Status Date: 01/01/2010
Install Date: 12/1/2009
Substance: B
Content Description: Unleaded Gas
Vessel Indicator: TANK
DEP Contractor: P

Owner:

Owner ID: 15010
Owner Name: M & R UNITED INC
Owner Address: 402 HIGH POINT DR #101
Owner Address 2: ATTN: STORAGE TANK REGIS
Owner City,State,Zip: COCOA, FL 32926
Owner Contact: JOE FIELDS
Owner Phone: 3216310245

Construction:

Tank ID: 5
Construction Category: F
Construction Description: Fiberglass clad steel

Tank ID: 5
Construction Category: M
Construction Description: Spill containment bucket

Map ID
Direction
Distance
Elevation

MAP FINDINGS

Site

Database(s)

EDR ID Number
EPA ID Number

SUNSHINE FOOD MART #333 (Continued)

U001361298

Tank ID:	5
Construction Category:	N
Construction Description:	Flow shut-Off
Tank ID:	5
Construction Category:	O
Construction Description:	Tight fill
Tank ID:	5
Construction Category:	L
Construction Description:	Compartmented
Tank ID:	5
Construction Category:	I
Construction Description:	Double wall
Piping:	
Tank ID:	5
Piping Category:	C
Piping Description:	Fiberglass
Tank ID:	5
Piping Category:	F
Piping Description:	Double wall
Tank ID:	5
Piping Category:	J
Piping Description:	Pressurized piping system
Tank ID:	5
Piping Category:	K
Piping Description:	Dispenser liners
Monitoring:	
Tank ID:	5
Petro Monitoring Category:	F
Monitoring Description:	Monitor dbl wall tank space
Tank ID:	5
Petro Monitoring Category:	H
Monitoring Description:	Mechanical line leak detector
Tank ID:	5
Petro Monitoring Category:	L
Monitoring Description:	Automatic tank gauging - USTs
Tank ID:	5
Petro Monitoring Category:	3
Monitoring Description:	Electronic monitor pipe sumps
Tank ID:	5
Petro Monitoring Category:	4
Monitoring Description:	Visual inspect dispenser liners
Tank ID:	1

Map ID
Direction
Distance
Elevation

MAP FINDINGS

Site

Database(s)

EDR ID Number
EPA ID Number

SUNSHINE FOOD MART #333 (Continued)

U001361298

Tank Capacity: 10000
Tank Location: UNDERGROUND
Tank Status: B
Status Date: 12/01/2009
Install Date: 11/1/1984
Substance: B
Content Description: Unleaded Gas
Vessel Indicator: TANK
DEP Contractor: P

Owner:
Owner ID: 15010
Owner Name: M & R UNITED INC
Owner Address: 402 HIGH POINT DR #101
Owner Address 2: ATTN: STORAGE TANK REGIS
Owner City,State,Zip: COCOA, FL 32926
Owner Contact: JOE FIELDS
Owner Phone: 3216310245

Construction:
Tank ID: 5
Construction Category: F
Construction Description: Fiberglass clad steel

Tank ID: 5
Construction Category: M
Construction Description: Spill containment bucket

Tank ID: 5
Construction Category: N
Construction Description: Flow shut-Off

Tank ID: 5
Construction Category: O
Construction Description: Tight fill

Tank ID: 5
Construction Category: L
Construction Description: Compartmented

Tank ID: 5
Construction Category: I
Construction Description: Double wall

Piping:
Tank ID: 5
Piping Category: C
Piping Description: Fiberglass

Tank ID: 5
Piping Category: F
Piping Description: Double wall

Tank ID: 5
Piping Category: J
Piping Description: Pressurized piping system

Map ID
Direction
Distance
Elevation

MAP FINDINGS

Site

Database(s)

EDR ID Number
EPA ID Number

SUNSHINE FOOD MART #333 (Continued)

U001361298

Tank ID: 5
Piping Category: K
Piping Description: Dispenser liners

Monitoring:
Tank ID: 5
Petro Monitoring Category: F
Monitoring Description: Monitor dbl wall tank space

Tank ID: 5
Petro Monitoring Category: H
Monitoring Description: Mechanical line leak detector

Tank ID: 5
Petro Monitoring Category: L
Monitoring Description: Automatic tank gauging - USTs

Tank ID: 5
Petro Monitoring Category: 3
Monitoring Description: Electronic monitor pipe sumps

Tank ID: 5
Petro Monitoring Category: 4
Monitoring Description: Visual inspect dispenser liners

Tank ID: 2
Tank Capacity: 10000
Tank Location: UNDERGROUND
Tank Status: B
Status Date: 12/01/2009
Install Date: 11/1/1984
Substance: B
Content Description: Unleaded Gas
Vessel Indicator: TANK
DEP Contractor: P

Owner:
Owner ID: 15010
Owner Name: M & R UNITED INC
Owner Address: 402 HIGH POINT DR #101
Owner Address 2: ATTN: STORAGE TANK REGIS
Owner City,State,Zip: COCOA, FL 32926
Owner Contact: JOE FIELDS
Owner Phone: 3216310245

Construction:
Tank ID: 5
Construction Category: F
Construction Description: Fiberglass clad steel

Tank ID: 5
Construction Category: M
Construction Description: Spill containment bucket

Tank ID: 5
Construction Category: N

Map ID
Direction
Distance
Elevation

MAP FINDINGS

Site

Database(s)

EDR ID Number
EPA ID Number

SUNSHINE FOOD MART #333 (Continued)

U001361298

Construction Description:	Flow shut-Off
Tank ID:	5
Construction Category:	O
Construction Description:	Tight fill
Tank ID:	5
Construction Category:	L
Construction Description:	Compartmented
Tank ID:	5
Construction Category:	I
Construction Description:	Double wall
Piping:	
Tank ID:	5
Piping Category:	C
Piping Description:	Fiberglass
Tank ID:	5
Piping Category:	F
Piping Description:	Double wall
Tank ID:	5
Piping Category:	J
Piping Description:	Pressurized piping system
Tank ID:	5
Piping Category:	K
Piping Description:	Dispenser liners
Monitoring:	
Tank ID:	5
Petro Monitoring Category:	F
Monitoring Description:	Monitor dbl wall tank space
Tank ID:	5
Petro Monitoring Category:	H
Monitoring Description:	Mechanical line leak detector
Tank ID:	5
Petro Monitoring Category:	L
Monitoring Description:	Automatic tank gauging - USTs
Tank ID:	5
Petro Monitoring Category:	3
Monitoring Description:	Electronic monitor pipe sumps
Tank ID:	5
Petro Monitoring Category:	4
Monitoring Description:	Visual inspect dispenser liners
Tank ID:	3
Tank Capacity:	10000
Tank Location:	UNDERGROUND

Map ID
Direction
Distance
Elevation

MAP FINDINGS

Site

Database(s)

EDR ID Number
EPA ID Number

SUNSHINE FOOD MART #333 (Continued)

U001361298

Tank Status: B
Status Date: 12/01/2009
Install Date: 11/1/1984
Substance: B
Content Description: Unleaded Gas
Vessel Indicator: TANK
DEP Contractor: P

Owner:
Owner ID: 15010
Owner Name: M & R UNITED INC
Owner Address: 402 HIGH POINT DR #101
Owner Address 2: ATTN: STORAGE TANK REGIS
Owner City,State,Zip: COCOA, FL 32926
Owner Contact: JOE FIELDS
Owner Phone: 3216310245

Construction:
Tank ID: 5
Construction Category: F
Construction Description: Fiberglass clad steel

Tank ID: 5
Construction Category: M
Construction Description: Spill containment bucket

Tank ID: 5
Construction Category: N
Construction Description: Flow shut-Off

Tank ID: 5
Construction Category: O
Construction Description: Tight fill

Tank ID: 5
Construction Category: L
Construction Description: Compartmented

Tank ID: 5
Construction Category: I
Construction Description: Double wall

Piping:
Tank ID: 5
Piping Category: C
Piping Description: Fiberglass

Tank ID: 5
Piping Category: F
Piping Description: Double wall

Tank ID: 5
Piping Category: J
Piping Description: Pressurized piping system

Tank ID: 5
Piping Category: K

Map ID
Direction
Distance
Elevation

MAP FINDINGS

Site

Database(s)

EDR ID Number
EPA ID Number

SUNSHINE FOOD MART #333 (Continued)

U001361298

Piping Description: Dispenser liners

Monitoring:
Tank ID: 5
Petro Monitoring Category: F
Monitoring Description: Monitor dbl wall tank space

Tank ID: 5
Petro Monitoring Category: H
Monitoring Description: Mechanical line leak detector

Tank ID: 5
Petro Monitoring Category: L
Monitoring Description: Automatic tank gauging - USTs

Tank ID: 5
Petro Monitoring Category: 3
Monitoring Description: Electronic monitor pipe sumps

Tank ID: 5
Petro Monitoring Category: 4
Monitoring Description: Visual inspect dispenser liners

Tank ID: 4
Tank Capacity: 10000
Tank Location: UNDERGROUND
Tank Status: B
Status Date: 12/01/2009
Install Date: 11/1/1984
Substance: D
Content Description: Vehicular Diesel
Vessel Indicator: TANK
DEP Contractor: P

Owner:
Owner ID: 15010
Owner Name: M & R UNITED INC
Owner Address: 402 HIGH POINT DR #101
Owner Address 2: ATTN: STORAGE TANK REGIS
Owner City,State,Zip: COCOA, FL 32926
Owner Contact: JOE FIELDS
Owner Phone: 3216310245

Construction:
Tank ID: 5
Construction Category: F
Construction Description: Fiberglass clad steel

Tank ID: 5
Construction Category: M
Construction Description: Spill containment bucket

Tank ID: 5
Construction Category: N
Construction Description: Flow shut-Off

Map ID
Direction
Distance
Elevation

MAP FINDINGS

Site

Database(s)

EDR ID Number
EPA ID Number

SUNSHINE FOOD MART #333 (Continued)

U001361298

Tank ID: 5
Construction Category: O
Construction Description: Tight fill

Tank ID: 5
Construction Category: L
Construction Description: Compartmented

Tank ID: 5
Construction Category: I
Construction Description: Double wall

Piping:
Tank ID: 5
Piping Category: C
Piping Description: Fiberglass

Tank ID: 5
Piping Category: F
Piping Description: Double wall

Tank ID: 5
Piping Category: J
Piping Description: Pressurized piping system

Tank ID: 5
Piping Category: K
Piping Description: Dispenser liners

Monitoring:
Tank ID: 5
Petro Monitoring Category: F
Monitoring Description: Monitor dbl wall tank space

Tank ID: 5
Petro Monitoring Category: H
Monitoring Description: Mechanical line leak detector

Tank ID: 5
Petro Monitoring Category: L
Monitoring Description: Automatic tank gauging - USTs

Tank ID: 5
Petro Monitoring Category: 3
Monitoring Description: Electronic monitor pipe sumps

Tank ID: 5
Petro Monitoring Category: 4
Monitoring Description: Visual inspect dispenser liners

DWM CONTAM:

Name: SUNSHINE FOOD MART #333
Address: 3401 SW COLLEGE RD
City,State,Zip: OCALA, FL

Map ID
Direction
Distance
Elevation

MAP FINDINGS

Site

Database(s)

EDR ID Number
EPA ID Number

SUNSHINE FOOD MART #333 (Continued)

U001361298

Program Site Id: 8518751
Lat DD: 29
Lat MM: 9
Lat SS: Not reported
Long DD: 82
Long MM: 10
Long SS: 46
Office/ District: CD
Program Area: PETROLEUM
Priority Score: Not reported
Datum: 0
Method: AGPS
Facility Status: CLOSED-STCM
Facility Type: Not reported
Score Effective Date: Not reported
Score When Ranked: Not reported
Rank: Not reported
Operator: Not reported
Phone: Not reported
Name Changed: Not reported
Addr Changed: Not reported
Related Party ID: Not reported
Primary RP Role: Not reported
RP Begin Date: Not reported
RP Name: Not reported
RP Address1: Not reported
RP Address2: Not reported
RP City: Not reported
RP State: Not reported
RP Zip5: Not reported
RP Zip4: Not reported
Contact: Not reported
RP Phone: Not reported
RP Extension: Not reported
Site Manager: Not reported

FL Financial Assurance 3:

Name: SUNSHINE FOOD MART #333
Address: 3401 SW COLLEGE RD
City,State,Zip: OCALA, FL 34474
Region: 3
Facility ID: 8518751
Facility Phone: 3216310245
Facility Status: OPEN
Facility Type: A
Type Description: Retail Station
DEP CO: P
Financial Responsibility: INSURANCE
Insurance Company: COMMERCE & INDUSTRY
Effective Date: 09/08/2012
Expire Date: 09/08/2013
Owner ID: 15010
Owner Name: M & R UNITED INC
Owner Address: 402 HIGH POINT DR #101
Owner Address2: ATTN: STORAGE TANK REGIS
Owner City,St,Zip: COCOA, FL 32926
Contact: JOE FIELDS

Map ID
Direction
Distance
Elevation

MAP FINDINGS

Site

Database(s)

EDR ID Number
EPA ID Number

SUNSHINE FOOD MART #333 (Continued)

U001361298

Resp Party Phone: 3216310245

Name: SUNSHINE FOOD MART #333
Address: 3401 SW COLLEGE RD
City,State,Zip: OCALA, FL 34474
Region: 3
Facility ID: 8518751
Facility Phone: 3216310245
Facility Status: OPEN
Facility Type: A
Type Description: Retail Station
DEP CO: P
Financial Responsibility: INSURANCE
Insurance Company: COMMERCE & INDUSTRY
Effective Date: 09/08/2013
Expire Date: 09/08/2014
Owner ID: 15010
Owner Name: M & R UNITED INC
Owner Address: 402 HIGH POINT DR #101
Owner Address2: ATTN: STORAGE TANK REGIS
Owner City,St,Zip: COCOA, FL 32926
Contact: JOE FIELDS
Resp Party Phone: 3216310245

Name: SUNSHINE FOOD MART #333
Address: 3401 SW COLLEGE RD
City,State,Zip: OCALA, FL 34474
Region: 3
Facility ID: 8518751
Facility Phone: 3216310245
Facility Status: OPEN
Facility Type: A
Type Description: Retail Station
DEP CO: P
Financial Responsibility: INSURANCE
Insurance Company: COMMERCE & INDUSTRY
Effective Date: 09/08/2014
Expire Date: 09/08/2015
Owner ID: 15010
Owner Name: M & R UNITED INC
Owner Address: 402 HIGH POINT DR #101
Owner Address2: ATTN: STORAGE TANK REGIS
Owner City,St,Zip: COCOA, FL 32926
Contact: JOE FIELDS
Resp Party Phone: 3216310245

Name: SUNSHINE FOOD MART #333
Address: 3401 SW COLLEGE RD
City,State,Zip: OCALA, FL 34474
Region: 3
Facility ID: 8518751
Facility Phone: 3216310245
Facility Status: OPEN
Facility Type: A
Type Description: Retail Station
DEP CO: P
Financial Responsibility: INSURANCE

Map ID
Direction
Distance
Elevation

MAP FINDINGS

Site

Database(s)

EDR ID Number
EPA ID Number

SUNSHINE FOOD MART #333 (Continued)

U001361298

Insurance Company: FPLIPA
Effective Date: 06/04/1990
Expire Date: 10/01/1990
Owner ID: 15010
Owner Name: M & R UNITED INC
Owner Address: 402 HIGH POINT DR #101
Owner Address2: ATTN: STORAGE TANK REGIS
Owner City,St,Zip: COCOA, FL 32926
Contact: JOE FIELDS
Resp Party Phone: 3216310245

Name: SUNSHINE FOOD MART #333
Address: 3401 SW COLLEGE RD
City,State,Zip: OCALA, FL 34474
Region: 3
Facility ID: 8518751
Facility Phone: 3216310245
Facility Status: OPEN
Facility Type: A
Type Description: Retail Station
DEP CO: P
Financial Responsibility: INSURANCE
Insurance Company: NAUTILUS INSURANCE COMPANY
Effective Date: 09/08/2016
Expire Date: 09/08/2018
Owner ID: 15010
Owner Name: M & R UNITED INC
Owner Address: 402 HIGH POINT DR #101
Owner Address2: ATTN: STORAGE TANK REGIS
Owner City,St,Zip: COCOA, FL 32926
Contact: JOE FIELDS
Resp Party Phone: 3216310245

Name: SUNSHINE FOOD MART #333
Address: 3401 SW COLLEGE RD
City,State,Zip: OCALA, FL 34474
Region: 3
Facility ID: 8518751
Facility Phone: 3216310245
Facility Status: OPEN
Facility Type: A
Type Description: Retail Station
DEP CO: P
Financial Responsibility: INSURANCE
Insurance Company: NAUTILUS INSURANCE COMPANY
Effective Date: 09/08/2018
Expire Date: 09/08/2020
Owner ID: 15010
Owner Name: M & R UNITED INC
Owner Address: 402 HIGH POINT DR #101
Owner Address2: ATTN: STORAGE TANK REGIS
Owner City,St,Zip: COCOA, FL 32926
Contact: JOE FIELDS
Resp Party Phone: 3216310245

Name: SUNSHINE FOOD MART #333
Address: 3401 SW COLLEGE RD

Map ID
Direction
Distance
Elevation

MAP FINDINGS

Site

Database(s)

EDR ID Number
EPA ID Number

SUNSHINE FOOD MART #333 (Continued)

U001361298

City,State,Zip: Ocala, FL 34474
Region: 3
Facility ID: 8518751
Facility Phone: 3216310245
Facility Status: OPEN
Facility Type: A
Type Description: Retail Station
DEP CO: P
Financial Responsibility: INSURANCE
Insurance Company: NAUTILUS INSURANCE COMPANY
Effective Date: 09/08/2020
Expire Date: 09/08/2022
Owner ID: 15010
Owner Name: M & R UNITED INC
Owner Address: 402 HIGH POINT DR #101
Owner Address2: ATTN: STORAGE TANK REGIS
Owner City,St,Zip: COCOA, FL 32926
Contact: JOE FIELDS
Resp Party Phone: 3216310245

Name: SUNSHINE FOOD MART #333
Address: 3401 SW COLLEGE RD
City,State,Zip: Ocala, FL 34474
Region: 3
Facility ID: 8518751
Facility Phone: 3216310245
Facility Status: OPEN
Facility Type: A
Type Description: Retail Station
DEP CO: P
Financial Responsibility: INSURANCE
Insurance Company: ZURICH-AMERICAN
Effective Date: 02/17/2009
Expire Date: 02/17/2010
Owner ID: 15010
Owner Name: M & R UNITED INC
Owner Address: 402 HIGH POINT DR #101
Owner Address2: ATTN: STORAGE TANK REGIS
Owner City,St,Zip: COCOA, FL 32926
Contact: JOE FIELDS
Resp Party Phone: 3216310245

Name: SUNSHINE FOOD MART #333
Address: 3401 SW COLLEGE RD
City,State,Zip: Ocala, FL 34474
Region: 3
Facility ID: 8518751
Facility Phone: 3216310245
Facility Status: OPEN
Facility Type: A
Type Description: Retail Station
DEP CO: P
Financial Responsibility: INSURANCE
Insurance Company: ZURICH-AMERICAN
Effective Date: 02/17/2010
Expire Date: 02/17/2011
Owner ID: 15010

Map ID
Direction
Distance
Elevation

MAP FINDINGS

Site

Database(s)

EDR ID Number
EPA ID Number

SUNSHINE FOOD MART #333 (Continued)

U001361298

Owner Name: M & R UNITED INC
Owner Address: 402 HIGH POINT DR #101
Owner Address2: ATTN: STORAGE TANK REGIS
Owner City,St,Zip: COCOA, FL 32926
Contact: JOE FIELDS
Resp Party Phone: 3216310245

Name: SUNSHINE FOOD MART #333
Address: 3401 SW COLLEGE RD
City,State,Zip: OCALA, FL 34474
Region: 3
Facility ID: 8518751
Facility Phone: 3216310245
Facility Status: OPEN
Facility Type: A
Type Description: Retail Station
DEP CO: P
Financial Responsibility: INSURANCE
Insurance Company: ZURICH-AMERICAN
Effective Date: 02/17/2011
Expire Date: 02/17/2012
Owner ID: 15010
Owner Name: M & R UNITED INC
Owner Address: 402 HIGH POINT DR #101
Owner Address2: ATTN: STORAGE TANK REGIS
Owner City,St,Zip: COCOA, FL 32926
Contact: JOE FIELDS
Resp Party Phone: 3216310245

Name: SUNSHINE FOOD MART #333
Address: 3401 SW COLLEGE RD
City,State,Zip: OCALA, FL 34474
Region: 3
Facility ID: 8518751
Facility Phone: 3216310245
Facility Status: OPEN
Facility Type: A
Type Description: Retail Station
DEP CO: P
Financial Responsibility: INSURANCE
Insurance Company: ZURICH-AMERICAN
Effective Date: 02/17/2012
Expire Date: 02/17/2013
Owner ID: 15010
Owner Name: M & R UNITED INC
Owner Address: 402 HIGH POINT DR #101
Owner Address2: ATTN: STORAGE TANK REGIS
Owner City,St,Zip: COCOA, FL 32926
Contact: JOE FIELDS
Resp Party Phone: 3216310245

Map ID
 Direction
 Distance
 Elevation

MAP FINDINGS

Site

Database(s)

EDR ID Number
 EPA ID Number

BC338 **MOTIVA ENTERPRISES LLC**
ENE **3401 SW COLLEGE RD**
1/4-1/2 **OCALA, FL 34474**
0.355 mi.
1872 ft. **Site 6 of 8 in cluster BC**

EDR Hist Auto **1021004250**
N/A

Actual: EDR Hist Auto
90 ft.

Focus Map:
1

Year:	Name:	Type:
1994	TEXACO FOOD MART	Gasoline Service Stations
1995	TEXACO FOOD MART	Gasoline Service Stations
1996	STAR ENTERPRISE	Gasoline Service Stations
1997	STAR ENTERPRISE	Gasoline Service Stations
1997	CONLEYS SERVICE CENTERS INC	Gasoline Service Stations
1998	MOTIVA ENTERPRISES LLC	Gasoline Service Stations
1998	CONLEYS SERVICE CENTERS INC	Gasoline Service Stations
1999	CONLEYS SERVICE CENTERS INC	Gasoline Service Stations
1999	MOTIVA ENTERPRISES LLC	Gasoline Service Stations
2000	CONLEYS SERVICE CENTERS INC	Gasoline Service Stations
2000	MOTIVA ENTERPRISES LLC	Gasoline Service Stations
2001	CONLEYS SERVICE CENTERS INC	Gasoline Service Stations
2001	MOTIVA ENTERPRISES LLC	Gasoline Service Stations
2002	CONLEYS SERVICE CENTERS INC	Gasoline Service Stations
2002	MOTIVA ENTERPRISES LLC	Gasoline Service Stations
2003	CONLEYS SERVICE CENTERS INC	Gasoline Service Stations
2003	MOTIVA ENTERPRISES LLC	Gasoline Service Stations
2004	MOTIVA ENTERPRISES LLC	Gasoline Service Stations
2005	NEEL JEF	Gasoline Service Stations, NEC
2006	NEEL JEF	Gasoline Service Stations, NEC
2007	NEEL JEF	Gasoline Service Stations, NEC
2008	NEEL JEF	Gasoline Service Stations, NEC
2011	DHAN INC	Gasoline Service Stations
2012	DHAN INC	Gasoline Service Stations
2013	DHAN INC	Gasoline Service Stations
2014	DHAN INC	Gasoline Service Stations

BC339 **TEXACO FOOD MART #17**
ENE **3401 COLLEGE RD SW**
1/4-1/2 **OCALA, FL 34474**
0.355 mi.
1872 ft. **Site 7 of 8 in cluster BC**

FL HAZ WASTE **S130170348**
N/A

Actual: HAZ WASTE:
90 ft.

Focus Map:
1

Facility ID:	67369
Name:	TEXACO FOOD MART #17
Address:	3401 COLLEGE RD SW
City,State,Zip:	OCALA, FL 34474
County:	MARION
Telephone:	(352)237-1020
Email:	Not reported
Status:	O - OUT OF BUSINESS
Generator Status:	N - NOT A HAZARDOUS WASTE GENERATOR
EPA ID:	FLD984190694
Other ID:	Not reported
Old Facility ID:	4201921
SIC:	5499 - RETAIL TRADE - MISCELLANEOUS FOOD STORES
Verified:	V - VERIFICATION BY ON-SITE VISIT
Verified Date:	02/20/2020
Hazardous Waste LBS/YEAR:	0
Wastes:	0

Map ID
 Direction
 Distance
 Elevation

MAP FINDINGS

Site

Database(s)

EDR ID Number
 EPA ID Number

BC340
ENE
1/4-1/2
0.355 mi.
1872 ft.

TEXACO #242031378
3401 SW COLLEGE RD
OCALA, FL 34474
Site 8 of 8 in cluster BC

RCRA NonGen / NLR
FINDS
ECHO

1000687370
FLD984190694

Actual:
90 ft.

RCRA Listings:

Focus Map:
1

Date Form Received by Agency:	20110805
Handler Name:	Texaco #242031378
Handler Address:	SW COLLEGE RD
Handler City,State,Zip:	OCALA, FL 34474-4429
EPA ID:	FLD984190694
Contact Name:	DUYET HOANG
Contact Address:	PO BOX 945140
Contact City,State,Zip:	MAITLAND, FL 32794-5140
Contact Telephone:	407-875-7600
Contact Fax:	Not reported
Contact Email:	Not reported
Contact Title:	Not reported
EPA Region:	04
Land Type:	Private
Federal Waste Generator Description:	Not a generator, verified
Non-Notifier:	Not reported
Biennial Report Cycle:	Not reported
Accessibility:	Not reported
Active Site Indicator:	Not reported
State District Owner:	FI
State District:	CD
Mailing Address:	PO BOX 945140
Mailing City,State,Zip:	MAITLAND, FL 32794-5140
Owner Name:	Duyet Hoang
Owner Type:	Private
Operator Name:	Kathy Norris-Slusher
Operator Type:	Private
Short-Term Generator Activity:	No
Importer Activity:	No
Mixed Waste Generator:	No
Transporter Activity:	No
Transfer Facility Activity:	No
Recycler Activity with Storage:	No
Small Quantity On-Site Burner Exemption:	No
Smelting Melting and Refining Furnace Exemption:	No
Underground Injection Control:	No
Off-Site Waste Receipt:	No
Universal Waste Indicator:	No
Universal Waste Destination Facility:	No
Federal Universal Waste:	No
Active Site State-Reg Handler:	---
Federal Facility Indicator:	Not reported
Hazardous Secondary Material Indicator:	N
Sub-Part K Indicator:	Not reported
2018 GPRC Permit Baseline:	Not on the Baseline
2018 GPRC Renewals Baseline:	Not on the Baseline
202 GPRC Corrective Action Baseline:	No
Subject to Corrective Action Universe:	No
Non-TSDFs Where RCRA CA has Been Imposed Universe:	No
Corrective Action Priority Ranking:	No NCAPS ranking
Environmental Control Indicator:	No
Institutional Control Indicator:	No

Map ID
Direction
Distance
Elevation

MAP FINDINGS

Site

Database(s)

EDR ID Number
EPA ID Number

TEXACO #242031378 (Continued)

1000687370

Human Exposure Controls Indicator:	N/A
Groundwater Controls Indicator:	N/A
Significant Non-Complier Universe:	No
Unaddressed Significant Non-Complier Universe:	No
Addressed Significant Non-Complier Universe:	No
Significant Non-Complier With a Compliance Schedule Universe:	No
Financial Assurance Required:	Not reported
Handler Date of Last Change:	20161214
Recognized Trader-Importer:	No
Recognized Trader-Exporter:	No
Importer of Spent Lead Acid Batteries:	No
Exporter of Spent Lead Acid Batteries:	No
Recycler Activity Without Storage:	No
Manifest Broker:	No
Sub-Part P Indicator:	No

Hazardous Waste Summary:

Waste Code:	D001
Waste Description:	Ignitable Waste
Waste Code:	D018
Waste Description:	Benzene

Handler - Owner Operator:

Owner/Operator Indicator:	Operator
Owner/Operator Name:	TEXACO #242031378
Legal Status:	Private
Date Became Current:	19901215
Date Ended Current:	Not reported
Owner/Operator Address:	PO BOX 945140
Owner/Operator City,State,Zip:	MAITLAND, FL 32794-5140
Owner/Operator Telephone:	Not reported
Owner/Operator Telephone Ext:	Not reported
Owner/Operator Fax:	Not reported
Owner/Operator Email:	Not reported

Owner/Operator Indicator:	Operator
Owner/Operator Name:	TEXACO #242031378
Legal Status:	Private
Date Became Current:	19901215
Date Ended Current:	Not reported
Owner/Operator Address:	PO BOX 945140
Owner/Operator City,State,Zip:	MAITLAND, FL 32794-5140
Owner/Operator Telephone:	Not reported
Owner/Operator Telephone Ext:	Not reported
Owner/Operator Fax:	Not reported
Owner/Operator Email:	Not reported

Owner/Operator Indicator:	Owner
Owner/Operator Name:	HOANG DUJET
Legal Status:	Private
Date Became Current:	19961018
Date Ended Current:	Not reported
Owner/Operator Address:	PO BOX 945140
Owner/Operator City,State,Zip:	MAITLAND, FL 32794-5140

Map ID
Direction
Distance
Elevation

MAP FINDINGS

Site

Database(s)

EDR ID Number
EPA ID Number

TEXACO #242031378 (Continued)

1000687370

Owner/Operator Telephone: Not reported
Owner/Operator Telephone Ext: Not reported
Owner/Operator Fax: Not reported
Owner/Operator Email: Not reported

Owner/Operator Indicator: Owner
Owner/Operator Name: DUYET HOANG
Legal Status: Private
Date Became Current: 19961018
Date Ended Current: Not reported
Owner/Operator Address: PO BOX 945140
Owner/Operator City,State,Zip: MAITLAND, FL 32794-5140
Owner/Operator Telephone: Not reported
Owner/Operator Telephone Ext: Not reported
Owner/Operator Fax: Not reported
Owner/Operator Email: Not reported

Owner/Operator Indicator: Owner
Owner/Operator Name: DUYET HOANG
Legal Status: Private
Date Became Current: 19961018
Date Ended Current: Not reported
Owner/Operator Address: PO BOX 945140
Owner/Operator City,State,Zip: MAITLAND, FL 32794-5140
Owner/Operator Telephone: Not reported
Owner/Operator Telephone Ext: Not reported
Owner/Operator Fax: Not reported
Owner/Operator Email: Not reported

Owner/Operator Indicator: Operator
Owner/Operator Name: KATHY NORRIS-SLUSHER
Legal Status: Private
Date Became Current: 19901215
Date Ended Current: Not reported
Owner/Operator Address: PO BOX 945140
Owner/Operator City,State,Zip: MAITLAND, FL 32794-5140
Owner/Operator Telephone: Not reported
Owner/Operator Telephone Ext: Not reported
Owner/Operator Fax: Not reported
Owner/Operator Email: Not reported

Historic Generators:

Receive Date: 19901217
Handler Name: TEXACO #242031378
Federal Waste Generator Description: Small Quantity Generator
State District Owner: FI
Large Quantity Handler of Universal Waste: No
Recognized Trader Importer: No
Recognized Trader Exporter: No
Spent Lead Acid Battery Importer: No
Spent Lead Acid Battery Exporter: No
Current Record: No
Non Storage Recycler Activity: Not reported
Electronic Manifest Broker: Not reported

Receive Date: 20110805
Handler Name: TEXACO #242031378

Map ID
Direction
Distance
Elevation

MAP FINDINGS

Site

Database(s)

EDR ID Number
EPA ID Number

TEXACO #242031378 (Continued)

1000687370

Federal Waste Generator Description:	Not a generator, verified
State District Owner:	FI
Large Quantity Handler of Universal Waste:	No
Recognized Trader Importer:	No
Recognized Trader Exporter:	No
Spent Lead Acid Battery Importer:	No
Spent Lead Acid Battery Exporter:	No
Current Record:	Yes
Non Storage Recycler Activity:	Not reported
Electronic Manifest Broker:	Not reported

List of NAICS Codes and Descriptions:

NAICS Code:	562998
NAICS Description:	ALL OTHER MISCELLANEOUS WASTE MANAGEMENT SERVICES

Facility Has Received Notices of Violations:

Violations:	No Violations Found
-------------	---------------------

Evaluation Action Summary:

Evaluations:	No Evaluations Found
--------------	----------------------

FINDS:

Registry ID:	110007443089
--------------	--------------

[Click Here for FRS Facility Detail Report:](#)

Environmental Interest/Information System:

The Florida Integrated Environmental System Today (FIESTA) Data Maintenance (FDM) System maintains entity, environmental interest, and affiliation data.

The Resource Conservation and Recovery Act Information System (RCRAInfo) is EPA's comprehensive information system in support of the Resource Conservation and Recovery Act (RCRA) of 1976 and the Hazardous and Solid Waste Amendments (HSWA) of 1984. It tracks many types of information about generators, transporters, treaters, storers, and disposers of hazardous waste.

[Click this hyperlink](#) while viewing on your computer to access additional FINDS: detail in the EDR Site Report.

ECHO:

Envid:	1000687370
Registry ID:	110007443089
DFR URL:	http://echo.epa.gov/detailed-facility-report?fid=110007443089
Name:	TEXACO #242031378
Address:	3401 SW COLLEGE RD
City,State,Zip:	OCALA, FL 34474

MAP FINDINGS

Map ID
Direction
Distance
Elevation

Site

Database(s)

EDR ID Number
EPA ID Number

341
ENE
1/4-1/2
0.355 mi.
1873 ft.

CONRAD'S WOOD RECYCLING
10920 SW 27TH AVE
OCALA, FL 34476

FL SWF/LF **S127342505**
N/A

Actual:
74 ft.
Focus Map:
8

SWF/LF:
Name: CONRAD'S WOOD RECYCLING
Address: 10920 SW 27TH AVE
City,State,Zip: Ocala, FL 34476
Facility ID: 106895
District: CD
Lat/Long: 29:3:44.262 / 82:10:18.3828
Class Type: 330
Classification: SOURCE-SEPARATED ORGANICS PROC. FAC. (SOPF)
Class Status: ACTIVITY NOT PERMITTED/REGISTERED (N)
Section: Not reported
Township: Not reported
Range: Not reported
Responsible Authority Name: Not reported
Responsible Authority Address: Not reported
Responsible Authority City,St,Zip: Not reported
Responsible Authority Phone: Not reported
EMail Address1: Not reported
EMail Address2: Not reported
Site Supervisor Name: Not reported
Site Supervisor Addr: Not reported
Site Supervisor City/State/Zip: Not reported
Site Supervisor Telephone: Not reported
Land Owner Name: Not reported
Land Owner Address: Not reported
Land Owner City/State/Zip: Not reported
Land Owner Telephone: Not reported

[Click here for Florida Oculus:](#)

342
East
1/4-1/2
0.362 mi.
1910 ft.

SHADY INTL
UNKNOWN
OCALA, FL 00000

FINDS **1014694156**
N/A

Actual:
83 ft.
Focus Map:
6

FINDS:
Registry ID: 110041568693

[Click Here for FRS Facility Detail Report:](#)

Environmental Interest/Information System:

THE EMISSION INVENTORY SYSTEM (EIS) MAINTAINS AN INVENTORY OF LARGE STATIONARY SOURCES AND VOLUNTARILY-REPORTED SMALLER SOURCES OF AIR POINT POLLUTANT EMITTERS. IT CONTAINS INFORMATION ABOUT FACILITY SITES AND THEIR PHYSICAL LOCATION, EMISSIONS UNITS, EMISSIONS PROCESSES, RELEASE POINTS, CONTROL APPROACHES, AND REGULATIONS. FACILITY INVENTORY DATA ARE KEPT SEPARATE FROM THE EMISSIONS DATA AND HAVE STABLE IDENTIFIERS TO IMPROVE CONTINUITY FROM YEAR TO YEAR AND TO HELP IDENTIFY DUPLICATE OR MISSING FACILITIES

[Click this hyperlink](#) while viewing on your computer to access additional FINDS: detail in the EDR Site Report.

MAP FINDINGS

Map ID
Direction
Distance
Elevation

Site

Database(s)

EDR ID Number
EPA ID Number

BI343 **DRA 3559 REPAIR PROJECT**
ENE **13415 SW 16TH AVE**
1/4-1/2 **OCALA, FL**
0.365 mi.
1927 ft. **Site 1 of 2 in cluster BI**

FL NPDES **S127731372**
N/A

Actual:
74 ft.

WASTEWATER:

Focus Map:
9

Name: DRA 3559 REPAIR PROJECT
Address: 13415 SW 16TH AVE
City,State,Zip: OCALA, FL
Facility ID: FLR10UL35
Facility Type: Construction Stormwater GP
Status: Active - Existing, permitted facility/site for which effluent, reclaimed water or wastewater residual discharge into the environment and/or monitoring is taking place.

District Office: TLST
NPDES Permitted Site: Not reported
Environmental Interest: Not reported
Owner Type: Private
Permit Capacity: Not reported
Party Name: Jay T. Blankenfeld, Mr.
Company Name: Commercial Industrial Corp
RP Address: 186 NW 68th Ave
RP Address 2: Not reported
RP City,Stat,Zip: Ocala FL 34482-8228
Telephone: 3528400161
Email: jay@ciicl.com
Issue Date: 07/04/2021
Effective Date: 07/04/2021
Expiration Date: 07/03/2026
DOC Description: Generic Permit
Latitude Degrees: 29
Latitude Minutes: 1
Latitude Seconds: 35.74
Longitude Degrees: 82
Longitude Minutes: 9
Longitude Seconds: 8.053
Treatment: Not reported
Decode For Fstatus: Active

BI344 **DRA 3559 REPAIR PROJECT**
ENE **13415 SW 16TH AVE**
1/4-1/2 **OCALA, FL 34473**
0.365 mi.
1927 ft. **Site 2 of 2 in cluster BI**

ECHO **1026893888**
N/A

Actual:
74 ft.

ECHO:

Focus Map:
9

Envid: 1026893888
Registry ID: 110071074212
DFR URL: <http://echo.epa.gov/detailed-facility-report?fid=110071074212>
Name: DRA 3559 REPAIR PROJECT
Address: 13415 SW 16TH AVE
City,State,Zip: OCALA, FL 34473

MAP FINDINGS

Map ID			EDR ID Number
Direction			EPA ID Number
Distance			
Elevation	Site	Database(s)	

345 NW 1/4-1/2 0.367 mi. 1940 ft.	WHITE OAKS MOBILE HOME PARK 3920 SW 30TH ST OCALA, FL 34474	FINDS ECHO	1008042933 N/A
--	--	-----------------------------	---------------------------------

Actual: 76 ft. **FINDS:**
Registry ID: 110013166625

Focus Map: 1 [Click Here for FRS Facility Detail Report:](#)

Environmental Interest/Information System:
The Safe Drinking Water Information System contains information about public water systems and their violations of EPA's drinking water regulations.

[Click this hyperlink](#) while viewing on your computer to access additional FINDS: detail in the EDR Site Report.

ECHO:

Envid:	1008042933
Registry ID:	110013166625
DFR URL:	http://echo.epa.gov/detailed-facility-report?fid=110013166625
Name:	WHITE OAKS MOBILE HOME PARK
Address:	3920 SW 30TH ST
City,State,Zip:	OCALA, FL 34474

346 ENE 1/4-1/2 0.370 mi. 1956 ft.	TWELVE GAUGE FARM 17300 SE C-475 SUMMERFIELD, FL 32691	FL UST	U001361556 N/A
---	---	---------------	---------------------------------

Actual: 56 ft. **UST:**

Facility ID:	8734724
Name:	TWELVE GAUGE FARM
Address:	17300 SE C-475
City,State,Zip:	SUMMERFIELD, FL 32691
Facility Phone:	9042450515
Facility Status:	OPEN
Facility Type:	M
Type Description:	Agricultural
Depco:	P
Region:	STATE
Positioning Method:	UNVR
Latitude/Longitude:	28 58 22 / 82 7 26

UST:

Tank ID:	2
Tank Capacity:	550
Tank Location:	UNDERGROUND
Tank Status:	U
Status Date:	Not reported
Install Date:	8/1/1987
Substance:	D
Content Description:	Vehicular Diesel
Vessel Indicator:	TANK
DEP Contractor:	P

Owner:

Owner ID:	3256
Owner Name:	CAMPBELL, FRANK M

Map ID
Direction
Distance
Elevation

MAP FINDINGS

Site

Database(s)

EDR ID Number
EPA ID Number

TWELVE GAUGE FARM (Continued)

U001361556

Owner Address: 17300 SE C-475
Owner Address 2: Not reported
Owner City,State,Zip: SUMMERFIELD, FL 32691
Owner Contact: Not reported
Owner Phone: 9042450515

Tank ID: 1
Tank Capacity: 550
Tank Location: UNDERGROUND
Tank Status: U
Status Date: Not reported
Install Date: 8/1/1987
Substance: B
Content Description: Unleaded Gas
Vessel Indicator: TANK
DEP Contractor: P

Owner:
Owner ID: 3256
Owner Name: CAMPBELL, FRANK M
Owner Address: 17300 SE C-475
Owner Address 2: Not reported
Owner City,State,Zip: SUMMERFIELD, FL 32691
Owner Contact: Not reported
Owner Phone: 9042450515

BJ347
West
1/4-1/2
0.371 mi.
1960 ft.

SULLIVAN CADILLAC
4040 COLLEGE RD. SW
OCALA, FL 34474
Site 1 of 2 in cluster BJ

FL HAZ WASTE **S130170801**
N/A

Actual:
64 ft.

Focus Map:
1

HAZ WASTE:
Facility ID: 67857
Name: SULLIVAN CADILLAC
Address: 4040 COLLEGE RD. SW
City,State,Zip: Ocala, FL 34474
County: MARION
Telephone: (352)732-4700
Email: Not reported
Status: A - ACTIVE - WASTE GENERATOR
Generator Status: 3 - Cond Exempt Small Quantity Generator
EPA ID: Not reported
Other ID: Not reported
Old Facility ID: 4202662
SIC: 5511 - RETAIL TRADE - NEW AND USED CAR DEALERS
Verified: V - VERIFICATION BY ON-SITE VISIT
Verified Date: 01/28/2009
Hazardous Waste LBS/YEAR: 2606
Wastes: 5

Map ID
 Direction
 Distance
 Elevation

MAP FINDINGS

Site

Database(s)

EDR ID Number
 EPA ID Number

BJ348 **SULLIVAN OLDS CADILLAC**
West **4040 SW COLLEGE RD**
1/4-1/2 **OCALA, FL 34474**
0.371 mi.
1960 ft. **Site 2 of 2 in cluster BJ**

RCRA-VSQG **1005904807**
FINDS **FLR000089391**
ECHO

Actual:
64 ft.

RCRA Listings:

Focus Map:
1

Date Form Received by Agency:	20020611
Handler Name:	Sullivan Olds Cadillac
Handler Address:	SW COLLEGE RD
Handler City,State,Zip:	OCALA, FL 34474-5724
EPA ID:	FLR000089391
Contact Name:	DAVE VAN
Contact Address:	SW COLLEGE RD
Contact City,State,Zip:	OCALA, FL 34474-5724
Contact Telephone:	352-732-4700
Contact Fax:	Not reported
Contact Email:	Not reported
Contact Title:	RIET ASST MANAGER
EPA Region:	04
Land Type:	Private
Federal Waste Generator Description:	Conditionally Exempt Small Quantity Generator
Non-Notifier:	Not reported
Biennial Report Cycle:	Not reported
Accessibility:	Not reported
Active Site Indicator:	Handler Activities
State District Owner:	FI
State District:	CD
Mailing Address:	SW COLLEGE RD
Mailing City,State,Zip:	OCALA, FL 34474-5724
Owner Name:	Sullivan Cadillac
Owner Type:	Private
Operator Name:	Not reported
Operator Type:	Not reported
Short-Term Generator Activity:	No
Importer Activity:	No
Mixed Waste Generator:	No
Transporter Activity:	No
Transfer Facility Activity:	No
Recycler Activity with Storage:	No
Small Quantity On-Site Burner Exemption:	No
Smelting Melting and Refining Furnace Exemption:	No
Underground Injection Control:	No
Off-Site Waste Receipt:	No
Universal Waste Indicator:	No
Universal Waste Destination Facility:	No
Federal Universal Waste:	No
Active Site State-Reg Handler:	---
Federal Facility Indicator:	Not reported
Hazardous Secondary Material Indicator:	N
Sub-Part K Indicator:	Not reported
2018 GPRC Permit Baseline:	Not on the Baseline
2018 GPRC Renewals Baseline:	Not on the Baseline
202 GPRC Corrective Action Baseline:	No
Subject to Corrective Action Universe:	No
Non-TSDFs Where RCRA CA has Been Imposed Universe:	No
Corrective Action Priority Ranking:	No NCAPS ranking
Environmental Control Indicator:	No
Institutional Control Indicator:	No

Map ID
Direction
Distance
Elevation

MAP FINDINGS

Site

Database(s)

EDR ID Number
EPA ID Number

SULLIVAN OLDS CADILLAC (Continued)

1005904807

Human Exposure Controls Indicator:	N/A
Groundwater Controls Indicator:	N/A
Significant Non-Complier Universe:	No
Unaddressed Significant Non-Complier Universe:	No
Addressed Significant Non-Complier Universe:	No
Significant Non-Complier With a Compliance Schedule Universe:	No
Financial Assurance Required:	Not reported
Handler Date of Last Change:	20130606
Recognized Trader-Importer:	No
Recognized Trader-Exporter:	No
Importer of Spent Lead Acid Batteries:	No
Exporter of Spent Lead Acid Batteries:	No
Recycler Activity Without Storage:	No
Manifest Broker:	No
Sub-Part P Indicator:	No

Hazardous Waste Summary:

Waste Code:	D001
Waste Description:	Ignitable Waste

Waste Code:	D039
Waste Description:	Tetrachloroethylene

Handler - Owner Operator:

Owner/Operator Indicator:	Owner
Owner/Operator Name:	SULLIVAN CADILLAC
Legal Status:	Private
Date Became Current:	20020611
Date Ended Current:	Not reported
Owner/Operator Address:	4040 SW COLLEGE RD
Owner/Operator City,State,Zip:	OCALA, FL 34474-5724
Owner/Operator Telephone:	Not reported
Owner/Operator Telephone Ext:	Not reported
Owner/Operator Fax:	Not reported
Owner/Operator Email:	Not reported

Owner/Operator Indicator:	Owner
Owner/Operator Name:	SULLIVAN CADILLAC
Legal Status:	Private
Date Became Current:	20020611
Date Ended Current:	Not reported
Owner/Operator Address:	4040 SW COLLEGE RD
Owner/Operator City,State,Zip:	OCALA, FL 34474-5724
Owner/Operator Telephone:	Not reported
Owner/Operator Telephone Ext:	Not reported
Owner/Operator Fax:	Not reported
Owner/Operator Email:	Not reported

Historic Generators:

Receive Date:	20020611
Handler Name:	SULLIVAN OLDS CADILLAC
Federal Waste Generator Description:	Conditionally Exempt Small Quantity Generator
State District Owner:	FL
Large Quantity Handler of Universal Waste:	No
Recognized Trader Importer:	No

Map ID
Direction
Distance
Elevation

MAP FINDINGS

Site

Database(s)

EDR ID Number
EPA ID Number

SULLIVAN OLDS CADILLAC (Continued)

1005904807

Recognized Trader Exporter: No
Spent Lead Acid Battery Importer: No
Spent Lead Acid Battery Exporter: No
Current Record: Yes
Non Storage Recycler Activity: Not reported
Electronic Manifest Broker: Not reported

List of NAICS Codes and Descriptions:
NAICS Codes: No NAICS Codes Found

Facility Has Received Notices of Violations:
Violations: No Violations Found

Evaluation Action Summary:
Evaluations: No Evaluations Found

FINDS:
Registry ID: 110013300980

[Click Here for FRS Facility Detail Report:](#)

Environmental Interest/Information System:
The Florida Integrated Environmental System Today (FIESTA) Data Maintenance (FDM) System maintains entity, environmental interest, and affiliation data.
The Resource Conservation and Recovery Act Information System (RCRAInfo) is EPA's comprehensive information system in support of the Resource Conservation and Recovery Act (RCRA) of 1976 and the Hazardous and Solid Waste Amendments (HSWA) of 1984. It tracks many types of information about generators, transporters, treaters, storers, and disposers of hazardous waste.

[Click this hyperlink](#) while viewing on your computer to access additional FINDS: detail in the EDR Site Report.

ECHO:
Envid: 1005904807
Registry ID: 110013300980
DFR URL: <http://echo.epa.gov/detailed-facility-report?fid=110013300980>
Name: SULLIVAN OLDS CADILLAC
Address: 4040 SW COLLEGE RD
City,State,Zip: OCALA, FL 34474

BK349
East
1/4-1/2
0.384 mi.
2028 ft.

THE SHOPPES AT PADDOCK RIDGE
3225 SW 42ND ST
OCALA, FL 34471
Site 1 of 4 in cluster BK

FINDS 1018365940
ECHO N/A

Actual: FINDS:
90 ft. Registry ID: 110067382870

Focus Map: [Click Here for FRS Facility Detail Report:](#)
2

Environmental Interest/Information System:
The National Pollutant Discharge Elimination System (NPDES) module of

Map ID
 Direction
 Distance
 Elevation

MAP FINDINGS

Site

Database(s)

EDR ID Number
 EPA ID Number

THE SHOPPES AT PADDOCK RIDGE (Continued)

1018365940

the Integrated Compliance Information System (ICIS). Under NPDES, all facilities that discharge pollutants from any point source into waters of the United States are required to obtain a permit. The permit will likely contain limits on what can be discharged, impose monitoring and reporting requirements, and include other provisions to ensure that the discharge does not adversely affect water quality.

[Click this hyperlink](#) while viewing on your computer to access additional FINDS: detail in the EDR Site Report.

ECHO:

Envid: 1018365940
 Registry ID: 110067382870
 DFR URL: <http://echo.epa.gov/detailed-facility-report?fid=110067382870>
 Name: THE SHOPPES AT PADDOCK RIDGE
 Address: 3225 SW 42ND ST
 City,State,Zip: OCALA, FL 34471

BK350
East
1/4-1/2
0.384 mi.
2028 ft.

THE SHOPPES AT PADDOCK RIDGE
3225 SW 42ND ST
OCALA, FL
Site 2 of 4 in cluster BK

FL NPDES **S115814562**
N/A

Actual:
90 ft.

WASTEWATER:

Name: THE SHOPPES AT PADDOCK RIDGE
 Address: 3225 SW 42ND ST
 City,State,Zip: OCALA, FL
 Facility ID: FLR10NJ42
 Facility Type: Construction Stormwater GP
 Status: Active - Existing, permitted facility/site for which effluent, reclaimed water or wastewater residual discharge into the environment and/or monitoring is taking place.

Focus Map:
2

District Office: TLST
 NPDES Permitted Site: Not reported
 Environmental Interest: Not reported
 Owner Type: Private
 Permit Capacity: Not reported
 Party Name: Humberto L Berrios, PMTE
 Company Name: The Shoppes at Paddock Ridge
 RP Address: C/O Tropigas De Puerto Rico, Inc.
 RP Address 2: PO Box 70205
 RP City,Stat,Zip: San Juan PR 00936
 Telephone: 9396444931
 Email: hberrios@tropigaspr.com
 Issue Date: 11/17/2013
 Effective Date: 11/17/2013
 Expiration Date: 11/16/2018
 DOC Description: Generic Permit
 Latitude Degrees: 29
 Latitude Minutes: 8
 Latitude Seconds: 47.68
 Longitude Degrees: 82
 Longitude Minutes: 10
 Longitude Seconds: 51.66
 Treatment: Not reported
 Decode For Fstatus: Active

Map ID
Direction
Distance
Elevation

MAP FINDINGS

Site

Database(s)

EDR ID Number
EPA ID Number

JIM LEWANDOWSKI (Continued)

S113900509

Site Supervisor Telephone: Not reported
Land Owner Name: Not reported
Land Owner Address: Not reported
Land Owner City/State/Zip: Not reported
Land Owner Telephone: Not reported

[Click here for Florida Oculus:](#)

BK353
East
1/4-1/2
0.394 mi.
2081 ft.

CITY OF OCALA - WASTEWATER LIFT STATION 055
3300 SOUTHWEST 42 STREET
OCALA, FL 34478
Site 3 of 4 in cluster BK

FL TIER 2 **S109142888**
N/A

Actual:
85 ft.

TIER 2:

Focus Map:
2

Name: CITY OF OCALA - WASTEWATER LIFT STATION 055
Address: 3300 SOUTHWEST 42 STREET
City,State,Zip: OCALA, FL 34478
Year: Not reported
Facility Id: Not reported
Active Date: 01/01/2007
Inactive Date: Not reported
Sale Pending: False
Original Date: Not reported
PLOT Source: Not reported
Latitude: 29.148410
Longitude: -82.175140
LEPC District: 5
Counties: Sumter,Marion,Levy,Hernando,Citrus,
SERC: 35223
Program Level: 0
PRIME: 1905
SIC Code: 4952
SIC Code 2: Not reported
NAICS Code: 22132

Other Chemical Data:

Report Year: 2008
Tier 2 Report ID: 105607
Chemical ID: 304341
CAS Number: 15245122
Chemical Name: CALCIUM NITRATE DOUBLE SALT
Chemical Date: 12/3/2008
Average Amount: 4
Maximum Amount: 18550
Location ID: 500191
Chemical State: LIQUID
Mixture: True
Mixture Percent: .00
Container: A - ABOVE GROUND TANK
Pressure: 1 - AMBIENT PRESSURE
Temperature: 4 - AMBIENT TEMPERATURE
Average Amount: 4
Maximum Amount: 18550
Days on Site: 365
Site Plan: False
Site Plan Document: Not reported
Private Location: False

Map ID
Direction
Distance
Elevation

MAP FINDINGS

Site

Database(s)

EDR ID Number
EPA ID Number

CITY OF OCALA - WASTEWATER LIFT STATION 055 (Continued)

S109142888

Location: TANK ADJACENT TO WET WELL (SOLUTION 60% CHEMICAL AND 40% WATER)

Report Year: 2007
Tier 2 Report ID: 104934
Chemical ID: 300631
CAS Number: 15245122
Chemical Name: CALCIUM NITRATE DOUBLE SALT
Chemical Date: 7/3/2008
Average Amount: 4
Maximum Amount: 18550
Location ID: 495586
Chemical State: LIQUID
Mixture: True
Mixture Percent: .00
Container: A - ABOVE GROUND TANK
Pressure: 1 - AMBIENT PRESSURE
Temperature: 4 - AMBIENT TEMPERATURE
Average Amount: 4
Maximum Amount: 18550
Days on Site: 365
Site Plan: False
Site Plan Document: Not reported
Private Location: False
Location: TANK ADJACENT TO WET WELL

Company Info:

Company Name: CITY OF OCALA - RISK MANAGEMENT
Company Address: POST OFFICE BOX 1270
Company City,St,Zip: OCALA, FL 34478-
Company Phone: Not reported
Company Fax: 352-629-8521
Company Email: Not reported
FEI Number: 596000392
Company Contact Name: RICHARD A. WILLETT
Company Contact Phone: 352-629-8521
Reduced Fees: False
Exempt Fees: True
Electronic Filing: False
Employee: Not reported
Comments: Not reported

BK354 WASTEWATER LIFT STATION # 055
East 3300 SW 42ND STREET
1/4-1/2 OCALA, FL 34478
0.394 mi.
2081 ft. Site 4 of 4 in cluster BK

FL TIER 2 S117873071
N/A

Actual: TIER 2:
85 ft. Name: WASTEWATER LIFT STATION # 055
Focus Map: Address: 3300 SW 42ND STREET
2 City,State,Zip: OCALA, FL 34478

Map ID
Direction
Distance
Elevation

MAP FINDINGS

Site

Database(s)

EDR ID Number
EPA ID Number

WASTEWATER LIFT STATION # 055 (Continued)

S117873071

Year: 2021
Facility Id: 7101349
Active Date: Not reported
Inactive Date: Not reported
Sale Pending: Not reported
Original Date: Not reported
PLOT Source: Not reported
Latitude: Not reported
Longitude: Not reported
LEPC District: Not reported
Counties: Not reported
SERC: Not reported
Program Level: Not reported
PRIME: Not reported
SIC Code: Not reported
SIC Code 2: Not reported
NAICS Code: 221320
Last Modified Date: 02/25/2022
First Submit Date: 02/25/2022
Data Submitted By: Anthony Ortiz
Company Name: City of Ocala
Comments: Not reported

Contact:

Contact ID: Not reported
Year: 2021
Facility Id: 7101349
Contact Type: Owner / Operator
Contact Name: City of Ocala
Contact Title: Not reported
Contact Phone: Not reported
Contact 24Hr Phone: Not reported
Contact Telephone 2: 3526298381
Contact Telephone 3: Not reported
Contact Telephone 4: Not reported
Contact Telephone 5: Not reported
Contact Telephone 6: Not reported
Contact Email: Not reported

Name: WASTEWATER LIFT STATION # 055
Address: 3300 SW 42ND STREET
City,State,Zip: OCALA, FL 34478

Year: 2020
Facility Id: 6790534
Active Date: Not reported
Inactive Date: Not reported
Sale Pending: Not reported
Original Date: Not reported
PLOT Source: Not reported
Latitude: Not reported
Longitude: Not reported
LEPC District: Not reported
Counties: Not reported
SERC: Not reported
Program Level: Not reported

Map ID
Direction
Distance
Elevation

MAP FINDINGS

Site

Database(s)

EDR ID Number
EPA ID Number

WASTEWATER LIFT STATION # 055 (Continued)

S117873071

PRIME: Not reported
SIC Code: Not reported
SIC Code 2: Not reported
NAICS Code: 221320
Last Modified Date: 02/09/2021
First Submit Date: 02/09/2021
Data Submitted By: Jeffrey Ball
Company Name: City of Ocala
Comments: Not reported

Contact:

Contact ID: Not reported
Year: 2020
Facility Id: 6790534
Contact Type: Owner / Operator
Contact Name: City of Ocala
Contact Title: Not reported
Contact Phone: Not reported
Contact 24Hr Phone: Not reported
Contact Telephone 2: 352-572-0335
Contact Telephone 3: Not reported
Contact Telephone 4: Not reported
Contact Telephone 5: Not reported
Contact Telephone 6: Not reported
Contact Email: Not reported

Name: WASTEWATER LIFT STATION # 055
Address: 3300 SW 42ND STREET
City,State,Zip: OCALA, FL 34478

Year: 2019
Facility Id: 6685859
Active Date: Not reported
Inactive Date: Not reported
Sale Pending: Not reported
Original Date: Not reported
PLOT Source: Not reported
Latitude: Not reported
Longitude: Not reported
LEPC District: Not reported
Counties: Not reported
SERC: Not reported
Program Level: Not reported
PRIME: Not reported
SIC Code: Not reported
SIC Code 2: Not reported
NAICS Code: 221320
Last Modified Date: 02/27/2020
First Submit Date: 02/27/2020
Data Submitted By: Dwain Thomas
Company Name: City of Ocala
Comments: Not reported

Contact:

Contact ID: Not reported
Year: 2019

Map ID
Direction
Distance
Elevation

MAP FINDINGS

Site

Database(s)

EDR ID Number
EPA ID Number

WASTEWATER LIFT STATION # 055 (Continued)

S117873071

Facility Id: 6685859
Contact Type: Owner / Operator
Contact Name: City of Ocala
Contact Title: Not reported
Contact Phone: Not reported
Contact 24Hr Phone: Not reported
Contact Telephone 2: 3526298381
Contact Telephone 3: Not reported
Contact Telephone 4: Not reported
Contact Telephone 5: Not reported
Contact Telephone 6: Not reported
Contact Email: Not reported

Name: WASTEWATER LIFT STATION 055
Address: 3300 SW 42ND STREET
City,State,Zip: OCALA, FL 34478

Year: 2018
Facility Id: 6405551
Active Date: Not reported
Inactive Date: Not reported
Sale Pending: Not reported
Original Date: Not reported
PLOT Source: Not reported
Latitude: Not reported
Longitude: Not reported
LEPC District: Not reported
Counties: Not reported
SERC: Not reported
Program Level: Not reported
PRIME: Not reported
SIC Code: Not reported
SIC Code 2: Not reported
NAICS Code: 221320
Last Modified Date: 02/27/2019
First Submit Date: 02/27/2019
Data Submitted By: Dwain Thomas
Company Name: City of Ocala
Comments: Not reported

Contact:
Contact ID: Not reported
Year: 2018
Facility Id: 6405551
Contact Type: Owner / Operator
Contact Name: City of Ocala
Contact Title: Not reported
Contact Phone: Not reported
Contact 24Hr Phone: Not reported
Contact Telephone 2: 352-572-0335
Contact Telephone 3: Not reported
Contact Telephone 4: Not reported
Contact Telephone 5: Not reported
Contact Telephone 6: Not reported
Contact Email: Not reported

Map ID
Direction
Distance
Elevation

MAP FINDINGS

Site

Database(s)

EDR ID Number
EPA ID Number

WASTEWATER LIFT STATION # 055 (Continued)

S117873071

Name: WASTEWATER LIFT STATION 055
Address: 3300 SW 42ND STREET
City,State,Zip: OCALA, FL 34478

Year: 2017
Facility Id: 6110541
Active Date: Not reported
Inactive Date: Not reported
Sale Pending: Not reported
Original Date: Not reported
PLOT Source: Not reported
Latitude: Not reported
Longitude: Not reported
LEPC District: Not reported
Counties: Not reported
SERC: Not reported
Program Level: Not reported
PRIME: Not reported
SIC Code: 4952
SIC Code 2: Not reported
NAICS Code: 221320
Last Modified Date: 02/27/2018
First Submit Date: 02/27/2018
Data Submitted By: Dwain Thomas
Company Name: City of Ocala
Comments: Not reported

Contact:

Contact ID: Not reported
Year: 2017
Facility Id: 6110541
Contact Type: Emergency Contact
Contact Name: Richard Castillo
Contact Title: Not reported
Contact Phone: 3523516775
Contact 24Hr Phone: Not reported
Contact Telephone 2: 3523516774
Contact Telephone 3: Not reported
Contact Telephone 4: 352629-8464
Contact Telephone 5: Not reported
Contact Telephone 6: 352-572-0335
Contact Email: Not reported

Name: WASTEWATER LIFT STATION 055
Address: 3300 SW 42ND STREET
City,State,Zip: OCALA, FL 34478

Year: 2016
Facility Id: 5845570
Active Date: Not reported
Inactive Date: Not reported
Sale Pending: Not reported
Original Date: Not reported
PLOT Source: Not reported
Latitude: Not reported
Longitude: Not reported

Map ID
Direction
Distance
Elevation

MAP FINDINGS

Site

Database(s)

EDR ID Number
EPA ID Number

WASTEWATER LIFT STATION # 055 (Continued)

S117873071

LEPC District: Not reported
Counties: Not reported
SERC: Not reported
Program Level: Not reported
PRIME: Not reported
SIC Code: 4952
SIC Code 2: Not reported
NAICS Code: 221320
Last Modified Date: 02/24/2017
First Submit Date: 02/24/2017
Data Submitted By: Dwain Thomas
Company Name: City of Ocala
Comments: Not reported

Contact:

Contact ID: Not reported
Year: 2016
Facility Id: 5845570
Contact Type: Emergency Contact
Contact Name: Richard Castillo
Contact Title: Not reported
Contact Phone: 3523516775
Contact 24Hr Phone: Not reported
Contact Telephone 2: 3523516774
Contact Telephone 3: Not reported
Contact Telephone 4: 3525720335
Contact Telephone 5: Not reported
Contact Telephone 6: 3526298381
Contact Email: Not reported

Name: WASTEWATER LIFT STATION 055
Address: 3300 SW 42ND STREET
City,State,Zip: OCALA, FL 34478

Year: 2015
Facility Id: 5374813
Active Date: Not reported
Inactive Date: Not reported
Sale Pending: Not reported
Original Date: Not reported
PLOT Source: Not reported
Latitude: 29.1462507
Longitude: -82.17428180000002
LEPC District: Not reported
Counties: Not reported
SERC: Not reported
Program Level: Not reported
PRIME: Not reported
SIC Code: 4952
SIC Code 2: Not reported
NAICS Code: 221320
Last Modified Date: 02/22/2016
First Submit Date: 02/22/2016
Data Submitted By: Dwain Thomas
Company Name: City of Ocala
Comments: Not reported

Map ID
Direction
Distance
Elevation

MAP FINDINGS

Site

Database(s)

EDR ID Number
EPA ID Number

WASTEWATER LIFT STATION # 055 (Continued)

S117873071

Contact:

Contact ID: Not reported
Year: 2015
Facility Id: 5374813
Contact Type: Emergency Contact
Contact Name: Richard Castillo
Contact Title: Not reported
Contact Phone: 3523516775
Contact 24Hr Phone: Not reported
Contact Telephone 2: 3523516774
Contact Telephone 3: Not reported
Contact Telephone 4: 352629-8464
Contact Telephone 5: Not reported
Contact Telephone 6: 3526298381
Contact Email: Not reported

Name: WASTEWATER LIFT STATION 055
Address: 3300 SW 42ND STREET
City,State,Zip: OCALA, FL 34478

Year: 2014
Facility Id: 4983680
Active Date: Not reported
Inactive Date: Not reported
Sale Pending: Not reported
Original Date: Not reported
PLOT Source: Not reported
Latitude: 29.1462507
Longitude: -82.17428180000002
LEPC District: Not reported
Counties: Not reported
SERC: Not reported
Program Level: Not reported
PRIME: Not reported
SIC Code: 4952
SIC Code 2: Not reported
NAICS Code: 22132
Last Modified Date: 06/24/2015
First Submit Date: 01/22/2015
Data Submitted By: Lisa Walsh
Company Name: City of Ocala
Comments: Not reported

Contact:

Contact ID: Not reported
Year: 2014
Facility Id: 4983680
Contact Type: Emergency Contact
Contact Name: Richard Castillo
Contact Title: Not reported
Contact Phone: 3523516775
Contact 24Hr Phone: Not reported
Contact Telephone 2: 3523516774
Contact Telephone 3: Not reported
Contact Telephone 4: Not reported

Map ID
Direction
Distance
Elevation

MAP FINDINGS

Site

Database(s)

EDR ID Number
EPA ID Number

WASTEWATER LIFT STATION # 055 (Continued)

S117873071

Contact Telephone 5: Not reported
Contact Telephone 6: Not reported
Contact Email: Not reported

Name: WASTEWATER LIFT STATION 055
Address: 3300 SW 42ND STREET
City,State,Zip: OCALA, FL 34478

Year: 2013
Facility Id: 4789762
Active Date: Not reported
Inactive Date: Not reported
Sale Pending: Not reported
Original Date: Not reported
PLOT Source: Not reported
Latitude: 29.1462507
Longitude: -82.17428180000002
LEPC District: Not reported
Counties: Not reported
SERC: Not reported
Program Level: Not reported
PRIME: Not reported
SIC Code: 4952
SIC Code 2: Not reported
NAICS Code: 22132
Last Modified Date: 11/21/2014
First Submit Date: 11/21/2014
Data Submitted By: Lisa Walsh
Company Name: City of Ocala
Comments: Not reported

Contact:

Contact ID: Not reported
Year: 2013
Facility Id: 4789762
Contact Type: Emergency Contact
Contact Name: Darryl Muse
Contact Title: Not reported
Contact Phone: 3523516775
Contact 24Hr Phone: Not reported
Contact Telephone 2: 3523516772
Contact Telephone 3: Not reported
Contact Telephone 4: Not reported
Contact Telephone 5: Not reported
Contact Telephone 6: Not reported
Contact Email: Not reported

Map ID
Direction
Distance
Elevation

MAP FINDINGS

Site

Database(s)

EDR ID Number
EPA ID Number

355
ENE
1/4-1/2
0.408 mi.
2154 ft.

GOOD CHANCE FARM
CR 484 & 475A
BELLEVIEW, FL 32620

FL UST U001361762
FL AST N/A

Actual:
63 ft.
Focus Map:
9

UST:
Facility ID: 9100836
Name: GOOD CHANCE FARM
Address: CR 484 & 475A
City,State,Zip: BELLEVIEW, FL 32620
Facility Phone: 9042451136
Facility Status: OPEN
Facility Type: C
Type Description: Fuel user/Non-retail
Depco: P
Region: STATE
Positioning Method: UNVR
Latitude/Longitude: 29 1 25 / 82 9 0

UST:
Tank ID: 2
Tank Capacity: 500
Tank Location: UNDERGROUND
Tank Status: B
Status Date: 01/31/1992
Install Date: 3/1/1986
Substance: D
Content Description: Vehicular Diesel
Vessel Indicator: TANK
DEP Contractor: P

Owner:
Owner ID: 8621
Owner Name: GOOD CHANCE FARM
Owner Address: PO BOX 206
Owner Address 2: Not reported
Owner City,State,Zip: BELLEVIEW, FL 32620
Owner Contact: DEAN JOHNSON
Owner Phone: 9042451136

Tank ID: 1
Tank Capacity: 1000
Tank Location: UNDERGROUND
Tank Status: B
Status Date: 01/31/1992
Install Date: 1/1/1981
Substance: B
Content Description: Unleaded Gas
Vessel Indicator: TANK
DEP Contractor: P

Owner:
Owner ID: 8621
Owner Name: GOOD CHANCE FARM
Owner Address: PO BOX 206
Owner Address 2: Not reported
Owner City,State,Zip: BELLEVIEW, FL 32620
Owner Contact: DEAN JOHNSON
Owner Phone: 9042451136

Map ID
Direction
Distance
Elevation

MAP FINDINGS

Site

Database(s)

EDR ID Number
EPA ID Number

GOOD CHANCE FARM (Continued)

U001361762

AST:

Facility ID: 9100836
Name: GOOD CHANCE FARM
Address: CR 484 & 475A
City,State,Zip: BELLEVIEW, FL 32620
Facility Phone: 9042451136
Facility Status: OPEN
Facility Type: C
Type Description: Fuel user/Non-retail
Depco: P
Region: STATE
Positioning Method: UNVR
Latitude/Longitude: 29 1 25 / 82 9 0

Tank:

Tank ID: 4
Tank Capacity: 550
Tank Location: ABOVEGROUND
Tank Status: U
Status Date: Not reported
Install Date: 1/1/1992
Substance: D
Content Description: Vehicular Diesel
Vessel Indicator: TANK
DEP Contractor: P

Owner:

Owner ID: 8621
Owner Name: GOOD CHANCE FARM
Owner Address: PO BOX 206
Owner Address 2: Not reported
Owner City,State,Zip: BELLEVIEW, FL 32620
Owner Contact: DEAN JOHNSON
Owner Phone: 9042451136

Tank ID: 3
Tank Capacity: 550
Tank Location: ABOVEGROUND
Tank Status: U
Status Date: Not reported
Install Date: 1/1/1992
Substance: B
Content Description: Unleaded Gas
Vessel Indicator: TANK
DEP Contractor: P

Owner:

Owner ID: 8621
Owner Name: GOOD CHANCE FARM
Owner Address: PO BOX 206
Owner Address 2: Not reported
Owner City,State,Zip: BELLEVIEW, FL 32620
Owner Contact: DEAN JOHNSON
Owner Phone: 9042451136

Map ID
 Direction
 Distance
 Elevation

MAP FINDINGS

Site

Database(s)

EDR ID Number
 EPA ID Number

BL356 **ALL PRO IMPORTS OF OCALA** **RCRA NonGen / NLR** **1008880077**
West **3949 SW COLLEGE RD** **FLR000120485**
1/4-1/2 **OCALA, FL 34474**
0.409 mi.
2157 ft. **Site 1 of 3 in cluster BL**

Actual:
58 ft.

Focus Map:
1

RCRA Listings:	20130114
Date Form Received by Agency:	20130114
Handler Name:	All Pro Imports Of Ocala
Handler Address:	SW COLLEGE RD
Handler City,State,Zip:	OCALA, FL 34474-5713
EPA ID:	FLR000120485
Contact Name:	JOE CABRERA
Contact Address:	SW COLLEGE RD
Contact City,State,Zip:	OCALA, FL 34474-5713
Contact Telephone:	352-861-0234
Contact Fax:	Not reported
Contact Email:	Not reported
Contact Title:	SERVICE DIRECTO
EPA Region:	04
Land Type:	Private
Federal Waste Generator Description:	Not a generator, verified
Non-Notifier:	Not reported
Biennial Report Cycle:	Not reported
Accessibility:	Not reported
Active Site Indicator:	Not reported
State District Owner:	FI
State District:	CD
Mailing Address:	SW COLLEGE RD
Mailing City,State,Zip:	OCALA, FL 34474-5713
Owner Name:	Bryan Myers
Owner Type:	Private
Operator Name:	All Pro Imports Of Ocala
Operator Type:	Private
Short-Term Generator Activity:	No
Importer Activity:	No
Mixed Waste Generator:	No
Transporter Activity:	No
Transfer Facility Activity:	No
Recycler Activity with Storage:	No
Small Quantity On-Site Burner Exemption:	No
Smelting Melting and Refining Furnace Exemption:	No
Underground Injection Control:	No
Off-Site Waste Receipt:	No
Universal Waste Indicator:	No
Universal Waste Destination Facility:	No
Federal Universal Waste:	No
Active Site State-Reg Handler:	---
Federal Facility Indicator:	Not reported
Hazardous Secondary Material Indicator:	N
Sub-Part K Indicator:	Not reported
2018 GPRC Permit Baseline:	Not on the Baseline
2018 GPRC Renewals Baseline:	Not on the Baseline
202 GPRC Corrective Action Baseline:	No
Subject to Corrective Action Universe:	No
Non-TSDFs Where RCRA CA has Been Imposed Universe:	No
Corrective Action Priority Ranking:	No NCAPS ranking
Environmental Control Indicator:	No
Institutional Control Indicator:	No

Map ID
Direction
Distance
Elevation

MAP FINDINGS

Site

Database(s)

EDR ID Number
EPA ID Number

ALL PRO IMPORTS OF OCALA (Continued)

1008880077

Human Exposure Controls Indicator:	N/A
Groundwater Controls Indicator:	N/A
Significant Non-Complier Universe:	No
Unaddressed Significant Non-Complier Universe:	No
Addressed Significant Non-Complier Universe:	No
Significant Non-Complier With a Compliance Schedule Universe:	No
Financial Assurance Required:	Not reported
Handler Date of Last Change:	20161214
Recognized Trader-Importer:	No
Recognized Trader-Exporter:	No
Importer of Spent Lead Acid Batteries:	No
Exporter of Spent Lead Acid Batteries:	No
Recycler Activity Without Storage:	No
Manifest Broker:	No
Sub-Part P Indicator:	No

Hazardous Waste Summary:

Waste Code:	D001
Waste Description:	Ignitable Waste

Waste Code:	D039
Waste Description:	Tetrachloroethylene

Handler - Owner Operator:

Owner/Operator Indicator:	Owner
Owner/Operator Name:	BRYAN MYERS
Legal Status:	Private
Date Became Current:	20050629
Date Ended Current:	Not reported
Owner/Operator Address:	3949 SW COLLEGE RD
Owner/Operator City,State,Zip:	OCALA, FL 34474-5713
Owner/Operator Telephone:	Not reported
Owner/Operator Telephone Ext:	Not reported
Owner/Operator Fax:	Not reported
Owner/Operator Email:	Not reported

Owner/Operator Indicator:	Owner
Owner/Operator Name:	BRYAN MYERS
Legal Status:	Private
Date Became Current:	20050629
Date Ended Current:	Not reported
Owner/Operator Address:	3949 SW COLLEGE RD
Owner/Operator City,State,Zip:	OCALA, FL 34474-5713
Owner/Operator Telephone:	Not reported
Owner/Operator Telephone Ext:	Not reported
Owner/Operator Fax:	Not reported
Owner/Operator Email:	Not reported

Owner/Operator Indicator:	Operator
Owner/Operator Name:	ALL PRO IMPORTS OF OCALA
Legal Status:	Private
Date Became Current:	20050629
Date Ended Current:	Not reported
Owner/Operator Address:	3949 SW COLLEGE RD
Owner/Operator City,State,Zip:	OCALA, FL 34474-5713

Map ID
Direction
Distance
Elevation

MAP FINDINGS

Site

Database(s)

EDR ID Number
EPA ID Number

ALL PRO IMPORTS OF OCALA (Continued)

1008880077

Owner/Operator Telephone: Not reported
Owner/Operator Telephone Ext: Not reported
Owner/Operator Fax: Not reported
Owner/Operator Email: Not reported

Owner/Operator Indicator: Operator
Owner/Operator Name: ALL PRO IMPORTS OF OCALA
Legal Status: Private
Date Became Current: 20050629
Date Ended Current: Not reported
Owner/Operator Address: 3949 SW COLLEGE RD
Owner/Operator City,State,Zip: OCALA, FL 34474-5713
Owner/Operator Telephone: Not reported
Owner/Operator Telephone Ext: Not reported
Owner/Operator Fax: Not reported
Owner/Operator Email: Not reported

Owner/Operator Indicator: Operator
Owner/Operator Name: ALL PRO IMPORTS OF OCALA
Legal Status: Private
Date Became Current: 20050629
Date Ended Current: Not reported
Owner/Operator Address: 3949 SW COLLEGE RD
Owner/Operator City,State,Zip: OCALA, FL 34474-5713
Owner/Operator Telephone: Not reported
Owner/Operator Telephone Ext: Not reported
Owner/Operator Fax: Not reported
Owner/Operator Email: Not reported

Owner/Operator Indicator: Operator
Owner/Operator Name: ALL PRO IMPORTS OF OCALA
Legal Status: Private
Date Became Current: 20050629
Date Ended Current: Not reported
Owner/Operator Address: 3949 SW COLLEGE RD
Owner/Operator City,State,Zip: OCALA, FL 34474-5713
Owner/Operator Telephone: Not reported
Owner/Operator Telephone Ext: Not reported
Owner/Operator Fax: Not reported
Owner/Operator Email: Not reported

Owner/Operator Indicator: Owner
Owner/Operator Name: MYERS BRYAN
Legal Status: Private
Date Became Current: 20050629
Date Ended Current: Not reported
Owner/Operator Address: 3949 SW COLLEGE RD
Owner/Operator City,State,Zip: OCALA, FL 34474-5713
Owner/Operator Telephone: Not reported
Owner/Operator Telephone Ext: Not reported
Owner/Operator Fax: Not reported
Owner/Operator Email: Not reported

Historic Generators:

Receive Date: 20130114
Handler Name: ALL PRO IMPORTS OF OCALA
Federal Waste Generator Description: Not a generator, verified

Map ID
 Direction
 Distance
 Elevation

MAP FINDINGS

Site

Database(s)

EDR ID Number
 EPA ID Number

ALL PRO IMPORTS OF OCALA (Continued)

1008880077

State District Owner:	FI
Large Quantity Handler of Universal Waste:	No
Recognized Trader Importer:	No
Recognized Trader Exporter:	No
Spent Lead Acid Battery Importer:	No
Spent Lead Acid Battery Exporter:	No
Current Record:	Yes
Non Storage Recycler Activity:	Not reported
Electronic Manifest Broker:	Not reported
Receive Date:	20050616
Handler Name:	ALL PRO IMPORTS OF OCALA
Federal Waste Generator Description:	Small Quantity Generator
State District Owner:	FI
Large Quantity Handler of Universal Waste:	No
Recognized Trader Importer:	No
Recognized Trader Exporter:	No
Spent Lead Acid Battery Importer:	No
Spent Lead Acid Battery Exporter:	No
Current Record:	No
Non Storage Recycler Activity:	Not reported
Electronic Manifest Broker:	Not reported

List of NAICS Codes and Descriptions:

NAICS Code:	441110
NAICS Description:	NEW CAR DEALERS

Facility Has Received Notices of Violations:

Violations:	No Violations Found
-------------	---------------------

Evaluation Action Summary:

Evaluations:	No Evaluations Found
--------------	----------------------

BL357
West
1/4-1/2
0.409 mi.
2157 ft.

FORMER CAR DEALERSHIP
3949 SW COLLEGE RD
OCALA, FL 34474
Site 2 of 3 in cluster BL

FL ASBESTOS **S128029601**
N/A

Actual:
58 ft.

Focus Map:
1

ASBESTOS:	
Name:	FORMER CAR DEALERSHIP
Address:	3949 SW COLLEGE RD
City,State,Zip:	OCALA, FL 34474
Facility ID:	AS08301277
Notification ID:	112620
Notification Type:	ORIGINAL
Project Type:	DEMOLITION
Notification Status:	REVIEWED
Site Name:	Not reported
Ordered Demolition?:	N
Annual Notification:	Not reported
Owner Name:	ADVENT HEALTH
Contractor Name:	CROSS CONSTRUCTION SERVICES
Start Date:	08/16/2021
Finish Date:	09/03/2021

Map ID
 Direction
 Distance
 Elevation

MAP FINDINGS

Site

Database(s)

EDR ID Number
 EPA ID Number

FORMER CAR DEALERSHIP (Continued)

S128029601

Cementitious RACM:	Not reported
Cementitious SF:	0
Floor RACM:	Not reported
Floor SF:	0
Pipe RACM:	Not reported
Pipe SF:	0
CF RACM:	Not reported
Roof RACM:	Not reported
Roof SF:	0
Surface Mat RACM:	Not reported
Surface Mat SF:	Not reported
Waste Disposal Site:	ENTERPRISE LF & RECYC (FKA SID LARKIN & SON, INC.)
Waste Disposal Address:	41111 ENTERPRISE ROAD
Waste Disposal City:	DADE CITY
Waste Disposal State:	FL
Waste Disposal Zip:	33525
Transporter Name:	Not reported
Contractor is Transporter:	Y
Waste Disp ID:	87895
Waste Disp Source:	W
Transporter Address:	Not reported
Transporter City:	Not reported
Transporter State:	Not reported
Transporter Zip:	Not reported
Date Receive:	Not reported

BL358
West
1/4-1/2
0.409 mi.
2157 ft.

ALL PRO IMPORTS OF OCALA
3949 SW COLLEGE RD
OCALA, FL 34474
Site 3 of 3 in cluster BL

FINDS 1008913873
ECHO N/A

Actual: FINDS:
58 ft. Registry ID: 110024250950

Focus Map:
1 [Click Here for FRS Facility Detail Report:](#)

Environmental Interest/Information System:

The Florida Integrated Environmental System Today (FIESTA) Data Maintenance (FDM) System maintains entity, environmental interest, and affiliation data.

The Resource Conservation and Recovery Act Information System (RCRAInfo) is EPA's comprehensive information system in support of the Resource Conservation and Recovery Act (RCRA) of 1976 and the Hazardous and Solid Waste Amendments (HSWA) of 1984. It tracks many types of information about generators, transporters, treaters, storers, and disposers of hazardous waste.

[Click this hyperlink](#) while viewing on your computer to access additional FINDS: detail in the EDR Site Report.

ECHO:
 Envid: 1008913873
 Registry ID: 110024250950
 DFR URL: <http://echo.epa.gov/detailed-facility-report?fid=110024250950>
 Name: ALL PRO IMPORTS OF OCALA
 Address: 3949 SW COLLEGE RD
 City,State,Zip: OCALA, FL 34474

MAP FINDINGS

Map ID			EDR ID Number
Direction			EPA ID Number
Distance			
Elevation	Site	Database(s)	

BM359	SHERRY DONALD LEE MD	FL HAZ WASTE	S130170627
East	3300 34TH AVE SW SUITE 14		N/A
1/4-1/2	OCALA, FL 34474		
0.412 mi.			
2174 ft.	Site 1 of 3 in cluster BM		

Actual:	HAZ WASTE:	
98 ft.	Facility ID:	67663
Focus Map:	Name:	SHERRY DONALD LEE MD
2	Address:	3300 34TH AVE SW SUITE 14
	City,State,Zip:	OCALA, FL 34474
	County:	MARION
	Telephone:	(352)854-7700
	Email:	Not reported
	Status:	O - OUT OF BUSINESS
	Generator Status:	N - NOT A HAZARDOUS WASTE GENERATOR
	EPA ID:	NA
	Other ID:	Not reported
	Old Facility ID:	4202418
	SIC:	8093 - SERVICES - SPECIALTY OUTPATIENT CLINICS, NEC
	Verified:	V - VERIFICATION BY ON-SITE VISIT
	Verified Date:	11/15/2019
	Hazardous Waste LBS/YEAR:	0
	Wastes:	0

BM360	MID-FLORIDA MINING COMPANY	PRP	1026618290
East	3300 SW 34TH AVENUE SUITE 152		N/A
1/4-1/2	OCALA, FL 32674		
0.412 mi.			
2174 ft.	Site 2 of 3 in cluster BM		

Actual:	PRP:	
98 ft.	Name:	MID-FLORIDA MINING COMPANY
Focus Map:	Address:	3300 SW 34TH AVENUE SUITE 152
2	City,State,Zip:	OCALA, FL 32674
	Superfund EPAID:	FLD980602767
	Superfund Name:	WHITEHOUSE OIL PITS
	Superfund Address:	ONE HALF MILE N OF HWY 90
	Superfund City,State,Zip:	WHITEHOUSE, FL 32220
	NPL Status:	Deleted from the Final NPL
	NPL Status Short Name:	Not reported
	Data Type:	GENERAL NOTICE
	Action Date:	1/8/1992
	Settlement Code:	NJ-1
	Settlement:	Not Ltrs
	Latitude:	+30.320100
	Longitude:	-81.851300

361	PADDOCK RIDGE MEMORY CARE FACILITY	FL NPDES	S120049212
East	OCALA, FL		N/A
1/4-1/2			
0.415 mi.			
2190 ft.			

Actual:	WASTEWATER:	
88 ft.	Name:	PADDOCK RIDGE MEMORY CARE FACILITY
Focus Map:	Address:	Not reported
2	City,State,Zip:	OCALA, FL

Map ID
Direction
Distance
Elevation

MAP FINDINGS

Site

Database(s)

EDR ID Number
EPA ID Number

PADDOCK RIDGE MEMORY CARE FACILITY (Continued)

S120049212

Facility ID: FLR10QR45
Facility Type: Construction Stormwater GP
Status: Active - Existing, permitted facility/site for which effluent, reclaimed water or wastewater residual discharge into the environment and/or monitoring is taking place.

District Office: TLST
NPDES Permitted Site: Not reported
Environmental Interest: Not reported
Owner Type: Private
Permit Capacity: Not reported
Party Name: Joseph T London, PMTE
Company Name: Blue Sky Land, Inc.
RP Address: 2398 SW 76th Ln
RP Address 2: Not reported
RP City,Stat,Zip: Ocala FL 34476-6770
Telephone: 3526909551
Email: joe@londonenginc.com
Issue Date: 12/31/2016
Effective Date: 12/31/2016
Expiration Date: 12/30/2021
DOC Description: Generic Permit
Latitude Degrees: 29
Latitude Minutes: 8
Latitude Seconds: 56.66
Longitude Degrees: 82
Longitude Minutes: 10
Longitude Seconds: 41.63
Treatment: Not reported
Decode For Fstatus: Active

362
West
1/4-1/2
0.416 mi.
2196 ft.

THE ESTATES AT HEATHBROOK
OCALA, FL 34470

FINDS 1009650343
N/A

Actual:
74 ft.

FINDS:
Registry ID: 110035595996

Focus Map:
3

Click Here for FRS Facility Detail Report:

Environmental Interest/Information System:

The Florida Integrated Environmental System Today (FIESTA) Data Maintenance (FDM) System maintains entity, environmental interest, and affiliation data.

Click this hyperlink while viewing on your computer to access additional FINDS: detail in the EDR Site Report.

Map ID
Direction
Distance
Elevation

MAP FINDINGS

Site

Database(s)

EDR ID Number
EPA ID Number

363 **TOO 2 DETAILED CLEANERS**
East **3240 SW 34TH ST APT 621**
1/4-1/2 **OCALA, FL 34474**
0.419 mi.
2210 ft.

EDR Hist Cleaner **1018611383**
N/A

Actual: EDR Hist Cleaner
102 ft.

Focus Map:
2

Year:	Name:	Type:
2000	COUNTRYSIDE CHEMDRY INC	Carpet And Upholstery Cleaning
2001	COUNTRYSIDE CHEMDRY INC	Carpet And Upholstery Cleaning
2002	COUNTRYSIDE CHEMDRY INC	Carpet And Upholstery Cleaning
2003	COUNTRYSIDE CHEMDRY INC	Carpet And Upholstery Cleaning
2004	COUNTRYSIDE CHEMDRY INC	Carpet And Upholstery Cleaning
2004	TOO 2 DETAILED CLEANERS	Drycleaning Plants, Except Rugs
2005	COUNTRYSIDE CHEMDRY INC	Carpet And Upholstery Cleaning
2005	TOO 2 DETAILED CLEANERS	Drycleaning Plants, Except Rugs
2006	COUNTRYSIDE CHEMDRY INC	Carpet And Upholstery Cleaning
2006	TOO 2 DETAILED CLEANERS	Drycleaning Plants, Except Rugs
2007	COUNTRYSIDE CHEMDRY INC	Carpet And Upholstery Cleaning
2007	TOO 2 DETAILED CLEANERS	Drycleaning Plants, Except Rugs
2008	TOO 2 DETAILED CLEANERS	Drycleaning Plants, Except Rugs
2009	TOO 2 DETAILED CLEANERS	Drycleaning Plants, Except Rugs
2010	TOO 2 DETAILED CLEANERS	Drycleaning Plants, Except Rugs
2011	TOO 2 DETAILED CLEANERS	Drycleaning Plants, Except Rugs
2012	TOO 2 DETAILED CLEANERS	Drycleaning Plants, Except Rugs

364 **GOLDEN STATE TRANSMISSION**
WSW **16151 SW 14TH AVENUE RD**
1/4-1/2 **OCALA, FL 34473**
0.420 mi.
2217 ft.

EDR Hist Auto **1021774614**
N/A

Actual: EDR Hist Auto
73 ft.

Focus Map:
11

Year:	Name:	Type:
2011	GOLDEN STATE TRANSMISSION	Automotive Transmission Repair Shops
2012	GOLDEN STATE TRANSMISSION	Automotive Transmission Repair Shops
2013	GOLDEN STATE TRANSMISSION	Automotive Transmission Repair Shops
2014	GOLDEN STATE TRANSMISSION	Automotive Transmission Repair Shops

BM365 **DONALD SHERRY MD**
East **3300 34 STREET SW**
1/4-1/2 **OCALA, FL 34474**
0.421 mi.
2221 ft. **Site 3 of 3 in cluster BM**

FL HAZ WASTE **S130193219**
N/A

Actual:
98 ft.

Focus Map:
2

HAZ WASTE:
Facility ID: 99294
Name: DONALD SHERRY MD
Address: 3300 34 STREET SW
City,State,Zip: OCALA, FL 34474
County: MARION
Telephone: ()-
Email: Not reported
Status: O - OUT OF BUSINESS
Generator Status: N - NOT A HAZARDOUS WASTE GENERATOR
EPA ID: NA

Map ID
Direction
Distance
Elevation

MAP FINDINGS

Site

Database(s)

EDR ID Number
EPA ID Number

DONALD SHERRY MD (Continued)

S130193219

Other ID: Not reported
Old Facility ID: Not reported
SIC: 8011 - SERVICES - OFFICES AND CLINICS OF MEDICAL DOCTORS
Verified: V - VERIFICATION BY ON-SITE VISIT
Verified Date: 02/17/2022
Hazardous Waste LBS/YEAR: 0
Wastes: 0

366
West
1/4-1/2
0.423 mi.
2235 ft.

WAWA FOOD MARKET# 5305
4205 SW COLLEGE RD
OCALA, FL 34474

FL UST **U004293739**
FL Financial Assurance **N/A**

Actual:
65 ft.

Focus Map:
1

UST:
Facility ID: 9816630
Name: WAWA FOOD MARKET# 5305
Address: 4205 SW COLLEGE RD
City,State,Zip: Ocala, FL 34474
Facility Phone: 6103613839
Facility Status: OPEN
Facility Type: A
Type Description: Retail Station
Depco: C
Region: STATE
Positioning Method: Not reported
Latitude/Longitude: Not reported

UST:
Tank ID: 3
Tank Capacity: 22000
Tank Location: UNDERGROUND
Tank Status: U
Status Date: 12/08/2018
Install Date: 12/8/2018
Substance: B
Content Description: Unleaded Gas
Vessel Indicator: TANK
DEP Contractor: C

Owner:
Owner ID: 68130
Owner Name: WAWA FLORIDA LLC
Owner Address: 7022 TPC DR #200
Owner Address 2: ATTN: FUEL EQUIP & COMPLIANCE
Owner City,State,Zip: Orlando, FL 32822
Owner Contact: JOSH WORTH
Owner Phone: 6103613839

Construction:
Tank ID: 1
Construction Category: I
Construction Description: Double wall

Tank ID: 2
Construction Category: M
Construction Description: Spill containment bucket

Map ID
Direction
Distance
Elevation

MAP FINDINGS

Site

Database(s)

EDR ID Number
EPA ID Number

WAWA FOOD MARKET# 5305 (Continued)

U004293739

Tank ID:	1
Construction Category:	L
Construction Description:	Compartmented
Tank ID:	1
Construction Category:	E
Construction Description:	Fiberglass
Tank ID:	2
Construction Category:	I
Construction Description:	Double wall
Tank ID:	3
Construction Category:	M
Construction Description:	Spill containment bucket
Tank ID:	3
Construction Category:	I
Construction Description:	Double wall
Tank ID:	2
Construction Category:	E
Construction Description:	Fiberglass
Tank ID:	3
Construction Category:	E
Construction Description:	Fiberglass
Tank ID:	3
Construction Category:	P
Construction Description:	Level gauges/alarms
Tank ID:	3
Construction Category:	L
Construction Description:	Compartmented
Tank ID:	1
Construction Category:	M
Construction Description:	Spill containment bucket
Tank ID:	2
Construction Category:	P
Construction Description:	Level gauges/alarms
Tank ID:	1
Construction Category:	P
Construction Description:	Level gauges/alarms
Piping:	
Tank ID:	2
Piping Category:	N
Piping Description:	Approved synthetic material
Tank ID:	3
Piping Category:	N
Piping Description:	Approved synthetic material

Map ID
Direction
Distance
Elevation

MAP FINDINGS

Site

Database(s)

EDR ID Number
EPA ID Number

WAWA FOOD MARKET# 5305 (Continued)

U004293739

Tank ID:	2
Piping Category:	K
Piping Description:	Dispenser liners
Tank ID:	1
Piping Category:	J
Piping Description:	Pressurized piping system
Tank ID:	3
Piping Category:	K
Piping Description:	Dispenser liners
Tank ID:	2
Piping Category:	J
Piping Description:	Pressurized piping system
Tank ID:	1
Piping Category:	K
Piping Description:	Dispenser liners
Tank ID:	1
Piping Category:	F
Piping Description:	Double wall
Tank ID:	3
Piping Category:	F
Piping Description:	Double wall
Tank ID:	2
Piping Category:	F
Piping Description:	Double wall
Tank ID:	1
Piping Category:	N
Piping Description:	Approved synthetic material
Tank ID:	3
Piping Category:	J
Piping Description:	Pressurized piping system
Monitoring:	
Tank ID:	2
Petro Monitoring Category:	F
Monitoring Description:	Monitor dbl wall tank space
Tank ID:	2
Petro Monitoring Category:	5
Monitoring Description:	Electronic monitor dispenser liners
Tank ID:	1
Petro Monitoring Category:	1
Monitoring Description:	Continuous electronic sensing
Tank ID:	3
Petro Monitoring Category:	L
Monitoring Description:	Automatic tank gauging - USTs

Map ID
Direction
Distance
Elevation

MAP FINDINGS

Site

Database(s)

EDR ID Number
EPA ID Number

WAWA FOOD MARKET# 5305 (Continued)

U004293739

Tank ID:	2
Petro Monitoring Category:	L
Monitoring Description:	Automatic tank gauging - USTs
Tank ID:	1
Petro Monitoring Category:	F
Monitoring Description:	Monitor dbl wall tank space
Tank ID:	3
Petro Monitoring Category:	F
Monitoring Description:	Monitor dbl wall tank space
Tank ID:	2
Petro Monitoring Category:	K
Monitoring Description:	Monitor dbl wall pipe space
Tank ID:	2
Petro Monitoring Category:	3
Monitoring Description:	Electronic monitor pipe sumps
Tank ID:	1
Petro Monitoring Category:	L
Monitoring Description:	Automatic tank gauging - USTs
Tank ID:	1
Petro Monitoring Category:	H
Monitoring Description:	Mechanical line leak detector
Tank ID:	2
Petro Monitoring Category:	1
Monitoring Description:	Continuous electronic sensing
Tank ID:	1
Petro Monitoring Category:	5
Monitoring Description:	Electronic monitor dispenser liners
Tank ID:	3
Petro Monitoring Category:	K
Monitoring Description:	Monitor dbl wall pipe space
Tank ID:	3
Petro Monitoring Category:	5
Monitoring Description:	Electronic monitor dispenser liners
Tank ID:	2
Petro Monitoring Category:	H
Monitoring Description:	Mechanical line leak detector
Tank ID:	1
Petro Monitoring Category:	3
Monitoring Description:	Electronic monitor pipe sumps
Tank ID:	1
Petro Monitoring Category:	K
Monitoring Description:	Monitor dbl wall pipe space
Tank ID:	3

Map ID
Direction
Distance
Elevation

MAP FINDINGS

Site

Database(s)

EDR ID Number
EPA ID Number

WAWA FOOD MARKET# 5305 (Continued)

U004293739

Petro Monitoring Category: H
Monitoring Description: Mechanical line leak detector

Tank ID: 3
Petro Monitoring Category: 3
Monitoring Description: Electronic monitor pipe sumps

Tank ID: 3
Petro Monitoring Category: 1
Monitoring Description: Continuous electronic sensing

Tank ID: 1
Tank Capacity: 22000
Tank Location: UNDERGROUND
Tank Status: U
Status Date: 12/08/2018
Install Date: 12/8/2018
Substance: D
Content Description: Vehicular Diesel
Vessel Indicator: TANK
DEP Contractor: C

Owner:
Owner ID: 68130
Owner Name: WAWA FLORIDA LLC
Owner Address: 7022 TPC DR #200
Owner Address 2: ATTN: FUEL EQUIP & COMPLIANCE
Owner City,State,Zip: Orlando, FL 32822
Owner Contact: JOSH WORTH
Owner Phone: 6103613839

Construction:
Tank ID: 1
Construction Category: I
Construction Description: Double wall

Tank ID: 2
Construction Category: M
Construction Description: Spill containment bucket

Tank ID: 1
Construction Category: L
Construction Description: Compartmented

Tank ID: 1
Construction Category: E
Construction Description: Fiberglass

Tank ID: 2
Construction Category: I
Construction Description: Double wall

Tank ID: 3
Construction Category: M
Construction Description: Spill containment bucket

Map ID
Direction
Distance
Elevation

MAP FINDINGS

Site

Database(s)

EDR ID Number
EPA ID Number

WAWA FOOD MARKET# 5305 (Continued)

U004293739

Tank ID:	3
Construction Category:	I
Construction Description:	Double wall
Tank ID:	2
Construction Category:	E
Construction Description:	Fiberglass
Tank ID:	3
Construction Category:	E
Construction Description:	Fiberglass
Tank ID:	3
Construction Category:	P
Construction Description:	Level gauges/alarms
Tank ID:	3
Construction Category:	L
Construction Description:	Compartmented
Tank ID:	1
Construction Category:	M
Construction Description:	Spill containment bucket
Tank ID:	2
Construction Category:	P
Construction Description:	Level gauges/alarms
Tank ID:	1
Construction Category:	P
Construction Description:	Level gauges/alarms
Piping:	
Tank ID:	2
Piping Category:	N
Piping Description:	Approved synthetic material
Tank ID:	3
Piping Category:	N
Piping Description:	Approved synthetic material
Tank ID:	2
Piping Category:	K
Piping Description:	Dispenser liners
Tank ID:	1
Piping Category:	J
Piping Description:	Pressurized piping system
Tank ID:	3
Piping Category:	K
Piping Description:	Dispenser liners
Tank ID:	2
Piping Category:	J
Piping Description:	Pressurized piping system

Map ID
Direction
Distance
Elevation

MAP FINDINGS

Site

Database(s)

EDR ID Number
EPA ID Number

WAWA FOOD MARKET# 5305 (Continued)

U004293739

Tank ID:	1
Piping Category:	K
Piping Description:	Dispenser liners
Tank ID:	1
Piping Category:	F
Piping Description:	Double wall
Tank ID:	3
Piping Category:	F
Piping Description:	Double wall
Tank ID:	2
Piping Category:	F
Piping Description:	Double wall
Tank ID:	1
Piping Category:	N
Piping Description:	Approved synthetic material
Tank ID:	3
Piping Category:	J
Piping Description:	Pressurized piping system
Monitoring:	
Tank ID:	2
Petro Monitoring Category:	F
Monitoring Description:	Monitor dbl wall tank space
Tank ID:	2
Petro Monitoring Category:	5
Monitoring Description:	Electronic monitor dispenser liners
Tank ID:	1
Petro Monitoring Category:	1
Monitoring Description:	Continuous electronic sensing
Tank ID:	3
Petro Monitoring Category:	L
Monitoring Description:	Automatic tank gauging - USTs
Tank ID:	2
Petro Monitoring Category:	L
Monitoring Description:	Automatic tank gauging - USTs
Tank ID:	1
Petro Monitoring Category:	F
Monitoring Description:	Monitor dbl wall tank space
Tank ID:	3
Petro Monitoring Category:	F
Monitoring Description:	Monitor dbl wall tank space
Tank ID:	2
Petro Monitoring Category:	K
Monitoring Description:	Monitor dbl wall pipe space

Map ID
Direction
Distance
Elevation

MAP FINDINGS

Site

Database(s)

EDR ID Number
EPA ID Number

WAWA FOOD MARKET# 5305 (Continued)

U004293739

Tank ID:	2
Petro Monitoring Category:	3
Monitoring Description:	Electronic monitor pipe sumps
Tank ID:	1
Petro Monitoring Category:	L
Monitoring Description:	Automatic tank gauging - USTs
Tank ID:	1
Petro Monitoring Category:	H
Monitoring Description:	Mechanical line leak detector
Tank ID:	2
Petro Monitoring Category:	1
Monitoring Description:	Continuous electronic sensing
Tank ID:	1
Petro Monitoring Category:	5
Monitoring Description:	Electronic monitor dispenser liners
Tank ID:	3
Petro Monitoring Category:	K
Monitoring Description:	Monitor dbl wall pipe space
Tank ID:	3
Petro Monitoring Category:	5
Monitoring Description:	Electronic monitor dispenser liners
Tank ID:	2
Petro Monitoring Category:	H
Monitoring Description:	Mechanical line leak detector
Tank ID:	1
Petro Monitoring Category:	3
Monitoring Description:	Electronic monitor pipe sumps
Tank ID:	1
Petro Monitoring Category:	K
Monitoring Description:	Monitor dbl wall pipe space
Tank ID:	3
Petro Monitoring Category:	H
Monitoring Description:	Mechanical line leak detector
Tank ID:	3
Petro Monitoring Category:	3
Monitoring Description:	Electronic monitor pipe sumps
Tank ID:	3
Petro Monitoring Category:	1
Monitoring Description:	Continuous electronic sensing
Tank ID:	2
Tank Capacity:	20000
Tank Location:	UNDERGROUND
Tank Status:	U

Map ID
Direction
Distance
Elevation

MAP FINDINGS

Site

Database(s)

EDR ID Number
EPA ID Number

WAWA FOOD MARKET# 5305 (Continued)

U004293739

Status Date: 12/08/2018
Install Date: 12/8/2018
Substance: 8
Content Description: Ethanol E10
Vessel Indicator: TANK
DEP Contractor: C

Owner:
Owner ID: 68130
Owner Name: WAWA FLORIDA LLC
Owner Address: 7022 TPC DR #200
Owner Address 2: ATTN: FUEL EQUIP & COMPLIANCE
Owner City,State,Zip: Orlando, FL 32822
Owner Contact: JOSH WORTH
Owner Phone: 6103613839

Construction:

Tank ID: 1
Construction Category: I
Construction Description: Double wall

Tank ID: 2
Construction Category: M
Construction Description: Spill containment bucket

Tank ID: 1
Construction Category: L
Construction Description: Compartmented

Tank ID: 1
Construction Category: E
Construction Description: Fiberglass

Tank ID: 2
Construction Category: I
Construction Description: Double wall

Tank ID: 3
Construction Category: M
Construction Description: Spill containment bucket

Tank ID: 3
Construction Category: I
Construction Description: Double wall

Tank ID: 2
Construction Category: E
Construction Description: Fiberglass

Tank ID: 3
Construction Category: E
Construction Description: Fiberglass

Tank ID: 3
Construction Category: P
Construction Description: Level gauges/alarms

Map ID
Direction
Distance
Elevation

MAP FINDINGS

Site

Database(s)

EDR ID Number
EPA ID Number

WAWA FOOD MARKET# 5305 (Continued)

U004293739

Tank ID: 3
Construction Category: L
Construction Description: Compartmented

Tank ID: 1
Construction Category: M
Construction Description: Spill containment bucket

Tank ID: 2
Construction Category: P
Construction Description: Level gauges/alarms

Tank ID: 1
Construction Category: P
Construction Description: Level gauges/alarms

Piping:

Tank ID: 2
Piping Category: N
Piping Description: Approved synthetic material

Tank ID: 3
Piping Category: N
Piping Description: Approved synthetic material

Tank ID: 2
Piping Category: K
Piping Description: Dispenser liners

Tank ID: 1
Piping Category: J
Piping Description: Pressurized piping system

Tank ID: 3
Piping Category: K
Piping Description: Dispenser liners

Tank ID: 2
Piping Category: J
Piping Description: Pressurized piping system

Tank ID: 1
Piping Category: K
Piping Description: Dispenser liners

Tank ID: 1
Piping Category: F
Piping Description: Double wall

Tank ID: 3
Piping Category: F
Piping Description: Double wall

Tank ID: 2
Piping Category: F
Piping Description: Double wall

Map ID
Direction
Distance
Elevation

MAP FINDINGS

Site

Database(s)

EDR ID Number
EPA ID Number

WAWA FOOD MARKET# 5305 (Continued)

U004293739

Tank ID: 1
Piping Category: N
Piping Description: Approved synthetic material

Tank ID: 3
Piping Category: J
Piping Description: Pressurized piping system

Monitoring:

Tank ID: 2
Petro Monitoring Category: F
Monitoring Description: Monitor dbl wall tank space

Tank ID: 2
Petro Monitoring Category: 5
Monitoring Description: Electronic monitor dispenser liners

Tank ID: 1
Petro Monitoring Category: 1
Monitoring Description: Continuous electronic sensing

Tank ID: 3
Petro Monitoring Category: L
Monitoring Description: Automatic tank gauging - USTs

Tank ID: 2
Petro Monitoring Category: L
Monitoring Description: Automatic tank gauging - USTs

Tank ID: 1
Petro Monitoring Category: F
Monitoring Description: Monitor dbl wall tank space

Tank ID: 3
Petro Monitoring Category: F
Monitoring Description: Monitor dbl wall tank space

Tank ID: 2
Petro Monitoring Category: K
Monitoring Description: Monitor dbl wall pipe space

Tank ID: 2
Petro Monitoring Category: 3
Monitoring Description: Electronic monitor pipe sumps

Tank ID: 1
Petro Monitoring Category: L
Monitoring Description: Automatic tank gauging - USTs

Tank ID: 1
Petro Monitoring Category: H
Monitoring Description: Mechanical line leak detector

Tank ID: 2
Petro Monitoring Category: 1
Monitoring Description: Continuous electronic sensing

Map ID
Direction
Distance
Elevation

MAP FINDINGS

Site

Database(s)

EDR ID Number
EPA ID Number

WAWA FOOD MARKET# 5305 (Continued)

U004293739

Tank ID:	1
Petro Monitoring Category:	5
Monitoring Description:	Electronic monitor dispenser liners
Tank ID:	3
Petro Monitoring Category:	K
Monitoring Description:	Monitor dbl wall pipe space
Tank ID:	3
Petro Monitoring Category:	5
Monitoring Description:	Electronic monitor dispenser liners
Tank ID:	2
Petro Monitoring Category:	H
Monitoring Description:	Mechanical line leak detector
Tank ID:	1
Petro Monitoring Category:	3
Monitoring Description:	Electronic monitor pipe sumps
Tank ID:	1
Petro Monitoring Category:	K
Monitoring Description:	Monitor dbl wall pipe space
Tank ID:	3
Petro Monitoring Category:	H
Monitoring Description:	Mechanical line leak detector
Tank ID:	3
Petro Monitoring Category:	3
Monitoring Description:	Electronic monitor pipe sumps
Tank ID:	3
Petro Monitoring Category:	1
Monitoring Description:	Continuous electronic sensing

FL Financial Assurance 3:

Name:	WAWA FOOD MARKET# 5305
Address:	4205 SW COLLEGE RD
City,State,Zip:	OCALA, FL 34474
Region:	3
Facility ID:	9816630
Facility Phone:	6103613839
Facility Status:	OPEN
Facility Type:	A
Type Description:	Retail Station
DEP CO:	C
Financial Responsibility:	INSURANCE
Insurance Company:	GREAT AMERICAN
Effective Date:	07/30/2018
Expire Date:	07/30/2019
Owner ID:	68130
Owner Name:	WAWA FLORIDA LLC
Owner Address:	7022 TPC DR #200
Owner Address2:	ATTN: FUEL EQUIP & COMPLIANCE

Map ID
Direction
Distance
Elevation

MAP FINDINGS

Site

Database(s)

EDR ID Number
EPA ID Number

WAWA FOOD MARKET# 5305 (Continued)

U004293739

Owner City,St,Zip: Orlando, FL 32822
Contact: JOSH WORTH
Resp Party Phone: 6103613839

Name: WAWA FOOD MARKET# 5305
Address: 4205 SW COLLEGE RD
City,State,Zip: OCALA, FL 34474
Region: 3
Facility ID: 9816630
Facility Phone: 6103613839
Facility Status: OPEN
Facility Type: A
Type Description: Retail Station
DEP CO: C
Financial Responsibility: INSURANCE
Insurance Company: GREAT AMERICAN
Effective Date: 07/30/2019
Expire Date: 07/30/2022
Owner ID: 68130
Owner Name: WAWA FLORIDA LLC
Owner Address: 7022 TPC DR #200
Owner Address2: ATTN: FUEL EQUIP & COMPLIANCE
Owner City,St,Zip: Orlando, FL 32822
Contact: JOSH WORTH
Resp Party Phone: 6103613839

Name: WAWA FOOD MARKET# 5305
Address: 4205 SW COLLEGE RD
City,State,Zip: OCALA, FL 34474
Region: 3
Facility ID: 9816630
Facility Phone: 6103613839
Facility Status: OPEN
Facility Type: A
Type Description: Retail Station
DEP CO: C
Financial Responsibility: INSURANCE
Insurance Company: GREAT AMERICAN
Effective Date: 07/30/2022
Expire Date: 07/30/2027
Owner ID: 68130
Owner Name: WAWA FLORIDA LLC
Owner Address: 7022 TPC DR #200
Owner Address2: ATTN: FUEL EQUIP & COMPLIANCE
Owner City,St,Zip: Orlando, FL 32822
Contact: JOSH WORTH
Resp Party Phone: 6103613839

Map ID
Direction
Distance
Elevation

MAP FINDINGS

Site

Database(s)

EDR ID Number
EPA ID Number

BO370 **PADDOCK PARK CLEANERS**
East **3101 SW 34TH AVE STE 104**
1/4-1/2 **OCALA, FL 34474**
0.426 mi.
2249 ft. **Site 2 of 9 in cluster BO**

FL AIRS **S114487765**
 N/A

Actual:
96 ft.
Focus Map:
2

AIRS:
Name: PADDOCK PARK CLEANERS
Address: 3101 SW 34TH AVE STE 104
City,State,Zip: OCALA, FL 34474
Facility ID: 830105
Facility Status: A
Office: CD
Category: POINT
Owner Name: Paddock Park Cleaners
SIC Code: Personal Services
Title V: N
Contact Name: Dong Yeol Kim
Contact Address: 3101 Sw 34th Ave Ste 104
Contact Address 2: Not reported
Contact City: Ocala
Issue Date: 02/02/2019
Contact Zip Code: 34474
Contact Zip4: Not reported
Contact Phone: 352-237-2522
Contact EMail: Not reported
Permit Number: 0830105005AG
Expiration Date: 02/02/2024
UTM Zone: 17
UTM North: 3225.86
UTM East: 385.46
Latitude Direction: 29
Latitude Minute: 9
Latitude Second: 22.0405
Longitude Direction: 82
Longitude Minute: 10
Longitude Second: 39.6127
NAICS: Drycleaning And Laundry Services (Except Coin-Operated)
Type: Dry Cleaner
Primary Resp. Official: Not reported
Primary Resp. Official Address 1: Not reported
Primary Resp. Official Address2: Not reported
Primary Resp. Official City: Not reported
Primary Resp. Official State: Not reported
Primary Resp. Official Zip5: Not reported
Primary Resp. Official Phone: Not reported
Primary Resp. Official Email: Not reported
Owner/Auth. Representative Address1: Not reported
Owner/Auth. Representative Address2: Not reported
Owner/Auth. Representative City: Not reported
Owner/Auth. Representative State: Not reported
Owner/Auth. Representative Zip5: Not reported
Owner/Auth. Representative Phone: Not reported
Owner/Auth. Representative Email: Not reported

Name: PADDOCK PARK CLEANERS
Address: 3101 SW 34TH AVE STE 104
City,State,Zip: OCALA, FL 34474
Facility ID: 830105

Map ID
Direction
Distance
Elevation

MAP FINDINGS

Site

Database(s)

EDR ID Number
EPA ID Number

PADDOCK PARK CLEANERS (Continued)

S114487765

Facility Status: A
Office: CD
Category: POINT
Owner Name: Paddock Park Cleaners
SIC Code: Personal Services
Title V: N
Contact Name: Dong Yeol Kim
Contact Address: 3101 Sw 34th Ave Ste 104
Contact Address 2: Not reported
Contact City: Ocala
Issue Date: 11/16/2013
Contact Zip Code: 34474
Contact Zip4: Not reported
Contact Phone: 352-237-2522
Contact EMail: Not reported
Permit Number: 0830105004AG
Expiration Date: 11/16/2018
UTM Zone: 17
UTM North: 3225.86
UTM East: 385.46
Latitude Direction: 29
Latitude Minute: 9
Latitude Second: 22.0405
Longitude Direction: 82
Longitude Minute: 10
Longitude Second: 39.6127
NAICS: Not reported
Type: Not reported
Primary Resp. Official: Not reported
Primary Resp. Official Address 1: Not reported
Primary Resp. Official Address2: Not reported
Primary Resp. Official City: Not reported
Primary Resp. Official State: Not reported
Primary Resp. Official Zip5: Not reported
Primary Resp. Official Phone: Not reported
Primary Resp. Official Email: Not reported
Owner/Auth. Representative Address1: Not reported
Owner/Auth. Representative Address2: Not reported
Owner/Auth. Representative City: Not reported
Owner/Auth. Representative State: Not reported
Owner/Auth. Representative Zip5: Not reported
Owner/Auth. Representative Phone: Not reported
Owner/Auth. Representative Email: Not reported

BO371 PUBLIX SUPER MARKET #257
East 3101 SW 34TH AVE
1/4-1/2 Ocala, FL 34474
0.426 mi.
2249 ft. Site 3 of 9 in cluster BO

FL AST A100320892
N/A

Actual: AST:
96 ft. Facility ID: 9810467
Focus Map: Name: PUBLIX SUPER MARKET #257
2 Address: 3101 SW 34TH AVE
City,State,Zip: Ocala, FL 34474
Facility Phone: 3522377186
Facility Status: CLOSED

Map ID
Direction
Distance
Elevation

MAP FINDINGS

Site

Database(s)

EDR ID Number
EPA ID Number

PUBLIX SUPER MARKET #257 (Continued)

A100320892

Facility Type: C
Type Description: Fuel user/Non-retail
Depco: P
Region: STATE
Positioning Method: Not reported
Latitude/Longitude: Not reported

Tank:
Tank ID: 1
Tank Capacity: 1000
Tank Location: ABOVEGROUND
Tank Status: B
Status Date: 11/04/2014
Install Date: 5/1/2008
Substance: G
Content Description: Emerg Generator Diesel
Vessel Indicator: TANK
DEP Contractor: P

Owner:
Owner ID: 25164
Owner Name: PUBLIX SUPER MARKETS INC - ENVIRONMENTAL
Owner Address: PO BOX 407
Owner Address 2: ATTN: ESP STORAGE TANK REGIS
Owner City,State,Zip: LAKELAND, FL 33802
Owner Contact: BRENDA WILLIAMS EXT-55017
Owner Phone: 8636881188

BO372
East
1/4-1/2
0.426 mi.
2249 ft.

PADDOCK PARK CLEANERS
3101 SW 34TH AVE STE 104
OCALA, FL 34474
Site 4 of 9 in cluster BO

RCRA-VSQQ 1000190715
FL DRYCLEANERS FLD981029309

Actual:
96 ft.

Focus Map:
2

RCRA Listings:
Date Form Received by Agency: 20131009
Handler Name: Paddock Park Cleaners
Handler Address: SW 34TH AVE STE 104
Handler City,State,Zip: Ocala, FL 34474-8473
EPA ID: FLD981029309
Contact Name: DONG YEOL KIM
Contact Address: SW 34TH AVE, SUITE 104
Contact City,State,Zip: Ocala, FL 34474
Contact Telephone: Not reported
Contact Fax: Not reported
Contact Email: Not reported
Contact Title: MANAGER OF PADDOCK PARK CLEANERS
EPA Region: 04
Land Type: Private
Federal Waste Generator Description: Conditionally Exempt Small Quantity Generator
Non-Notifier: X
Biennial Report Cycle: Not reported
Accessibility: Not reported
Active Site Indicator: Handler Activities
State District Owner: FI
State District: CD
Mailing Address: SW 34TH AVE

Map ID
Direction
Distance
Elevation

MAP FINDINGS

Site

Database(s)

EDR ID Number
EPA ID Number

PADDOCK PARK CLEANERS (Continued)

1000190715

Mailing City,State,Zip:	OCALA, FL 34474-8473
Owner Name:	Donward Burdine
Owner Type:	Private
Operator Name:	Not reported
Operator Type:	Not reported
Short-Term Generator Activity:	No
Importer Activity:	No
Mixed Waste Generator:	No
Transporter Activity:	No
Transfer Facility Activity:	No
Recycler Activity with Storage:	No
Small Quantity On-Site Burner Exemption:	No
Smelting Melting and Refining Furnace Exemption:	No
Underground Injection Control:	No
Off-Site Waste Receipt:	No
Universal Waste Indicator:	No
Universal Waste Destination Facility:	No
Federal Universal Waste:	No
Active Site State-Reg Handler:	---
Federal Facility Indicator:	Not reported
Hazardous Secondary Material Indicator:	N
Sub-Part K Indicator:	Not reported
2018 GPRA Permit Baseline:	Not on the Baseline
2018 GPRA Renewals Baseline:	Not on the Baseline
202 GPRA Corrective Action Baseline:	No
Subject to Corrective Action Universe:	No
Non-TSDFs Where RCRA CA has Been Imposed Universe:	No
Corrective Action Priority Ranking:	No NCAPS ranking
Environmental Control Indicator:	No
Institutional Control Indicator:	No
Human Exposure Controls Indicator:	N/A
Groundwater Controls Indicator:	N/A
Significant Non-Complier Universe:	No
Unaddressed Significant Non-Complier Universe:	No
Addressed Significant Non-Complier Universe:	No
Significant Non-Complier With a Compliance Schedule Universe:	No
Financial Assurance Required:	Not reported
Handler Date of Last Change:	20150130
Recognized Trader-Importer:	No
Recognized Trader-Exporter:	No
Importer of Spent Lead Acid Batteries:	No
Exporter of Spent Lead Acid Batteries:	No
Recycler Activity Without Storage:	No
Manifest Broker:	No
Sub-Part P Indicator:	No

Hazardous Waste Summary:

Waste Code:	D001
Waste Description:	Ignitable Waste

Handler - Owner Operator:

Owner/Operator Indicator:	Owner
Owner/Operator Name:	GEORGE LORENZ
Legal Status:	Private
Date Became Current:	20070419

Map ID
Direction
Distance
Elevation

MAP FINDINGS

Site

Database(s)

EDR ID Number
EPA ID Number

PADDOCK PARK CLEANERS (Continued)

1000190715

Date Ended Current:	Not reported
Owner/Operator Address:	3101 SW 34TH AVE
Owner/Operator City,State,Zip:	OCALA, FL 34474-8473
Owner/Operator Telephone:	352-237-2522
Owner/Operator Telephone Ext:	Not reported
Owner/Operator Fax:	Not reported
Owner/Operator Email:	Not reported
Owner/Operator Indicator:	Owner
Owner/Operator Name: DONG YEOL KIM	
Legal Status:	Private
Date Became Current:	20130919
Date Ended Current:	Not reported
Owner/Operator Address:	3101 SW 34TH AVENUE
Owner/Operator City,State,Zip:	OCALA, FL 34474
Owner/Operator Telephone:	352-237-2522
Owner/Operator Telephone Ext:	Not reported
Owner/Operator Fax:	Not reported
Owner/Operator Email:	Not reported
Owner/Operator Indicator:	Owner
Owner/Operator Name: DONWARD BURDINE	
Legal Status:	Private
Date Became Current:	20021206
Date Ended Current:	20070419
Owner/Operator Address:	3101 SW 34TH AVE STE 104
Owner/Operator City,State,Zip:	OCALA, FL 34474-8473
Owner/Operator Telephone:	Not reported
Owner/Operator Telephone Ext:	Not reported
Owner/Operator Fax:	Not reported
Owner/Operator Email:	Not reported
Owner/Operator Indicator:	Owner
Owner/Operator Name: GEORGE LORENZ	
Legal Status:	Private
Date Became Current:	20070419
Date Ended Current:	20130919
Owner/Operator Address:	3101 SW 34TH AVE
Owner/Operator City,State,Zip:	OCALA, FL 34474-8473
Owner/Operator Telephone:	352-237-2522
Owner/Operator Telephone Ext:	Not reported
Owner/Operator Fax:	Not reported
Owner/Operator Email:	Not reported
Owner/Operator Indicator:	Owner
Owner/Operator Name: DONG YEOL KIM	
Legal Status:	Private
Date Became Current:	20130919
Date Ended Current:	Not reported
Owner/Operator Address:	3101 SW 34TH AVENUE
Owner/Operator City,State,Zip:	OCALA, FL 34474
Owner/Operator Telephone:	352-237-2522
Owner/Operator Telephone Ext:	Not reported
Owner/Operator Fax:	Not reported
Owner/Operator Email:	Not reported
Owner/Operator Indicator:	Owner

Map ID
Direction
Distance
Elevation

MAP FINDINGS

Site

Database(s)

EDR ID Number
EPA ID Number

PADDOCK PARK CLEANERS (Continued)

1000190715

Owner/Operator Name: DONWARD BURDINE
Legal Status: Private
Date Became Current: 20021206
Date Ended Current: 20070419
Owner/Operator Address: 3101 SW 34TH AVE STE 104
Owner/Operator City,State,Zip: OCALA, FL 34474-8473
Owner/Operator Telephone: Not reported
Owner/Operator Telephone Ext: Not reported
Owner/Operator Fax: Not reported
Owner/Operator Email: Not reported

Owner/Operator Indicator: Owner
Owner/Operator Name: GEORGE LORENZ
Legal Status: Private
Date Became Current: 20070419
Date Ended Current: Not reported
Owner/Operator Address: 3101 SW 34TH AVE
Owner/Operator City,State,Zip: OCALA, FL 34474-8473
Owner/Operator Telephone: 352-237-2522
Owner/Operator Telephone Ext: Not reported
Owner/Operator Fax: Not reported
Owner/Operator Email: Not reported

Owner/Operator Indicator: Owner
Owner/Operator Name: DONWARD BURDINE
Legal Status: Private
Date Became Current: 20021206
Date Ended Current: 20070419
Owner/Operator Address: 3101 SW 34TH AVE STE 104
Owner/Operator City,State,Zip: OCALA, FL 34474-8473
Owner/Operator Telephone: Not reported
Owner/Operator Telephone Ext: Not reported
Owner/Operator Fax: Not reported
Owner/Operator Email: Not reported

Historic Generators:

Receive Date: 20070411
Handler Name: PADDOCK PARK CLEANERS
Federal Waste Generator Description: Conditionally Exempt Small Quantity Generator
State District Owner: FI
Large Quantity Handler of Universal Waste: No
Recognized Trader Importer: No
Recognized Trader Exporter: No
Spent Lead Acid Battery Importer: No
Spent Lead Acid Battery Exporter: No
Current Record: No
Non Storage Recycler Activity: Not reported
Electronic Manifest Broker: Not reported

Receive Date: 20131009
Handler Name: PADDOCK PARK CLEANERS
Federal Waste Generator Description: Conditionally Exempt Small Quantity Generator
State District Owner: FI
Large Quantity Handler of Universal Waste: No
Recognized Trader Importer: No
Recognized Trader Exporter: No
Spent Lead Acid Battery Importer: No

Map ID
Direction
Distance
Elevation

MAP FINDINGS

Site

Database(s)

EDR ID Number
EPA ID Number

PADDOCK PARK CLEANERS (Continued)

1000190715

Spent Lead Acid Battery Exporter:	No
Current Record:	Yes
Non Storage Recycler Activity:	Not reported
Electronic Manifest Broker:	Not reported
Receive Date:	19870629
Handler Name:	PADDOCK PARK CLEANERS
Federal Waste Generator Description:	Small Quantity Generator
State District Owner:	FL
Large Quantity Handler of Universal Waste:	No
Recognized Trader Importer:	No
Recognized Trader Exporter:	No
Spent Lead Acid Battery Importer:	No
Spent Lead Acid Battery Exporter:	No
Current Record:	No
Non Storage Recycler Activity:	Not reported
Electronic Manifest Broker:	Not reported

List of NAICS Codes and Descriptions:
NAICS Codes: No NAICS Codes Found

Has the Facility Received Notices of Violations:

Found Violation:	No
Agency Which Determined Violation:	Not reported
Violation Short Description:	Not reported
Date Violation was Determined:	Not reported
Actual Return to Compliance Date:	Not reported
Return to Compliance Qualifier:	Not reported
Violation Responsible Agency:	Not reported
Scheduled Compliance Date:	Not reported
Enforcement Identifier:	Not reported
Date of Enforcement Action:	Not reported
Enforcement Responsible Agency:	Not reported
Enforcement Docket Number:	Not reported
Enforcement Attorney:	Not reported
Corrective Action Component:	Not reported
Appeal Initiated Date:	Not reported
Appeal Resolution Date:	Not reported
Disposition Status Date:	Not reported
Disposition Status:	Not reported
Disposition Status Description:	Not reported
Consent/Final Order Sequence Number:	Not reported
Consent/Final Order Respondent Name:	Not reported
Consent/Final Order Lead Agency:	Not reported
Enforcement Type:	Not reported
Enforcement Responsible Person:	Not reported
Enforcement Responsible Sub-Organization:	Not reported
SEP Sequence Number:	Not reported
SEP Expenditure Amount:	Not reported
SEP Scheduled Completion Date:	Not reported
SEP Actual Date:	Not reported
SEP Defaulted Date:	Not reported
SEP Type:	Not reported
SEP Type Description:	Not reported
Proposed Amount:	Not reported
Final Monetary Amount:	Not reported

Map ID
Direction
Distance
Elevation

MAP FINDINGS

Site

Database(s)

EDR ID Number
EPA ID Number

PADDOCK PARK CLEANERS (Continued)

1000190715

Paid Amount: Not reported
Final Count: Not reported
Final Amount: Not reported

Found Violation: No
Agency Which Determined Violation: Not reported
Violation Short Description: Not reported
Date Violation was Determined: Not reported
Actual Return to Compliance Date: Not reported
Return to Compliance Qualifier: Not reported
Violation Responsible Agency: Not reported
Scheduled Compliance Date: Not reported
Enforcement Identifier: Not reported
Date of Enforcement Action: Not reported
Enforcement Responsible Agency: Not reported
Enforcement Docket Number: Not reported
Enforcement Attorney: Not reported
Corrective Action Component: Not reported
Appeal Initiated Date: Not reported
Appeal Resolution Date: Not reported
Disposition Status Date: Not reported
Disposition Status: Not reported
Disposition Status Description: Not reported
Consent/Final Order Sequence Number: Not reported
Consent/Final Order Respondent Name: Not reported
Consent/Final Order Lead Agency: Not reported
Enforcement Type: Not reported
Enforcement Responsible Person: Not reported
Enforcement Responsible Sub-Organization: Not reported
SEP Sequence Number: Not reported
SEP Expenditure Amount: Not reported
SEP Scheduled Completion Date: Not reported
SEP Actual Date: Not reported
SEP Defaulted Date: Not reported
SEP Type: Not reported
SEP Type Description: Not reported
Proposed Amount: Not reported
Final Monetary Amount: Not reported
Paid Amount: Not reported
Final Count: Not reported
Final Amount: Not reported

Evaluation Action Summary:

Evaluation Date: 20070411
Evaluation Responsible Agency: State
Found Violation: No
Evaluation Type Description: COMPLIANCE ASSISTANCE VISIT
Evaluation Responsible Person Identifier: JCH
Evaluation Responsible Sub-Organization: CD
Actual Return to Compliance Date: Not reported
Scheduled Compliance Date: Not reported
Date of Request: Not reported
Date Response Received: Not reported
Request Agency: Not reported
Former Citation: Not reported

Evaluation Date: 20130919

Map ID
Direction
Distance
Elevation

MAP FINDINGS

Site

Database(s)

EDR ID Number
EPA ID Number

PADDOCK PARK CLEANERS (Continued)

1000190715

Evaluation Responsible Agency:	State
Found Violation:	No
Evaluation Type Description:	COMPLIANCE EVALUATION INSPECTION ON-SITE
Evaluation Responsible Person Identifier:	DKH
Evaluation Responsible Sub-Organization:	CD
Actual Return to Compliance Date:	Not reported
Scheduled Compliance Date:	Not reported
Date of Request:	Not reported
Date Response Received:	Not reported
Request Agency:	Not reported
Former Citation:	Not reported

DRYCLEANERS:

Name:	PADDOCK PARK CLEANERS
Address:	3101 SW 34TH AVE #104
City,State,Zip:	OCALA, FL 34474
Facility ID:	9501166
Facility Type:	Drycleaner
Facility Status:	OPEN
Facility Phone:	(352)237-2522
Owner ID:	40273
Owner Role:	PROPERTY OWNER
Owner Name:	COLONIAL PROPERTIES
Owner Contact:	JOHN KIMBROUGH
Owner Address:	130 UNIVERSITY PARK DR #125
Owner Addr2:	Not reported
Owner City,St,Zip:	WINTER PARK, FL 32792
RP Phone:	(407)677-1112
Start Date:	12/26/1995

Name:	PADDOCK PARK CLEANERS
Address:	3101 SW 34TH AVE #104
City,State,Zip:	OCALA, FL 34474
Facility ID:	9501166
Facility Type:	Drycleaner
Facility Status:	OPEN
Facility Phone:	(352)237-2522
Owner ID:	63960
Owner Role:	FACILITY OWNER
Owner Name:	DONG YEOL KIM
Owner Contact:	DONG YEOL KIM
Owner Address:	3101 SW 34TH AVE #104
Owner Addr2:	Not reported
Owner City,St,Zip:	OCALA, FL 34474
RP Phone:	(352)237-2522
Start Date:	01/26/2009

Name:	PADDOCK PARK CLEANERS
Address:	3101 SW 34TH AVE #104
City,State,Zip:	OCALA, FL 34474
Facility ID:	9501166
Facility Type:	Drycleaner
Facility Status:	OPEN
Facility Phone:	(352)237-2522
Owner ID:	63960
Owner Role:	ACCOUNT OWNER

Map ID
Direction
Distance
Elevation

MAP FINDINGS

Site

Database(s)

EDR ID Number
EPA ID Number

PADDOCK PARK CLEANERS (Continued)

1000190715

Owner Name: DONG YEOL KIM
Owner Contact: DONG YEOL KIM
Owner Address: 3101 SW 34TH AVE #104
Owner Addr2: Not reported
Owner City,St,Zip: OCALA, FL 34474
RP Phone: (352)237-2522
Start Date: 01/26/2009

BO373 PARK DENTAL ASSOCIATES

FL HAZ WASTE S130000811

**East 3101 34TH AVE SW
1/4-1/2 OCALA, FL 34474**

N/A

**0.426 mi.
2249 ft.**

Site 5 of 9 in cluster BO

**Actual:
96 ft.**

HAZ WASTE:

Facility ID: 104544
Name: PARK DENTAL ASSOCIATES
Address: 3101 34TH AVE SW
City,State,Zip: OCALA, FL 34474
County: MARION
Telephone: (352)251-0
Email: Not reported
Status: A - ACTIVE - WASTE GENERATOR
Generator Status: 3 - Cond Exempt Small Quantity Generator
EPA ID: Not reported
Other ID: Not reported
Old Facility ID: Not reported
SIC: 8021 - SERVICES - OFFICES AND CLINICS OF DENTISTS
Verified: V - VERIFICATION BY ON-SITE VISIT
Verified Date: 08/10/2004
Hazardous Waste LBS/YEAR: 500
Wastes: 1

**Focus Map:
2**

BO374 PUBLIX SUPER MARKET #257

FL Financial Assurance S109332829

**East 3101 SW 34TH AVE
1/4-1/2 OCALA, FL 34474**

N/A

**0.426 mi.
2249 ft.**

Site 6 of 9 in cluster BO

**Actual:
96 ft.**

FL Financial Assurance 3:

Name: PUBLIX SUPER MARKET #257
Address: 3101 SW 34TH AVE
City,State,Zip: OCALA, FL 34474
Region: 3
Facility ID: 9810467
Facility Phone: 3522377186
Facility Status: CLOSED
Facility Type: C
Type Description: Fuel user/Non-retail
DEP CO: P
Financial Responsibility: SELF-INSURANCE - LETTER FROM CHIEF FINANCIAL OFFIC
Insurance Company: COMMERCE & INDUSTRY
Effective Date: 03/20/2011
Expire Date: 03/20/2012
Owner ID: 25164
Owner Name: PUBLIX SUPER MARKETS INC - ENVIRONMENTAL

**Focus Map:
2**

Map ID
Direction
Distance
Elevation

MAP FINDINGS

Site

Database(s)

EDR ID Number
EPA ID Number

PUBLIX SUPER MARKET #257 (Continued)

S109332829

Owner Address: PO BOX 407
Owner Address2: ATTN: ESP STORAGE TANK REGIS
Owner City,St,Zip: LAKELAND, FL 33802
Contact: BRENDA WILLIAMS EXT-55017
Resp Party Phone: 8636881188

Name: PUBLIX SUPER MARKET #257
Address: 3101 SW 34TH AVE
City,State,Zip: OCALA, FL 34474
Region: 3
Facility ID: 9810467
Facility Phone: 3522377186
Facility Status: CLOSED
Facility Type: C
Type Description: Fuel user/Non-retail
DEP CO: P
Financial Responsibility: SELF-INSURANCE - LETTER FROM CHIEF FINANCIAL OFFIC
Insurance Company: Not reported
Effective Date: 03/20/2009
Expire Date: 03/20/2010
Owner ID: 25164
Owner Name: PUBLIX SUPER MARKETS INC - ENVIRONMENTAL
Owner Address: PO BOX 407
Owner Address2: ATTN: ESP STORAGE TANK REGIS
Owner City,St,Zip: LAKELAND, FL 33802
Contact: BRENDA WILLIAMS EXT-55017
Resp Party Phone: 8636881188

Name: PUBLIX SUPER MARKET #257
Address: 3101 SW 34TH AVE
City,State,Zip: OCALA, FL 34474
Region: 3
Facility ID: 9810467
Facility Phone: 3522377186
Facility Status: CLOSED
Facility Type: C
Type Description: Fuel user/Non-retail
DEP CO: P
Financial Responsibility: SELF-INSURANCE - LETTER FROM CHIEF FINANCIAL OFFIC
Insurance Company: Not reported
Effective Date: 03/20/2010
Expire Date: 03/20/2011
Owner ID: 25164
Owner Name: PUBLIX SUPER MARKETS INC - ENVIRONMENTAL
Owner Address: PO BOX 407
Owner Address2: ATTN: ESP STORAGE TANK REGIS
Owner City,St,Zip: LAKELAND, FL 33802
Contact: BRENDA WILLIAMS EXT-55017
Resp Party Phone: 8636881188

Name: PUBLIX SUPER MARKET #257
Address: 3101 SW 34TH AVE
City,State,Zip: OCALA, FL 34474
Region: 3
Facility ID: 9810467
Facility Phone: 3522377186
Facility Status: CLOSED

Map ID
Direction
Distance
Elevation

MAP FINDINGS

Site

Database(s)

EDR ID Number
EPA ID Number

PUBLIX SUPER MARKET #257 (Continued)

S109332829

Facility Type: C
Type Description: Fuel user/Non-retail
DEP CO: P
Financial Responsibility: SELF-INSURANCE - LETTER FROM CHIEF FINANCIAL OFFIC
Insurance Company: Not reported
Effective Date: 03/20/2012
Expire Date: 03/20/2013
Owner ID: 25164
Owner Name: PUBLIX SUPER MARKETS INC - ENVIRONMENTAL
Owner Address: PO BOX 407
Owner Address2: ATTN: ESP STORAGE TANK REGIS
Owner City,St,Zip: LAKELAND, FL 33802
Contact: BRENDA WILLIAMS EXT-55017
Resp Party Phone: 8636881188

Name: PUBLIX SUPER MARKET #257
Address: 3101 SW 34TH AVE
City,State,Zip: OCALA, FL 34474
Region: 3
Facility ID: 9810467
Facility Phone: 3522377186
Facility Status: CLOSED
Facility Type: C
Type Description: Fuel user/Non-retail
DEP CO: P
Financial Responsibility: SELF-INSURANCE - LETTER FROM CHIEF FINANCIAL OFFIC
Insurance Company: Not reported
Effective Date: 03/20/2013
Expire Date: 03/20/2014
Owner ID: 25164
Owner Name: PUBLIX SUPER MARKETS INC - ENVIRONMENTAL
Owner Address: PO BOX 407
Owner Address2: ATTN: ESP STORAGE TANK REGIS
Owner City,St,Zip: LAKELAND, FL 33802
Contact: BRENDA WILLIAMS EXT-55017
Resp Party Phone: 8636881188

BO375 PADDOCK PARK CLEANERS
East 3101 SW 34TH AVE STE 104
1/4-1/2 Ocala, FL 34474
0.426 mi.
2249 ft. Site 7 of 9 in cluster BO

US AIRS 1006051342
FINDS N/A
ECHO

Actual: US AIRS MINOR:
96 ft. Envid: 1006051342
Focus Map: Region Code: 04
2 Programmatic ID: AIR FL0000001208300105
Facility Registry ID: 110001742810
D and B Number: Not reported
Primary SIC Code: 7216
NAICS Code: 812320
Default Air Classification Code: MIN
Facility Type of Ownership Code: POF
Air CMS Category Code: Not reported
HPV Status: Not reported

US AIRS MINOR:
Region Code: 04

Map ID
Direction
Distance
Elevation

MAP FINDINGS

Site

Database(s)

EDR ID Number
EPA ID Number

PADDOCK PARK CLEANERS (Continued)

1006051342

Programmatic ID: AIR FL0000001208300105
Facility Registry ID: 110001742810
Air Operating Status Code: OPR
Default Air Classification Code: MIN
Air Program: Title V Permits
Activity Date: 2008-07-09 00:00:00
Activity Status Date: Not reported
Activity Group: Compliance Monitoring
Activity Type: Inspection/Evaluation
Activity Status: Not reported

FINDS:

Registry ID: 110001742810

[Click Here for FRS Facility Detail Report:](#)

Environmental Interest/Information System:

ICIS-Air (AIR) AIR is the modernization of the Air Facility System (AFS) into the Integrated Compliance Information System (ICIS). AIR contains enforcement, compliance, and permit data for stationary sources of air pollution regulated by the EPA, State, and Local air pollution agencies.

The Air Facility System (AFS) contains compliance and permit data for stationary sources of air pollution regulated by the EPA, state, and local air pollution agencies.

The Florida Integrated Environmental System Today (FIESTA) Data Maintenance (FDM) System maintains entity, environmental interest, and affiliation data.

The Resource Conservation and Recovery Act Information System (RCRAInfo) is EPA's comprehensive information system in support of the Resource Conservation and Recovery Act (RCRA) of 1976 and the Hazardous and Solid Waste Amendments (HSWA) of 1984. It tracks many types of information about generators, transporters, treaters, storers, and disposers of hazardous waste.

[Click this hyperlink](#) while viewing on your computer to access additional FINDS: detail in the EDR Site Report.

ECHO:

Envid: 1006051342
Registry ID: 110001742810
DFR URL: <http://echo.epa.gov/detailed-facility-report?fid=110001742810>
Name: PADDOCK PARK CLEANERS
Address: 3101 SW 34TH AVE STE 104
City,State,Zip: OCALA, FL 34474

BO376
East
1/4-1/2
0.426 mi.
2249 ft.

PADDOCK PARK CLEANERS
3101 SW 34TH AVE
OCALA, FL 34474
Site 8 of 9 in cluster BO

EDR Hist Cleaner 1020014300
N/A

Actual: EDR Hist Cleaner
96 ft.

Focus Map:
2

Year: Name:
1992 PADDOCK PARK CLEANERS
1993 PADDOCK PARK CLEANERS

Type:
Drycleaning Plants, Except Rugs
Drycleaning Plants, Except Rugs

Map ID
 Direction
 Distance
 Elevation

MAP FINDINGS

Site

Database(s)

EDR ID Number
 EPA ID Number

PADDOCK PARK CLEANERS (Continued)

1020014300

1994	PADDOCK PARK CLEANERS	Drycleaning Plants, Except Rugs
1995	PADDOCK PARK CLEANERS INC	Drycleaning Plants, Except Rugs
1996	PADDOCK PARK CLEANERS INC	Drycleaning Plants, Except Rugs
1997	PADDOCK PARK CLEANERS INC	Drycleaning Plants, Except Rugs
1998	JOBETH FUTURES INC	Drycleaning Plants, Except Rugs
1999	JOBETH FUTURES INC	Drycleaning Plants, Except Rugs
2000	JOBETH FUTURES INC	Drycleaning Plants, Except Rugs
2001	JOBETH FUTURES INC	Drycleaning Plants, Except Rugs
2002	JOBETH FUTURES INC	Drycleaning Plants, Except Rugs
2003	JOBETH FUTURES INC	Drycleaning Plants, Except Rugs
2004	JOBETH FUTURES INC	Drycleaning Plants, Except Rugs
2005	JOBETH FUTURES INC	Drycleaning Plants, Except Rugs
2006	JOBETH FUTURES INC	Drycleaning Plants, Except Rugs
2007	JOBETH FUTURES INC	Drycleaning Plants, Except Rugs
2008	JOBETH FUTURES INC	Drycleaning Plants, Except Rugs
2009	JOBETH FUTURES INC	Drycleaning Plants, Except Rugs
2010	JOBETH FUTURES INC	Drycleaning Plants, Except Rugs
2011	JOBETH FUTURES INC	Drycleaning Plants, Except Rugs
2012	JOBETH FUTURES INC	Drycleaning Plants, Except Rugs
2013	PADDOCK PARK CLEANERS INC	Drycleaning Plants, Except Rugs
2014	PADDOCK PARK CLEANERS INC	Drycleaning Plants, Except Rugs

BO377
 East
 1/4-1/2
 0.426 mi.
 2249 ft.

AMERICAN TAN
3101 34TH AVE SW SUITE 801
OCALA, FL 34471
 Site 9 of 9 in cluster BO

FL HAZ WASTE S130171151
N/A

Actual:
96 ft.
Focus Map:
2

HAZ WASTE:
 Facility ID: 68197
 Name: AMERICAN TAN
 Address: 3101 34TH AVE SW SUITE 801
 City,State,Zip: Ocala, FL 34471
 County: MARION
 Telephone: (352)854-6344
 Email: Not reported
 Status: A - ACTIVE - WASTE GENERATOR
 Generator Status: 3 - Cond Exempt Small Quantity Generator
 EPA ID: NA
 Other ID: Not reported
 Old Facility ID: 4203047
 SIC: 7231 - SERVICES - BEAUTY SHOPS
 Verified: P - VERIFICATION BY PHONE CALL
 Verified Date: 01/18/2019
 Hazardous Waste LBS/YEAR: 317
 Wastes: 1

MAP FINDINGS

Map ID
 Direction
 Distance
 Elevation

Site

Database(s)

EDR ID Number
 EPA ID Number

378
WSW
1/4-1/2
0.446 mi.
2357 ft.

O'REILLY
OCALA, FL

FL NPDES **S126346533**
N/A

Actual:
126 ft.
Focus Map:
9

WASTEWATER:
 Name: O'REILLY
 Address: Not reported
 City,State,Zip: OCALA, FL
 Facility ID: FLR10TO24
 Facility Type: Construction Stormwater GP
 Status: Active - Existing, permitted facility/site for which effluent, reclaimed water or wastewater residual discharge into the environment and/or monitoring is taking place.

 District Office: TLST
 NPDES Permitted Site: Not reported
 Environmental Interest: Not reported
 Owner Type: Private
 Permit Capacity: Not reported
 Party Name: Scott Smith, PMTE
 Company Name: Belterra Ocala 484, LLC
 RP Address: 728 Shades Creek Pkwy, Ste 130
 RP Address 2: Not reported
 RP City,Stat,Zip: Birmingham AL 35209
 Telephone: 2059681701
 Email: scott@beltterrapartners.com
 Issue Date: 05/11/2020
 Effective Date: 05/11/2020
 Expiration Date: 05/10/2025
 DOC Description: Generic Permit
 Latitude Degrees: 29
 Latitude Minutes: 1
 Latitude Seconds: 33
 Longitude Degrees: 82
 Longitude Minutes: 9
 Longitude Seconds: 55
 Treatment: Not reported
 Decode For Fstatus: Active

BN379
ENE
1/4-1/2
0.456 mi.
2407 ft.

RED ROBIN GOURMET BURGERS
3355 SW COLLEGE RD
OCALA, FL 34474
Site 3 of 3 in cluster BN

FL ASBESTOS **S120728369**
N/A

Actual:
94 ft.
Focus Map:
2

ASBESTOS:
 Name: RED ROBIN GOURMET BURGERS
 Address: 3355 SW COLLEGE RD
 City,State,Zip: OCALA, FL 34474
 Facility ID: AS08301023
 Notification ID: 91366
 Notification Type: ORIGINAL
 Project Type: DEMOLITION
 Notification Status: REVIEWED
 Site Name: RED ROBIN GOURMET BURGERS
 Ordered Demolition?: N
 Annual Notification: Not reported
 Owner Name: RED ROBIN INTERNATIONAL
 Contractor Name: CONBOY & MANNION

Map ID
 Direction
 Distance
 Elevation

MAP FINDINGS

Site

Database(s)

EDR ID Number
 EPA ID Number

RED ROBIN GOURMET BURGERS (Continued)

S120728369

Start Date: 02/13/2017
 Finish Date: 02/24/2017
 Cementitious RACM: Not reported
 Cementitious SF: Not reported
 Floor RACM: Not reported
 Floor SF: Not reported
 Pipe RACM: Not reported
 Pipe SF: Not reported
 CF RACM: Not reported
 Roof RACM: Not reported
 Roof SF: Not reported
 Surface Mat RACM: Not reported
 Surface Mat SF: Not reported
 Waste Disposal Site: FRIENDS RECYCLING FORMERLY OCALA RECYCLING
 Waste Disposal Address: 2350 NW 27TH AVE.
 Waste Disposal City: OCALA
 Waste Disposal State: FL
 Waste Disposal Zip: 34475-3330
 Transporter Name: Not reported
 Contractor is Transporter: Not reported
 Waste Disp ID: 21012
 Waste Disp Source: W
 Transporter Address: Not reported
 Transporter City: Not reported
 Transporter State: FL
 Transporter Zip: Not reported
 Date Receive: Not reported

380
East
1/4-1/2
0.462 mi.
2439 ft.

OCALA EYE SURGERY CENTER
3330 33RD ROAD SW
OCALA, FL 34474

FL HAZ WASTE S130171100
N/A

Actual:
105 ft.
Focus Map:
2

HAZ WASTE:
 Facility ID: 68144
 Name: OCALA EYE SURGERY CENTER
 Address: 3330 33RD ROAD SW
 City,State,Zip: OCALA, FL 34474
 County: MARION
 Telephone: (352)873-9311
 Email: Not reported
 Status: A - ACTIVE - WASTE GENERATOR
 Generator Status: N - NOT A HAZARDOUS WASTE GENERATOR
 EPA ID: Not reported
 Other ID: Not reported
 Old Facility ID: 4202994
 SIC: 8099 - SERVICES - HEALTH AND ALLIED SERVICES, NEC
 Verified: V - VERIFICATION BY ON-SITE VISIT
 Verified Date: 02/08/2006
 Hazardous Waste LBS/YEAR: 0
 Wastes: 1

Map ID
Direction
Distance
Elevation

MAP FINDINGS

Site

Database(s)

EDR ID Number
EPA ID Number

OUTBACK STEAKHOUSE (Continued)

S120041513

Date Receive: Not reported

BQ383
West
1/4-1/2
0.467 mi.
2464 ft.

RALLYE SUBARU SUZUKI
UNKNOWN
OCALA, FL 34470
Site 1 of 2 in cluster BQ

FINDS 1014691132
ECHO N/A

Actual: FINDS:
67 ft. Registry ID: 110042105361

Focus Map:
1 [Click Here for FRS Facility Detail Report:](#)

Environmental Interest/Information System:

The National Pollutant Discharge Elimination System (NPDES) module of the Integrated Compliance Information System (ICIS). Under NPDES, all facilities that discharge pollutants from any point source into waters of the United States are required to obtain a permit. The permit will likely contain limits on what can be discharged, impose monitoring and reporting requirements, and include other provisions to ensure that the discharge does not adversely affect water quality.

[Click this hyperlink](#) while viewing on your computer to access additional FINDS: detail in the EDR Site Report.

ECHO:

Envid: 1014691132
Registry ID: 110042105361
DFR URL: <http://echo.epa.gov/detailed-facility-report?fid=110042105361>
Name: RALLYE SUBARU SUZUKI
Address: UNKNOWN
City,State,Zip: OCALA, FL 34470

384
NE
1/4-1/2
0.476 mi.
2515 ft.

STARBUCKS & RETAIL - HEATH BROOK NORTH
OCALA, FL 34470

FINDS 1011419902
N/A

Actual: FINDS:
79 ft. Registry ID: 110035589146

Focus Map:
2 [Click Here for FRS Facility Detail Report:](#)

Environmental Interest/Information System:

The Florida Integrated Environmental System Today (FIESTA) Data Maintenance (FDM) System maintains entity, environmental interest, and affiliation data.

[Click this hyperlink](#) while viewing on your computer to access additional FINDS: detail in the EDR Site Report.

Map ID
Direction
Distance
Elevation

MAP FINDINGS

Site

Database(s)

EDR ID Number
EPA ID Number

385 **HOTEL DEVELOPMENT@COLLEGE & SW 43RD**
West
1/4-1/2 **OCALA, FL**
0.482 mi.
2545 ft.

FL NPDES **S126346715**
N/A

Actual:
59 ft.
Focus Map:
1

WASTEWATER:
Name: HOTEL DEVELOPMENT@COLLEGE & SW 43RD
Address: Not reported
City,State,Zip: Ocala, FL
Facility ID: FLR10TQ61
Facility Type: Construction Stormwater GP
Status: Active - Existing, permitted facility/site for which effluent, reclaimed water or wastewater residual discharge into the environment and/or monitoring is taking place.

District Office: TLST
NPDES Permitted Site: Not reported
Environmental Interest: Not reported
Owner Type: Unknown
Permit Capacity: Not reported
Party Name: Christian Yepes, PMTE
Company Name: BDG Park, LLC
RP Address: 6654 78th Ave N
RP Address 2: Not reported
RP City,Stat,Zip: Pinellas Park FL 33781-2053
Telephone: 7275368686
Email: cyepes@belleairgroup.com
Issue Date: 06/18/2020
Effective Date: 06/18/2020
Expiration Date: 06/17/2025
DOC Description: Generic Permit
Latitude Degrees: 29
Latitude Minutes: 8
Latitude Seconds: 42
Longitude Degrees: 82
Longitude Minutes: 11
Longitude Seconds: 35
Treatment: Not reported
Decode For Fstatus: Active

BP386 **TIDAL WAVE AUTO SPA-OCALA**
ENE **3209 SW COLLEGE RD**
1/4-1/2 **OCALA, FL 34471**
0.488 mi.
2575 ft. **Site 3 of 5 in cluster BP**

FINDS **1026397487**
N/A

Actual:
88 ft.
Focus Map:
2

FINDS:
Registry ID: 110070703762

[Click Here for FRS Facility Detail Report:](#)

Environmental Interest/Information System:

The National Pollutant Discharge Elimination System (NPDES) module of the Integrated Compliance Information System (ICIS). Under NPDES, all facilities that discharge pollutants from any point source into waters of the United States are required to obtain a permit. The permit will likely contain limits on what can be discharged, impose monitoring and reporting requirements, and include other provisions to ensure that the discharge does not adversely affect water quality.

Map ID
Direction
Distance
Elevation

MAP FINDINGS

Site

Database(s)

EDR ID Number
EPA ID Number

TIDAL WAVE AUTO SPA-OCALA (Continued)

1026397487

[Click this hyperlink](#) while viewing on your computer to access additional FINDS: detail in the EDR Site Report.

BP387 **WENDY'S**
ENE **3209 SW COLLEGE ROAD**
1/4-1/2 **OCALA, FL 34474**
0.488 mi.
2575 ft. **Site 4 of 5 in cluster BP**

FL ASBESTOS **S126203398**
FL NPDES **N/A**

Actual:
88 ft.

ASBESTOS:

Focus Map:
2

Name: WENDY'S
Address: 3209 SW COLLEGE ROAD
City,State,Zip: OCALA, FL 34474
Facility ID: AS08301238
Notification ID: 108385
Notification Type: ORIGINAL
Project Type: DEMOLITION
Notification Status: REVIEWED
Site Name: WENDY'S
Ordered Demolition?: N
Annual Notification: Not reported
Owner Name: TW OCALA COLLEGE ROAD LLC
Contractor Name: RAPID REMOVAL, INC.
Start Date: 09/08/2020
Finish Date: 09/18/2020
Cementitious RACM: Not reported
Cementitious SF: Not reported
Floor RACM: Not reported
Floor SF: Not reported
Pipe RACM: Not reported
Pipe SF: Not reported
CF RACM: Not reported
Roof RACM: Not reported
Roof SF: Not reported
Surface Mat RACM: Not reported
Surface Mat SF: Not reported
Waste Disposal Site: SOUTHSIDE MATERIALS RECYCLING
Waste Disposal Address: 4980 SE 92ND PLACE
Waste Disposal City: OCALA
Waste Disposal State: FL
Waste Disposal Zip: 34480
Transporter Name: FRIENDS RECYCLING
Contractor is Transporter: Not reported
Waste Disp ID: 87455
Waste Disp Source: W
Transporter Address: 2350 NW 27TH AVE
Transporter City: OCALA
Transporter State: FL
Transporter Zip: 34475
Date Receive: 08/25/2020

WASTEWATER:

Name: TIDAL WAVE AUTO SPA-OCALA
Address: 3209 SW COLLEGE RD
City,State,Zip: OCALA, FL
Facility ID: FLR10TK19
Facility Type: Construction Stormwater GP

Map ID
 Direction
 Distance
 Elevation

MAP FINDINGS

Site

Database(s)

EDR ID Number
 EPA ID Number

WENDY'S (Continued)

S126203398

Status:	Active - Existing, permitted facility/site for which effluent, reclaimed water or wastewater residual discharge into the environment and/or monitoring is taking place.
District Office:	TLST
NPDES Permitted Site:	Not reported
Environmental Interest:	Not reported
Owner Type:	Private
Permit Capacity:	Not reported
Party Name:	Rick Olson, PMTE
Company Name:	TW Ocala-College Road, LLC
RP Address:	4300 Legendary Dr, Ste 234
RP Address 2:	Not reported
RP City,Stat,Zip:	Destin FL 32541
Telephone:	8506504353
Email:	rick@olsonlandpartners.com
Issue Date:	03/08/2020
Effective Date:	03/08/2020
Expiration Date:	03/07/2025
DOC Description:	Generic Permit
Latitude Degrees:	29
Latitude Minutes:	9
Latitude Seconds:	31
Longitude Degrees:	82
Longitude Minutes:	10
Longitude Seconds:	41
Treatment:	Not reported
Decode For Fstatus:	Active

BP388 **TIDAL WAVE AUTO SPA-OCALA**
ENE **3209 SW COLLEGE RD**
1/4-1/2 **OCALA, FL 34471**
0.488 mi.
2575 ft. **Site 5 of 5 in cluster BP**

ECHO **1026154559**
N/A

Actual:	ECHO:	
88 ft.	Envid:	1026154559
Focus Map:	Registry ID:	110070703762
2	DFR URL:	http://echo.epa.gov/detailed-facility-report?fid=110070703762
	Name:	TIDAL WAVE AUTO SPA-OCALA
	Address:	3209 SW COLLEGE RD
	City,State,Zip:	OCALA, FL 34471

389 **BP OF OCALA INC**
East **3322 SW 39TH ST**
1/4-1/2 **OCALA, FL 34474**
0.496 mi.
2620 ft.

EDR Hist Auto **1020128860**
N/A

Actual:	EDR Hist Auto	
86 ft.		
Focus Map:	Year: Name:	Type:
2	2007 BP OF OCALA INC	Gasoline Service Stations, NEC
	2008 BP OF OCALA INC	Gasoline Service Stations, NEC
	2009 BP OF OCALA INC	Gasoline Service Stations, NEC
	2010 BP OF OCALA INC	Gasoline Service Stations, NEC
	2011 BP OF OCALA INC	Gasoline Service Stations, NEC

Map ID
Direction
Distance
Elevation

MAP FINDINGS

Site

Database(s)

EDR ID Number
EPA ID Number

BP OF OCALA INC (Continued)

1020128860

2012 BP OF OCALA INC

Gasoline Service Stations, NEC

BQ390
West
1/4-1/2
0.500 mi.
2639 ft.

MAZDA - SR 200
SR 200
OCALA, FL 34474
Site 2 of 2 in cluster BQ

FINDS 1009454855
ECHO N/A

Actual:
66 ft.

FINDS:
Registry ID: 110024819188

Focus Map:
1

Click Here for FRS Facility Detail Report:

Environmental Interest/Information System:

The Florida Integrated Environmental System Today (FIESTA) Data Maintenance (FDM) System maintains entity, environmental interest, and affiliation data.

The National Pollutant Discharge Elimination System (NPDES) module of the Integrated Compliance Information System (ICIS). Under NPDES, all facilities that discharge pollutants from any point source into waters of the United States are required to obtain a permit. The permit will likely contain limits on what can be discharged, impose monitoring and reporting requirements, and include other provisions to ensure that the discharge does not adversely affect water quality.

Click this hyperlink while viewing on your computer to access additional FINDS: detail in the EDR Site Report.

ECHO:

Envid: 1009454855
Registry ID: 110024819188
DFR URL: <http://echo.epa.gov/detailed-facility-report?fid=110024819188>
Name: MAZDA - SR 200
Address: SR 200
City,State,Zip: OCALA, FL 34474

ORPHAN SUMMARY

City	EDR ID	Site Name	Site Address	Zip	Database(s)
MARION COUNTY	S127970848		I-75 MM 348 SB		FL SPILLS
OCALA	2009921015		HIGHWAY 200 WEST		ERNS
OCALA	2021298404		I-75 N		ERNS
OCALA	96328509		I-75 SOUTHBOUND MILE:359		ERNS
OCALA	95310408		I-75 MM350 SOUTHBOUND		ERNS
OCALA	2013061952		I-75 NORTHBOUND		ERNS
OCALA	97080491		I-75 AND CR 318		HMIRS
OCALA	2005704888	I-75 SOUTH, MILE MARKER 350	I-75 SOUTH, MILE MARKER 350		HMIRS
OCALA	92090214		I-75 NORTH OF SR 484		HMIRS
OCALA	S108645774		I-75 NB AT MM 366		FL SPILLS
OCALA	S109142371		I-75 SOUTHBOUND AT MILE MARKER 350		FL SPILLS
OCALA	S109333245		SOUTH I-75 @ MM 350		FL SPILLS
OCALA	S121163760		I-75 NB @ MM351		FL SPILLS
OCALA	S121314567		SR 326 & I-75		FL SPILLS
OCALA	S121314736		I-75 & CR-326 UNDERPASS		FL SPILLS
OCALA	S121314485		I-75 MM 351N		FL SPILLS
OCALA	S111381829		I-75 SOUTHBOUND NEAR MM 343		FL SPILLS
OCALA	S113897107		I-75 NB MM 338		FL SPILLS
OCALA	S121163756		I-75 MM 360N		FL SPILLS
OCALA	S113724750		I-75 NB AT MM 346.5 IN MEDIAN		FL SPILLS
OCALA	S116711036		S I-75 MM 345		FL SPILLS
OCALA	S125403935		I-75 NB NEAR MM 352		FL SPILLS
OCALA	S125404155		I-75 MM346 SOUTHBOUND EXIT RAMP INTO REST AREA		FL SPILLS
OCALA	S125403913		I-75 357N MM		FL SPILLS
OCALA	S117396511		MILE MARKER 351S ON I-75		FL SPILLS
OCALA	S117396701		I-75 NORTHBOUND AT MM 353		FL SPILLS
OCALA	S118682933		I-75 AT MM 361 SOUTHBOUND SHOULDER		FL SPILLS
OCALA	S125696511		I-75 MM352 NORTHBOUND - FUEL IMPACTED SOUTHBOUND MEDIAN		FL SPILLS
OCALA	S118685710		I-75 SB @ WEIGH STATION		FL SPILLS
OCALA	S118683717		I-75 MM 352 SOUTHBOUND MEDIAN		FL SPILLS
OCALA	S123491367		I-75 NBOUND MM352N		FL SPILLS
OCALA	S130334847		I-75 MM 349		FL SPILLS
OCALA	S122440798		I-75 MM 356 NB		FL SPILLS
OCALA	S106200896		I-75 SB AT MM 345		FL SPILLS
OCALA	S105861313		I-75 NB, JUST NORTH OF MM 386, NEAR CR 318 EXIT		FL SPILLS
OCALA	S108171757		I-75 MM 354		FL SPILLS
OCALA	S109007000		HAMPTON CAMPUS - OCALA FIRE COLLEGE, STATE ROAD 40		FL SPILLS
OCALA	S108977314		I-75 NORTHBOUND MILE MARKER 367.3		FL SPILLS
OCALA	S108977406		I-75 SB AT MM 338 WEIGH STATION; REAR PARKING AREA		FL SPILLS
OCALA	S108977407		I-75 SB AT MM 338 WEIGH STATION; REAR PARKING AREA		FL SPILLS
OCALA	S108785946		I-75 MM 350-352		FL SPILLS
OCALA	S108786131		OFF HWY 200, 7 MILES WEST OF I-75		FL SPILLS
OCALA	S108786379		I-75 NB @ MM 347		FL SPILLS

ORPHAN SUMMARY

City	EDR ID	Site Name	Site Address	Zip	Database(s)
OCALA	S108644951		I-75 S/B @ MM 358		FL SPILLS
OCALA	S108645276		NB I-75 @ MM 355.1		FL SPILLS
OCALA	S108645406		I-75 MM 344		FL SPILLS
OCALA	S108645547		I-75 MILE MARKER 351		FL SPILLS
OCALA	S108645575		I-75 NB REST STOP NEAR OCALA MM 345		FL SPILLS
OCALA	S121163768		I-75 NB 352 ON-RAMP		FL SPILLS
OCALA	S121163784		I-75 SB MM 338		FL SPILLS
OCALA	S125403912		I-75 MM 354N		FL SPILLS
OCALA	S125696291		I-75 MM 354 NORTHBOUND		FL SPILLS
OCALA	S126295523		I-75 NB MM350		FL SPILLS
OCALA	S126295439		I-75 354S MILE MARKER		FL SPILLS
OCALA	S118684077		I-75 MILE MARKER 361 NORTHBOUND MEDIAN		FL SPILLS
OCALA	S120045133		I-75 SB AT STATE WEIGH STATION - 1500' SOUTH		FL SPILLS
OCALA	S120045584		I-75 NORTHBOUND NORTH OF EXIT MM354 (US27)		FL SPILLS
OCALA	S120046077		I-75 SB MM350		FL SPILLS
OCALA	S123491079		I-75 SOUTHBOUND MM 358 MEDIAN 1 MILE SOUTH OF HWY 326		FL SPILLS
OCALA	S105460758		I-75 NEAR EXIT 71		FL SPILLS
OCALA	S105191328		326 & I-75 SPEEDWAY GAS STATION		FL SPILLS
OCALA	S105191122		I-75 @ THE WEIGH STATION		FL SPILLS
OCALA	S106079372		I-75 NB @ MM 337.3		FL SPILLS
OCALA	S106079373		I-75 NB @ MM 337.3		FL SPILLS
OCALA	S107597915		NORTHBOUND I-75, MM 360		FL SPILLS
OCALA	S107597967		ON I-75 NORTHBOUND AT MM 338		FL SPILLS
OCALA	S107597978		I-75, NORTHBOUND EXIT RAMP TO STATE ROAD 40, MM352		FL SPILLS
OCALA	S107598011		MM 356.6, I-75 NORTHBOUND		FL SPILLS
OCALA	S107598075		MM 372, I-75, 5/10 MILES SOUTH OF MM 373		FL SPILLS
OCALA	S110698541		I-75 MM 358		FL SPILLS
OCALA	S121702415		I-75 MM364, MEDIAN		FL SPILLS
OCALA	S110472619		I-75 @ MM 371 NB		FL SPILLS
OCALA	S110472661		MM 349 I-75 N-BOUND		FL SPILLS
OCALA	S121702721		I-75 MILE MARKER 352 NORTHBOUND BETWEEN EXIT AND ENTRY RAMP		FL SPILLS
OCALA	S110536022		I-75 MM 343 SOUTHBOUND		FL SPILLS
OCALA	S111287017		NEAR EXIT 358 OFF I-75		FL SPILLS
OCALA	S115055426		I-75 AT MM 342		FL SPILLS
OCALA	S118239307		I-75 AT MM 354		FL SPILLS
OCALA	S118239315		I-75 NB ON-RAMP FROM SR 40		FL SPILLS
OCALA	S120695506		I-75 MM361 SOUTHBOUND		FL SPILLS
OCALA	S120695708		I-75 MM 365N		FL SPILLS
OCALA	S105748398		NORTHEAST 24TH STREET (100 YARDS FROM SR 40)		FL SPILLS
OCALA	S105459252		I-75 SOUTHBOUND, AT WEIGH STATIONN NEAR MM 338		FL SPILLS
OCALA	S105459255		FDOT WEIGH STATION , I-75 S. BOUND, NEAR MM 338		FL SPILLS
OCALA	S118686105		I-75 MILE MARKER 352 NORTHBOUND MEDIAN		FL SPILLS
OCALA	S121163735		I-75 MM 350N CENTER MEDIAN (SR200)		FL SPILLS
OCALA	S110117917		I-75 S/B AT MM 361		FL SPILLS
OCALA	S116348719		I-75 SB AT MM 346		FL SPILLS
OCALA	S117717451		I-75 AT MILE MARKER 354		FL SPILLS

ORPHAN SUMMARY

City	EDR ID	Site Name	Site Address	Zip	Database(s)
OCALA	S122963842		I-75 NORTHBOUND MM 358 NORTH OF SR326		FL SPILLS
OCALA	S127970916		I-75 NORTH NEAR MILE MARKER 350		FL SPILLS
OCALA	S127971059		I-75 NB MM 352		FL SPILLS
OCALA	S127971057		HWY 27, 5 MILES WEST OF I-75		FL SPILLS
OCALA	S127970973		I-75 356S MILE MARKER		FL SPILLS
OCALA	S127970935		I-75 NORTH NEAR MM 342		FL SPILLS
OCALA	S127970875		I-75 NB NEAR MM 352 AND 353		FL SPILLS
OCALA	S127970762		MM 370 I-75		FL SPILLS
OCALA	S105185367		I-75 & SR 318		FL SPILLS
OCALA	S105185375		3000 BLOCK SW COLLEGE ROAD		FL SPILLS
OCALA	S105182633		I-75 MM 339		FL SPILLS
OCALA	S105182710		I-75 SOUTHBOUND, NEAR MM 369		FL SPILLS
OCALA	S105182717		I-75 NEAR MM 363, SOUTHBOUND		FL SPILLS
OCALA	S105182785		I-75 REST AREA, SOUTHBOUND LANE		FL SPILLS
OCALA	S105182992		I-75 @ SR 484		FL SPILLS
OCALA	S105185256		I-75 AT REST AREA		FL SPILLS
OCALA	S105188088		I-75 @ MM 338 AT WEIGH STATION		FL SPILLS
OCALA	S105188208		NORTHBOUND I-75 AT MM 342.5		FL SPILLS
OCALA	S105188288		I-75 AN US 27 OVERPASS		FL SPILLS
OCALA	S105188339		I-75 @ MM 343		FL SPILLS
OCALA	S107166088		CR 326 & I-75		FL SPILLS
OCALA	S107165690		NB I-75 BETWEEN SR 40 AND SR 27		FL SPILLS
OCALA	S109530297		SR 200 AND I-75		FL SPILLS
OCALA	S109530404		I-75 SB AT MM338		FL SPILLS
OCALA	S112284230		I-75 AT MILE MARKER 345 REST AREA		FL SPILLS
OCALA	S117325461		I-75 AT MM 342; JUST NORTH OF EXIT 341 ON SB SIDE		FL SPILLS
OCALA	S121702586		I-75 MM 355 SOUTHBOUND SHOULDER		FL SPILLS
OCALA	S119093976		I-75 SB MM 344, RESTSTOP		FL SPILLS
OCALA	S119094246		I-75 NB @ MM354 (OFF-RAMP)		FL SPILLS
OCALA	S123491206		I-75 MM 347 NB		FL SPILLS
OCALA	S126007718		I-75 SOUTH NEAR MM 358		FL SPILLS
OCALA	S126007879		I-75 347N MM		FL SPILLS
OCALA	S126007704		I-75 MM 356 SB		FL SPILLS
OCALA	S126007699		I-75 MM 360 SOUTH		FL SPILLS
OCALA	S126007857		I-75 352 S MM		FL SPILLS
OCALA	1026617902	MFM INVESTMENTS, INC.	ATTN: WHITFIELD M. PALMER, JR. PRESIDENT 3233 SOUTHWEST 33RD ROAD	34474	PRP
OCALA	S130276706	ASPHALT PAVERS PLANT #4	1.5 MI S OF CR 484, W. OF I-75		FL AIRS
OCALA	S130170347	CASH'S EXXON	3711 COLLEGE AVE SW	34474	FL HAZ WASTE
OCALA	S128020842	DEERPATH NORTH PHASE 2	700 SE 66TH TER		FL NPDES
OCALA	S106519070	FDOT I-75 REST AREA WWTF	I-75 3 MILES NORTH OF SR 200		FL NPDES
OCALA	S127730794	FGT HYDROSTATIC TEST DISCHARGE - OCALA LATERAL	I-75		FL NPDES
OCALA	S102847674	WHITE OAKS MHP WWTF	3920 SW 30 ST/SR 200 & I-75 T		FL NPDES
OXFORD	S111989750		I-75 NORTHBOUND NEAR THE OXFORD AREA		FL SPILLS
OXFORD	S118684083		I-75 MM 334 SB		FL SPILLS
WILDWOOD	1014469665	EXXON COMPANY	I-75/SR 44	34785	RCRA-VSQG

ORPHAN SUMMARY

City	EDR ID	Site Name	Site Address	Zip	Database(s)
WILDWOOD	2000521412		I-75 AT TURNPIKE		ERNS
WILDWOOD	95312696		I-75 AND HWY 44		ERNS
WILDWOOD	2005707211	I-75 & STATE RD 44	I-75 & STATE RD 44		HMIRS
WILDWOOD	2003132497		I-75 AND STATE ROAD 44		HMIRS
WILDWOOD	2004040449		I-75 & SR 44		HMIRS
WILDWOOD	S106508278		HIGHWAY 301 AND STATE ROAD 44		FL SPILLS
WILDWOOD	S105861323		INTERSTATE 75 @ HIGHWAY 44, T&A TRUCK STOP		FL SPILLS
WILDWOOD	S108171776		STATE ROAD 44 AND US 301 AT WINN-DIXIE PLAZA		FL SPILLS
WILDWOOD	S109008497		STATE ROAD 44 NEAR CONSTRUCTION SITE		FL SPILLS
WILDWOOD	S108645257		HIGHWAY 44 @ HIGHWAY 301		FL SPILLS
WILDWOOD	S106079515		STATE ROAD 44, 2.4 MILES EAST OF US 301		FL SPILLS
WILDWOOD	S106079672		TA TRUCK STOP, STATE ROAD 44 AND INTERSTATE 75		FL SPILLS
WILDWOOD	S121702217		419 EAST STATE ROAD 44		FL SPILLS
WILDWOOD	S107166710		STATE ROAD 44 AT INTERSTATE 75, TA TRAVEL CENTER		FL SPILLS
WILDWOOD	S109419915		SR 44, 1/4 MILE W OF I-75		FL SPILLS
WILDWOOD	S109142274		I-75 SOUTHBOUND NEAR MM 330.3		FL SPILLS
WILDWOOD	S109142304		419 SR 44 & I-75 NB @ MM 305		FL SPILLS
WILDWOOD	S111750163		I-75 NB, MM331		FL SPILLS
WILDWOOD	S121314645		I-75 334S		FL SPILLS
WILDWOOD	S111381874		I-75, CENTER MEDIAN AT MM 326		FL SPILLS
WILDWOOD	S113896967		I-75 SOUT BOUND MM 335		FL SPILLS
WILDWOOD	S125404261		I-75 328N MILE MARKER		FL SPILLS
WILDWOOD	S106079267		I-75 NEAR MM 334		FL SPILLS
WILDWOOD	S109007936		I-75 NB NEAR MM 334.3 MILES NORTH OF SR 44		FL SPILLS
WILDWOOD	S109007946		I-75 NORTHBOUND NEAR MM 334		FL SPILLS
WILDWOOD	S108645360		TRAVEL AMERICA TRUCK STOP, SR 44 / I-75		FL SPILLS
WILDWOOD	S108645674		PILOT STATION, SR 44, NEAR I-75		FL SPILLS
WILDWOOD	S125404177		I-75 MM 331 SOUTHBOUND		FL SPILLS
WILDWOOD	S118684276		I-75 BETWEEN MM 310 AND 311 IN THE NORTH BOUND LANE.		FL SPILLS
WILDWOOD	S120045038		SR 44 1/2 MILE EAST OF I-75, NEAR WENDY'S		FL SPILLS
WILDWOOD	S105459482		I-75 NORTHBOUND, JUST NORTH OF TURNPIKE APEX.		FL SPILLS
WILDWOOD	S105459901		I-75 @ MM 322 (SOUTHBOUND AND UNDER BRIDGE)		FL SPILLS
WILDWOOD	S105189481		I-75 AT TURNPIKE		FL SPILLS
WILDWOOD	S105192453		I-75 AT MILE MARKER 326		FL SPILLS
WILDWOOD	S105189689		I-75 WEST AND HIGHWAY 44		FL SPILLS
WILDWOOD	S105192558		SPEEDWAY AT I-75 AND SR 44		FL SPILLS
WILDWOOD	S105192611		I-75 SOUTH BOUND AT MILE MARKER 326		FL SPILLS
WILDWOOD	S121163990		SR 44 COMING OFF I-75		FL SPILLS
WILDWOOD	S122440887		I-75 MM 336 SOUTHBOUND		FL SPILLS
WILDWOOD	S110117685		I-75 ON-RAMP NB FROM SR 44		FL SPILLS
WILDWOOD	S110117762		TA TRAVEL CENTER, I-75 EXIT 329		FL SPILLS
WILDWOOD	S110698355		I-75 NB, BETWEEN MM 320 AND 326		FL SPILLS
WILDWOOD	S117717458		I-75 SOUTHBOUND MM329		FL SPILLS
WILDWOOD	S127971095		I-75 329S MILE MARKER		FL SPILLS
WILDWOOD	S127336231		I-75 SB NEAR MM337		FL SPILLS
WILDWOOD	S105183207		WILDWOOD TRUCK STOP- I-75 & ROUTE 44		FL SPILLS
WILDWOOD	S105187020		SAFeway @ I-75 & RR 44		FL SPILLS

ORPHAN SUMMARY

City	EDR ID	Site Name	Site Address	Zip	Database(s)
WILDWOOD	S105182062		STATE ROAD 44 AT I-75		FL SPILLS
WILDWOOD	S105184022		I-75 SOUTHBOARD (326 MM)		FL SPILLS
WILDWOOD	S105186363		SR 44 AT I-75		FL SPILLS
WILDWOOD	S105186699		SOUTHBOUND I-75, AT MM 331		FL SPILLS
WILDWOOD	S105188279		I-75 NORTHBOUND @ EXIT 70		FL SPILLS
WILDWOOD	S112284398		I-75 NORTH @ MM 326		FL SPILLS
WILDWOOD	S117899246		I-75 NORTHBOUND SHOULDER MM331 - NORTH OF SR 44.		FL SPILLS
WILDWOOD	1012078385	HUBBARD CONSTRUCTION COMPANY	STATE ROAD 44	34785	FINDS, ECHO
WILDWOOD	1026002141	SPRING FLOW	1374 FL-44	34785	FINDS
WILDWOOD	1011412347	I-75 - WEIGH IN MOTION STATION	15750 SW SOUTHBOUND I-75	34785	FINDS
WILDWOOD	1027556001	CR-229 IMPROVEMENTS	CR-229 FROM SR-44 TO C-462	34785	FINDS
WILDWOOD	1025951458	SPRING FLOW	1374 FL-44	34785	ECHO
WILDWOOD	1027498222	CR-229 IMPROVEMENTS	CR-229 FROM SR-44 TO C-462	34785	ECHO
WILDWOOD	S121155996	WILDWOOD WEIGH STATION I-75 NORTHBOUND	I-75	34785	FL ASBESTOS
WILDWOOD	S123490791	COMMERCIAL RETAIL WILDWOOD SR 44	STATE ROAD 44 AND SUMTER LINE ROAD LOT	34785	FL CLEANUP SITES, FL RESP PART
WILDWOOD	S130190614	EXXON CO USA #45736	I-75 & R. 44 S	34785	FL HAZ WASTE
WILDWOOD	S130190491	75 CHROME SHOP INC	I-75 & SR 44	34785	FL HAZ WASTE
WILDWOOD	S130020967	WILDWOOD TRAVEL CENTER	I-75 & SR 44	34785	FL HAZ WASTE
WILDWOOD	S130190587	WILDWOOD CITGO	I-75 & SR 44	34785	FL HAZ WASTE
WILDWOOD	S120697167	PILOT TRAVEL CENTER 4556	744 E STATE ROAD 44	34785	FL TIER 2

GOVERNMENT RECORDS SEARCHED / DATA CURRENCY TRACKING

To maintain currency of the following federal and state databases, EDR contacts the appropriate governmental agency on a monthly or quarterly basis, as required.

Number of Days to Update: Provides confirmation that EDR is reporting records that have been updated within 90 days from the date the government agency made the information available to the public.

STANDARD ENVIRONMENTAL RECORDS

Lists of Federal NPL (Superfund) sites

NPL: National Priority List

National Priorities List (Superfund). The NPL is a subset of CERCLIS and identifies over 1,200 sites for priority cleanup under the Superfund Program. NPL sites may encompass relatively large areas. As such, EDR provides polygon coverage for over 1,000 NPL site boundaries produced by EPA's Environmental Photographic Interpretation Center (EPIC) and regional EPA offices.

Date of Government Version: 06/22/2023	Source: EPA
Date Data Arrived at EDR: 07/06/2023	Telephone: N/A
Date Made Active in Reports: 07/24/2023	Last EDR Contact: 10/03/2023
Number of Days to Update: 18	Next Scheduled EDR Contact: 01/08/2024
	Data Release Frequency: Quarterly

NPL Site Boundaries

Sources:

EPA's Environmental Photographic Interpretation Center (EPIC)
Telephone: 202-564-7333

EPA Region 1
Telephone 617-918-1143

EPA Region 6
Telephone: 214-655-6659

EPA Region 3
Telephone 215-814-5418

EPA Region 7
Telephone: 913-551-7247

EPA Region 4
Telephone 404-562-8033

EPA Region 8
Telephone: 303-312-6774

EPA Region 5
Telephone 312-886-6686

EPA Region 9
Telephone: 415-947-4246

EPA Region 10
Telephone 206-553-8665

Proposed NPL: Proposed National Priority List Sites

A site that has been proposed for listing on the National Priorities List through the issuance of a proposed rule in the Federal Register. EPA then accepts public comments on the site, responds to the comments, and places on the NPL those sites that continue to meet the requirements for listing.

Date of Government Version: 06/22/2023	Source: EPA
Date Data Arrived at EDR: 07/06/2023	Telephone: N/A
Date Made Active in Reports: 07/24/2023	Last EDR Contact: 10/03/2023
Number of Days to Update: 18	Next Scheduled EDR Contact: 01/08/2024
	Data Release Frequency: Quarterly

NPL LIENS: Federal Superfund Liens

Federal Superfund Liens. Under the authority granted the USEPA by CERCLA of 1980, the USEPA has the authority to file liens against real property in order to recover remedial action expenditures or when the property owner received notification of potential liability. USEPA compiles a listing of filed notices of Superfund Liens.

GOVERNMENT RECORDS SEARCHED / DATA CURRENCY TRACKING

Date of Government Version: 10/15/1991
Date Data Arrived at EDR: 02/02/1994
Date Made Active in Reports: 03/30/1994
Number of Days to Update: 56

Source: EPA
Telephone: 202-564-4267
Last EDR Contact: 08/15/2011
Next Scheduled EDR Contact: 11/28/2011
Data Release Frequency: No Update Planned

Lists of Federal Delisted NPL sites

Delisted NPL: National Priority List Deletions

The National Oil and Hazardous Substances Pollution Contingency Plan (NCP) establishes the criteria that the EPA uses to delete sites from the NPL. In accordance with 40 CFR 300.425.(e), sites may be deleted from the NPL where no further response is appropriate.

Date of Government Version: 06/22/2023
Date Data Arrived at EDR: 07/06/2023
Date Made Active in Reports: 07/24/2023
Number of Days to Update: 18

Source: EPA
Telephone: N/A
Last EDR Contact: 10/03/2023
Next Scheduled EDR Contact: 01/08/2024
Data Release Frequency: Quarterly

Lists of Federal sites subject to CERCLA removals and CERCLA orders

FEDERAL FACILITY: Federal Facility Site Information listing

A listing of National Priority List (NPL) and Base Realignment and Closure (BRAC) sites found in the Comprehensive Environmental Response, Compensation and Liability Information System (CERCLIS) Database where EPA Federal Facilities Restoration and Reuse Office is involved in cleanup activities.

Date of Government Version: 06/23/2023
Date Data Arrived at EDR: 06/23/2023
Date Made Active in Reports: 09/20/2023
Number of Days to Update: 89

Source: Environmental Protection Agency
Telephone: 703-603-8704
Last EDR Contact: 09/26/2023
Next Scheduled EDR Contact: 01/08/2024
Data Release Frequency: Varies

SEMS: Superfund Enterprise Management System

SEMS (Superfund Enterprise Management System) tracks hazardous waste sites, potentially hazardous waste sites, and remedial activities performed in support of EPA's Superfund Program across the United States. The list was formerly known as CERCLIS, renamed to SEMS by the EPA in 2015. The list contains data on potentially hazardous waste sites that have been reported to the USEPA by states, municipalities, private companies and private persons, pursuant to Section 103 of the Comprehensive Environmental Response, Compensation, and Liability Act (CERCLA). This dataset also contains sites which are either proposed to or on the National Priorities List (NPL) and the sites which are in the screening and assessment phase for possible inclusion on the NPL.

Date of Government Version: 06/22/2023
Date Data Arrived at EDR: 07/06/2023
Date Made Active in Reports: 07/24/2023
Number of Days to Update: 18

Source: EPA
Telephone: 800-424-9346
Last EDR Contact: 10/03/2023
Next Scheduled EDR Contact: 01/22/2024
Data Release Frequency: Quarterly

Lists of Federal CERCLA sites with NFRAP

SEMS-ARCHIVE: Superfund Enterprise Management System Archive

GOVERNMENT RECORDS SEARCHED / DATA CURRENCY TRACKING

SEMS-ARCHIVE (Superfund Enterprise Management System Archive) tracks sites that have no further interest under the Federal Superfund Program based on available information. The list was formerly known as the CERCLIS-NFRAP, renamed to SEMS ARCHIVE by the EPA in 2015. EPA may perform a minimal level of assessment work at a site while it is archived if site conditions change and/or new information becomes available. Archived sites have been removed and archived from the inventory of SEMS sites. Archived status indicates that, to the best of EPA's knowledge, assessment at a site has been completed and that EPA has determined no further steps will be taken to list the site on the National Priorities List (NPL), unless information indicates this decision was not appropriate or other considerations require a recommendation for listing at a later time. The decision does not necessarily mean that there is no hazard associated with a given site; it only means that, based upon available information, the location is not judged to be potential NPL site.

Date of Government Version: 06/22/2023	Source: EPA
Date Data Arrived at EDR: 07/06/2023	Telephone: 800-424-9346
Date Made Active in Reports: 07/24/2023	Last EDR Contact: 10/03/2023
Number of Days to Update: 18	Next Scheduled EDR Contact: 01/22/2024
	Data Release Frequency: Quarterly

Lists of Federal RCRA facilities undergoing Corrective Action

CORRACTS: Corrective Action Report

CORRACTS identifies hazardous waste handlers with RCRA corrective action activity.

Date of Government Version: 07/24/2023	Source: EPA
Date Data Arrived at EDR: 07/31/2023	Telephone: 800-424-9346
Date Made Active in Reports: 08/14/2023	Last EDR Contact: 09/20/2023
Number of Days to Update: 14	Next Scheduled EDR Contact: 01/01/2024
	Data Release Frequency: Quarterly

Lists of Federal RCRA TSD facilities

RCRA-TSDF: RCRA - Treatment, Storage and Disposal

RCRAInfo is EPA's comprehensive information system, providing access to data supporting the Resource Conservation and Recovery Act (RCRA) of 1976 and the Hazardous and Solid Waste Amendments (HSWA) of 1984. The database includes selective information on sites which generate, transport, store, treat and/or dispose of hazardous waste as defined by the Resource Conservation and Recovery Act (RCRA). Transporters are individuals or entities that move hazardous waste from the generator offsite to a facility that can recycle, treat, store, or dispose of the waste. TSDFs treat, store, or dispose of the waste.

Date of Government Version: 07/24/2023	Source: Environmental Protection Agency
Date Data Arrived at EDR: 07/31/2023	Telephone: (404) 562-8651
Date Made Active in Reports: 08/14/2023	Last EDR Contact: 09/20/2023
Number of Days to Update: 14	Next Scheduled EDR Contact: 01/01/2024
	Data Release Frequency: Quarterly

Lists of Federal RCRA generators

RCRA-LQG: RCRA - Large Quantity Generators

RCRAInfo is EPA's comprehensive information system, providing access to data supporting the Resource Conservation and Recovery Act (RCRA) of 1976 and the Hazardous and Solid Waste Amendments (HSWA) of 1984. The database includes selective information on sites which generate, transport, store, treat and/or dispose of hazardous waste as defined by the Resource Conservation and Recovery Act (RCRA). Large quantity generators (LQGs) generate over 1,000 kilograms (kg) of hazardous waste, or over 1 kg of acutely hazardous waste per month.

Date of Government Version: 07/24/2023	Source: Environmental Protection Agency
Date Data Arrived at EDR: 07/31/2023	Telephone: (404) 562-8651
Date Made Active in Reports: 08/14/2023	Last EDR Contact: 09/20/2023
Number of Days to Update: 14	Next Scheduled EDR Contact: 01/01/2024
	Data Release Frequency: Quarterly

GOVERNMENT RECORDS SEARCHED / DATA CURRENCY TRACKING

RCRA-SQG: RCRA - Small Quantity Generators

RCRAInfo is EPA's comprehensive information system, providing access to data supporting the Resource Conservation and Recovery Act (RCRA) of 1976 and the Hazardous and Solid Waste Amendments (HSWA) of 1984. The database includes selective information on sites which generate, transport, store, treat and/or dispose of hazardous waste as defined by the Resource Conservation and Recovery Act (RCRA). Small quantity generators (SQGs) generate between 100 kg and 1,000 kg of hazardous waste per month.

Date of Government Version: 07/24/2023	Source: Environmental Protection Agency
Date Data Arrived at EDR: 07/31/2023	Telephone: (404) 562-8651
Date Made Active in Reports: 08/14/2023	Last EDR Contact: 09/20/2023
Number of Days to Update: 14	Next Scheduled EDR Contact: 01/01/2024
	Data Release Frequency: Quarterly

RCRA-VSQG: RCRA - Very Small Quantity Generators (Formerly Conditionally Exempt Small Quantity Generators)

RCRAInfo is EPA's comprehensive information system, providing access to data supporting the Resource Conservation and Recovery Act (RCRA) of 1976 and the Hazardous and Solid Waste Amendments (HSWA) of 1984. The database includes selective information on sites which generate, transport, store, treat and/or dispose of hazardous waste as defined by the Resource Conservation and Recovery Act (RCRA). Very small quantity generators (VSQGs) generate less than 100 kg of hazardous waste, or less than 1 kg of acutely hazardous waste per month.

Date of Government Version: 07/24/2023	Source: Environmental Protection Agency
Date Data Arrived at EDR: 07/31/2023	Telephone: (404) 562-8651
Date Made Active in Reports: 08/14/2023	Last EDR Contact: 09/20/2023
Number of Days to Update: 14	Next Scheduled EDR Contact: 01/01/2024
	Data Release Frequency: Quarterly

Federal institutional controls / engineering controls registries

LUCIS: Land Use Control Information System

LUCIS contains records of land use control information pertaining to the former Navy Base Realignment and Closure properties.

Date of Government Version: 08/03/2023	Source: Department of the Navy
Date Data Arrived at EDR: 08/07/2023	Telephone: 843-820-7326
Date Made Active in Reports: 10/10/2023	Last EDR Contact: 08/02/2023
Number of Days to Update: 64	Next Scheduled EDR Contact: 11/20/2023
	Data Release Frequency: Varies

US ENG CONTROLS: Engineering Controls Sites List

A listing of sites with engineering controls in place. Engineering controls include various forms of caps, building foundations, liners, and treatment methods to create pathway elimination for regulated substances to enter environmental media or effect human health.

Date of Government Version: 05/22/2023	Source: Environmental Protection Agency
Date Data Arrived at EDR: 05/23/2023	Telephone: 703-603-0695
Date Made Active in Reports: 07/24/2023	Last EDR Contact: 08/21/2023
Number of Days to Update: 62	Next Scheduled EDR Contact: 12/04/2023
	Data Release Frequency: Varies

US INST CONTROLS: Institutional Controls Sites List

A listing of sites with institutional controls in place. Institutional controls include administrative measures, such as groundwater use restrictions, construction restrictions, property use restrictions, and post remediation care requirements intended to prevent exposure to contaminants remaining on site. Deed restrictions are generally required as part of the institutional controls.

Date of Government Version: 05/22/2023	Source: Environmental Protection Agency
Date Data Arrived at EDR: 05/23/2023	Telephone: 703-603-0695
Date Made Active in Reports: 07/24/2023	Last EDR Contact: 08/21/2023
Number of Days to Update: 62	Next Scheduled EDR Contact: 12/04/2023
	Data Release Frequency: Varies

GOVERNMENT RECORDS SEARCHED / DATA CURRENCY TRACKING

Federal ERNS list

ERNS: Emergency Response Notification System

Emergency Response Notification System. ERNS records and stores information on reported releases of oil and hazardous substances.

Date of Government Version: 06/12/2023

Source: National Response Center, United States Coast Guard

Date Data Arrived at EDR: 06/20/2023

Telephone: 202-267-2180

Date Made Active in Reports: 08/14/2023

Last EDR Contact: 09/20/2023

Number of Days to Update: 55

Next Scheduled EDR Contact: 01/01/2024

Data Release Frequency: Quarterly

Lists of state- and tribal hazardous waste facilities

SHWS: Florida's State-Funded Action Sites

State Hazardous Waste Sites. State hazardous waste site records are the states' equivalent to CERCLIS. These sites may or may not already be listed on the federal CERCLIS list. Priority sites planned for cleanup using state funds (state equivalent of Superfund) are identified along with sites where cleanup will be paid for by potentially responsible parties. Available information varies by state.

Date of Government Version: 02/09/2023

Source: Department of Environmental Protection

Date Data Arrived at EDR: 02/14/2023

Telephone: 850-488-0190

Date Made Active in Reports: 05/09/2023

Last EDR Contact: 08/18/2023

Number of Days to Update: 84

Next Scheduled EDR Contact: 11/17/2023

Data Release Frequency: Semi-Annually

Lists of state and tribal landfills and solid waste disposal facilities

SWF/LF: Solid Waste Facility Database

Solid Waste Facilities/Landfill Sites. SWF/LF type records typically contain an inventory of solid waste disposal facilities or landfills in a particular state. Depending on the state, these may be active or inactive facilities or open dumps that failed to meet RCRA Subtitle D Section 4004 criteria for solid waste landfills or disposal sites.

Date of Government Version: 07/10/2023

Source: Department of Environmental Protection

Date Data Arrived at EDR: 07/10/2023

Telephone: 850-922-7121

Date Made Active in Reports: 09/28/2023

Last EDR Contact: 10/09/2023

Number of Days to Update: 80

Next Scheduled EDR Contact: 01/22/2024

Data Release Frequency: Quarterly

Lists of state and tribal leaking storage tanks

LUST: Petroleum Contamination Detail Report

Leaking Underground Storage Tank Incident Reports. LUST records contain an inventory of reported leaking underground storage tank incidents. Not all states maintain these records, and the information stored varies by state.

Date of Government Version: 07/24/2023

Source: Department of Environmental Protection

Date Data Arrived at EDR: 07/25/2023

Telephone: 850-245-8839

Date Made Active in Reports: 10/11/2023

Last EDR Contact: 07/25/2023

Number of Days to Update: 78

Next Scheduled EDR Contact: 11/06/2023

Data Release Frequency: Quarterly

LAST: Leaking Aboveground Storage Tank Listing

The file for Leaking Aboveground Storage Tanks. Please remember STCM does not track the source of the discharge so the agency provides a list of facilities with an aboveground tank and an open discharge split by facilities with aboveground tanks only and facilities with aboveground and underground tanks.

Date of Government Version: 07/24/2023

Source: Department of Environmental Protection

Date Data Arrived at EDR: 07/25/2023

Telephone: 850-245-8799

Date Made Active in Reports: 10/17/2023

Last EDR Contact: 07/25/2023

Number of Days to Update: 84

Next Scheduled EDR Contact: 11/06/2023

Data Release Frequency: Varies

GOVERNMENT RECORDS SEARCHED / DATA CURRENCY TRACKING

INDIAN LUST R9: Leaking Underground Storage Tanks on Indian Land
LUSTs on Indian land in Arizona, California, New Mexico and Nevada

Date of Government Version: 04/19/2023	Source: Environmental Protection Agency
Date Data Arrived at EDR: 05/09/2023	Telephone: 415-972-3372
Date Made Active in Reports: 07/14/2023	Last EDR Contact: 10/11/2023
Number of Days to Update: 66	Next Scheduled EDR Contact: 01/29/2024
	Data Release Frequency: Varies

INDIAN LUST R1: Leaking Underground Storage Tanks on Indian Land
A listing of leaking underground storage tank locations on Indian Land.

Date of Government Version: 04/20/2023	Source: EPA Region 1
Date Data Arrived at EDR: 05/09/2023	Telephone: 617-918-1313
Date Made Active in Reports: 07/14/2023	Last EDR Contact: 10/11/2023
Number of Days to Update: 66	Next Scheduled EDR Contact: 01/29/2024
	Data Release Frequency: Varies

INDIAN LUST R5: Leaking Underground Storage Tanks on Indian Land
Leaking underground storage tanks located on Indian Land in Michigan, Minnesota and Wisconsin.

Date of Government Version: 04/14/2023	Source: EPA, Region 5
Date Data Arrived at EDR: 05/09/2023	Telephone: 312-886-7439
Date Made Active in Reports: 07/14/2023	Last EDR Contact: 10/11/2023
Number of Days to Update: 66	Next Scheduled EDR Contact: 01/29/2024
	Data Release Frequency: Varies

INDIAN LUST R6: Leaking Underground Storage Tanks on Indian Land
LUSTs on Indian land in New Mexico and Oklahoma.

Date of Government Version: 04/26/2023	Source: EPA Region 6
Date Data Arrived at EDR: 05/09/2023	Telephone: 214-665-6597
Date Made Active in Reports: 07/14/2023	Last EDR Contact: 10/11/2023
Number of Days to Update: 66	Next Scheduled EDR Contact: 01/29/2024
	Data Release Frequency: Varies

INDIAN LUST R10: Leaking Underground Storage Tanks on Indian Land
LUSTs on Indian land in Alaska, Idaho, Oregon and Washington.

Date of Government Version: 04/20/2023	Source: EPA Region 10
Date Data Arrived at EDR: 05/09/2023	Telephone: 206-553-2857
Date Made Active in Reports: 07/14/2023	Last EDR Contact: 10/11/2023
Number of Days to Update: 66	Next Scheduled EDR Contact: 01/29/2024
	Data Release Frequency: Varies

INDIAN LUST R7: Leaking Underground Storage Tanks on Indian Land
LUSTs on Indian land in Iowa, Kansas, and Nebraska

Date of Government Version: 04/25/2023	Source: EPA Region 7
Date Data Arrived at EDR: 05/09/2023	Telephone: 913-551-7003
Date Made Active in Reports: 07/14/2023	Last EDR Contact: 10/11/2023
Number of Days to Update: 66	Next Scheduled EDR Contact: 01/29/2024
	Data Release Frequency: Varies

INDIAN LUST R8: Leaking Underground Storage Tanks on Indian Land
LUSTs on Indian land in Colorado, Montana, North Dakota, South Dakota, Utah and Wyoming.

Date of Government Version: 04/19/2023	Source: EPA Region 8
Date Data Arrived at EDR: 05/09/2023	Telephone: 303-312-6271
Date Made Active in Reports: 07/14/2023	Last EDR Contact: 10/11/2023
Number of Days to Update: 66	Next Scheduled EDR Contact: 01/29/2024
	Data Release Frequency: Varies

GOVERNMENT RECORDS SEARCHED / DATA CURRENCY TRACKING

INDIAN LUST R4: Leaking Underground Storage Tanks on Indian Land
LUSTs on Indian land in Florida, Mississippi and North Carolina.

Date of Government Version: 04/20/2023	Source: EPA Region 4
Date Data Arrived at EDR: 05/09/2023	Telephone: 404-562-8677
Date Made Active in Reports: 07/14/2023	Last EDR Contact: 10/11/2023
Number of Days to Update: 66	Next Scheduled EDR Contact: 01/29/2024
	Data Release Frequency: Varies

Lists of state and tribal registered storage tanks

FEMA UST: Underground Storage Tank Listing

A listing of all FEMA owned underground storage tanks.

Date of Government Version: 03/08/2023	Source: FEMA
Date Data Arrived at EDR: 03/09/2023	Telephone: 202-646-5797
Date Made Active in Reports: 05/30/2023	Last EDR Contact: 10/10/2023
Number of Days to Update: 82	Next Scheduled EDR Contact: 01/15/2024
	Data Release Frequency: Varies

FF TANKS: Federal Facilities Listing

A listing of federal facilities with storage tanks.

Date of Government Version: 06/15/2023	Source: Department of Environmental Protection
Date Data Arrived at EDR: 06/15/2023	Telephone: 850-245-8250
Date Made Active in Reports: 09/06/2023	Last EDR Contact: 09/20/2023
Number of Days to Update: 83	Next Scheduled EDR Contact: 01/01/2024
	Data Release Frequency: Quarterly

UST: Storage Tank Facility Information

Registered Underground Storage Tanks. UST's are regulated under Subtitle I of the Resource Conservation and Recovery Act (RCRA) and must be registered with the state department responsible for administering the UST program. Available information varies by state program.

Date of Government Version: 05/11/2023	Source: Department of Environmental Protection
Date Data Arrived at EDR: 05/11/2023	Telephone: 850-245-8839
Date Made Active in Reports: 08/02/2023	Last EDR Contact: 07/19/2023
Number of Days to Update: 83	Next Scheduled EDR Contact: 11/06/2023
	Data Release Frequency: Quarterly

AST: Storage Tank Facility Information

Registered Aboveground Storage Tanks.

Date of Government Version: 05/11/2023	Source: Department of Environmental Protection
Date Data Arrived at EDR: 05/11/2023	Telephone: 850-245-8839
Date Made Active in Reports: 08/02/2023	Last EDR Contact: 07/19/2023
Number of Days to Update: 83	Next Scheduled EDR Contact: 11/06/2023
	Data Release Frequency: Quarterly

INDIAN UST R4: Underground Storage Tanks on Indian Land

The Indian Underground Storage Tank (UST) database provides information about underground storage tanks on Indian land in EPA Region 4 (Alabama, Florida, Georgia, Kentucky, Mississippi, North Carolina, South Carolina, Tennessee and Tribal Nations)

Date of Government Version: 04/20/2023	Source: EPA Region 4
Date Data Arrived at EDR: 05/09/2023	Telephone: 404-562-9424
Date Made Active in Reports: 07/14/2023	Last EDR Contact: 10/11/2023
Number of Days to Update: 66	Next Scheduled EDR Contact: 01/29/2024
	Data Release Frequency: Varies

GOVERNMENT RECORDS SEARCHED / DATA CURRENCY TRACKING

INDIAN UST R9: Underground Storage Tanks on Indian Land

The Indian Underground Storage Tank (UST) database provides information about underground storage tanks on Indian land in EPA Region 9 (Arizona, California, Hawaii, Nevada, the Pacific Islands, and Tribal Nations).

Date of Government Version: 04/19/2023	Source: EPA Region 9
Date Data Arrived at EDR: 05/09/2023	Telephone: 415-972-3368
Date Made Active in Reports: 07/14/2023	Last EDR Contact: 10/11/2023
Number of Days to Update: 66	Next Scheduled EDR Contact: 01/29/2024
	Data Release Frequency: Varies

INDIAN UST R7: Underground Storage Tanks on Indian Land

The Indian Underground Storage Tank (UST) database provides information about underground storage tanks on Indian land in EPA Region 7 (Iowa, Kansas, Missouri, Nebraska, and 9 Tribal Nations).

Date of Government Version: 04/25/2023	Source: EPA Region 7
Date Data Arrived at EDR: 05/09/2023	Telephone: 913-551-7003
Date Made Active in Reports: 07/14/2023	Last EDR Contact: 10/11/2023
Number of Days to Update: 66	Next Scheduled EDR Contact: 01/29/2024
	Data Release Frequency: Varies

INDIAN UST R1: Underground Storage Tanks on Indian Land

The Indian Underground Storage Tank (UST) database provides information about underground storage tanks on Indian land in EPA Region 1 (Connecticut, Maine, Massachusetts, New Hampshire, Rhode Island, Vermont and ten Tribal Nations).

Date of Government Version: 04/20/2023	Source: EPA, Region 1
Date Data Arrived at EDR: 05/09/2023	Telephone: 617-918-1313
Date Made Active in Reports: 07/14/2023	Last EDR Contact: 10/11/2023
Number of Days to Update: 66	Next Scheduled EDR Contact: 01/29/2024
	Data Release Frequency: Varies

INDIAN UST R5: Underground Storage Tanks on Indian Land

The Indian Underground Storage Tank (UST) database provides information about underground storage tanks on Indian land in EPA Region 5 (Michigan, Minnesota and Wisconsin and Tribal Nations).

Date of Government Version: 04/14/2023	Source: EPA Region 5
Date Data Arrived at EDR: 05/09/2023	Telephone: 312-886-6136
Date Made Active in Reports: 07/14/2023	Last EDR Contact: 10/11/2023
Number of Days to Update: 66	Next Scheduled EDR Contact: 01/29/2024
	Data Release Frequency: Varies

INDIAN UST R6: Underground Storage Tanks on Indian Land

The Indian Underground Storage Tank (UST) database provides information about underground storage tanks on Indian land in EPA Region 6 (Louisiana, Arkansas, Oklahoma, New Mexico, Texas and 65 Tribes).

Date of Government Version: 04/26/2023	Source: EPA Region 6
Date Data Arrived at EDR: 05/09/2023	Telephone: 214-665-7591
Date Made Active in Reports: 07/14/2023	Last EDR Contact: 10/11/2023
Number of Days to Update: 66	Next Scheduled EDR Contact: 01/29/2024
	Data Release Frequency: Varies

INDIAN UST R10: Underground Storage Tanks on Indian Land

The Indian Underground Storage Tank (UST) database provides information about underground storage tanks on Indian land in EPA Region 10 (Alaska, Idaho, Oregon, Washington, and Tribal Nations).

Date of Government Version: 04/20/2023	Source: EPA Region 10
Date Data Arrived at EDR: 05/09/2023	Telephone: 206-553-2857
Date Made Active in Reports: 07/14/2023	Last EDR Contact: 10/11/2023
Number of Days to Update: 66	Next Scheduled EDR Contact: 01/29/2024
	Data Release Frequency: Varies

GOVERNMENT RECORDS SEARCHED / DATA CURRENCY TRACKING

INDIAN UST R8: Underground Storage Tanks on Indian Land

The Indian Underground Storage Tank (UST) database provides information about underground storage tanks on Indian land in EPA Region 8 (Colorado, Montana, North Dakota, South Dakota, Utah, Wyoming and 27 Tribal Nations).

Date of Government Version: 04/20/2023	Source: EPA Region 8
Date Data Arrived at EDR: 05/09/2023	Telephone: 303-312-6137
Date Made Active in Reports: 07/14/2023	Last EDR Contact: 10/11/2023
Number of Days to Update: 66	Next Scheduled EDR Contact: 01/29/2024
	Data Release Frequency: Varies

TANKS: Storage Tank Facility List

This listing includes storage tank facilities that do not have tank information. The tanks have either be closed or removed from the site, but the facilities were still registered at some point in history.

Date of Government Version: 05/11/2023	Source: Department of Environmental Protection
Date Data Arrived at EDR: 05/11/2023	Telephone: 850-245-8841
Date Made Active in Reports: 08/01/2023	Last EDR Contact: 07/19/2023
Number of Days to Update: 82	Next Scheduled EDR Contact: 11/06/2023
	Data Release Frequency: Quarterly

State and tribal institutional control / engineering control registries

ENG CONTROLS: Institutional Controls Registry

The registry is a database of all contaminated sites in the state of Florida which are subject to engineering controls. Engineering Controls encompass a variety of engineered remedies to contain and/or reduce contamination, and/or physical barriers intended to limit access to property. ECs include fences, signs, guards, landfill caps, provision of potable water, slurry walls, sheet pile (vertical caps), pumping and treatment of groundwater, monitoring wells, and vapor extraction systems.

Date of Government Version: 06/23/2023	Source: Department of Environmental Protection
Date Data Arrived at EDR: 06/23/2023	Telephone: 850-245-8927
Date Made Active in Reports: 09/12/2023	Last EDR Contact: 09/26/2023
Number of Days to Update: 81	Next Scheduled EDR Contact: 01/08/2024
	Data Release Frequency: Semi-Annually

Inst Control: Institutional Controls Registry

The registry is a database of all contaminated sites in the state of Florida which are subject to institutional and engineering controls.

Date of Government Version: 06/23/2023	Source: Department of Environmental Protection
Date Data Arrived at EDR: 06/23/2023	Telephone: 850-245-8927
Date Made Active in Reports: 09/12/2023	Last EDR Contact: 09/26/2023
Number of Days to Update: 81	Next Scheduled EDR Contact: 01/08/2024
	Data Release Frequency: Semi-Annually

Lists of state and tribal voluntary cleanup sites

INDIAN VCP R1: Voluntary Cleanup Priority Listing

A listing of voluntary cleanup priority sites located on Indian Land located in Region 1.

Date of Government Version: 07/27/2015	Source: EPA, Region 1
Date Data Arrived at EDR: 09/29/2015	Telephone: 617-918-1102
Date Made Active in Reports: 02/18/2016	Last EDR Contact: 09/12/2023
Number of Days to Update: 142	Next Scheduled EDR Contact: 01/01/2024
	Data Release Frequency: Varies

VCP: Voluntary Cleanup Sites

Listing of closed and active voluntary cleanup sites.

GOVERNMENT RECORDS SEARCHED / DATA CURRENCY TRACKING

Date of Government Version: 07/01/2022
Date Data Arrived at EDR: 08/11/2022
Date Made Active in Reports: 11/02/2022
Number of Days to Update: 83

Source: Department of Environmental Protection
Telephone: 850-245-8705
Last EDR Contact: 08/18/2023
Next Scheduled EDR Contact: 11/27/2023
Data Release Frequency: Varies

INDIAN VCP R7: Voluntary Cleanup Priority Listing

A listing of voluntary cleanup priority sites located on Indian Land located in Region 7.

Date of Government Version: 03/20/2008
Date Data Arrived at EDR: 04/22/2008
Date Made Active in Reports: 05/19/2008
Number of Days to Update: 27

Source: EPA, Region 7
Telephone: 913-551-7365
Last EDR Contact: 07/08/2021
Next Scheduled EDR Contact: 07/20/2009
Data Release Frequency: Varies

Lists of state and tribal brownfield sites

BSRA: Brownfield Site Rehabilitation Agreements Listing

The BSRA provides DEP and the public assurance that site rehabilitation will be conducted in accordance with Florida Statutes and DEP's Contaminated Site Cleanup Criteria rule. In addition, the BSRA provides limited liability protection for the voluntary responsible party. The BSRA contains various commitments by the voluntary responsible party, including milestones for completion of site rehabilitation tasks and submittal of technical reports and plans. It also contains a commitment by DEP to review technical reports according to an agreed upon schedule. Only those brownfield sites with an executed BSRA are eligible to apply for a voluntary cleanup tax credit incentive pursuant to Section 376.30781, Florida Statutes.

Date of Government Version: 05/09/2023
Date Data Arrived at EDR: 06/23/2023
Date Made Active in Reports: 09/12/2023
Number of Days to Update: 81

Source: Department of Environmental Protection
Telephone: 850-245-8934
Last EDR Contact: 09/26/2023
Next Scheduled EDR Contact: 01/08/2024
Data Release Frequency: Varies

BROWNFIELDS: Brownfields Sites Database

Brownfields are defined by the Florida Department of Environmental Protection (FDEP) as abandoned, idled, or underused industrial and commercial facilities where expansion or redevelopment is complicated by real or perceived environmental contamination.

Date of Government Version: 03/08/2023
Date Data Arrived at EDR: 03/28/2023
Date Made Active in Reports: 06/15/2023
Number of Days to Update: 79

Source: Department of Environmental Protection
Telephone: 850-245-8927
Last EDR Contact: 09/28/2023
Next Scheduled EDR Contact: 01/08/2024
Data Release Frequency: Semi-Annually

BROWNFIELDS AREAS: Brownfields Areas Database

A "brownfield area" means a contiguous area of one or more brownfield sites, some of which may not be contaminated, that has been designated as such by a local government resolution. Such areas may include all or portions of community redevelopment areas, enterprise zones, empowerment zones, other such designated economically deprived communities and areas, and Environmental Protection Agency (EPA) designated brownfield pilot projects. This layer provides a polygon representation of the boundaries of these designated Brownfield Areas in Florida.

Date of Government Version: 04/21/2023
Date Data Arrived at EDR: 06/23/2023
Date Made Active in Reports: 09/12/2023
Number of Days to Update: 81

Source: Department of Environmental Protection
Telephone: 850-245-8934
Last EDR Contact: 09/26/2023
Next Scheduled EDR Contact: 01/08/2024
Data Release Frequency: Quarterly

ADDITIONAL ENVIRONMENTAL RECORDS

Local Brownfield lists

GOVERNMENT RECORDS SEARCHED / DATA CURRENCY TRACKING

US BROWNFIELDS: A Listing of Brownfields Sites

Brownfields are real property, the expansion, redevelopment, or reuse of which may be complicated by the presence or potential presence of a hazardous substance, pollutant, or contaminant. Cleaning up and reinvesting in these properties takes development pressures off of undeveloped, open land, and both improves and protects the environment. Assessment, Cleanup and Redevelopment Exchange System (ACRES) stores information reported by EPA Brownfields grant recipients on brownfields properties assessed or cleaned up with grant funding as well as information on Targeted Brownfields Assessments performed by EPA Regions. A listing of ACRES Brownfield sites is obtained from Cleanups in My Community. Cleanups in My Community provides information on Brownfields properties for which information is reported back to EPA, as well as areas served by Brownfields grant programs.

Date of Government Version: 04/06/2023	Source: Environmental Protection Agency
Date Data Arrived at EDR: 04/13/2023	Telephone: 202-566-2777
Date Made Active in Reports: 04/19/2023	Last EDR Contact: 08/30/2023
Number of Days to Update: 6	Next Scheduled EDR Contact: 12/25/2023
	Data Release Frequency: Semi-Annually

Local Lists of Landfill / Solid Waste Disposal Sites

SWRCY: Recycling Centers

A listing of recycling centers located in the state of Florida.

Date of Government Version: 12/20/2022	Source: Department of Environmental Protection
Date Data Arrived at EDR: 01/10/2023	Telephone: 850-245-8718
Date Made Active in Reports: 03/27/2023	Last EDR Contact: 10/09/2023
Number of Days to Update: 76	Next Scheduled EDR Contact: 01/22/2024
	Data Release Frequency: Varies

INDIAN ODI: Report on the Status of Open Dumps on Indian Lands

Location of open dumps on Indian land.

Date of Government Version: 12/31/1998	Source: Environmental Protection Agency
Date Data Arrived at EDR: 12/03/2007	Telephone: 703-308-8245
Date Made Active in Reports: 01/24/2008	Last EDR Contact: 07/19/2023
Number of Days to Update: 52	Next Scheduled EDR Contact: 11/06/2023
	Data Release Frequency: Varies

ODI: Open Dump Inventory

An open dump is defined as a disposal facility that does not comply with one or more of the Part 257 or Part 258 Subtitle D Criteria.

Date of Government Version: 06/30/1985	Source: Environmental Protection Agency
Date Data Arrived at EDR: 08/09/2004	Telephone: 800-424-9346
Date Made Active in Reports: 09/17/2004	Last EDR Contact: 06/09/2004
Number of Days to Update: 39	Next Scheduled EDR Contact: N/A
	Data Release Frequency: No Update Planned

DEBRIS REGION 9: Torres Martinez Reservation Illegal Dump Site Locations

A listing of illegal dump sites location on the Torres Martinez Indian Reservation located in eastern Riverside County and northern Imperial County, California.

Date of Government Version: 01/12/2009	Source: EPA, Region 9
Date Data Arrived at EDR: 05/07/2009	Telephone: 415-947-4219
Date Made Active in Reports: 09/21/2009	Last EDR Contact: 10/10/2023
Number of Days to Update: 137	Next Scheduled EDR Contact: 01/29/2024
	Data Release Frequency: No Update Planned

IHS OPEN DUMPS: Open Dumps on Indian Land

A listing of all open dumps located on Indian Land in the United States.

GOVERNMENT RECORDS SEARCHED / DATA CURRENCY TRACKING

Date of Government Version: 04/01/2014
Date Data Arrived at EDR: 08/06/2014
Date Made Active in Reports: 01/29/2015
Number of Days to Update: 176

Source: Department of Health & Human Services, Indian Health Service
Telephone: 301-443-1452
Last EDR Contact: 07/27/2023
Next Scheduled EDR Contact: 11/13/2023
Data Release Frequency: Varies

Local Lists of Hazardous waste / Contaminated Sites

US HIST CDL: National Clandestine Laboratory Register

A listing of clandestine drug lab locations that have been removed from the DEAs National Clandestine Laboratory Register.

Date of Government Version: 05/22/2023
Date Data Arrived at EDR: 05/23/2023
Date Made Active in Reports: 07/10/2023
Number of Days to Update: 48

Source: Drug Enforcement Administration
Telephone: 202-307-1000
Last EDR Contact: 08/21/2023
Next Scheduled EDR Contact: 12/04/2023
Data Release Frequency: No Update Planned

PRIORITYCLEANERS: Priority Ranking List

The Florida Legislature has established a state-funded program to cleanup properties that are contaminated as a result of the operations of a drycleaning facility.

Date of Government Version: 03/16/2023
Date Data Arrived at EDR: 05/08/2023
Date Made Active in Reports: 08/02/2023
Number of Days to Update: 86

Source: Department of Environmental Protection
Telephone: 850-245-8927
Last EDR Contact: 08/08/2023
Next Scheduled EDR Contact: 11/20/2023
Data Release Frequency: Varies

FL SITES: Sites List

This summary status report was developed from a number of lists including the Eckhardt list, the Moffitt list, the EPA Hazardous Waste Sites list, EPA's Emergency & Remedial Response information System list (RCRA Section 3012) & existing department lists such as the obsolete uncontrolled Hazardous Waste Sites list. This list is no longer updated.

Date of Government Version: 12/31/1989
Date Data Arrived at EDR: 05/09/1994
Date Made Active in Reports: 08/04/1994
Number of Days to Update: 87

Source: Department of Environmental Protection
Telephone: 850-245-8705
Last EDR Contact: 03/24/1994
Next Scheduled EDR Contact: N/A
Data Release Frequency: No Update Planned

US CDL: Clandestine Drug Labs

A listing of clandestine drug lab locations. The U.S. Department of Justice ("the Department") provides this web site as a public service. It contains addresses of some locations where law enforcement agencies reported they found chemicals or other items that indicated the presence of either clandestine drug laboratories or dumpsites. In most cases, the source of the entries is not the Department, and the Department has not verified the entry and does not guarantee its accuracy. Members of the public must verify the accuracy of all entries by, for example, contacting local law enforcement and local health departments.

Date of Government Version: 05/22/2023
Date Data Arrived at EDR: 05/23/2023
Date Made Active in Reports: 07/10/2023
Number of Days to Update: 48

Source: Drug Enforcement Administration
Telephone: 202-307-1000
Last EDR Contact: 08/21/2023
Next Scheduled EDR Contact: 12/04/2023
Data Release Frequency: Quarterly

Local Land Records

LIENS 2: CERCLA Lien Information

A Federal CERCLA ('Superfund') lien can exist by operation of law at any site or property at which EPA has spent Superfund monies. These monies are spent to investigate and address releases and threatened releases of contamination. CERCLIS provides information as to the identity of these sites and properties.

GOVERNMENT RECORDS SEARCHED / DATA CURRENCY TRACKING

Date of Government Version: 06/22/2023
Date Data Arrived at EDR: 07/06/2023
Date Made Active in Reports: 07/24/2023
Number of Days to Update: 18

Source: Environmental Protection Agency
Telephone: 202-564-6023
Last EDR Contact: 10/03/2023
Next Scheduled EDR Contact: 01/08/2024
Data Release Frequency: Semi-Annually

Records of Emergency Release Reports

HMIRS: Hazardous Materials Information Reporting System

Hazardous Materials Incident Report System. HMIRS contains hazardous material spill incidents reported to DOT.

Date of Government Version: 06/19/2023
Date Data Arrived at EDR: 06/23/2023
Date Made Active in Reports: 09/20/2023
Number of Days to Update: 89

Source: U.S. Department of Transportation
Telephone: 202-366-4555
Last EDR Contact: 09/20/2023
Next Scheduled EDR Contact: 01/01/2024
Data Release Frequency: Quarterly

SPILLS: Oil and Hazardous Materials Incidents

Statewide oil and hazardous materials inland incidents.

Date of Government Version: 06/27/2023
Date Data Arrived at EDR: 06/28/2023
Date Made Active in Reports: 09/14/2023
Number of Days to Update: 78

Source: Department of Environmental Protection
Telephone: 850-245-2010
Last EDR Contact: 09/27/2023
Next Scheduled EDR Contact: 01/15/2024
Data Release Frequency: Semi-Annually

SPILLS 90: SPILLS90 data from FirstSearch

Spills 90 includes those spill and release records available exclusively from FirstSearch databases. Typically, they may include chemical, oil and/or hazardous substance spills recorded after 1990. Duplicate records that are already included in EDR incident and release records are not included in Spills 90.

Date of Government Version: 12/10/2012
Date Data Arrived at EDR: 01/03/2013
Date Made Active in Reports: 03/04/2013
Number of Days to Update: 60

Source: FirstSearch
Telephone: N/A
Last EDR Contact: 01/03/2013
Next Scheduled EDR Contact: N/A
Data Release Frequency: No Update Planned

SPILLS 80: SPILLS80 data from FirstSearch

Spills 80 includes those spill and release records available from FirstSearch databases prior to 1990. Typically, they may include chemical, oil and/or hazardous substance spills recorded before 1990. Duplicate records that are already included in EDR incident and release records are not included in Spills 80.

Date of Government Version: 09/01/2001
Date Data Arrived at EDR: 01/03/2013
Date Made Active in Reports: 03/06/2013
Number of Days to Update: 62

Source: FirstSearch
Telephone: N/A
Last EDR Contact: 01/03/2013
Next Scheduled EDR Contact: N/A
Data Release Frequency: No Update Planned

Other Ascertainable Records

RCRA NonGen / NLR: RCRA - Non Generators / No Longer Regulated

RCRAInfo is EPA's comprehensive information system, providing access to data supporting the Resource Conservation and Recovery Act (RCRA) of 1976 and the Hazardous and Solid Waste Amendments (HSWA) of 1984. The database includes selective information on sites which generate, transport, store, treat and/or dispose of hazardous waste as defined by the Resource Conservation and Recovery Act (RCRA). Non-Generators do not presently generate hazardous waste.

Date of Government Version: 07/24/2023
Date Data Arrived at EDR: 07/31/2023
Date Made Active in Reports: 08/14/2023
Number of Days to Update: 14

Source: Environmental Protection Agency
Telephone: (404) 562-8651
Last EDR Contact: 09/20/2023
Next Scheduled EDR Contact: 01/01/2024
Data Release Frequency: Quarterly

GOVERNMENT RECORDS SEARCHED / DATA CURRENCY TRACKING

FUDS: Formerly Used Defense Sites

The listing includes locations of Formerly Used Defense Sites properties where the US Army Corps of Engineers is actively working or will take necessary cleanup actions.

Date of Government Version: 08/07/2023	Source: U.S. Army Corps of Engineers
Date Data Arrived at EDR: 08/15/2023	Telephone: 202-528-4285
Date Made Active in Reports: 10/10/2023	Last EDR Contact: 08/15/2023
Number of Days to Update: 56	Next Scheduled EDR Contact: 11/27/2023
	Data Release Frequency: Varies

DOD: Department of Defense Sites

This data set consists of federally owned or administered lands, administered by the Department of Defense, that have any area equal to or greater than 640 acres of the United States, Puerto Rico, and the U.S. Virgin Islands.

Date of Government Version: 06/07/2021	Source: USGS
Date Data Arrived at EDR: 07/13/2021	Telephone: 888-275-8747
Date Made Active in Reports: 03/09/2022	Last EDR Contact: 10/09/2023
Number of Days to Update: 239	Next Scheduled EDR Contact: 01/22/2024
	Data Release Frequency: Varies

FEDLAND: Federal and Indian Lands

Federally and Indian administrated lands of the United States. Lands included are administrated by: Army Corps of Engineers, Bureau of Reclamation, National Wild and Scenic River, National Wildlife Refuge, Public Domain Land, Wilderness, Wilderness Study Area, Wildlife Management Area, Bureau of Indian Affairs, Bureau of Land Management, Department of Justice, Forest Service, Fish and Wildlife Service, National Park Service.

Date of Government Version: 04/02/2018	Source: U.S. Geological Survey
Date Data Arrived at EDR: 04/11/2018	Telephone: 888-275-8747
Date Made Active in Reports: 11/06/2019	Last EDR Contact: 10/04/2023
Number of Days to Update: 574	Next Scheduled EDR Contact: 01/15/2024
	Data Release Frequency: N/A

SCRD DRYCLEANERS: State Coalition for Remediation of Drycleaners Listing

The State Coalition for Remediation of Drycleaners was established in 1998, with support from the U.S. EPA Office of Superfund Remediation and Technology Innovation. It is comprised of representatives of states with established drycleaner remediation programs. Currently the member states are Alabama, Connecticut, Florida, Illinois, Kansas, Minnesota, Missouri, North Carolina, Oregon, South Carolina, Tennessee, Texas, and Wisconsin.

Date of Government Version: 07/30/2021	Source: Environmental Protection Agency
Date Data Arrived at EDR: 02/03/2023	Telephone: 615-532-8599
Date Made Active in Reports: 02/10/2023	Last EDR Contact: 08/01/2023
Number of Days to Update: 7	Next Scheduled EDR Contact: 11/20/2023
	Data Release Frequency: Varies

US FIN ASSUR: Financial Assurance Information

All owners and operators of facilities that treat, store, or dispose of hazardous waste are required to provide proof that they will have sufficient funds to pay for the clean up, closure, and post-closure care of their facilities.

Date of Government Version: 06/19/2023	Source: Environmental Protection Agency
Date Data Arrived at EDR: 06/20/2023	Telephone: 202-566-1917
Date Made Active in Reports: 08/14/2023	Last EDR Contact: 09/20/2023
Number of Days to Update: 55	Next Scheduled EDR Contact: 01/01/2024
	Data Release Frequency: Quarterly

EPA WATCH LIST: EPA WATCH LIST

EPA maintains a "Watch List" to facilitate dialogue between EPA, state and local environmental agencies on enforcement matters relating to facilities with alleged violations identified as either significant or high priority. Being on the Watch List does not mean that the facility has actually violated the law only that an investigation by EPA or a state or local environmental agency has led those organizations to allege that an unproven violation has in fact occurred. Being on the Watch List does not represent a higher level of concern regarding the alleged violations that were detected, but instead indicates cases requiring additional dialogue between EPA, state and local agencies - primarily because of the length of time the alleged violation has gone unaddressed or unresolved.

GOVERNMENT RECORDS SEARCHED / DATA CURRENCY TRACKING

Date of Government Version: 08/30/2013
Date Data Arrived at EDR: 03/21/2014
Date Made Active in Reports: 06/17/2014
Number of Days to Update: 88

Source: Environmental Protection Agency
Telephone: 617-520-3000
Last EDR Contact: 07/31/2023
Next Scheduled EDR Contact: 11/13/2023
Data Release Frequency: Quarterly

2020 COR ACTION: 2020 Corrective Action Program List

The EPA has set ambitious goals for the RCRA Corrective Action program by creating the 2020 Corrective Action Universe. This RCRA cleanup baseline includes facilities expected to need corrective action. The 2020 universe contains a wide variety of sites. Some properties are heavily contaminated while others were contaminated but have since been cleaned up. Still others have not been fully investigated yet, and may require little or no remediation. Inclusion in the 2020 Universe does not necessarily imply failure on the part of a facility to meet its RCRA obligations.

Date of Government Version: 09/30/2017
Date Data Arrived at EDR: 05/08/2018
Date Made Active in Reports: 07/20/2018
Number of Days to Update: 73

Source: Environmental Protection Agency
Telephone: 703-308-4044
Last EDR Contact: 08/03/2023
Next Scheduled EDR Contact: 11/13/2023
Data Release Frequency: Varies

TSCA: Toxic Substances Control Act

Toxic Substances Control Act. TSCA identifies manufacturers and importers of chemical substances included on the TSCA Chemical Substance Inventory list. It includes data on the production volume of these substances by plant site.

Date of Government Version: 12/31/2020
Date Data Arrived at EDR: 06/14/2022
Date Made Active in Reports: 03/24/2023
Number of Days to Update: 283

Source: EPA
Telephone: 202-260-5521
Last EDR Contact: 09/15/2023
Next Scheduled EDR Contact: 12/25/2023
Data Release Frequency: Every 4 Years

TRIS: Toxic Chemical Release Inventory System

Toxic Release Inventory System. TRIS identifies facilities which release toxic chemicals to the air, water and land in reportable quantities under SARA Title III Section 313.

Date of Government Version: 12/31/2021
Date Data Arrived at EDR: 02/16/2023
Date Made Active in Reports: 05/02/2023
Number of Days to Update: 75

Source: EPA
Telephone: 202-566-0250
Last EDR Contact: 08/18/2023
Next Scheduled EDR Contact: 11/27/2023
Data Release Frequency: Annually

SSTS: Section 7 Tracking Systems

Section 7 of the Federal Insecticide, Fungicide and Rodenticide Act, as amended (92 Stat. 829) requires all registered pesticide-producing establishments to submit a report to the Environmental Protection Agency by March 1st each year. Each establishment must report the types and amounts of pesticides, active ingredients and devices being produced, and those having been produced and sold or distributed in the past year.

Date of Government Version: 07/17/2023
Date Data Arrived at EDR: 07/18/2023
Date Made Active in Reports: 10/10/2023
Number of Days to Update: 84

Source: EPA
Telephone: 202-564-4203
Last EDR Contact: 07/18/2023
Next Scheduled EDR Contact: 10/30/2023
Data Release Frequency: Annually

ROD: Records Of Decision

Record of Decision. ROD documents mandate a permanent remedy at an NPL (Superfund) site containing technical and health information to aid in the cleanup.

Date of Government Version: 06/22/2023
Date Data Arrived at EDR: 07/06/2023
Date Made Active in Reports: 07/24/2023
Number of Days to Update: 18

Source: EPA
Telephone: 703-416-0223
Last EDR Contact: 10/03/2023
Next Scheduled EDR Contact: 12/11/2023
Data Release Frequency: Annually

GOVERNMENT RECORDS SEARCHED / DATA CURRENCY TRACKING

RMP: Risk Management Plans

When Congress passed the Clean Air Act Amendments of 1990, it required EPA to publish regulations and guidance for chemical accident prevention at facilities using extremely hazardous substances. The Risk Management Program Rule (RMP Rule) was written to implement Section 112(r) of these amendments. The rule, which built upon existing industry codes and standards, requires companies of all sizes that use certain flammable and toxic substances to develop a Risk Management Program, which includes a(n): Hazard assessment that details the potential effects of an accidental release, an accident history of the last five years, and an evaluation of worst-case and alternative accidental releases; Prevention program that includes safety precautions and maintenance, monitoring, and employee training measures; and Emergency response program that spells out emergency health care, employee training measures and procedures for informing the public and response agencies (e.g the fire department) should an accident occur.

Date of Government Version: 05/09/2023	Source: Environmental Protection Agency
Date Data Arrived at EDR: 06/29/2023	Telephone: 202-564-8600
Date Made Active in Reports: 09/25/2023	Last EDR Contact: 09/26/2023
Number of Days to Update: 88	Next Scheduled EDR Contact: 01/29/2024
	Data Release Frequency: Varies

RAATS: RCRA Administrative Action Tracking System

RCRA Administration Action Tracking System. RAATS contains records based on enforcement actions issued under RCRA pertaining to major violators and includes administrative and civil actions brought by the EPA. For administration actions after September 30, 1995, data entry in the RAATS database was discontinued. EPA will retain a copy of the database for historical records. It was necessary to terminate RAATS because a decrease in agency resources made it impossible to continue to update the information contained in the database.

Date of Government Version: 04/17/1995	Source: EPA
Date Data Arrived at EDR: 07/03/1995	Telephone: 202-564-4104
Date Made Active in Reports: 08/07/1995	Last EDR Contact: 06/02/2008
Number of Days to Update: 35	Next Scheduled EDR Contact: 09/01/2008
	Data Release Frequency: No Update Planned

PRP: Potentially Responsible Parties

A listing of verified Potentially Responsible Parties

Date of Government Version: 06/22/2023	Source: EPA
Date Data Arrived at EDR: 07/06/2023	Telephone: 202-564-6023
Date Made Active in Reports: 07/24/2023	Last EDR Contact: 10/03/2023
Number of Days to Update: 18	Next Scheduled EDR Contact: 11/13/2023
	Data Release Frequency: Quarterly

PADS: PCB Activity Database System

PCB Activity Database. PADS Identifies generators, transporters, commercial storers and/or brokers and disposers of PCB's who are required to notify the EPA of such activities.

Date of Government Version: 03/20/2023	Source: EPA
Date Data Arrived at EDR: 04/04/2023	Telephone: 202-566-0500
Date Made Active in Reports: 06/09/2023	Last EDR Contact: 10/06/2023
Number of Days to Update: 66	Next Scheduled EDR Contact: 01/15/2024
	Data Release Frequency: Annually

ICIS: Integrated Compliance Information System

The Integrated Compliance Information System (ICIS) supports the information needs of the national enforcement and compliance program as well as the unique needs of the National Pollutant Discharge Elimination System (NPDES) program.

Date of Government Version: 11/18/2016	Source: Environmental Protection Agency
Date Data Arrived at EDR: 11/23/2016	Telephone: 202-564-2501
Date Made Active in Reports: 02/10/2017	Last EDR Contact: 09/27/2023
Number of Days to Update: 79	Next Scheduled EDR Contact: 01/15/2024
	Data Release Frequency: Quarterly

GOVERNMENT RECORDS SEARCHED / DATA CURRENCY TRACKING

FTTS: FIFRA/ TSCA Tracking System - FIFRA (Federal Insecticide, Fungicide, & Rodenticide Act)/TSCA (Toxic Substances Control Act)

FTTS tracks administrative cases and pesticide enforcement actions and compliance activities related to FIFRA, TSCA and EPCRA (Emergency Planning and Community Right-to-Know Act). To maintain currency, EDR contacts the Agency on a quarterly basis.

Date of Government Version: 04/09/2009
Date Data Arrived at EDR: 04/16/2009
Date Made Active in Reports: 05/11/2009
Number of Days to Update: 25

Source: EPA/Office of Prevention, Pesticides and Toxic Substances
Telephone: 202-566-1667
Last EDR Contact: 08/18/2017
Next Scheduled EDR Contact: 12/04/2017
Data Release Frequency: No Update Planned

FTTS INSP: FIFRA/ TSCA Tracking System - FIFRA (Federal Insecticide, Fungicide, & Rodenticide Act)/TSCA (Toxic Substances Control Act)

A listing of FIFRA/TSCA Tracking System (FTTS) inspections and enforcements.

Date of Government Version: 04/09/2009
Date Data Arrived at EDR: 04/16/2009
Date Made Active in Reports: 05/11/2009
Number of Days to Update: 25

Source: EPA
Telephone: 202-566-1667
Last EDR Contact: 08/18/2017
Next Scheduled EDR Contact: 12/04/2017
Data Release Frequency: No Update Planned

MLTS: Material Licensing Tracking System

MLTS is maintained by the Nuclear Regulatory Commission and contains a list of approximately 8,100 sites which possess or use radioactive materials and which are subject to NRC licensing requirements. To maintain currency, EDR contacts the Agency on a quarterly basis.

Date of Government Version: 07/20/2023
Date Data Arrived at EDR: 09/01/2023
Date Made Active in Reports: 09/20/2023
Number of Days to Update: 19

Source: Nuclear Regulatory Commission
Telephone: 301-415-0717
Last EDR Contact: 10/10/2023
Next Scheduled EDR Contact: 01/29/2024
Data Release Frequency: Quarterly

COAL ASH DOE: Steam-Electric Plant Operation Data

A listing of power plants that store ash in surface ponds.

Date of Government Version: 12/31/2021
Date Data Arrived at EDR: 04/14/2023
Date Made Active in Reports: 07/10/2023
Number of Days to Update: 87

Source: Department of Energy
Telephone: 202-586-8719
Last EDR Contact: 09/01/2023
Next Scheduled EDR Contact: 12/11/2023
Data Release Frequency: Varies

COAL ASH EPA: Coal Combustion Residues Surface Impoundments List

A listing of coal combustion residues surface impoundments with high hazard potential ratings.

Date of Government Version: 01/12/2017
Date Data Arrived at EDR: 03/05/2019
Date Made Active in Reports: 11/11/2019
Number of Days to Update: 251

Source: Environmental Protection Agency
Telephone: N/A
Last EDR Contact: 08/28/2023
Next Scheduled EDR Contact: 12/11/2023
Data Release Frequency: Varies

PCB TRANSFORMER: PCB Transformer Registration Database

The database of PCB transformer registrations that includes all PCB registration submittals.

Date of Government Version: 09/13/2019
Date Data Arrived at EDR: 11/06/2019
Date Made Active in Reports: 02/10/2020
Number of Days to Update: 96

Source: Environmental Protection Agency
Telephone: 202-566-0517
Last EDR Contact: 08/03/2023
Next Scheduled EDR Contact: 11/13/2023
Data Release Frequency: Varies

RADINFO: Radiation Information Database

The Radiation Information Database (RADINFO) contains information about facilities that are regulated by U.S. Environmental Protection Agency (EPA) regulations for radiation and radioactivity.

GOVERNMENT RECORDS SEARCHED / DATA CURRENCY TRACKING

Date of Government Version: 07/01/2019
Date Data Arrived at EDR: 07/01/2019
Date Made Active in Reports: 09/23/2019
Number of Days to Update: 84

Source: Environmental Protection Agency
Telephone: 202-343-9775
Last EDR Contact: 09/22/2023
Next Scheduled EDR Contact: 01/08/2024
Data Release Frequency: Quarterly

HIST FTTS: FIFRA/TSCA Tracking System Administrative Case Listing

A complete administrative case listing from the FIFRA/TSCA Tracking System (FTTS) for all ten EPA regions. The information was obtained from the National Compliance Database (NCDB). NCDB supports the implementation of FIFRA (Federal Insecticide, Fungicide, and Rodenticide Act) and TSCA (Toxic Substances Control Act). Some EPA regions are now closing out records. Because of that, and the fact that some EPA regions are not providing EPA Headquarters with updated records, it was decided to create a HIST FTTS database. It included records that may not be included in the newer FTTS database updates. This database is no longer updated.

Date of Government Version: 10/19/2006
Date Data Arrived at EDR: 03/01/2007
Date Made Active in Reports: 04/10/2007
Number of Days to Update: 40

Source: Environmental Protection Agency
Telephone: 202-564-2501
Last EDR Contact: 12/17/2007
Next Scheduled EDR Contact: 03/17/2008
Data Release Frequency: No Update Planned

HIST FTTS INSP: FIFRA/TSCA Tracking System Inspection & Enforcement Case Listing

A complete inspection and enforcement case listing from the FIFRA/TSCA Tracking System (FTTS) for all ten EPA regions. The information was obtained from the National Compliance Database (NCDB). NCDB supports the implementation of FIFRA (Federal Insecticide, Fungicide, and Rodenticide Act) and TSCA (Toxic Substances Control Act). Some EPA regions are now closing out records. Because of that, and the fact that some EPA regions are not providing EPA Headquarters with updated records, it was decided to create a HIST FTTS database. It included records that may not be included in the newer FTTS database updates. This database is no longer updated.

Date of Government Version: 10/19/2006
Date Data Arrived at EDR: 03/01/2007
Date Made Active in Reports: 04/10/2007
Number of Days to Update: 40

Source: Environmental Protection Agency
Telephone: 202-564-2501
Last EDR Contact: 12/17/2008
Next Scheduled EDR Contact: 03/17/2008
Data Release Frequency: No Update Planned

DOT OPS: Incident and Accident Data

Department of Transportation, Office of Pipeline Safety Incident and Accident data.

Date of Government Version: 01/02/2020
Date Data Arrived at EDR: 01/28/2020
Date Made Active in Reports: 04/17/2020
Number of Days to Update: 80

Source: Department of Transportation, Office of Pipeline Safety
Telephone: 202-366-4595
Last EDR Contact: 10/04/2023
Next Scheduled EDR Contact: 11/06/2023
Data Release Frequency: Quarterly

CONSENT: Superfund (CERCLA) Consent Decrees

Major legal settlements that establish responsibility and standards for cleanup at NPL (Superfund) sites. Released periodically by United States District Courts after settlement by parties to litigation matters.

Date of Government Version: 06/30/2023
Date Data Arrived at EDR: 07/19/2023
Date Made Active in Reports: 10/10/2023
Number of Days to Update: 83

Source: Department of Justice, Consent Decree Library
Telephone: Varies
Last EDR Contact: 10/03/2023
Next Scheduled EDR Contact: 01/15/2024
Data Release Frequency: Varies

BRS: Biennial Reporting System

The Biennial Reporting System is a national system administered by the EPA that collects data on the generation and management of hazardous waste. BRS captures detailed data from two groups: Large Quantity Generators (LQG) and Treatment, Storage, and Disposal Facilities.

Date of Government Version: 12/31/2021
Date Data Arrived at EDR: 03/09/2023
Date Made Active in Reports: 03/20/2023
Number of Days to Update: 11

Source: EPA/NTIS
Telephone: 800-424-9346
Last EDR Contact: 09/20/2023
Next Scheduled EDR Contact: 01/01/2024
Data Release Frequency: Biennially

GOVERNMENT RECORDS SEARCHED / DATA CURRENCY TRACKING

INDIAN RESERV: Indian Reservations

This map layer portrays Indian administered lands of the United States that have any area equal to or greater than 640 acres.

Date of Government Version: 12/31/2014	Source: USGS
Date Data Arrived at EDR: 07/14/2015	Telephone: 202-208-3710
Date Made Active in Reports: 01/10/2017	Last EDR Contact: 10/02/2023
Number of Days to Update: 546	Next Scheduled EDR Contact: 01/15/2024
	Data Release Frequency: Semi-Annually

FUSRAP: Formerly Utilized Sites Remedial Action Program

DOE established the Formerly Utilized Sites Remedial Action Program (FUSRAP) in 1974 to remediate sites where radioactive contamination remained from Manhattan Project and early U.S. Atomic Energy Commission (AEC) operations.

Date of Government Version: 03/03/2023	Source: Department of Energy
Date Data Arrived at EDR: 03/03/2023	Telephone: 202-586-3559
Date Made Active in Reports: 06/09/2023	Last EDR Contact: 07/26/2023
Number of Days to Update: 98	Next Scheduled EDR Contact: 11/13/2023
	Data Release Frequency: Varies

UMTRA: Uranium Mill Tailings Sites

Uranium ore was mined by private companies for federal government use in national defense programs. When the mills shut down, large piles of the sand-like material (mill tailings) remain after uranium has been extracted from the ore. Levels of human exposure to radioactive materials from the piles are low; however, in some cases tailings were used as construction materials before the potential health hazards of the tailings were recognized.

Date of Government Version: 08/30/2019	Source: Department of Energy
Date Data Arrived at EDR: 11/15/2019	Telephone: 505-845-0011
Date Made Active in Reports: 01/28/2020	Last EDR Contact: 08/10/2023
Number of Days to Update: 74	Next Scheduled EDR Contact: 11/27/2023
	Data Release Frequency: Varies

LEAD SMELTER 1: Lead Smelter Sites

A listing of former lead smelter site locations.

Date of Government Version: 06/22/2023	Source: Environmental Protection Agency
Date Data Arrived at EDR: 07/06/2023	Telephone: 703-603-8787
Date Made Active in Reports: 07/24/2023	Last EDR Contact: 10/03/2023
Number of Days to Update: 18	Next Scheduled EDR Contact: 01/08/2024
	Data Release Frequency: Varies

LEAD SMELTER 2: Lead Smelter Sites

A list of several hundred sites in the U.S. where secondary lead smelting was done from 1931 and 1964. These sites may pose a threat to public health through ingestion or inhalation of contaminated soil or dust

Date of Government Version: 04/05/2001	Source: American Journal of Public Health
Date Data Arrived at EDR: 10/27/2010	Telephone: 703-305-6451
Date Made Active in Reports: 12/02/2010	Last EDR Contact: 12/02/2009
Number of Days to Update: 36	Next Scheduled EDR Contact: N/A
	Data Release Frequency: No Update Planned

US AIRS (AFS): Aerometric Information Retrieval System Facility Subsystem (AFS)

The database is a sub-system of Aerometric Information Retrieval System (AIRS). AFS contains compliance data on air pollution point sources regulated by the U.S. EPA and/or state and local air regulatory agencies. This information comes from source reports by various stationary sources of air pollution, such as electric power plants, steel mills, factories, and universities, and provides information about the air pollutants they produce. Action, air program, air program pollutant, and general level plant data. It is used to track emissions and compliance data from industrial plants.

GOVERNMENT RECORDS SEARCHED / DATA CURRENCY TRACKING

Date of Government Version: 10/12/2016
Date Data Arrived at EDR: 10/26/2016
Date Made Active in Reports: 02/03/2017
Number of Days to Update: 100

Source: EPA
Telephone: 202-564-2496
Last EDR Contact: 09/26/2017
Next Scheduled EDR Contact: 01/08/2018
Data Release Frequency: Annually

US AIRS MINOR: Air Facility System Data A listing of minor source facilities.

Date of Government Version: 10/12/2016
Date Data Arrived at EDR: 10/26/2016
Date Made Active in Reports: 02/03/2017
Number of Days to Update: 100

Source: EPA
Telephone: 202-564-2496
Last EDR Contact: 09/26/2017
Next Scheduled EDR Contact: 01/08/2018
Data Release Frequency: Annually

US MINES: Mines Master Index File

Contains all mine identification numbers issued for mines active or opened since 1971. The data also includes violation information.

Date of Government Version: 05/01/2023
Date Data Arrived at EDR: 05/24/2023
Date Made Active in Reports: 07/24/2023
Number of Days to Update: 61

Source: Department of Labor, Mine Safety and Health Administration
Telephone: 303-231-5959
Last EDR Contact: 08/22/2023
Next Scheduled EDR Contact: 12/04/2023
Data Release Frequency: Semi-Annually

MINES VIOLATIONS: MSHA Violation Assessment Data

Mines violation and assessment information. Department of Labor, Mine Safety & Health Administration.

Date of Government Version: 07/05/2023
Date Data Arrived at EDR: 07/05/2023
Date Made Active in Reports: 09/25/2023
Number of Days to Update: 82

Source: DOL, Mine Safety & Health Admi
Telephone: 202-693-9424
Last EDR Contact: 10/04/2023
Next Scheduled EDR Contact: 11/20/2023
Data Release Frequency: Quarterly

US MINES 2: Ferrous and Nonferrous Metal Mines Database Listing

This map layer includes ferrous (ferrous metal mines are facilities that extract ferrous metals, such as iron ore or molybdenum) and nonferrous (Nonferrous metal mines are facilities that extract nonferrous metals, such as gold, silver, copper, zinc, and lead) metal mines in the United States.

Date of Government Version: 01/07/2022
Date Data Arrived at EDR: 02/24/2023
Date Made Active in Reports: 05/17/2023
Number of Days to Update: 82

Source: USGS
Telephone: 703-648-7709
Last EDR Contact: 08/24/2023
Next Scheduled EDR Contact: 12/04/2023
Data Release Frequency: Varies

US MINES 3: Active Mines & Mineral Plants Database Listing

Active Mines and Mineral Processing Plant operations for commodities monitored by the Minerals Information Team of the USGS.

Date of Government Version: 04/14/2011
Date Data Arrived at EDR: 06/08/2011
Date Made Active in Reports: 09/13/2011
Number of Days to Update: 97

Source: USGS
Telephone: 703-648-7709
Last EDR Contact: 08/24/2023
Next Scheduled EDR Contact: 12/04/2023
Data Release Frequency: Varies

MINES MRDS: Mineral Resources Data System Mineral Resources Data System

Date of Government Version: 08/23/2022
Date Data Arrived at EDR: 11/22/2022
Date Made Active in Reports: 02/28/2023
Number of Days to Update: 98

Source: USGS
Telephone: 703-648-6533
Last EDR Contact: 08/24/2023
Next Scheduled EDR Contact: 12/04/2023
Data Release Frequency: Varies

GOVERNMENT RECORDS SEARCHED / DATA CURRENCY TRACKING

ABANDONED MINES: Abandoned Mines

An inventory of land and water impacted by past mining (primarily coal mining) is maintained by OSMRE to provide information needed to implement the Surface Mining Control and Reclamation Act of 1977 (SMCRA). The inventory contains information on the location, type, and extent of AML impacts, as well as, information on the cost associated with the reclamation of those problems. The inventory is based upon field surveys by State, Tribal, and OSMRE program officials. It is dynamic to the extent that it is modified as new problems are identified and existing problems are reclaimed.

Date of Government Version: 06/13/2023	Source: Department of Interior
Date Data Arrived at EDR: 06/14/2023	Telephone: 202-208-2609
Date Made Active in Reports: 08/14/2023	Last EDR Contact: 09/12/2023
Number of Days to Update: 61	Next Scheduled EDR Contact: 12/18/2023
	Data Release Frequency: Quarterly

FINDS: Facility Index System/Facility Registry System

Facility Index System. FINDS contains both facility information and 'pointers' to other sources that contain more detail. EDR includes the following FINDS databases in this report: PCS (Permit Compliance System), AIRS (Aerometric Information Retrieval System), DOCKET (Enforcement Docket used to manage and track information on civil judicial enforcement cases for all environmental statutes), FURS (Federal Underground Injection Control), C-DOCKET (Criminal Docket System used to track criminal enforcement actions for all environmental statutes), FFIS (Federal Facilities Information System), STATE (State Environmental Laws and Statutes), and PADS (PCB Activity Data System).

Date of Government Version: 05/04/2023	Source: EPA
Date Data Arrived at EDR: 05/25/2023	Telephone: (404) 562-9900
Date Made Active in Reports: 07/24/2023	Last EDR Contact: 09/28/2023
Number of Days to Update: 60	Next Scheduled EDR Contact: 12/11/2023
	Data Release Frequency: Quarterly

DOCKET HWC: Hazardous Waste Compliance Docket Listing

A complete list of the Federal Agency Hazardous Waste Compliance Docket Facilities.

Date of Government Version: 05/06/2021	Source: Environmental Protection Agency
Date Data Arrived at EDR: 05/21/2021	Telephone: 202-564-0527
Date Made Active in Reports: 08/11/2021	Last EDR Contact: 08/15/2023
Number of Days to Update: 82	Next Scheduled EDR Contact: 12/04/2023
	Data Release Frequency: Varies

ECHO: Enforcement & Compliance History Information

ECHO provides integrated compliance and enforcement information for about 800,000 regulated facilities nationwide.

Date of Government Version: 06/24/2023	Source: Environmental Protection Agency
Date Data Arrived at EDR: 06/29/2023	Telephone: 202-564-2280
Date Made Active in Reports: 09/25/2023	Last EDR Contact: 10/03/2023
Number of Days to Update: 88	Next Scheduled EDR Contact: 01/15/2024
	Data Release Frequency: Quarterly

UXO: Unexploded Ordnance Sites

A listing of unexploded ordnance site locations

Date of Government Version: 11/09/2021	Source: Department of Defense
Date Data Arrived at EDR: 10/20/2022	Telephone: 703-704-1564
Date Made Active in Reports: 01/10/2023	Last EDR Contact: 09/13/2023
Number of Days to Update: 82	Next Scheduled EDR Contact: 01/22/2024
	Data Release Frequency: Varies

FUELS PROGRAM: EPA Fuels Program Registered Listing

This listing includes facilities that are registered under the Part 80 (Code of Federal Regulations) EPA Fuels Programs. All companies now are required to submit new and updated registrations.

GOVERNMENT RECORDS SEARCHED / DATA CURRENCY TRACKING

Date of Government Version: 05/15/2023
Date Data Arrived at EDR: 05/17/2023
Date Made Active in Reports: 07/10/2023
Number of Days to Update: 54

Source: EPA
Telephone: 800-385-6164
Last EDR Contact: 08/15/2023
Next Scheduled EDR Contact: 11/27/2023
Data Release Frequency: Quarterly

PFAS NPL: Superfund Sites with PFAS Detections Information

EPA's Office of Land and Emergency Management and EPA Regional Offices maintain data describing what is known about site investigations, contamination, and remedial actions under the Comprehensive Environmental Response, Compensation, and Liability Act (CERCLA) where PFAS is present in the environment.

Date of Government Version: 07/05/2023
Date Data Arrived at EDR: 07/05/2023
Date Made Active in Reports: 10/02/2023
Number of Days to Update: 89

Source: Environmental Protection Agency
Telephone: 703-603-8895
Last EDR Contact: 10/03/2023
Next Scheduled EDR Contact: 01/15/2024
Data Release Frequency: Varies

PFAS FEDERAL SITES: Federal Sites PFAS Information

Several federal entities, such as the federal Superfund program, Department of Defense, National Aeronautics and Space Administration, Department of Transportation, and Department of Energy provided information for sites with known or suspected detections at federal facilities.

Date of Government Version: 07/05/2023
Date Data Arrived at EDR: 07/05/2023
Date Made Active in Reports: 10/02/2023
Number of Days to Update: 89

Source: Environmental Protection Agency
Telephone: 202-272-0167
Last EDR Contact: 10/03/2023
Next Scheduled EDR Contact: 01/15/2024
Data Release Frequency: Varies

PFAS TSCA: PFAS Manufacture and Imports Information

EPA issued the Chemical Data Reporting (CDR) Rule under the Toxic Substances Control Act (TSCA) and requires chemical manufacturers and facilities that manufacture or import chemical substances to report data to EPA. EPA publishes non-confidential business information (non-CBI) and includes descriptive information about each site, corporate parent, production volume, other manufacturing information, and processing and use information.

Date of Government Version: 07/05/2023
Date Data Arrived at EDR: 07/05/2023
Date Made Active in Reports: 10/02/2023
Number of Days to Update: 89

Source: Environmental Protection Agency
Telephone: 202-272-0167
Last EDR Contact: 10/03/2023
Next Scheduled EDR Contact: 01/15/2024
Data Release Frequency: Varies

PFAS TRIS: List of PFAS Added to the TRI

Section 7321 of the National Defense Authorization Act for Fiscal Year 2020 (NDAA) immediately added certain per- and polyfluoroalkyl substances (PFAS) to the list of chemicals covered by the Toxics Release Inventory (TRI) under Section 313 of the Emergency Planning and Community Right-to-Know Act (EPCRA) and provided a framework for additional PFAS to be added to TRI on an annual basis.

Date of Government Version: 07/05/2023
Date Data Arrived at EDR: 07/05/2023
Date Made Active in Reports: 10/02/2023
Number of Days to Update: 89

Source: Environmental Protection Agency
Telephone: 202-566-0250
Last EDR Contact: 10/03/2023
Next Scheduled EDR Contact: 01/15/2024
Data Release Frequency: Varies

PFAS RCRA MANIFEST: PFAS Transfers Identified In the RCRA Database Listing

To work around the lack of PFAS waste codes in the RCRA database, EPA developed the PFAS Transfers dataset by mining e-Manifest records containing at least one of these common PFAS keywords: PFAS, PFOA, PFOS, PERFL, AFFF, GENX, GEN-X (plus the VT waste codes). These keywords were searched for in the following text fields: Manifest handling instructions (MANIFEST_HANDLING_INSTR), Non-hazardous waste description (NON_HAZ_WASTE_DESCRIPTION), DOT printed information (DOT_PRINTED_INFORMATION), Waste line handling instructions (WASTE_LINE_HANDLING_INSTR), Waste residue comments (WASTE_RESIDUE_COMMENTS).

GOVERNMENT RECORDS SEARCHED / DATA CURRENCY TRACKING

Date of Government Version: 07/05/2023
Date Data Arrived at EDR: 07/05/2023
Date Made Active in Reports: 10/02/2023
Number of Days to Update: 89

Source: Environmental Protection Agency
Telephone: 202-272-0167
Last EDR Contact: 10/03/2023
Next Scheduled EDR Contact: 01/15/2024
Data Release Frequency: Varies

PFAS ATSDR: PFAS Contamination Site Location Listing

PFAS contamination site locations from the Department of Health & Human Services, Center for Disease Control & Prevention. ATSDR is involved at a number of PFAS-related sites, either directly or through assisting state and federal partners. As of now, most sites are related to drinking water contamination connected with PFAS production facilities or fire training areas where aqueous film-forming firefighting foam (AFFF) was regularly used.

Date of Government Version: 06/24/2020
Date Data Arrived at EDR: 03/17/2021
Date Made Active in Reports: 11/08/2022
Number of Days to Update: 601

Source: Department of Health & Human Services
Telephone: 202-741-5770
Last EDR Contact: 07/19/2023
Next Scheduled EDR Contact: 11/06/2023
Data Release Frequency: Varies

PFAS WQP: Ambient Environmental Sampling for PFAS

The Water Quality Portal (WQP) is a part of a modernized repository storing ambient sampling data for all environmental media and tissue samples. A wide range of federal, state, tribal and local governments, academic and non-governmental organizations and individuals submit project details and sampling results to this public repository. The information is commonly used for research and assessments of environmental quality.

Date of Government Version: 09/23/2023
Date Data Arrived at EDR: 10/03/2023
Date Made Active in Reports: 10/10/2023
Number of Days to Update: 7

Source: Environmental Protection Agency
Telephone: 202-272-0167
Last EDR Contact: 10/03/2023
Next Scheduled EDR Contact: 01/15/2024
Data Release Frequency: Varies

PFAS NPDES: Clean Water Act Discharge Monitoring Information

Any discharger of pollutants to waters of the United States from a point source must have a National Pollutant Discharge Elimination System (NPDES) permit. The process for obtaining limits involves the regulated entity (permittee) disclosing releases in a NPDES permit application and the permitting authority (typically the state but sometimes EPA) deciding whether to require monitoring or monitoring with limits. Caveats and Limitations: Less than half of states have required PFAS monitoring for at least one of their permittees and fewer states have established PFAS effluent limits for permittees. New rulemakings have been initiated that may increase the number of facilities monitoring for PFAS in the future.

Date of Government Version: 07/05/2023
Date Data Arrived at EDR: 07/05/2023
Date Made Active in Reports: 10/02/2023
Number of Days to Update: 89

Source: Environmental Protection Agency
Telephone: 202-272-0167
Last EDR Contact: 10/03/2023
Next Scheduled EDR Contact: 01/15/2024
Data Release Frequency: Varies

PFAS ECHO: Facilities in Industries that May Be Handling PFAS Listing

Regulators and the public have expressed interest in knowing which regulated entities may be using PFAS. EPA has developed a dataset from various sources that show which industries may be handling PFAS. Approximately 120,000 facilities subject to federal environmental programs have operated or currently operate in industry sectors with processes that may involve handling and/or release of PFAS.

Date of Government Version: 07/05/2023
Date Data Arrived at EDR: 07/05/2023
Date Made Active in Reports: 09/25/2023
Number of Days to Update: 82

Source: Environmental Protection Agency
Telephone: 202-272-0167
Last EDR Contact: 10/03/2023
Next Scheduled EDR Contact: 01/15/2024
Data Release Frequency: Varies

PFAS ECHO FIRE TRAINING: Facilities in Industries that May Be Handling PFAS Listing

A list of fire training sites was added to the Industry Sectors dataset using a keyword search on the permitted facility's name to identify sites where fire-fighting foam may have been used in training exercises. Additionally, you may view an example spreadsheet of the subset of fire training facility data, as well as the keywords used in selecting or deselecting a facility for the subset. as well as the keywords used in selecting or deselecting a facility for the subset. These keywords were tested to maximize accuracy in selecting facilities that may use fire-fighting foam in training exercises, however, due to the lack of a required reporting field in the data systems for designating fire training sites, this methodology may not identify all fire training sites or may potentially misidentify them.

GOVERNMENT RECORDS SEARCHED / DATA CURRENCY TRACKING

Date of Government Version: 07/05/2023
Date Data Arrived at EDR: 07/05/2023
Date Made Active in Reports: 09/25/2023
Number of Days to Update: 82

Source: Environmental Protection Agency
Telephone: 202-272-0167
Last EDR Contact: 10/03/2023
Next Scheduled EDR Contact: 01/15/2024
Data Release Frequency: Varies

PFAS PART 139 AIRPORT: All Certified Part 139 Airports PFAS Information Listing

Since July 1, 2006, all certified part 139 airports are required to have fire-fighting foam onsite that meet military specifications (MIL-F-24385) (14 CFR 139.317). To date, these military specification fire-fighting foams are fluorinated and have been historically used for training and extinguishing. The 2018 FAA Reauthorization Act has a provision stating that no later than October 2021, FAA shall not require the use of fluorinated AFFF. This provision does not prohibit the use of fluorinated AFFF at Part 139 civilian airports; it only prohibits FAA from mandating its use. The Federal Aviation Administration's document AC 150/5210-6D - Aircraft Fire Extinguishing Agents provides guidance on Aircraft Fire Extinguishing Agents, which includes Aqueous Film Forming Foam (AFFF).

Date of Government Version: 07/05/2023
Date Data Arrived at EDR: 07/05/2023
Date Made Active in Reports: 09/25/2023
Number of Days to Update: 82

Source: Environmental Protection Agency
Telephone: 202-272-0167
Last EDR Contact: 10/03/2023
Next Scheduled EDR Contact: 01/15/2024
Data Release Frequency: Varies

AQUEOUS FOAM NRC: Aqueous Foam Related Incidents Listing

The National Response Center (NRC) serves as an emergency call center that fields initial reports for pollution and railroad incidents and forwards that information to appropriate federal/state agencies for response. The spreadsheets posted to the NRC website contain initial incident data that has not been validated or investigated by a federal/state response agency. Response center calls from 1990 to the most recent complete calendar year where there was indication of Aqueous Film Forming Foam (AFFF) usage are included in this dataset. NRC calls may reference AFFF usage in the ?Material Involved? or ?Incident Description? fields.

Date of Government Version: 07/05/2023
Date Data Arrived at EDR: 07/06/2023
Date Made Active in Reports: 09/25/2023
Number of Days to Update: 81

Source: Environmental Protection Agency
Telephone: 202-267-2675
Last EDR Contact: 10/03/2023
Next Scheduled EDR Contact: 01/15/2024
Data Release Frequency: Varies

PCS: Permit Compliance System

PCS is a computerized management information system that contains data on National Pollutant Discharge Elimination System (NPDES) permit holding facilities. PCS tracks the permit, compliance, and enforcement status of NPDES facilities.

Date of Government Version: 07/14/2011
Date Data Arrived at EDR: 08/05/2011
Date Made Active in Reports: 09/29/2011
Number of Days to Update: 55

Source: EPA, Office of Water
Telephone: 202-564-2496
Last EDR Contact: 09/28/2023
Next Scheduled EDR Contact: 01/15/2024
Data Release Frequency: No Update Planned

PCS ENF: Enforcement data

No description is available for this data

Date of Government Version: 12/31/2014
Date Data Arrived at EDR: 02/05/2015
Date Made Active in Reports: 03/06/2015
Number of Days to Update: 29

Source: EPA
Telephone: 202-564-2497
Last EDR Contact: 09/28/2023
Next Scheduled EDR Contact: 01/15/2024
Data Release Frequency: Varies

BIOSOLIDS: ICIS-NPDES Biosolids Facility Data

The data reflects compliance information about facilities in the biosolids program.

Date of Government Version: 07/16/2023
Date Data Arrived at EDR: 07/18/2023
Date Made Active in Reports: 08/28/2023
Number of Days to Update: 41

Source: Environmental Protection Agency
Telephone: 202-564-4700
Last EDR Contact: 10/03/2023
Next Scheduled EDR Contact: 10/30/2023
Data Release Frequency: Varies

GOVERNMENT RECORDS SEARCHED / DATA CURRENCY TRACKING

PFAS: PFOS and PFOA stand for perfluorooctane sulfonate and perfluorooctanoic acid

PFOS and PFOA stand for perfluorooctane sulfonate and perfluorooctanoic acid, respectively. Both are fluorinated organic chemicals, part of a larger family of compounds referred to as perfluoroalkyl substances (PFASs).

Date of Government Version: 04/19/2023
Date Data Arrived at EDR: 04/20/2023
Date Made Active in Reports: 07/05/2023
Number of Days to Update: 76

Source: Department of Environmental Protection
Telephone: 850-245-8690
Last EDR Contact: 07/19/2023
Next Scheduled EDR Contact: 11/06/2023
Data Release Frequency: Varies

AQUEOUS FOAM: Former Fire Training Facility Assessments Listing

DEP has conducted initial environmental assessments related to the historic and current use of chemicals found in aqueous film forming foam (AFFF) at fire training facilities throughout Florida

Date of Government Version: 05/11/2023
Date Data Arrived at EDR: 05/16/2023
Date Made Active in Reports: 05/31/2023
Number of Days to Update: 15

Source: Department of Environmental Protection
Telephone: 850-245-8690
Last EDR Contact: 08/29/2023
Next Scheduled EDR Contact: 12/18/2023
Data Release Frequency: Varies

AIRS: Permitted Facilities Listing

A listing of Air Resources Management permits.

Date of Government Version: 07/19/2023
Date Data Arrived at EDR: 07/20/2023
Date Made Active in Reports: 08/16/2023
Number of Days to Update: 27

Source: Department of Environmental Protection
Telephone: 850-921-9558
Last EDR Contact: 07/19/2023
Next Scheduled EDR Contact: 11/06/2023
Data Release Frequency: Varies

ASBESTOS: Asbestos Notification Listing

Asbestos sites

Date of Government Version: 05/10/2023
Date Data Arrived at EDR: 05/11/2023
Date Made Active in Reports: 08/01/2023
Number of Days to Update: 82

Source: Department of Environmental Protection
Telephone: 850-717-9086
Last EDR Contact: 08/09/2023
Next Scheduled EDR Contact: 11/27/2023
Data Release Frequency: Varies

CLEANUP SITES: DEP Cleanup Sites - Contamination Locator Map Listing

This listing includes the locations of waste cleanup sites from various programs. The source of the cleanup site data includes Hazardous Waste programs, Site Investigation Section, Compliance and Enforcement Tracking, Drycleaning State Funded Cleanup Program (possibly other state funded cleanup), Storage Tank Contamination Monitoring.

Date of Government Version: 11/29/2022
Date Data Arrived at EDR: 02/21/2023
Date Made Active in Reports: 05/10/2023
Number of Days to Update: 78

Source: Department of Environmental Protection
Telephone: 866-282-0787
Last EDR Contact: 08/10/2023
Next Scheduled EDR Contact: 12/04/2023
Data Release Frequency: Quarterly

DEDB: Ethylene Dibromide Database Results

Ethylene dibromide (EDB), a soil fumigant, that has been detected in drinking water wells. The amount found exceeds the maximum contaminant level as stated in Chapter 62-550 or 520. It is a potential threat to public health when present in drinking water.

Date of Government Version: 06/13/2023
Date Data Arrived at EDR: 06/22/2023
Date Made Active in Reports: 09/12/2023
Number of Days to Update: 82

Source: Department of Environmental Protection
Telephone: 850-245-8335
Last EDR Contact: 09/07/2023
Next Scheduled EDR Contact: 12/25/2023
Data Release Frequency: Varies

GOVERNMENT RECORDS SEARCHED / DATA CURRENCY TRACKING

DRYCLEANERS: Drycleaning Facilities

The Drycleaners database, maintained by the Department of Environmental Protection, provides information about permitted dry cleaner facilities.

Date of Government Version: 07/17/2023	Source: Department of Environmental Protection
Date Data Arrived at EDR: 07/18/2023	Telephone: 850-245-8927
Date Made Active in Reports: 10/04/2023	Last EDR Contact: 10/17/2023
Number of Days to Update: 78	Next Scheduled EDR Contact: 01/29/2024
	Data Release Frequency: Semi-Annually

DWM CONTAM: DWM CONTAMINATED SITES

A listing of active or known sites. The listing includes sites that need cleanup but are not actively being working on because the agency currently does not have funding (primarily petroleum and drycleaning).

Date of Government Version: 10/12/2022	Source: Department of Environmental Protection
Date Data Arrived at EDR: 01/04/2023	Telephone: 850-245-7503
Date Made Active in Reports: 03/21/2023	Last EDR Contact: 10/04/2023
Number of Days to Update: 76	Next Scheduled EDR Contact: 01/15/2024
	Data Release Frequency: Varies

Financial Assurance 1: Financial Assurance Information Listing

A list of hazardous waste facilities required to provide financial assurance under RCRA.

Date of Government Version: 07/05/2023	Source: Department of Environmental Protection
Date Data Arrived at EDR: 07/25/2023	Telephone: 850-245-8793
Date Made Active in Reports: 10/11/2023	Last EDR Contact: 07/25/2023
Number of Days to Update: 78	Next Scheduled EDR Contact: 11/06/2023
	Data Release Frequency: Semi-Annually

Financial Assurance 2: Financial Assurance Information Listing

A listing of financial assurance information for solid waste facilities.

Date of Government Version: 07/05/2023	Source: Department of Environmental Protection
Date Data Arrived at EDR: 07/25/2023	Telephone: 850-245-8743
Date Made Active in Reports: 10/11/2023	Last EDR Contact: 07/25/2023
Number of Days to Update: 78	Next Scheduled EDR Contact: 11/06/2023
	Data Release Frequency: Semi-Annually

Financial Assurance 3: Financial Assurance Information Listing

A listing of financial assurance information for storage tanks sites.

Date of Government Version: 05/09/2023	Source: Department of Environmental Protection
Date Data Arrived at EDR: 05/10/2023	Telephone: 850-245-8853
Date Made Active in Reports: 08/02/2023	Last EDR Contact: 07/19/2023
Number of Days to Update: 84	Next Scheduled EDR Contact: 11/06/2023
	Data Release Frequency: Quarterly

FL Cattle Dip. Vats: Cattle Dipping Vats

From the 1910's through the 1950's, these vats were filled with an arsenic solution for the control and eradication of the cattle fever tick. Other pesticides, such as DDT, were also widely used. By State law, all cattle, horses, mules, goats, and other susceptible animals were required to be dipped every 14 days. Under certain circumstances, the arsenic and other pesticides remaining at the site may present an environmental or public health hazard.

Date of Government Version: 09/27/2019	Source: Department of Environmental Protection
Date Data Arrived at EDR: 01/10/2020	Telephone: 850-245-4444
Date Made Active in Reports: 02/11/2020	Last EDR Contact: 10/06/2023
Number of Days to Update: 32	Next Scheduled EDR Contact: 01/15/2024
	Data Release Frequency: No Update Planned

GOVERNMENT RECORDS SEARCHED / DATA CURRENCY TRACKING

HAZ WASTE: Hazardous Waste Information Listing

These hazardous waste facilities are inspected by the Counties and the data entered into a database; they may or may not be assigned an EPA ID number.

Date of Government Version: 05/15/2023	Source: Department of Environmental Protection
Date Data Arrived at EDR: 05/16/2023	Telephone: 850-245-8705
Date Made Active in Reports: 09/26/2023	Last EDR Contact: 08/14/2023
Number of Days to Update: 133	Next Scheduled EDR Contact: 11/27/2023
	Data Release Frequency: Quarterly

HW GEN: Hazardous Waste Generators

Small Quantity Hazardous Waste Generators are regulated under the federal Resource Conservation and Recovery Act (RCRA) and applicable state regulations as generators of hazardous wastes in quantities greater than 100 Kg but less than 1,000 Kg in any one calendar month. Large Quantity Generators of Hazardous Waste are tracked in this coverage based on their notification to the Department of Environmental Protection as to their handler status, or based on inspections conducted at their facilities. These facilities are regulated under the federal Resource Conservation and Recovery Act (RCRA) and applicable state regulations as generators of hazardous wastes in quantities equal to or greater than 1,000 Kg in any one calendar month.

Date of Government Version: 05/16/2023	Source: Department of Environmental Protection
Date Data Arrived at EDR: 06/15/2023	Telephone: 850-245-8758
Date Made Active in Reports: 09/06/2023	Last EDR Contact: 09/20/2023
Number of Days to Update: 83	Next Scheduled EDR Contact: 01/01/2024
	Data Release Frequency: Quarterly

RESP PARTY: Responsible Party Sites Listing

Open, inactive and closed responsible party sites

Date of Government Version: 06/23/2023	Source: Department of Environmental Protection
Date Data Arrived at EDR: 06/23/2023	Telephone: 850-245-8758
Date Made Active in Reports: 09/12/2023	Last EDR Contact: 09/26/2023
Number of Days to Update: 81	Next Scheduled EDR Contact: 01/08/2024
	Data Release Frequency: Quarterly

SOLCP: State-Owned Lands Cleanup Program Listing

The State-Owned Lands Cleanup Program (SOLCP) was created by the legislature in 2001 as a mechanism to identify and reduce the states possible risk and liability associated with potentially contaminated sites on state-owned property.

Date of Government Version: 05/08/2023	Source: Department of Environmental Protection
Date Data Arrived at EDR: 05/08/2023	Telephone: 850-245-8952
Date Made Active in Reports: 09/26/2023	Last EDR Contact: 08/08/2023
Number of Days to Update: 141	Next Scheduled EDR Contact: 11/20/2023
	Data Release Frequency: Varies

SITE INV SITES: Site Investigation Section Sites Listing

Statewide coverage of Site Investigation Section (SIS) sites. Site Investigation is a Section within the Bureau of Waste Cleanup, Division of Waste Management. SIS provides technical support to FDEP District Waste Cleanup Programs and conducts contamination assessments throughout the state.

Date of Government Version: 05/15/2023	Source: Department of Environmental Protection
Date Data Arrived at EDR: 05/16/2023	Telephone: 850-245-8953
Date Made Active in Reports: 08/07/2023	Last EDR Contact: 08/15/2023
Number of Days to Update: 83	Next Scheduled EDR Contact: 11/27/2023
	Data Release Frequency: Quarterly

TIER 2: Tier 2 Facility Listing

A listing of facilities which store or manufacture hazardous materials that submit a chemical inventory report.

GOVERNMENT RECORDS SEARCHED / DATA CURRENCY TRACKING

Date of Government Version: 12/31/2022
Date Data Arrived at EDR: 06/07/2023
Date Made Active in Reports: 08/28/2023
Number of Days to Update: 82

Source: Department of Environmental Protection
Telephone: 850-413-9970
Last EDR Contact: 08/29/2023
Next Scheduled EDR Contact: 12/18/2023
Data Release Frequency: Varies

UIC: Underground Injection Wells Database Listing

A listing of Class I wells. Class I wells are used to inject hazardous waste, nonhazardous waste, or municipal waste below the lowermost USDW.

Date of Government Version: 07/12/2023
Date Data Arrived at EDR: 07/12/2023
Date Made Active in Reports: 10/04/2023
Number of Days to Update: 84

Source: Department of Environmental Protection
Telephone: 850-245-8655
Last EDR Contact: 10/10/2023
Next Scheduled EDR Contact: 01/29/2024
Data Release Frequency: Varies

WASTEWATER: Wastewater Facility Regulation Database

Domestic and industrial wastewater facilities.

Date of Government Version: 05/01/2023
Date Data Arrived at EDR: 05/02/2023
Date Made Active in Reports: 07/18/2023
Number of Days to Update: 77

Source: Department of Environmental Protection
Telephone: 850-245-8600
Last EDR Contact: 10/16/2023
Next Scheduled EDR Contact: 11/13/2023
Data Release Frequency: Quarterly

EDR HIGH RISK HISTORICAL RECORDS

EDR Exclusive Records

EDR MGP: EDR Proprietary Manufactured Gas Plants

The EDR Proprietary Manufactured Gas Plant Database includes records of coal gas plants (manufactured gas plants) compiled by EDR's researchers. Manufactured gas sites were used in the United States from the 1800's to 1950's to produce a gas that could be distributed and used as fuel. These plants used whale oil, rosin, coal, or a mixture of coal, oil, and water that also produced a significant amount of waste. Many of the byproducts of the gas production, such as coal tar (oily waste containing volatile and non-volatile chemicals), sludges, oils and other compounds are potentially hazardous to human health and the environment. The byproduct from this process was frequently disposed of directly at the plant site and can remain or spread slowly, serving as a continuous source of soil and groundwater contamination.

Date of Government Version: N/A
Date Data Arrived at EDR: N/A
Date Made Active in Reports: N/A
Number of Days to Update: N/A

Source: EDR, Inc.
Telephone: N/A
Last EDR Contact: N/A
Next Scheduled EDR Contact: N/A
Data Release Frequency: No Update Planned

EDR Hist Auto: EDR Exclusive Historical Auto Stations

EDR has searched selected national collections of business directories and has collected listings of potential gas station/filling station/service station sites that were available to EDR researchers. EDR's review was limited to those categories of sources that might, in EDR's opinion, include gas station/filling station/service station establishments. The categories reviewed included, but were not limited to gas, gas station, gasoline station, filling station, auto, automobile repair, auto service station, service station, etc. This database falls within a category of information EDR classifies as "High Risk Historical Records", or HRHR. EDR's HRHR effort presents unique and sometimes proprietary data about past sites and operations that typically create environmental concerns, but may not show up in current government records searches.

Date of Government Version: N/A
Date Data Arrived at EDR: N/A
Date Made Active in Reports: N/A
Number of Days to Update: N/A

Source: EDR, Inc.
Telephone: N/A
Last EDR Contact: N/A
Next Scheduled EDR Contact: N/A
Data Release Frequency: Varies

GOVERNMENT RECORDS SEARCHED / DATA CURRENCY TRACKING

EDR Hist Cleaner: EDR Exclusive Historical Cleaners

EDR has searched selected national collections of business directories and has collected listings of potential dry cleaner sites that were available to EDR researchers. EDR's review was limited to those categories of sources that might, in EDR's opinion, include dry cleaning establishments. The categories reviewed included, but were not limited to dry cleaners, cleaners, laundry, laundromat, cleaning/laundry, wash & dry etc. This database falls within a category of information EDR classifies as "High Risk Historical Records", or HRHR. EDR's HRHR effort presents unique and sometimes proprietary data about past sites and operations that typically create environmental concerns, but may not show up in current government records searches.

Date of Government Version: N/A	Source: EDR, Inc.
Date Data Arrived at EDR: N/A	Telephone: N/A
Date Made Active in Reports: N/A	Last EDR Contact: N/A
Number of Days to Update: N/A	Next Scheduled EDR Contact: N/A
	Data Release Frequency: Varies

EDR RECOVERED GOVERNMENT ARCHIVES

Exclusive Recovered Govt. Archives

RGA HWS: Recovered Government Archive State Hazardous Waste Facilities List

The EDR Recovered Government Archive State Hazardous Waste database provides a list of SHWS incidents derived from historical databases and includes many records that no longer appear in current government lists. Compiled from Records formerly available from the Department of Environmental Protection in Florida.

Date of Government Version: N/A	Source: Department of Environmental Protection
Date Data Arrived at EDR: 07/01/2013	Telephone: N/A
Date Made Active in Reports: 12/30/2013	Last EDR Contact: 06/01/2012
Number of Days to Update: 182	Next Scheduled EDR Contact: N/A
	Data Release Frequency: Varies

RGA LF: Recovered Government Archive Solid Waste Facilities List

The EDR Recovered Government Archive Landfill database provides a list of landfills derived from historical databases and includes many records that no longer appear in current government lists. Compiled from Records formerly available from the Department of Environmental Protection in Florida.

Date of Government Version: N/A	Source: Department of Environmental Protection
Date Data Arrived at EDR: 07/01/2013	Telephone: N/A
Date Made Active in Reports: 01/10/2014	Last EDR Contact: 06/01/2012
Number of Days to Update: 193	Next Scheduled EDR Contact: N/A
	Data Release Frequency: Varies

RGA LUST: Recovered Government Archive Leaking Underground Storage Tank

The EDR Recovered Government Archive Leaking Underground Storage Tank database provides a list of LUST incidents derived from historical databases and includes many records that no longer appear in current government lists. Compiled from Records formerly available from the Department of Environmental Protection in Florida.

Date of Government Version: N/A	Source: Department of Environmental Protection
Date Data Arrived at EDR: 07/01/2013	Telephone: N/A
Date Made Active in Reports: 12/30/2013	Last EDR Contact: 06/01/2012
Number of Days to Update: 182	Next Scheduled EDR Contact: N/A
	Data Release Frequency: Varies

COUNTY RECORDS

ALACHUA COUNTY:

FACILITY LIST ALACHUA: Facility List

List of all regulated facilities in Alachua County.

Date of Government Version: 03/16/2023	Source: Alachua County Environmental Protection Department
Date Data Arrived at EDR: 03/17/2023	Telephone: 352-264-6800
Date Made Active in Reports: 06/05/2023	Last EDR Contact: 09/12/2023
Number of Days to Update: 80	Next Scheduled EDR Contact: 01/01/2024
	Data Release Frequency: Annually

BROWARD COUNTY:

GOVERNMENT RECORDS SEARCHED / DATA CURRENCY TRACKING

AST BROWARD: Aboveground Storage Tanks

Aboveground storage tank locations in Broward County.

Date of Government Version: 09/15/2021
Date Data Arrived at EDR: 09/16/2021
Date Made Active in Reports: 12/03/2021
Number of Days to Update: 78

Source: Broward County Environmental Protection Department
Telephone: 954-818-7509
Last EDR Contact: 08/15/2023
Next Scheduled EDR Contact: 12/04/2023
Data Release Frequency: Varies

UST BROWARD: Underground Storage Tanks

All known regulated storage tanks within Broward County, including those tanks that have been closed

Date of Government Version: 09/15/2021
Date Data Arrived at EDR: 09/16/2021
Date Made Active in Reports: 12/03/2021
Number of Days to Update: 78

Source: Broward County Environmental Protection Department
Telephone: 954-818-7509
Last EDR Contact: 08/15/2023
Next Scheduled EDR Contact: 12/04/2023
Data Release Frequency: Varies

HILLSBOROUGH COUNTY:

LF HILLSBOROUGH: Hillsborough County LF

Hillsborough county landfill sites.

Date of Government Version: 01/04/2023
Date Data Arrived at EDR: 01/05/2023
Date Made Active in Reports: 03/21/2023
Number of Days to Update: 75

Source: Hillsborough County Environmental Protection Commission
Telephone: 813-627-2600
Last EDR Contact: 09/27/2023
Next Scheduled EDR Contact: 01/15/2024
Data Release Frequency: Varies

MIAMI-DADE COUNTY:

DADE CO AP: Air Permit Sites

Facilities that release or have a potential to release pollutants.

Date of Government Version: 02/21/2023
Date Data Arrived at EDR: 02/22/2023
Date Made Active in Reports: 05/10/2023
Number of Days to Update: 77

Source: Department of Environmental Resources Management
Telephone: 305-372-6755
Last EDR Contact: 08/10/2023
Next Scheduled EDR Contact: 12/04/2023
Data Release Frequency: Semi-Annually

DADE CO AW: Agricultural Waste Listing

A listing of agricultural waste sites

Date of Government Version: 02/21/2023
Date Data Arrived at EDR: 02/22/2023
Date Made Active in Reports: 05/10/2023
Number of Days to Update: 77

Source: Miami-Dade County Division of Environmental Resources Management
Telephone: 305-372-6715
Last EDR Contact: 08/10/2023
Next Scheduled EDR Contact: 12/04/2023
Data Release Frequency: Varies

DADE CO LF: Miami Dade County Landfill Solid Waste Sites listing.

Miami Dade County Landfill Solid Waste Sites listing.

Date of Government Version: 02/24/2022
Date Data Arrived at EDR: 02/24/2022
Date Made Active in Reports: 05/19/2022
Number of Days to Update: 84

Source: Miami Dade County Environmental Resources Management
Telephone: 305-372-6789
Last EDR Contact: 08/15/2023
Next Scheduled EDR Contact: 12/04/2023
Data Release Frequency: Varies

GOVERNMENT RECORDS SEARCHED / DATA CURRENCY TRACKING

DADE CO LW: Liquid Waste Transporter List

The Liquid Waste Transporter permit regulates the transportation of various types of liquid and solid waste, including hazardous waste, waste oil and oily waste waters, septic and grease trap waste, biomedical waste, spent radiator fluid, photo chemical waste, dry sewage sludge, and other types of non-hazardous industrial waste. The Liquid Waste Transporter permits needed to protect the environment and the public from improperly handled and transported waste.

Date of Government Version: 02/21/2023	Source: DERM
Date Data Arrived at EDR: 02/22/2023	Telephone: 305-372-6755
Date Made Active in Reports: 05/10/2023	Last EDR Contact: 08/10/2023
Number of Days to Update: 77	Next Scheduled EDR Contact: 12/04/2023
	Data Release Frequency: Quarterly

DADE MOP: Marine Facilities Operating Permit

What is this permit used for? Miami-Dade County Ordinance 89-104 and Section 24-18 of the Code of Miami-Dade County require the following types of marine facilities to obtain annual operating permits from DERM: All recreational boat docking facilities with ten (10) or more boat slips, moorings, davit spaces, and vessel tie-up spaces. All boat storage facilities contiguous to tidal waters in Miami-Dade County with ten (10) or more dry storage spaces including boatyards and boat manufacturing facilities.

Date of Government Version: 02/21/2023	Source: DERM
Date Data Arrived at EDR: 02/22/2023	Telephone: 305-372-3576
Date Made Active in Reports: 05/10/2023	Last EDR Contact: 08/10/2023
Number of Days to Update: 77	Next Scheduled EDR Contact: 12/04/2023
	Data Release Frequency: Quarterly

DADE MRE: Maimi River Enforcement

The Miami River Enforcement database files were created for facilities and in some instances vessels that were inspected by a workgroup within the Department that was identified as the Miami River Enforcement Group. The files do not all necessarily reflect enforcement cases and some were created for locations that were permitted by other Sections within the Department.

Date of Government Version: 06/05/2013	Source: DERM
Date Data Arrived at EDR: 06/06/2013	Telephone: 305-372-3576
Date Made Active in Reports: 08/06/2013	Last EDR Contact: 08/15/2023
Number of Days to Update: 61	Next Scheduled EDR Contact: 12/04/2023
	Data Release Frequency: Quarterly

DADE_IWP: Industrial Waste Permit Sites

Facilities that either generate more than 25,000 of wastewater per day to sanitary sewers or are pre-defined by EPA.

Date of Government Version: 02/21/2023	Source: Department of Environmental Resources Management
Date Data Arrived at EDR: 02/22/2023	Telephone: 305-372-6700
Date Made Active in Reports: 05/10/2023	Last EDR Contact: 08/10/2023
Number of Days to Update: 77	Next Scheduled EDR Contact: 12/04/2023
	Data Release Frequency: Semi-Annually

ENF: Enforcement Case Tracking System Sites

Enforcement cases monitored by the Dade County Department of Environmental Resources Management.

Date of Government Version: 05/22/2023	Source: Department of Environmental Resources Management
Date Data Arrived at EDR: 05/23/2023	Telephone: 305-372-6755
Date Made Active in Reports: 08/11/2023	Last EDR Contact: 08/22/2023
Number of Days to Update: 80	Next Scheduled EDR Contact: 12/04/2023
	Data Release Frequency: Semi-Annually

SPILLS DADE: Fuel Spills Cases

DERM documents fuel spills of sites that are not in a state program.

GOVERNMENT RECORDS SEARCHED / DATA CURRENCY TRACKING

Date of Government Version: 01/08/2009
Date Data Arrived at EDR: 01/13/2009
Date Made Active in Reports: 02/05/2009
Number of Days to Update: 23

Source: Department of Environmental Resources Management
Telephone: 305-372-6755
Last EDR Contact: 08/15/2023
Next Scheduled EDR Contact: 12/04/2023
Data Release Frequency: Semi-Annually

UST DADE: Storage Tanks

A listing of aboveground and underground storage tank site locations.

Date of Government Version: 04/05/2023
Date Data Arrived at EDR: 05/24/2023
Date Made Active in Reports: 08/11/2023
Number of Days to Update: 79

Source: Department of Environmental Resource Management
Telephone: 305-372-6700
Last EDR Contact: 08/24/2023
Next Scheduled EDR Contact: 12/04/2023
Data Release Frequency: Semi-Annually

PALM BEACH COUNTY:

LF PALM BEACH: Palm Beach County LF

Palm Beach County Inventory of Solid Waste Sites.

Date of Government Version: 09/01/2011
Date Data Arrived at EDR: 09/20/2011
Date Made Active in Reports: 10/10/2011
Number of Days to Update: 20

Source: Palm Beach County Solid Waste Authority
Telephone: 561-640-4000
Last EDR Contact: 09/08/2023
Next Scheduled EDR Contact: 12/18/2023
Data Release Frequency: Varies

OTHER DATABASE(S)

Depending on the geographic area covered by this report, the data provided in these specialty databases may or may not be complete. For example, the existence of wetlands information data in a specific report does not mean that all wetlands in the area covered by the report are included. Moreover, the absence of any reported wetlands information does not necessarily mean that wetlands do not exist in the area covered by the report.

CT MANIFEST: Hazardous Waste Manifest Data

Facility and manifest data. Manifest is a document that lists and tracks hazardous waste from the generator through transporters to a tsd facility.

Date of Government Version: 11/16/2022
Date Data Arrived at EDR: 11/16/2022
Date Made Active in Reports: 02/06/2023
Number of Days to Update: 82

Source: Department of Energy & Environmental Protection
Telephone: 860-424-3375
Last EDR Contact: 08/08/2023
Next Scheduled EDR Contact: 11/20/2023
Data Release Frequency: No Update Planned

NJ MANIFEST: Manifest Information

Hazardous waste manifest information.

Date of Government Version: 12/31/2018
Date Data Arrived at EDR: 04/10/2019
Date Made Active in Reports: 05/16/2019
Number of Days to Update: 36

Source: Department of Environmental Protection
Telephone: N/A
Last EDR Contact: 09/28/2023
Next Scheduled EDR Contact: 01/15/2024
Data Release Frequency: Annually

NY MANIFEST: Facility and Manifest Data

Manifest is a document that lists and tracks hazardous waste from the generator through transporters to a TSD facility.

GOVERNMENT RECORDS SEARCHED / DATA CURRENCY TRACKING

Date of Government Version: 01/01/2019
Date Data Arrived at EDR: 10/29/2021
Date Made Active in Reports: 01/19/2022
Number of Days to Update: 82

Source: Department of Environmental Conservation
Telephone: 518-402-8651
Last EDR Contact: 07/27/2023
Next Scheduled EDR Contact: 11/06/2023
Data Release Frequency: Quarterly

PA MANIFEST: Manifest Information

Hazardous waste manifest information.

Date of Government Version: 06/30/2018
Date Data Arrived at EDR: 07/19/2019
Date Made Active in Reports: 09/10/2019
Number of Days to Update: 53

Source: Department of Environmental Protection
Telephone: 717-783-8990
Last EDR Contact: 10/05/2023
Next Scheduled EDR Contact: 01/22/2024
Data Release Frequency: Annually

RI MANIFEST: Manifest information

Hazardous waste manifest information

Date of Government Version: 12/31/2020
Date Data Arrived at EDR: 11/30/2021
Date Made Active in Reports: 02/18/2022
Number of Days to Update: 80

Source: Department of Environmental Management
Telephone: 401-222-2797
Last EDR Contact: 08/10/2022
Next Scheduled EDR Contact: 11/27/2023
Data Release Frequency: Annually

WI MANIFEST: Manifest Information

Hazardous waste manifest information.

Date of Government Version: 05/31/2018
Date Data Arrived at EDR: 06/19/2019
Date Made Active in Reports: 09/03/2019
Number of Days to Update: 76

Source: Department of Natural Resources
Telephone: N/A
Last EDR Contact: 08/30/2023
Next Scheduled EDR Contact: 12/18/2023
Data Release Frequency: Annually

Oil/Gas Pipelines

Source: Endeavor Business Media

Petroleum Bundle (Crude Oil, Refined Products, Petrochemicals, Gas Liquids (LPG/NGL), and Specialty Gases (Miscellaneous)) N = Natural Gas Bundle (Natural Gas, Gas Liquids (LPG/NGL), and Specialty Gases (Miscellaneous)). This map includes information copyrighted by Endeavor Business Media. This information is provided on a best effort basis and Endeavor Business Media does not guarantee its accuracy nor warrant its fitness for any particular purpose. Such information has been reprinted with the permission of Endeavor Business Media.

Electric Power Transmission Line Data

Source: Endeavor Business Media

This map includes information copyrighted by Endeavor Business Media. This information is provided on a best effort basis and Endeavor Business Media does not guarantee its accuracy nor warrant its fitness for any particular purpose. Such information has been reprinted with the permission of Endeavor Business Media.

Sensitive Receptors: There are individuals deemed sensitive receptors due to their fragile immune systems and special sensitivity to environmental discharges. These sensitive receptors typically include the elderly, the sick, and children. While the location of all sensitive receptors cannot be determined, EDR indicates those buildings and facilities - schools, daycares, hospitals, medical centers, and nursing homes - where individuals who are sensitive receptors are likely to be located.

AHA Hospitals:

Source: American Hospital Association, Inc.
Telephone: 312-280-5991

The database includes a listing of hospitals based on the American Hospital Association's annual survey of hospitals.

Medical Centers: Provider of Services Listing

Source: Centers for Medicare & Medicaid Services
Telephone: 410-786-3000

A listing of hospitals with Medicare provider number, produced by Centers of Medicare & Medicaid Services, a federal agency within the U.S. Department of Health and Human Services.

GOVERNMENT RECORDS SEARCHED / DATA CURRENCY TRACKING

Nursing Homes

Source: National Institutes of Health

Telephone: 301-594-6248

Information on Medicare and Medicaid certified nursing homes in the United States.

Public Schools

Source: National Center for Education Statistics

Telephone: 202-502-7300

The National Center for Education Statistics' primary database on elementary and secondary public education in the United States. It is a comprehensive, annual, national statistical database of all public elementary and secondary schools and school districts, which contains data that are comparable across all states.

Private Schools

Source: National Center for Education Statistics

Telephone: 202-502-7300

The National Center for Education Statistics' primary database on private school locations in the United States.

Daycare Centers: Department of Children & Families

Source: Provider Information

Telephone: 850-488-4900

Flood Zone Data: This data was obtained from the Federal Emergency Management Agency (FEMA). It depicts 100-year and 500-year flood zones as defined by FEMA. It includes the National Flood Hazard Layer (NFHL) which incorporates Flood Insurance Rate Map (FIRM) data and Q3 data from FEMA in areas not covered by NFHL.

Source: FEMA

Telephone: 877-336-2627

Date of Government Version: 2003, 2015

NWI: National Wetlands Inventory. This data, available in select counties across the country, was obtained by EDR in 2002, 2005, 2010 and 2015 from the U.S. Fish and Wildlife Service.

State Wetlands Data: Wetlands Inventory

Source: Department of Environmental Protection

Telephone: 850-245-8238

STREET AND ADDRESS INFORMATION

© 2015 TomTom North America, Inc. All rights reserved. This material is proprietary and the subject of copyright protection and other intellectual property rights owned by or licensed to Tele Atlas North America, Inc. The use of this material is subject to the terms of a license agreement. You will be held liable for any unauthorized copying or disclosure of this material.

APPENDIX F

FDEP Database List

The FDEP databases used for this study and their common abbreviations are listed below.

- Florida's State Funded Action Sites (SHWS),
- Florida Sites List – (FL Sites),
- State Brownfield Sites Listing (Brownfields),
- Cattle Dip Vats (CDV),
- Ethylene Di-Bromide Database (EDB),
- Dry Cleaners (DRYCLEANERS),
- Priority Cleaners (PRIORITY CLEANERS),
- Dry Cleaning Solvent Program Cleanup Sites (SCRD DRYCLEANERS),
- State & Federal Institutional Controls Registry (ENG CONTROLS),
- State & Federal Institutional Controls Registry (INST CONTROLS),
- Voluntary Cleanup Priority Listing (INDIAN VCP),
- Voluntary Cleanup Sites (VCP),
- Historical Dry Cleaners (EDR HIST CLEANERS),
- Leaking Aboveground Storage Tank Listing (LAST),
- Leaking Underground Storage Tank Listing (LUST),
- Leaking Underground Storage Tanks on Indian Land (INDIAN LUST),
- Underground Storage Tanks on Indian Land (INDIAN UST),
- National Pollution Discharge Elimination System Facilities (NPDES),
- Oil and Hazardous Materials Incidents (SPILLS, SPILLS 80, SPILLS 90),
- Solid Waste Facilities (SWF),
- Underground Storage Tanks (UST),
- Aboveground Storage Tanks (AST),
- Underground Injection Control Wells (UIC),
- Voluntary Cleanup Sites (VCS), and
- NPL and State Funded Waste Cleanup Sites (NPL).

Information regarding the date the databases were last updated are included within the EDR Radius Map Report provided in **Appendix E**. Descriptions of the above-listed Florida databases and information sources are also provided in the EDR report.

APPENDIX G

Federal Database List

Federal databases have been compiled for identifying potential sources of hazardous materials contamination. The databases used for this evaluation include:

- Aerometric Information Retrieval System I Air Facility Subsystem (AIRS),
- Clandestine Drug Laboratory Locations (CDL),
- National Clandestine Laboratory Register (HIST CDL),
- Comprehensive Environmental Response, Compensation & Liability Information System (CERCLIS),
- Delisted National Priorities List (DELISTED NPL),
- Comprehensive Environmental Response, Compensation & Liability Information System No Further Remedial Action Planned (CERC-NFRAP),
- Comprehensive Environmental Response, Compensation & Liability Information System Lien Information (LIENS 2),
- Superfund (CERCLA) Consent Decrees (CONSENT),
- Corrective Action Report (CORRACTS),
- Incident and Accident Data (DOT OPS),
- Engineering Controls Site List (US ENG Controls),
- Sites with Institutional Controls (US INST Controls),
- Land Use Control Information System (LUCIS),
- Federal Facility Site Information Listing (Federal Facility),
- Emergency Response Notification System Facility Registry System (ERNS),
- Hazardous Materials Incident Reporting System (HMIRS),
- Open Dump Inventory (ODI),
- Recycling Centers (SWRCY),
- Government Archives LUST (RGA LUST),
- DWM Contaminated Sites (DWM CONTAM),
- Resource Conservation & Recovery Act- Large Quantity Generators (RCRA - LQG),
- Resource Conservation & Recovery Act- Small Quantity Generators (RCRA - SQG),
- Resource Conservation & Recovery Act- Generator Conditionally Exempt Small Quantity Generator Facilities (RCRA-CESQG),
- Resource Conservation & Recovery Act- Non- Generator Facilities (RCRA Non Gen),
- Resource Conservation & Recovery Act- Treatment, Storage & Disposal Facilities (RCRA-TSDF),
- Toxic Substance Control Act Inventory (TSCA),
- Open Dump Inventory On Tribal Lands (INDIAN ODI),
- Indian Reservations (INDIAN RESERV),
- Department Of Defense Sites (DOD),
- Formerly Used Defense Sites (FUDES),
- National Priorities List (NPL),

- Proposed National Priorities List (Proposed NPL),
- National Priorities List Liens (NPL Liens),
- Delisted National Priorities List (Delisted NPL),
- Resource Conservation & Recovery Act-Corrective Action Facilities (CORRACTS), and
- Record of Decision System (ROD).

Information regarding the date the databases were last updated are included within the EDR Radius Map Report provided in **Appendix E**. Descriptions of the above-listed federal databases and information sources are also provided in the EDR report.

APPENDIX H

FDEP OCULUS, Map Direct, and Nexus Portal Information

Site No. 1

A Day In The Country Inc



Florida Department of Environmental Protection
Twin Towers Office Bldg. • 2600 Blair Stone Road • Tallahassee, Florida 32399-2400

DEP Form # 62-761.900(2)
Form Title Storage Tank Registration Form
Effective Date July 13, 1998
DEP Application No _____ (Filled in by DEP)

Storage Tank Facility Registration Form

Submit a completed form for the facility when registration of storage tanks or compression vessels is required by Chapter 376.303, Florida Statutes. 01073

Please review *Registration Instructions* before completing the form.

Please check all that apply	<input type="checkbox"/> New Registration	<input type="checkbox"/> New Owner	<input type="checkbox"/> New Tanks
	<input type="checkbox"/> Facility Info Update/Correction	<input type="checkbox"/> Owner Info Update/Correction	<input checked="" type="checkbox"/> Tank Info Update/Correction

A. FACILITY INFORMATION

County: SUMTER	DEP Facility ID: 8628418
----------------	--------------------------

Facility Name: A Day In The Country Inc.
 Facility Address: I-75 & Hwy 44 City: Wildwood Zip: 34785
 Facility Contact: Debbie Farkus Business Phone: (352) 748-2337
 Facility Type(s): A NAICS Code: _____ Financial Responsibility: _____

24 Hour Emergency Contact: _____ Emergency Phone: () _____

B. RESPONSIBLE PERSON INFORMATION - Identify Individual(s) or Business(es) responsible for storage tank management, fueling operations, and/or cleanup activities at the facility location named above. Provide additional information in an attachment if necessary.

Name: <u>I Max Corp</u>	Facility - Responsible Person Relation Type:	Effective Date
Mail address: <u>1700 Ponce De Leon Blvd.</u>	<input checked="" type="checkbox"/> Facility Account Owner (pays fees)	
City, ST, Zip: <u>Coral Gables, FL 33134</u>	Facility Account Owner information must be provided when the facility contains active (in-use) storage tanks on site.	
Contact: <u>Alan Cross</u>	STCM Account Number (if known)	
Telephone: <u>305-443-4666</u>		
Identify other appropriate facility relationships for this party: <input type="checkbox"/> Facility Owner/Operator <input type="checkbox"/> Property Owner <input checked="" type="checkbox"/> Storage Tank Owner		

Name:	Other owner, relationship type(s)	Effective Date
Mail address:	<input type="checkbox"/> Facility Owner/Operator	
City, ST, Zip:	<input type="checkbox"/> Property Owner	
Contact:	<input type="checkbox"/> Storage Tank Owner	
Telephone:	<input type="checkbox"/> Other:	

C. TANK/VESSEL INFORMATION - Complete one row for each storage tank or compression vessel system located at this facility.

Tank ID	T/V	A/U	Capacity	Installed	Content	Status/Effective Date	Construction	Piping	Monitoring
1	T	U	6,000	XX/XX	B	B 12/01	CBMN	CJK	8H
2	T	U	6,000	XX/XX	B	B 12/01	CBMN	CJK	8H
3	T	U	6,000	XX/XX	B	B 12/01	CBMN	CJK	8H

Certified Contractor (performing tank installation or removal) STIS Construction Inc. DBPR License No. PCC045038

Registration Certification: To the best of my knowledge and belief, all information submitted on this form is true, accurate, and complete.

Gene Snow - Acct. Mngr. Gene Snow Date 12-20-01
 Printed Name & Title Signature

RECEIVED

OCT 22 2003

ADDENDUM ONE LIMITED CONTAMINATION ASSESSMENT REPORT AND REQUEST FOR NO FURTHER ACTION

A Day In The Country, Inc./ Former Texaco Station, I-75 & Hwy 44, Wildwood, Florida 34785
FDEP ID #60/8628418 Latitude 28°52'35", Longitude 82°05'41"

Prepared for:
Ms. Debbie Farkus
P.O. Box 519
Wildwood, Florida 34785

Submitted to:
Mr. Rolland Shrewsbury, Environmental Specialist II
Sumter County Health Department
P.O. Box 98
Bushnell, Florida 33513
and
Ms. Leslie Pedigo
Southwest District
Florida Department of Environmental Protection
Storage Tank Section
3804 Coconut Palm Drive
Tampa, FL 33619

BUREAU OF PETROLEUM
STORAGE SYSTEMS
DOCUMENT CONTROL

2003 OCT 22 A 10:53

RECEIVED
DEPARTMENT OF
ENVIRONMENTAL PROTECTION



BioEx, Inc.

August 14, 2003

Peter S. Padowitz, President

E. C. & Associates, Consulting Engineers
326 S.W. 62nd Ave., Miami, FL 33144

.....
E.C. & Associates, Inc. EB 0006576
Emilio Castro, P.E. FDPR #41592

E. C. & Associates, Inc. Consulting Engineers
326 S.W. 62nd Avenue, Miami, Florida 33144
August 1, 2003

Ms. Leslie Pedigo
Southwest District, Florida Department of Environmental Protection
Storage Tank Section, 3804 Coconut Palm Drive, Tampa, FL 33619

RE: A Day In The Country, Inc./ Former Texaco Station, I-75 & Hwy 44, Wildwood, Florida 34785
FDEP ID #60/8628418 Latitude 28°52'35", Longitude 82°05'41"

Dear Ms. Pedigo:

The attached ADDENDUM ONE Limited Contamination Assessment Report and Request for No Further Action is to respond to April 4, 2003 correspondence from yourself to Ms. Deborah Farkus, for the above referenced site.

Please consider the responses and Exhibits below for approval of request for No Further Action.

The correspondence states: "John Vargo of the Bureau of Petroleum Storage Systems, Petroleum Cleanup Section 5, has reviewed the Site Assessment Report (SAR), dated November 8, 2002 (received December 23, 2002), prepared and submitted by BioEx, Inc., for the discharge discovered on September 20, 2002, at the site. In order to meet the requirements of Chapter 62-770, Florida Administrative Code (F.A.C.), the following comments need to be addressed:

- 1) A summary of site history and operations including the type and length of time petroleum or specific petroleum products were stored/distributed onsite. The site history should address the status of all underground storage tanks and above ground storage tank systems, including spill incidents. When available, a copy of the most recent and all previously failed tank and integral piping tightness tests performed on the storage tank system, including records of any repairs, should be provided.
 - o According to DEP records, three 6,000-gallon unleaded gasoline underground storage tanks (USTs), of unknown installation date, were removed on December 20, 2001. However, prior to removal of the tanks, an initial discharge reporting form (DRF#1) was filed to report a gasoline spill on July 20, 1988. According to an IRA Report Form dated December 8, 1988, a pickup truck load of excavated contaminated soils from the gasoline spill area was disposed of at the local dump.
 - o Details of any previous closure assessment and/or source removal activities should be presented and the spill location depicted on a scaled site layout map.

The site appears to have been used as a Texaco Gasoline Station and retail store prior to its registration with the Florida Department of Environmental Regulation in 1986.

A Discharge Notification Form was filed with the Florida Department of Environmental Regulation for an overspill discharge on 7/20/88 of approximately 40-50 gallons of unleaded gasoline, during delivery by Risser Oil Corp., of Pinellas Park Florida. Emergency Response by the City of Wildwood Fire Department: "Wash Down Fuel Spill". Initial Remedial Actions by site operator:

"Excavated area where spill ran over down the bank..... After the spill we did excavate contaminated soil down to depth where there was no residue or smell of gasoline.... diluted gasoline /water mix did travel down a little ways on side of the road. That dirt was also excavated and replaced.....pick up truck load of contaminated soil (disposed) to dump "

Additional current investigation: Soil borings & soil gas analysis EXHIBIT H-A1.

Seminole Trading Post, Bobby E. Williams, Operator applied to the Early Detection Incentive Program on 11/25/88 based on the 7/20/88 overspill. On 8/3/89 FDEP determined that "this site is not eligible for state-administered cleanup..... Based on information you have provided and the district inspection, we cannot verify that contamination currently exists at your facility."

Contamination was reported at the site on 5/20/94 with Responsible Party at that time: I Max, Inc., ID #10657, 1700 Ponce de Leon Boulevard, Coral Gables, Florida 33134, J. Alan Cross, Jr., President/Director.

The site was scored 50, with a Rank of 3,590 out of approximately 10,000 sites reporting at the time of scoring, and assigned Contamination ID #21367, Cleanup Status: "Not Required".

Three underground steel 6,000-gallon single-walled storage tanks at the west central portion of the site were abandoned by removal on December 20, 2001 as shown in the Tank Closure Assessment Report by Ardaman & Associates, Inc. in LSAR EXHIBIT A, with discovery of fuel contaminated soil.

A Discharge Reporting Form was filed with the Florida Department of Environmental Protection on 1/11/02 for the newly discovered contaminated soil.

- o According to the Limited Contamination Assessment Report (LCAR) dated November 8, 2002, previously abandoned steel fuel lines were discovered during tank removal activities on December 20, 2001. No details were presented documenting the fiberglass piping upgrade to the tank system nor assessment along the discovered abandoned steel fuel lines.

Three 6,000-gallon, underground, single-walled steel gasoline storage tanks were excavated from the subject site on 12/20/01 by Acts Construction, Florida Pollutant Storage Specialty Contractor Number PCC045038. Soil screening was conducted within the tank excavation and along approximately 70 feet of previously abandoned underground steel fuel supply lines and at the facility's former four fuel dispensers. Previously abandoned steel fuel lines were discovered upon excavation in addition to the more recent fiberglass piping. The steel lines were located approximately 2 feet below land surface.

We were unable to locate any records regarding the retrofitted fiberglass dispenser piping. All of the steel and fiberglass piping has been removed.

Additional soil borings with soil gas analyses have been advanced at 20' intervals along the suspected locations of former steel dispenser and vent piping as shown in EXHIBIT H-A1.

2) For all future site maps that are submitted, the following scaled maps should be presented:
(1) an USGS topographic map; (2) vicinity map showing pertinent features including potential sources of petroleum; (3) site layout map showing all pertinent features including former and current tank systems, utilities, dispensers, piping, etc.; (4) soil sampling location maps showing all soil sampling locations; and, (5) groundwater contaminant concentration map(s) and groundwater flow map (s) as appropriate.

o Location of the source removal activities performed during cleanup of the gasoline spill discharge (DRF#1), dated July 20, 1988, should be depicted on a revised site layout map. The site appears to have been used as a Texaco Gasoline Station and retail store prior to its registration with the Florida Department of Environmental Regulation in 1986. A Discharge Notification Form was filed with the Florida Department of Environmental Regulation for an overspill discharge on 7/20/88 of approximately 40-50 gallons of unleaded gasoline, during delivery by Risser Oil Corp., of Pinellas Park Florida. Emergency Response by the City of Wildwood Fire Department: "Wash Down Fuel Spill". Initial Remedial Actions by site operator:

"Excavated area where spill ran over down the bank..... After the spill we did excavate contaminated soil down to depth where there was no residue or smell of gasoline.... diluted gasoline /water mix did travel down a little ways on side of the road. That dirt was also excavated and replaced.....pick up truck load of contaminated soil (disposed) to dump "

Additional current investigation: Soil borings & soil gas analysis EXHIBIT H-A1

o A composite map showing all soil sampling locations should be presented on an updated site layout map.

Please see revised site layout maps in EXHIBITs G-A1 and H-A1.

o Based on a site visit conducted by the FDEP on March 14, 2003, the locations of several of the existing on-site monitoring wells do not appear to be accurately depicted on the site layout maps, please revise accordingly.

Several monitoring wells were damaged from the time they were sampled in June & August 2002, until the time of the site visit on March 14, 2003.

After storage tank excavation & removal activities at the site on 12/21/01, in addition to dispenser & vent piping being left in place, the tank excavation was not filled.

Subsequent identification, excavation, recovery, and proper disposal of fuel-contaminated soil around tank excavation and beneath former dispenser islands was not filled with clean soil until approximately January, 2003 at which time it is suspected that MW-SW was completely lost and replaced in a more easterly location, MW-NE & MW-S were damaged, and M/W-Deep was not properly sealed with cast iron cover in concrete base.

Damaged monitoring wells were repaired, MW-SW was replaced by MW-SW-R, and MW-P was installed between the former dispenser islands and the storage tank excavation.

Please see revised site layout maps in EXHIBITs G-A1 and H-A1.

*Repaired
MW-Deep
MW-South*

*① replacement ② new
③ MW-NE-R (replacement)
soil sample 24*

New SBS

3) It is recommended that soil borings should be performed every 20 feet along the abandoned steel fuel lines between the former UST system and the dispenser islands to the east.

Additional soil borings with soil gas analyses have been advanced at 20' intervals along the suspected locations of former steel dispenser and vent piping as shown in EXHIBIT H-A1, with laboratory analyses shown in EXHIBIT I-A1.

Sample depths?

*overspill in 1988 { SB-0588-1
SB-0588-2
SB-0588-3
vent 1. hole { SB-V-4
SB-V-5
SB-V-6*

*SB-P2
SB-A4 e.v.
SB-P5 e.v.
SB-P e.v.
SB-7
SB-V-4
SB-V-5
SB-V-6*

- 4) Based on a site visit conducted by the FDEP on March 14, 2003, several of the existing monitoring wells, MW-SW, MW-S and MW-Deep, were inspected. Inspection of these monitoring wells revealed that the wells were not properly constructed nor secured. Furthermore, based on the improper construction of the monitoring wells, collection and analysis of groundwater samples from said monitoring wells are considered suspect.
- o It is recommended that improperly constructed monitoring wells be replaced with properly constructed monitoring wells and that groundwater samples be re-collected from all monitoring wells for analysis of the complete Gasoline Analytical Group (GAG) parameters per Chapter 62-770, F.A.C., Table B, including FL-PRO. Additionally, well construction diagrams and details should be prepared and presented in a manner that properly documents the actual condition of the installed wells.

Several monitoring wells were damaged from the time they were sampled in June & August 2002, until the time of the site visit on March 14, 2003.

After storage tank excavation & removal activities at the site on 12/21/01, in addition to dispenser & vent piping being left in place, the tank excavation was not filled.

Subsequent identification, excavation, recovery, and proper disposal of fuel-contaminated soil around tank excavation and beneath former dispenser islands was not filled with clean soil until approximately January, 2003 at which time it is suspected that MW-SW was completely lost and replaced in a more easterly location, MW-NE & MW-S were damaged, and M/W-Deep was not properly sealed with cast iron cover in concrete base.

Damaged monitoring wells were repaired, MW-SW was replaced by MW-SW-R, and MW-P was installed between the former dispenser islands and the storage tank excavation.

All monitoring wells were subsequently resampled and analyzed. See EXHIBITs G-A1 and I-A1.

- 5) According to the Limited Site Assessment Report, dated November 8, 2002 the stated dimensions of the tank field excavation area were 700 square feet by 12 feet depth. The dates when soil excavation activities were performed have not (been) presented. Furthermore, the calculated excavation volume of soils removed from the tank system area and the area of the fuel line trenches between the former tank system and the dispensers, has been estimated to exceed the reported 84.46 tons of petroleum contaminated soils that were disposed.
- o Please provide an explanation for the discrepancy between the estimated excavation volume of soils compared to the amount of contaminated soils that were reportedly disposed.
After storage tank excavation & removal activities at the site on 12/21/01, in addition to dispenser & vent piping being left in place, the tank excavation was not filled. Subsequent identification, excavation, recovery, and proper disposal of fuel-contaminated soil around tank excavation and beneath former dispenser islands was not filled with clean soil until approximately January, 2003. The calculation discrepancy may be in the former tanks' volume (approximately 148.5 Cu.Yds or 193 tons of moist sand fill) which is separate from the 84.46 tons of contaminated soil recovered.
 - o Please provide the documentation of the dates when soil excavation activities were performed. Additionally, please provide (1) a written summary and summary table of soil sample screening results for soils collected from the sidewalls and bottom of the excavation pit during excavation activities; and, (2) present a scaled site layout map depicting where the soil samples were collected.

Please see revised site layout maps in EXHIBITs G-A1 and H-A1.

- 6) Analysis of confirmatory soil samples should be assessed against soil cleanup target levels (SCTSs) for residential-direct exposure and leachability. No soil sample depths for the four confirmation soil samples collected for analysis from soil sample locations NE, Deep, NW and S on September 17, 2002, were presented.

o Please provide documentation of the depths of all confirmation soil samples collected on September 17, 2002, for analysis.

Several soil borings were advanced in the areas of the former dispenser islands, removed product & vent piping, and removed underground fuel storage tanks, and evaluated for petroleum vapors with a properly calibrated Thermo Environmental Instruments Model 580 Organic Vapor Meter with Photoionization Detector (P.I.D.), with calibration procedures and Florida Department of Environmental Regulation certification shown in LSAR EXHIBIT H.

Subsequently, after identification and removal of approximately 84.46 tons of petroleum vapor-contaminated soil, follow-up soil samples from the sides and bottoms of the excavations were similarly analyzed for verification of contaminated soil removal.

Four additional verification soil borings were advanced and analyzed at 1-foot intervals to the groundwater interface, with highest vapor concentration or groundwater-interface interval samples taken, packaged, transported, and analyzed for gasoline analytical group compounds by USBiosystems, Inc. Laboratory as shown in LSAR EXHIBIT H

Soil from Soil Borings SB-NW, SB-Deep, and SB-South and SB-NE was taken from groundwater *depths* interface level as upper levels revealed no soil gasses detected.

o Please provide revised summary tables for soil sample analysis using appropriate SCTSs for residential-direct exposure and leachability.

Please see revised summary tables for soil samples in EXHIBIT K-A1.

- 7) Future soil boring logs should be presented using Unified Soil Classification System (USCS) symbols.

Please see revised soil boring logs in EXHIBIT H-A1.

- 8) Analysis of groundwater samples collected on June 17, 2002, from monitoring well, NW-NE, revealed that concentrations of total xylenes at 120 micrograms per liter (ug/L) were detected at levels exceeding groundwater cleanup target levels (GCTLs) of 20 ug/L for total xylenes.

o It is recommended that groundwater samples should be recollected from all properly constructed monitoring wells for analysis of GAG parameters per Chapter 62-770, F.A.C., Table B, including FL-PRO. Previous groundwater samples collected for analysis were not consistently analyzed for TRPH by FL-PRO.

Laboratory resampling and analysis of MW-NE on 6/26/03, revealed very poor porosity yielding only a portion of required groundwater for analysis. EPA Method 5030/8260 performed on the limited sample again revealed concentrations of contaminants at levels exceeding groundwater cleanup target levels.

Monitoring Well MW-NE was reinstalled on 7/19/03, redeveloped to produce proper flow, allowed to equilibrate, and was laboratory resampled and analyzed on 7/23/03 with results shown in EXHIBIT I-A1, revealing all parameters Below Detection Limits.

o Please provide revised summary tables for groundwater sample analysis using appropriate GCTLs.

Please see revised summary tables for groundwater samples in EXHIBIT K-A1.

- 9) No groundwater sampling logs were presented as required by current FDEP Groundwater Sampling SOP. Groundwater sampling logs documenting that proper on-site monitoring of purge parameters during purging procedures is required and should be presented.
Please see EXHIBIT I-A1 for the following:
Groundwater Sampling logs 8/6/02
Groundwater Sampling logs and Analytical Analyses of samples 6/26/03
Groundwater Sampling log and Analytical Analyses of samples 7/23/03
- 10) According to the Limited Site Assessment, dated November 8, 2002, the probable perched groundwater flow direction on June 18, 2002, and on September 17, 2002, appears to be to the south-southwest.
- o Pending results of recommended groundwater sample collection and analysis, should groundwater sample concentrations detected in groundwater samples from monitoring well MW-NE be found to continue to exceed GCTLs, then it is further recommended that an additional monitoring well be installed approximately 20 feet downgradient and to the south-southwest of monitoring well MW-NE.
- Damaged monitoring wells were repaired, MW-SW was replaced by MW-SW-R, and MW-P was installed between the former dispenser islands and the storage tank excavation. All monitoring wells were subsequently resampled and analyzed. See EXHIBITS G-A1 and I-A1. Laboratory resampling and analysis of MW-NE on 6/26/03, revealed very poor porosity yielding only a portion of required groundwater for analysis. EPA Method 5030/8260 performed on the limited sample again revealed concentrations of contaminants at levels exceeding groundwater cleanup target levels. Monitoring Well MW-NE was reinstalled on 7/19/03, redeveloped to produce proper flow, allowed to equilibrate, and was laboratory resampled and analyzed on 7/23/03 with results shown in EXHIBIT I-A1, revealing all parameters Below Detection Limits.
- 11) Groundwater level measurements from all monitoring wells should be collected during each groundwater sampling event and surveying top-of-casing elevations should be performed to confirm groundwater flow direction.
- o Groundwater flow map should include all available groundwater elevation data for each event, and should show groundwater flow direction.
- In addition to the groundwater flow direction surveys for 6/18/02, 8/6/02, & 9/7/02 provided in LSAR EXHIBIT I, groundwater flow direction surveys were performed on 7/19/03 & 7/23/03 and are shown below in EXHIBIT I-A1.
- 12) Future groundwater sampling events performed after the effective date of April 10, 2002, must conform to the new FDEP Groundwater Sampling SOP revised January 1, 2002. Also according to the FDEP memorandum dated April 3, 2002, use of a bailer is not recommended. Field sampling and laboratory analyses of groundwater were performed according to USBiosystems Environmental Laboratory, Inc., FHRs Certifications E86240 and 86356, Florida Department of Environmental Protection Generic Quality Assurance Plan No. 980126G using peristaltic pump.

Ms. Leslie Pedigo
Southwest District, Florida Department of Environmental Protection

August 1, 2003
Page 7

Thank you for your review and consideration of the document and our request for No Further Action.

Very truly,

E.C. & Associates, Inc. EB 0006576
Emilio Castro, P.E. FDPR #41592

Attachment: ADDENDUM ONE Limited Contamination Assessment Report and
Request for No Further Action

cc: Mr. John Vargo, C.P.G., P.G., Bureau of Petroleum Storage Systems,
Florida Department of Environmental Protection, WRS Petroleum Cleanup Section 5,
Mail Station 4585, 600 Blair Stone Road, Tallahassee, FL 32399-2400
Mr. Rolland Shrewsbury, Environmental Specialist II, Sumter County Health Department
P.O. Box 98, Bushnell, Florida 33513
Ms. Debbie Farkus, P.O. Box 519, Wildwood, Florida 34785
Peter S. Padowitz, BioEx, Inc., 7899 N.E. Bayshore Court, Suite 6A, Miami, Florida 33138-6324

John Vargo



Department of Environmental Protection

RECEIVED BY
JUN 13 2005

Jeb Bush
Governor

Southwest District
3804 Coconut Palm Drive
Tampa, Florida 33619
June 5, 2005

Colleen M. Castille
Secretary

CERTIFIED MAIL
RETURN RECEIPT REQUESTED

Ms. Deborah Farkus
Post Office Box 1042
Wildwood, FL 34785

Subject: Site Rehabilitation Completion Order
A Day in the Country
I-75 and Highway 44
Wildwood, Sumter County
FDEP Facility ID #608628418
Discharge Date: December 12, 2001

RECEIVED
DEPARTMENT OF ENVIRONMENTAL PROTECTION
05 JUN 13 AM 10:10
BUREAU OF PETROLEUM STORAGE SYSTEMS
TEAM 5

Dear Ms. Farkus:

John Vargo at the Bureau of Petroleum Storage Systems, Petroleum Cleanup Section 5, has reviewed the Site Assessment Report (SAR) Addendum and No Further Action Proposal (NFAP), dated May 4, 2005 (received May 4, 2005), prepared and submitted by Terra-Max Engineering, Inc., for this site. Documentation submitted with the NFAP confirms that criteria set forth in Rule 62-770.680(1), Florida Administrative Code (F.A.C.), have been met. The NFAP is hereby incorporated by reference in this Site Rehabilitation Completion Order (Order). Therefore, you are released from any further obligation to conduct site rehabilitation at the site for petroleum product contamination associated with the discharge listed above, except as set forth below.

- (1) In the event concentrations of petroleum products' contaminants of concern increase above the levels approved in this Order, or if a subsequent discharge of petroleum or petroleum product occurs at the site, the Florida Department of Environmental Protection (Department) may require site rehabilitation to reduce concentrations of petroleum products' contaminants of concern to the levels approved in the NFAP or otherwise allowed by Chapter 62-770, F.A.C.
- (2) Additionally, you are required to properly abandon all monitoring wells within 60 days of receipt of this Order. The monitoring wells must be plugged and abandoned in accordance with the requirements of Rule 62-532.500(4), F.A.C.

"More Protection, Less Process"

Printed on recycled paper.

Site No. 2

Apec-Treeline #842



Florida Department of Environmental Protection
Twin Towers Office Bldg. • 2600 Blair Stone Road • Tallahassee, Florida 32399-2400

Storage Tank Facility Registration Form

XXDEP Form # 17-761-900(2)
Form Title: Storage Tank Registration Form
Effective Date: _____
DEP Application No. _____
(Filed in by DEP)

Submit a completed form for the facility when registration of storage tanks or compression vessels is required by Chapter 376.303, Florida Statutes.

Please review *Registration Instructions* before completing the form.

Please check all that apply:	<input type="checkbox"/> New Registration	<input type="checkbox"/> New Owner	<input type="checkbox"/> New Tanks
	<input checked="" type="checkbox"/> Facility Info Update/Correction	<input type="checkbox"/> Owner Info Update/Correction	<input checked="" type="checkbox"/> Tank Info Update/Correction

A. FACILITY INFORMATION

County: <u>Sumter</u>	DEP Facility ID: <u>608516810</u>
-----------------------	-----------------------------------

Facility Name: THE PANTRY # 3917 (DBA, KANGROO EXPRESS # 3917)

Facility Address: 861 E. SR-44 City: Wildwood Zip: 32785

Facility Contact: Mary Batchelor / Brent Puzak Business Phone: 919-774-6700 X 5940

Facility Type(s): A - RETAIL STATION NAICS Code: _____ Financial Responsibility: 2 Insurance Carrier

24 Hour Emergency Contact: <u>Brent Puzak / Mary Batchelor</u>	Emergency Phone: <u>904-219-7170/919-842-6891</u>
--	---

B. RESPONSIBLE PERSON INFORMATION - Identify individual(s) or Business(es) responsible for storage tank management, fueling operations, and/or cleanup activities at the facility location named above. Provide additional information in an attachment if necessary.

Name: <u>The Pantry, Inc.</u>	Facility - Responsible Person Relation Type:	Effective Date
Mail address: <u>1801 Douglas Drive / P.O. Box 1410</u>	<input checked="" type="checkbox"/> Facility Account Owner (pays fees)	
City, ST, Zip: <u>Sanford, NC 27330</u>	Facility Account Owner information must be provided when the facility contains active (in-use) storage tanks on site.	
Contact: <u>Mary Batchelor / Renee' Thomas</u>		
Telephone: <u>(919) 774-6700</u>	STCM Account Number (if known):	<u>10563</u>

Identify other appropriate facility relationships for this party: Facility Owner/Operator Property Owner Storage Tank Owner

Name: <u>Wildwood Mart, LLC (C/O Rousseau Enterprises, Inc.)</u>	Other owner, relationship type(s)	Effective Date
Mail address: <u>7733 West Newberry Rd.</u>	<input type="checkbox"/> Facility Owner/Operator	
City, ST, Zip: <u>Gainesville, FL 32606</u>	<input checked="" type="checkbox"/> Property Owner	<u>2/1/2007</u>
Contact: <u>Todd Rousseau</u>	<input type="checkbox"/> Storage Tank Owner	
Telephone: <u>(352) 332-1028</u>	<input type="checkbox"/> Other:	

C. TANK/VESSEL INFORMATION - Complete one row for each storage tank or compression vessel system located at this facility.

Tank ID	T/V	A/U	Capacity	Installed	Content	Status/Effective Date	Construction	Piping	Monitoring
1R1	T	U	10000	5/1/1990	B	B 12/08	GMCNO	JKMN	SHK24
2R1	T	U	10000	5/1/1990	D	B 12/08	GMCNO	JKMN	SHK24
3R1	T	U	10000	5/1/1990	B	B 12/08	GMCNO	JKMN	SHK24
5	T	U	500	5/1/1990	L	B 12/08	GM	Y	M
6	T	U	12000	12/1/2008	B	U	AFIMO	NMJK	FLHK1234
7	T	U	16000	12/1/2008	B	U	AFIMO	NMJK	FLHK1234

DATA ENTERED

FEB 02 2009

Certified Contractor (performing tank installation or removal) NationMark, Inc. By: [Signature] DBRP License No.: PCC056654

Registration Certification: To the best of my knowledge and belief the information contained on this form is true, accurate and complete

Brent Puzak, Director Environmental Compliance

Signature

Date

Printed Name / Title

DEP 62-761-9000(2)

Northwest District 160 Governmental Center Blvd. Pensacola FL, 32501 850-585-8380	Northeast District 7825 Baymeadows Way Suite B200 Jacksonville, FL 32256 904-448-4300	Central District 3316 Macquire Blvd. Suite 232 Orlando, FL 32803 407-894-7555	Southwest District 3804 Coconut Palm Drive Tampa, FL 33619 813-744-6100	Southeast District 400 North Congress Ave., W Palm Beach, FL 33416 561-681-6600	South District 2295 Victoria Ave. Suite 364 FL Myers, FL 33901 841-332-6975	Marathon Branch Office 2796 Overseas Hwy., Suite 221 Marathon, FL 33050 305-289-2310
---	--	--	---	---	--	---



STATE OF FLORIDA
 Department of Environmental Regulation
 D.E.R. STORAGE TANK NOTIFICATION FORM
 Form 17-61.090 (3)

TANK WILL
 REMOVED

RECEIVED
 90 MAY 24 PH 3:31

PLEASE PRINT OR TYPE

(1) DER facility number (if known) N. 4. STORAGE TANK REGULATION
 (2) County Code x 6085 16810
 (3) Original registration data revision
 (4) Facility type (see code list (4) on back) A

(5) Facility name Amoco S/S 6005
 Street address/city/state/zip SR 44 @ I-75 Wildwood FL 32785
 Mailing address/city/state/zip 32785

(6) Operator RON HUEBNER Telephone # 904 748 2665
 New operator date (only for change of operator) / /

(7) Company/person owning tank(s) and piping AMOCO OIL COMPANY
 Company address/city/state/zip 7771 W. Oakland Park Blvd. #120 Fort Lauderdale, Florida 33321
 Contact person ROBERT HERRICK Telephone # 813 654-2880
 New owner date (only for change of owner) / /

(8) Location (if available): Latitude ° ' " Longitude ° ' "
 Section x Township x Range x

PLEASE FILL OUT ONE LINE FOR EACH TANK WITH CODES LISTED ON BACK

Fill out columns (9) through (16) for tanks in use, and (17) through (19) for tanks out of use

(9)	(10)	(11)	(12)	(13)	(14)	(15)	(16)	(17)	(18)	(19)
1	6000	B	1966	U	A+G	E	B+F	17, 18, 19 for tanks retrofitted, removed abandoned, etc.	B	0
2	6000	B	1966	U	A+G	E	B+F		B	0
3	6000	B	1966	U	A+G	E	B+F		B	0
4	6000	B	1966	U	A+G	E	B+F		B	0

(20) TECNIFLO INC
 Pollutant Storage System Specialty
 Contractor Name
 For new tank installation or tank removal

DPR #
 Department of Professional Regulation
 Certificate Number

To the best of my knowledge and belief all information submitted on this form is true, accurate and complete.

ROBERT HERRICK MAINT. SUPV.
 Print name and title of owner, operator or authorized person

Robert Herrick
 Signature

5/14/90
 Date



**Florida Department of
Environmental Protection**

Bob Martinez Center
2600 Blair Stone Road
Tallahassee, Florida 32399-2400

Storage Tanks &
Contamination
Monitoring Information

Cover Page Report

Report Run Date: 02/22/2024 Last Data Refresh: 02/21/2024 Report Generated from DOPPLER

District	Central	Type	Retail Station
County	Sumter	Status	OPEN
ID	8516810	Latitude	28° 52' 19.5387
Name	APEC-TREELINE #842 861 E HWY 44 WILDWOOD, FL 34785	Longitude	82° 5' 20.9107
Contact	RICK HERWEH	LL Method	DGPS
Phone	(813) 681-4279	LL Status	REVIEWED
		Status Date	11/11/2003

Account Owner Information

Name	AUTOMATED PETROLEUM & ENERGY CO INC (APEC) PO BOX 1110 Brandon, FL 33509-1110	Effective Date	04/10/2023
-------------	--	-----------------------	------------

Contact BILL MCKNIGHT | RICK HERWEH

Phone (813) 681-4279

Email RICK@APEGAS.COM

Placard # / Date 661954 - 06/21/2023

Property Owner Information

Name	AUTOMATED PETROLEUM & ENERGY CO INC (APEC) PO BOX 1110 Brandon, FL 33509-1110	Effective Date	04/10/2023
-------------	--	-----------------------	------------

Contact BILL MCKNIGHT | RICK HERWEH

Phone (813) 681-4279

Email RICK@APEGAS.COM

Tank	Tank Size	Content	Installed	Placement	Status
1	6000	Unleaded Gas (B)	03/01/1966	UNDERGROUND	Removed from Site (B)

Constructions
 (B) Internal lining
 (C) Steel

Pipings
 (C) Fiberglass

Monitorings
 (I) Not required

Tank	Tank Size	Content	Installed	Placement	Status
1R1	10000	Unleaded Gas (B)	05/01/1990	UNDERGROUND	Removed from Site (B)

Constructions
 (C) Steel
 (G) Sacrificial anode
 CP
 (M) Spill containment
 bucket
 (N) Flow shut-Off
 (O) Tight fill

Pipings
 (J) Pressurized piping system
 (K) Dispenser liners
 (M) Double wall - pipe jacket
 (N) Approved synthetic material

Monitorings
 (2) Visual inspect pipe sumps
 (4) Visual inspect dispenser liners
 (H) Mechanical line leak detector
 (K) Monitor dbl wall pipe space
 (S) Statistical Inventory Reconcile

Tank	Tank Size	Content	Installed	Placement	Status
2	6000	Leaded Gas (A)	03/01/1966	UNDERGROUND	Removed from Site (B)

Constructions
 (B) Internal lining
 (C) Steel

Pipings
 (C) Fiberglass

Monitorings
 (I) Not required

Tank	Tank Size	Content	Installed	Placement	Status
2R1	10000	Vehicular Diesel (D)	05/01/1990	UNDERGROUND	Removed from Site (B)

Constructions
 (C) Steel
 (G) Sacrificial anode
 CP
 (M) Spill containment
 bucket
 (N) Flow shut-Off
 (O) Tight fill

Pipings
 (J) Pressurized piping system
 (K) Dispenser liners
 (M) Double wall - pipe jacket
 (N) Approved synthetic material

Monitorings
 (2) Visual inspect pipe sumps
 (4) Visual inspect dispenser liners
 (H) Mechanical line leak detector
 (K) Monitor dbl wall pipe space
 (S) Statistical Inventory Reconcile

Tank	Tank Size	Content	Installed	Placement	Status
3	6000	Unleaded Gas (B)	03/01/1966	UNDERGROUND	Removed from Site (B)

Constructions
 (B) Internal lining
 (C) Steel

Pipings
 (C) Fiberglass

Monitorings
 (I) Not required

Tank	Tank Size	Content	Installed	Placement	Status
3R1	10000	Unleaded Gas (B)	05/01/1990	UNDERGROUND	Removed from Site (B)

Constructions
 (C) Steel
 (G) Sacrificial anode
 CP
 (M) Spill containment
 bucket
 (N) Flow shut-Off
 (O) Tight fill

Pipings
 (J) Pressurized piping system
 (K) Dispenser liners
 (M) Double wall - pipe jacket
 (N) Approved synthetic material

Monitorings
 (2) Visual inspect pipe sumps
 (4) Visual inspect dispenser liners
 (H) Mechanical line leak detector
 (K) Monitor dbl wall pipe space
 (S) Statistical Inventory Reconcile

Tank	Tank Size	Content	Installed	Placement	Status
4	6000	Unleaded Gas (B)	03/01/1966	UNDERGROUND	Removed from Site (B)

Constructions
 (B) Internal lining
 (C) Steel

Pipings
 (C) Fiberglass

Monitorings
 (I) Not required

Tank	Tank Size	Content	Installed	Placement	Status
5	500	Waste Oil (L)	05/01/1990	UNDERGROUND	Removed from Site (B)

Constructions
 (G) Sacrificial anode
 CP
 (M) Spill containment
 bucket

Pipings
 (Y) Unknown

Monitorings
 (M) Manual tank gauging - USTs

Tank	Tank Size	Content	Installed	Placement	Status
6	12000	Unleaded Gas (B)	12/01/2008	UNDERGROUND	Out of Service (T)

Constructions
 (A) Ball check valve
 (F) Fiberglass clad
 steel
 (I) Double wall
 (M) Spill containment
 bucket
 (O) Tight fill

Pipings
 (J) Pressurized piping system
 (K) Dispenser liners
 (M) Double wall - pipe jacket
 (N) Approved synthetic material

Monitorings
 (2) Visual inspect pipe sumps
 (4) Visual inspect dispenser liners
 (F) Monitor dbl wall tank space
 (H) Mechanical line leak detector
 (K) Monitor dbl wall pipe space

Tank	Tank Size	Content	Installed	Placement	Status
7	16000	Vehicular Diesel (D)	12/01/2008	UNDERGROUND	Out of Service (T)

Constructions

- (A) Ball check valve
- (F) Fiberglass clad steel
- (I) Double wall
- (L) Compartmented
- (M) Spill containment bucket
- (O) Tight fill

Pipings

- (J) Pressurized piping system
- (K) Dispenser liners
- (M) Double wall - pipe jacket
- (N) Approved synthetic material

Monitorings

- (2) Visual inspect pipe sumps
- (4) Visual inspect dispenser liners
- (F) Monitor dbl wall tank space
- (H) Mechanical line leak detector
- (K) Monitor dbl wall pipe space

Insurance Documents

FR Type	Effective Date	Expiration Date	Company Name
LETTER OF CREDIT	05/31/2023	05/31/2024	
LETTER OF CREDIT	05/31/2022	05/31/2023	
INSURANCE	05/17/2020	05/17/2021	LIBERTY SURPLUS INSURANCE CORP
INSURANCE	05/17/2019	05/17/2020	LIBERTY SURPLUS INSURANCE CORP
INSURANCE	05/17/2018	05/17/2019	LIBERTY SURPLUS INSURANCE CORP
INSURANCE	12/01/2017	12/01/2018	IRONSHORE SPECIALTY INSURANCE CO
INSURANCE	12/01/2016	12/01/2017	IRONSHORE SPECIALTY INSURANCE CO
INSURANCE	11/01/2015	12/01/2016	IRONSHORE SPECIALTY INSURANCE CO
INSURANCE	11/01/2014	11/01/2015	IRONSHORE SPECIALTY INSURANCE CO
INSURANCE	11/01/2013	11/01/2014	IRONSHORE SPECIALTY INSURANCE CO
INSURANCE	11/01/2012	11/01/2013	IRONSHORE SPECIALTY INSURANCE CO
INSURANCE	11/01/2011	11/01/2012	IRONSHORE SPECIALTY INSURANCE CO
INSURANCE	11/01/2010	11/01/2011	ENDURANCE AMERICAN SPECIALTY INS CO
INSURANCE	11/01/2009	11/01/2010	ENDURANCE AMERICAN SPECIALTY INS CO
INSURANCE	11/01/2008	11/01/2009	ENDURANCE AMERICAN SPECIALTY INS CO

Legacy Compliance Activity Information

Activity Code	Date Initiated	Date Completed	Results	Inspector	AST/UST Count	Description
NCLI	01/30/2006	01/30/2006		HARMAN_G	0/0	COMPLIANCE ASSURANCE

TCI	01/27/2006 01/30/2006	MINOR OUT-OF-COMPLIANCE	HARMAN_G	0/4	COMPLIANCE ASSURANCE
NCLI	02/07/2005 02/09/2005		SUMNER_C	0/0	COMPLIANCE ASSURANCE
TCI	02/01/2005 02/09/2005	MINOR OUT-OF-COMPLIANCE	SUMNER_C	0/4	COMPLIANCE ASSURANCE
Completion Notes TOTAL CONTAINMENT PIPING					
NCLI	03/02/2004 03/02/2004		SUMNER_C	0/0	COMPLIANCE ASSURANCE
TCI	03/01/2004 03/02/2004	MINOR OUT-OF-COMPLIANCE	SUMNER_C	0/4	COMPLIANCE ASSURANCE
Completion Notes PIPE IS TOTAL CONTAINMENT BLUE FOR PREMIUMAND WHITE FOR REG & PLUS					
TCI	04/15/2003 05/23/2003	MINOR OUT-OF-COMPLIANCE	CONNER	0/3	COMPLIANCE ASSURANCE
TCI	03/11/2002 03/12/2002	MINOR OUT-OF-COMPLIANCE	SHREWSBURY,R	0/3	COMPLIANCE ASSURANCE
TCI	02/15/2001 03/12/2001	MINOR OUT-OF-COMPLIANCE	SHREWSBURY	0/4	COMPLIANCE ASSURANCE
TCI	12/21/1999 07/10/2000	IN-COMPLIANCE	SHREWSBURY	0/4	COMPLIANCE ASSURANCE
TCI	03/31/1999 11/29/1999	IN-COMPLIANCE	SHREWSBURY	0/4	COMPLIANCE ASSURANCE

Compliance Activity Information

Activity Code	Date Completed	Results	Inspector	AST/UST Count	Description
Letter	06/13/2023	Satisfied	MULLIGAN_PC_1		Compliance Assistance
Site Inspection	06/13/2023	Minor Out of Compliance	MULLIGAN_PC_1	0/2	Routine Compliance
Record Document	03/10/2021	Satisfied	MULLIGAN_PC_1		Compliance Assistance
Letter	03/10/2021	Satisfied	MULLIGAN_PC_1		Compliance Assistance

Site Inspection	03/02/2021	Major Out of Compliance	MULLIGAN_PC_1	0/2	Routine Compliance
Letter	03/02/2021	Satisfied	MULLIGAN_PC_1		Compliance Assistance
Letter	04/19/2018	Satisfied	MULLIGAN_PC_1		Routine Compliance
Site Inspection	04/17/2018	In Compliance	MULLIGAN_PC_1	0/2	Routine Compliance
Site Inspection	06/17/2015	In Compliance	ANTON_TM_1	0/2	Installation
Site Inspection	06/17/2015	In Compliance	ANTON_TM_1	0/2	Closure
Letter	06/15/2015	Satisfied	ANTON_TM_1		Non-Compliance
Site Inspection	06/15/2015	Minor Out of Compliance	ANTON_TM_1	0/2	Non-Compliance
Site Inspection	06/08/2015	Minor Out of Compliance	JOHNSON_CJ	0/2	QA/QC
Site Inspection	05/20/2015	Minor Out of Compliance	HECKMAN_DA_1	0/2	Routine Compliance
Letter	05/20/2015	Satisfied	HECKMAN_DA_1		Non-Compliance
Record Document	07/23/2014	Satisfied	HECKMAN_DA_1		Non-Compliance
Site Inspection	05/23/2014	Minor Out of Compliance	HECKMAN_DA_1	0/2	Routine Compliance
Letter	05/23/2014	Satisfied	HECKMAN_DA_1		Non-Compliance
Site Inspection	02/10/2014	Minor Out of Compliance	COLSON_NJ_1	0/2	Closure
Site Inspection	02/10/2014	Minor Out of Compliance	COLSON_NJ_1	0/2	Installation
Letter	02/10/2014	Satisfied	COLSON_NJ_1		Non-Compliance
Letter	02/10/2014	Satisfied	COLSON_NJ_1		Non-Compliance
Site Inspection	01/20/2012	Minor Out of Compliance	COLSON_NJ_1	0/2	Routine Compliance
Letter	01/20/2012	Satisfied	COLSON_NJ_1		Non-Compliance

Site Inspection	11/16/2010	In Compliance	COLSON_NJ_1	0/2	Non-Compliance
Site Inspection	10/19/2010	Minor Out of Compliance	COLSON_NJ_1	0/2	Routine Compliance
Letter	10/19/2010	Satisfied	COLSON_NJ_1		Non-Compliance
Site Inspection	11/11/2009	In Compliance	OSTENSEN_SA_1	0/2	Routine Compliance
Record Document	11/10/2009	Satisfied	OSTENSEN_SA_1		Non-Compliance
Record Document	11/10/2009	Satisfied	OSTENSEN_SA_1		Non-Compliance
TCAR	02/23/2009	Satisfied	OSTENSEN_SA_1		Closure
Record Document	02/19/2009	Satisfied	OSTENSEN_SA_1		Non-Compliance
Record Document	02/19/2009	Satisfied	OSTENSEN_SA_1		Non-Compliance
Record Document	02/13/2009	Satisfied	COLSON_NJ_1		Non-Compliance
Letter	01/28/2009	Satisfied	BAUER_DR_1		Non-Compliance
Site Inspection	01/28/2009	Minor Out of Compliance	COLSON_NJ_1	0/2	Installation
Site Inspection	01/23/2009	Minor Out of Compliance	COLSON_NJ_1	0/4	Closure
Letter	01/23/2009	Satisfied	COLSON_NJ_1		Non-Compliance
Emergency Preparedness Information	01/21/2009	Satisfied	BAUER_DR_1		Routine Compliance
Letter	12/22/2008	Satisfied	COLSON_NJ_1		Non-Compliance
Site Inspection	12/22/2008	Major Out of Compliance	COLSON_NJ_1	0/4	Routine Compliance
Emergency Preparedness Information	12/22/2008	Satisfied	COLSON_NJ_1		Routine Compliance
Phone Conversation	12/19/2008	Satisfied	OSTENSEN_SA_1		Non-Compliance
Phone Conversation	12/05/2008	Satisfied	OSTENSEN_SA_1		Non-Compliance
TCAR	10/03/2008	Satisfied	COLSON_NJ_1		Closure

Letter	10/03/2008	Satisfied	COLSON_NJ_1		Closure
TCAR	07/11/2008	Incomplete	COLSON_NJ_1		Closure
Enforcement Tracking	01/30/2008	Closed With Enforcement	MARSH_L		Enforcement
Site Inspection	01/17/2008	In Compliance	BAUER_DR_1	0/2	Installation
Site Inspection	01/14/2008	In Compliance	BAUER_DR_1	0/2	Closure
Site Inspection	01/14/2008	In Compliance	BAUER_DR_1	0/4	Routine Compliance
Phone Conversation	12/17/2007	Satisfied	OSTENSEN_SA_1		Non-Compliance
Emergency Preparedness Information	11/19/2007	Satisfied	BAUER_DR_1		Routine Compliance
Enforcement Referral	08/13/2007	Accepted	MARSH_L		Enforcement
Emergency Preparedness Information	05/22/2007	Satisfied	OSTENSEN_SA_1		Routine Compliance
Enforcement Referral Activity - OLD	03/22/2007	Terminated	CULBRETH_L		Enforcement
Emergency Preparedness Information	02/06/2007	Satisfied	OSTENSEN_SA_1		Routine Compliance
Site Inspection	12/28/2006	Major Out of Compliance	HARMAN_GR	0/3	Non-Compliance
Letter	12/28/2006	Satisfied	HARMAN_GR		Non-Compliance
Site Inspection	12/18/2006	Major Out of Compliance	HARMAN_GR	0/3	Routine Compliance
Letter	12/18/2006	Satisfied	HARMAN_GR		Non-Compliance
Emergency Preparedness Information	09/27/2006	Satisfied	OSTENSEN_SA_1		Routine Compliance

No Open AOCs Found

No Open Violations Found

Discharge Information

Discharge Date	Clean Up Status	Score	Eligibility Info	Site Manager	Phone
02/04/1987	ACTIVE	56	EARLY DETECTION INCENTIVE-ELIGIBLE		



Geologists ▶ Engineers ▶ Environmental Scientists

700 DeSoto Avenue • Brooksville, FL • 34601

April 28, 2022

Mr. Robert Gonsiewski
Environmental Specialist II
DOH – Petroleum Restoration Program
7551 Forest Oaks Blvd.
Spring Hill, FL 34606

Submitted via email: Robert.Gonsiewski@flhealth.gov

Task 3 Deliverable
Annual NAM Report
FL0146 (fka: Circle K #2723917)
861 East Highway 44
Wildwood, Sumter County, FL
FDEP Facility ID No. 608516810
Discharge Date (Program/Score): 02/04/1987 (EDI/56)
PO No. B9D381/ PRP Ref. No. 742-014G

Creative Environmental Solutions, Inc. (CES) is pleased to submit the enclosed Task 3 Deliverable, Annual Natural Attenuation Monitoring (NAM) Report for the subject site. This work was authorized under Florida Department of Environmental Protection (FDEP) Petroleum Restoration Program (PRP) Agency Term Contractor (ATC) Purchase Order (PO) B9D381, Task 3. The following items are included as attachments to this deliverable:

Attachment A – Figures

Attachment B – Tables

Attachment C – Groundwater Sampling Logs, Field Notes, Photographs

Attachment D – Laboratory Analytical Data Report

DISCHARGE HISTORY

In 1988 liquid phase hydrocarbons (LPH) were found in five compliance wells during a groundwater sampling event. Amoco Oil Company requested a tank tightness test in July of 1988 to investigate the source. It was discovered that a portion of the underground storage tank (UST) system was leaking.

SITE HISTORY

A Contamination Assessment Report was submitted by Handex on September 8, 1988. The underground storage tanks were removed and replaced in May 1990. Handex was contracted to screen the soil in and around the excavation area for the presence of organic vapors. During tank upgrade activities, Handex removed and transported offsite approximately 1,000 tons of petroleum-impacted soil from the excavation. Monitoring Only Plan (MOP) and Addenda were submitted to the FDEP during the period of October 1991 through January 1994. The MOP proposal was denied by the FDEP in February 1994 due to unacceptable hydrocarbon concentrations found in three observation wells. A Mini-Remedial Action Plan was submitted to FDEP in May 1994, to perform a pump and treat event to attempt to reduce the hydrocarbon concentrations at the site. On April 6, 1999, Handex submitted a letter to FDEP stating the May 1994 Mini-RAP was never approved and requesting the site's MOP be approved.

In November 1997, a Phase I and Phase II Environmental Site Assessment was performed at the site by Universal Engineering Sciences, LLC. Handex performed a round of groundwater sampling from selected observation wells in July 1988 and soil borings around the tank field in August 1998 to evaluate the site conditions prior to property transfer. Handex submitted a MOP proposal on April 6, 1999, to FDEP based on the analytical laboratory results obtained from the July 1998 sampling event.

On September 28, 1999, Handex personnel conducted a comprehensive round of groundwater sampling at the site. On the November 16, 1999, Level IV General Report, Handex requested MOP implementation. Handex performed MOP activities at the site from the period of April 2000 through December 2001.

On February 1, 2002, Handex submitted a SAR for the soil boring and groundwater sampling activities performed in November 2001. Seven (7) soil borings were installed around the UST area. The soil samples collected reported concentrations below laboratory method detection limits. However, groundwater concentrations in observation wells OW-22 and OW-24 reported from this event exceeded FDEP groundwater cleanup target levels (GCTLs).

On August 5, 2002, a letter was issued by FDEP to URS Corporation (URS) requesting a proposal for supplemental site assessment (SSAR) activities. The SSAR recommending natural attenuation monitoring (NAM) of the groundwater at the site was submitted by URS on May 27, 2004, and the SSAR was approved on June 10, 2004. URS conducted NAM monitoring at the site from August 2004 through November 2006. On March 20, 2007, FDEP issued URS a work order for SSAR activities at the site to reevaluate the possibility of petroleum-impacted soil in the tank area. URS performed one day of DPT, installing nine borings to the north of west the tank area. URS submitted a SSAR on June 4, 2008. FDEP approved the SSAR on June 11, 2008 and requested a proposal for additional SSAR activities at the site. URS was issued a work order for additional site

assessment activities on September 9, 2008. URS installed nine additional soil borings using DPT to assist in further delineation of the soils around the tank area. URS submitted the SSAR on November 21, 2008. The SSAR was approved by FDEP on December 2, 2008, and FDEP requested a proposal to perform a year of NAM activities at the site.

URS was notified of a tank upgrade by the current owner's consultant Terra-COM, Inc. and tank and line upgrade activities took place at the site in December 2008.

During the site visit for Event 1 of FDEP Work Order Number 2011-91-W91569, URS discovered that monitoring wells OW-9, OW-10, OW-11, OW-12, OW-19D, OW-21D, OW-22 and OW-24 had been destroyed during the tank removal and upgrade activities mentioned above. FDEP wrote the site owner a letter dated November 5, 2010, instructing them to replace monitoring wells OW-21D and OW-22 and to provide a written response within 30 days. After no response, FDEP issued another letter dated April 13, 2011, to Mr. Tod Rousseau of Rousseau Enterprises, the site owner, informing them that the Department was proceeding with URS providing the oversight for the installation of the replacement monitoring wells OW-21DR and OW-22R. FDEP at this time asked for a VCO for the monitoring well replacement costs.

The third year NAM was completed in 2011 by URS and completed supplemental site assessment activities (monitoring well installation) in 2012. NAM activities continued in 2013 through 2022.

In 2018, CES completed confirmatory soil sampling activities. Four soil borings SB-19 through SB-22 were installed by hand auger and four soil samples were collected. Elevated OVA measurements were not encountered and SCTL exceedances were not reported in the four soil samples collected and analyzed.

POTABLE WELL LOCATIONS

Based upon a well survey conducted by the Florida Department of Health – Bureau of Environmental Health (FDOH), one (1) public supply well is located within ¼ mile radius of the site; however, no public supply wells are located within ½ mile radius of the site. The FDOH well survey is illustrated on **Figure 1**.

SUMMARY OF FIELD WORK UNDER CURRENT PO B9D381

Task 2 Groundwater Sampling – October 2021

On October 6, 2021, a CES technician mobilized on site to conduct the Task 2 semi-annual groundwater sampling event. CES recorded groundwater levels from monitor wells OW-19D, OW-20D, OW-21DR and OW-22R and OW-21DR was sampled. The monitoring well OW-21DR was purged, and groundwater samples were collected for laboratory analyses of BTEX/MTBE

constituents. All activities were conducted in accordance with FDEP standard operating procedures (SOPs).

The monitoring well locations are illustrated on **Figure 2**. Groundwater elevation data for the October 6, 2021 are summarized in **Table 1**. Since four monitoring wells with three distinct screen intervals were gauged, insufficient common points were available to prepare a groundwater elevation contour map. Historically, elevation data indicates that the groundwater flow direction was generally towards the North/Northwest.

The groundwater samples collected during the October 6, 2021, sampling event was analyzed for the parameters as detailed below:

Monitor Well ID	Analytical Parameters October 6, 2021
OW-21DR	BTEX/MTBE

The groundwater analytical results for petroleum hydrocarbon chemicals of concern are summarized in **Table 2A and 2B** and illustrated on **Figure 4**.

The laboratory analytical data reported an exceedance of benzene at 9.8ug/L in monitoring well OW-21DR on October 6, 2021.

The reported benzene concentration in OW-21DR has decreased since it was last sampled on April 6, 2021, when it was reported at 11ug/L. The benzene concentration over time is depicted on **Figure 5**.

Task 3 Groundwater Sampling – April 2022

On April 6, 2022, a CES technician mobilized on site to conduct the Task 3 annual groundwater sampling event. CES recorded groundwater levels from monitor wells OW-19D, OW-20D, OW-21DR and OW-22R and OW-21DR was sampled. The monitoring well OW-21DR was sampled for laboratory analyses of BTEX/MTBE constituents. All activities were conducted in accordance with FDEP standard operating procedures (SOPs).

The monitoring well locations are illustrated on the Site Map (**Figure 2**). Groundwater elevation data for the April 6, 2022, sampling event are summarized in **Table 1**.

The groundwater samples collected during the April 6, 2022 sampling event was analyzed for the parameters as detailed below:

Monitor Well ID	Analytical Parameters April 6, 2022
OW-21DR	BTEX/MTBE

The groundwater analytical results for petroleum hydrocarbon chemicals of concern are summarized in **Table 2A and 2B** and illustrated on **Figure 4**.

The laboratory analytical data reported an exceedance of benzene at 9.4 ug/L in monitoring well OW-21DR on April 6, 2022.

The reported benzene concentration in OW-21DR has decreased since it was last sampled on October 6, 2021, when it was reported at 9.8 ug/L. The benzene concentration over time is depicted in **Figure 5**.

Field notes, field instrument calibration records, groundwater sampling logs, and photographs are included in **Attachment C**. The laboratory analytical report including the chain of custody is included in **Attachment D**.

RECOMMENDATIONS

Based upon the data provided herein, CES recommends continued semi-annual sampling of OW-21DR until analytical results indicate that benzene is below the GCTLs for two (2) consecutive sampling events.

CES appreciates the opportunity to be of service to Pinellas County DOH. If you have any questions or require additional information, please feel free to contact the undersigned at your convenience. Respectfully submitted,

CREATIVE ENVIRONMENTAL SOLUTIONS, INC.



Madison Jender
Environmental Scientist
Project Manager

FACILITY NAME	FL0146
FACILITY ADDRESS	861 EAST HIGHWAY 44 WILWOOD, SUMTER COUNTY, FL
FACILITY ID NO.	608516810
DATE PREPARED	4-21-22

FIGURE NO.	3
FIGURE TITLE	GROUNDWATER ELEVATION CONTOUR MAP (DEEP ZONE) APRIL 6, 2022

LEGEND

- = MONITORING WELL
- ⊗ = ABANDONED/DESTROYED MONITOR WELL
- ⊕ = IRRIGATION WELL/POTABLE WELL
- P— = PRODUCT PIPING
- 8.27 = GROUNDWATER ELEVATION IN FEET (DATUM SOURCE UNKNOWN)
- 8.75* = SHALLOW WELL DATA NOT USED FOR CONTOURING
- 8.00— = GROUNDWATER ELEVATION CONTOUR (DASHED WHERE INFERRED)
- ➔ = APPROXIMATE DIRECTION OF GROUNDWATER FLOW

NOTE: THE BASE MAP IS A DRAWING BY URS DATED JULY 2013. LOCATIONS & DIMENSIONS ARE APPROXIMATE.



FACILITY NAME	FL0146
FACILITY ADDRESS	861 EAST HIGHWAY 44 WILDWOOD, SUMTER COUNTY, FL
FACILITY ID NO.	608516810
DATE PREPARED	4-21-22

FIGURE NO.	5
FIGURE TITLE	GROUNDWATER BENZENE CONCENTRATION ISOCONTOUR MAP (DEEP ZONE) APRIL 6, 2022

LEGEND

- = MONITORING WELL
- ⊗ = ABANDONED/DESTROYED MONITOR WELL
- ⊙ = IRRIGATION WELL/POTABLE WELL
- P— = PRODUCT PIPING
- 9.4 = BENZENE CONCENTRATION IN µg/L
- 1µg/L = BENZENE CONCENTRATION ISOCONTOUR (DASHED WHERE INFERRED)
- U = NOT DETECTED

CONCENTRATIONS IN "RED" ARE ABOVE GCTLs

NOTE: THE BASE MAP IS A DRAWING BY URS DATED JULY 2013. LOCATIONS & DIMENSIONS ARE APPROXIMATE.

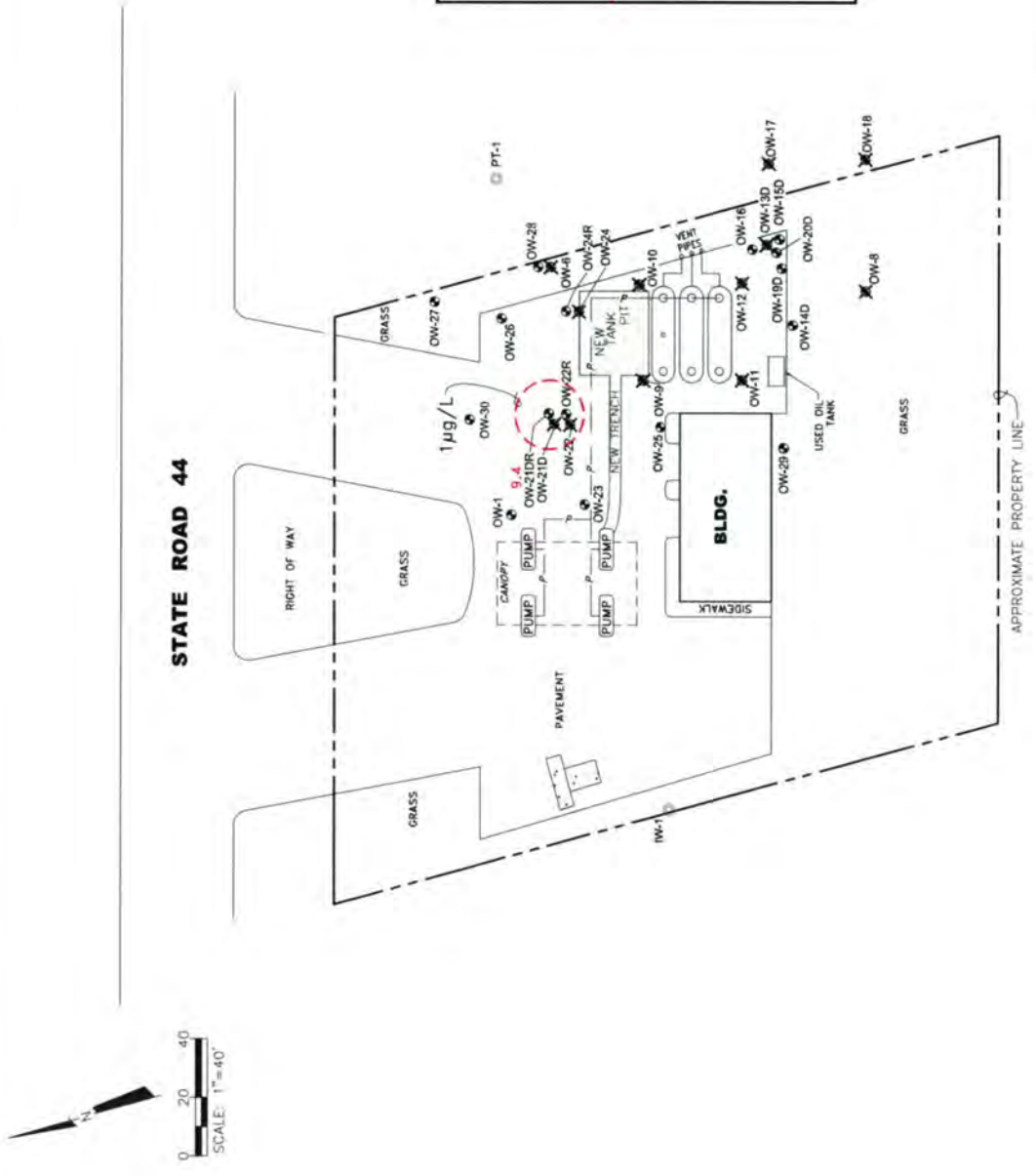

SCALE: 1"=40'



Site No. 3

**Florida Citrus Center #400;
Sunoco Service Station #06146419,
Wareco Service Center #576**



Florida Department of Environmental Protection
Twin Towers Office Bldg. • 2600 Blair Stone Road • Tallahassee, Florida 32399-2400

Storage Tank Facility Registration Form

DEP Form # 62-761.900(2)
Form Title: Storage Tank Registration Form
Effective Date: July 13, 1998
DEP Application No. _____
(Filled in by DEP)

Submit a completed form for the facility when registration of storage tanks or compression vessels is required by Chapter 376.303, Florida Statutes

8516858

Please review Registration Instructions before completing the form.

RECEIVED
DEPARTMENT OF
ENVIRONMENTAL PROTECTION
2008 OCT 27 A 10:19

Please check all that apply	<input type="checkbox"/> New Registration	<input type="checkbox"/> New Owner	<input checked="" type="checkbox"/> New Tanks
	<input type="checkbox"/> Facility Info Update/Correction	<input type="checkbox"/> Owner Info Update/Correction	<input type="checkbox"/> Tank Info Update/Correction

A. FACILITY INFORMATION

County: Sumter DEP Facility ID: 8516858

Facility Name: Florida Citrus Center #400
 Facility Address: 753 ESR 44 City: Wildwood Zip: 34785
 Facility Contact: Brian Hobbs Business Phone: (352) 748-7022
 Facility Type(s): _____ NAICS Code: _____ Financial Responsibility: _____

24 Hour Emergency Contact: _____ Emergency Phone: (____) _____

B. RESPONSIBLE PERSON INFORMATION - Identify individual(s) or business(es) responsible for storage tank management, fueling operations, and/or cleanup activities at the facility location named above. Provide additional information in an attachment if necessary.

Name:	Facility - Responsible Person Relation Type:	Effective Date
Mail address:	<input checked="" type="checkbox"/> Facility Account Owner (pays fees)	
City, ST, Zip:	Facility Account Owner information must be provided when the facility contains active (in-use) storage tanks on site.	
Contact:		
Telephone:	STCM Account Number (if known):	
Identify other appropriate facility relationships for this party: <input type="checkbox"/> Facility Owner/Operator <input type="checkbox"/> Property Owner <input type="checkbox"/> Storage Tank Owner		

Name:	Other owner, relationship type(s)	Effective Date
Mail address:	<input type="checkbox"/> Facility Owner/Operator	
City, ST, Zip:	<input type="checkbox"/> Property Owner	
Contact:	<input type="checkbox"/> Storage Tank Owner	
Telephone:	<input type="checkbox"/> Other:	

C. TANK/VESSEL INFORMATION - Complete one row for each storage tank or compression vessel system located at this facility.

Tank ID	T/V	A/U	Capacity	Installed	Content	Status/Effective Date	Construction	Piping	Monitoring
1	T	U	10,000	5/1973	B	A 7/2008	BCMDN	CFJK	SH24
2	T	U	4,000	10/1964	B	A 7/2008	BCMDN	CFJK	SH24
3	T	U	4,000	10/1964	B	A 7/2008	BCMDN	CFJK	SH24
5	T	U	4,000	10/1964	D	A 7/2008	BCMDN	CFJK	SH24
6	T	U	24,000	8/2008	B D	U 8/2008	CMPLR	CFJK	LH35

Certified Contractor (performing tank installation or removal): FUELING COMPONENTS DBPR License No.: PCO 1256786

Registration Certification: To the best of my knowledge and belief, all information submitted on this form is true, accurate, and complete.
Jim Combs, PRESIDENT Signature Date 9/2/08



**Florida Department of
Environmental Protection**

Bob Martinez Center
2600 Blair Stone Road
Tallahassee, Florida 32399-2400

Storage Tanks &
Contamination
Monitoring Information

Cover Page Report

Report Run Date: 02/20/2024

Last Data Refresh: 02/19/2024

Report Generated from DOPPLER

District	Central	Type	Retail Station
County	Sumter	Status	OPEN
ID	8516858	Latitude	28° 52' 21.5244
Name	FLORIDA CITRUS CENTER # 400 753 E SR 44 WILDWOOD, FL 34785-9621	Longitude	82° 5' 26.2744
Contact	ROGER COMBS	LL Method	DGPS
Phone	(904) 294-0299	LL Status	REVIEWED
		Status Date	11/11/2003

Account Owner Information

Name	FLORIDA CITRUS CENTER,INC. 11765 US HWY 301 OXFORD, FL 34484	Effective Date	11/19/2004
Contact	EDWARD JENNINGS		
Phone	(352) 748-2235		
Email	JENNINGSCITRUS@CFL.RR.COM	Placard # / Date	655088 - 06/06/2023

Property Owner Information

Name	FLORIDA CITRUS CENTER,INC. 11765 US HWY 301 OXFORD, FL 34484	Effective Date	11/19/2004
Contact	EDWARD JENNINGS		
Phone	(352) 748-2235		
Email	JENNINGSCITRUS@CFL.RR.COM		

Tank	Tank Size	Content	Installed	Placement	Status
6	24000	Unleaded Gas (B)	08/01/2008	UNDERGROUND	In Service (U)

Constructions

(C) Steel
(L) Compartmented
(M) Spill containment bucket
(N) Flow shut-Off
(O) Tight fill
(R) Double wall - tank jacket

Pipings

(C) Fiberglass
(F) Double wall
(J) Pressurized piping system
(K) Dispenser liners

Monitorings

(3) Electronic monitor pipe sumps
(4) Visual inspect dispenser liners
(F) Monitor dbl wall tank space
(H) Mechanical line leak detector
(K) Monitor dbl wall pipe space

Tank	Tank Size	Content	Installed	Placement	Status
1	10000	Unleaded Gas (B)	05/01/1973	UNDERGROUND	Closed In Place (A)

Constructions

(B) Internal lining
(C) Steel
(M) Spill containment bucket
(N) Flow shut-Off
(O) Tight fill

Pipings

(C) Fiberglass
(F) Double wall
(J) Pressurized piping system
(K) Dispenser liners

Monitorings

(2) Visual inspect pipe sumps
(4) Visual inspect dispenser liners
(H) Mechanical line leak detector
(S) Statistical Inventory Reconcile

Tank	Tank Size	Content	Installed	Placement	Status
2	4000	Unleaded Gas (B)	10/01/1964	UNDERGROUND	Closed In Place (A)

Constructions

(B) Internal lining
(C) Steel
(M) Spill containment bucket
(N) Flow shut-Off
(O) Tight fill

Pipings

(C) Fiberglass
(F) Double wall
(J) Pressurized piping system
(K) Dispenser liners

Monitorings

(2) Visual inspect pipe sumps
(4) Visual inspect dispenser liners
(H) Mechanical line leak detector
(S) Statistical Inventory Reconcile

Tank	Tank Size	Content	Installed	Placement	Status
3	4000	Unleaded Gas (B)	10/01/1964	UNDERGROUND	Closed In Place (A)

Constructions

Pipings

Monitorings

(B) Internal lining
 (C) Steel
 (M) Spill containment bucket
 (N) Flow shut-Off
 (O) Tight fill

(C) Fiberglass
 (F) Double wall
 (J) Pressurized piping system
 (K) Dispenser liners

(2) Visual inspect pipe sumps
 (4) Visual inspect dispenser liners
 (H) Mechanical line leak detector
 (S) Statistical Inventory Reconcile

Tank	Tank Size	Content	Installed	Placement	Status
4	4000	Unleaded Gas (B)	10/01/1964	UNDERGROUND	Closed In Place (A)

Constructions

(B) Internal lining
 (C) Steel
 (M) Spill containment bucket
 (N) Flow shut-Off
 (O) Tight fill

Pipings

(C) Fiberglass
 (F) Double wall
 (J) Pressurized piping system
 (K) Dispenser liners

Monitorings

(2) Visual inspect pipe sumps
 (4) Visual inspect dispenser liners
 (H) Mechanical line leak detector
 (S) Statistical Inventory Reconcile
 (U) Annual piping pressure test

Tank	Tank Size	Content	Installed	Placement	Status
5	4000	Vehicular Diesel (D)	10/01/1964	UNDERGROUND	Closed In Place (A)

Constructions

(B) Internal lining
 (C) Steel
 (M) Spill containment bucket
 (N) Flow shut-Off
 (O) Tight fill

Pipings

(C) Fiberglass
 (F) Double wall
 (J) Pressurized piping system
 (K) Dispenser liners

Monitorings

(2) Visual inspect pipe sumps
 (4) Visual inspect dispenser liners
 (H) Mechanical line leak detector
 (S) Statistical Inventory Reconcile

Insurance Documents

FR Type	Effective Date	Expiration Date	Company Name
INSURANCE	11/30/2021	11/30/2022	NAUTILUS INSURANCE COMPANY
INSURANCE	11/30/2020	11/30/2021	NAUTILUS INSURANCE COMPANY
INSURANCE	11/30/2019	11/30/2020	NAUTILUS INSURANCE COMPANY
INSURANCE	11/30/2018	11/30/2019	NAUTILUS INSURANCE COMPANY
INSURANCE	11/30/2017	11/30/2018	NAUTILUS INSURANCE COMPANY
INSURANCE	11/30/2016	11/30/2017	NAUTILUS INSURANCE COMPANY
INSURANCE	11/30/2014	11/30/2015	LIBERTY SURPLUS INSURANCE CORP
INSURANCE	11/30/2013	11/30/2014	LIBERTY SURPLUS INSURANCE CORP
INSURANCE	11/30/2012	11/30/2013	LIBERTY SURPLUS INSURANCE CORP
INSURANCE	11/30/2011	11/30/2012	LIBERTY SURPLUS INSURANCE CORP
INSURANCE	11/30/2009	11/30/2010	ZURICH-AMERICAN
INSURANCE	11/30/2008	11/30/2009	ZURICH-AMERICAN
INSURANCE	09/19/1989	06/28/1995	FPLIPA

No Legacy Data Found

No Compliance Activity Data Found

No Open AOCs Found

No Open Violations Found

Discharge Information

Discharge Date	Clean Up Status	Score	Eligibility Info	Site Manager	Phone
11/25/1988	COMPLETED	51	EARLY DETECTION INCENTIVE-ELIGIBLE		

SITE MANAGER SUMMARY REPORT

Facility ID# 608516858
Facility Name: Florida Citrus Center #400
Facility Address: 753 E. SR 44
Wildwood

Discharge 1

Lead Agency: BPSS
Score: 51
Technical Status: SRCO

An EDI application was submitted 11/88 in response to evidence of gasoline contamination discovered by lab analyses of groundwater samples. Assessment was initiated 8/94 and discontinued after 2/96 in response to Senate Bill 1290. Assessment was re-initiated 12/99 and finalized 10/00. A RAP was submitted 7/02 proposing a Multi Phase Extraction system with an air stripper utilizing 5 recovery wells. The RAP was not reviewed. Assessment was re-initiated 9/02 and finalized 1/04. A Level 2 LSRAP was submitted 4/04 and approved 5/04 proposing Source Removal activities. Supplemental assessment activities were conducted 7/05 through 8/05. An Air Sparge/Soil Vapor Extraction Pilot Test Plan was submitted 10/05 and approved 11/05. The Pilot Test was conducted 4/06. A RAP was submitted 9/06 and approved 10/06 proposing an Air Sparge and Soil Vapor Extraction system utilizing 9 sparge and 11 extraction wells. The approved RAP was not implemented. Natural Attenuation monitoring was started 12/06 and performed through 7/08. A Final Order (OGC Case No: 07-1706) for compliance violations was executed 11/07. A Consent Order (OGC Case No: 08-0481) was executed 4/08. Supplemental assessment activities were conducted 6/09. A RAP Modification was submitted 12/09 and approved 3/10 proposing an Air Sparge and Soil Vapor Extraction system utilizing 10 sparge and 11 extraction wells. The system was started 3/11 and operated through 8/12. Post Remedial Action Monitoring was started 2/13 and performed through 11/13. Well abandonment activities were conducted 12/13. Discharge was granted Site Rehabilitation Completion status 2/20/14.

LCAR Needed No
Discharge Date: 11/25/88
Program: EDI
Eligibility Status: Eligible
Determination Date: 5/15/89
Discharge Combined: No
Funding Cap: NA
Deductible Amount: NA
Deductible Paid: NA



November 26, 2013

Mr. Jack L. Roberts
Florida Department of Environmental Protection
Petroleum Cleanup Section 1
2600 Blaire Stone Road
Tallahassee, Florida 32399-2400

Cardno ATC

5602 Thompson Center Ct.
Suite 405
Tampa, FL 33634

Phone +1 813 889 8960
Fax +1 813 889 8754
www.cardno.com

Subject: **Year One Annual Post Active Remediation Monitoring Report**
Former Speedway #6575/Florida Citrus Center #400
753 East State Road 44
Wildwood, Sumter County, FL
FDEP Facility ID: 60/8516858
FDEP Work Order No. 2013-91-W6280A
Cardno ATC Project No. 005.75116.0006

www.cardnoatc.com

Dear Mr. Roberts:

Cardno ATC, on behalf of Speedway LLC, is pleased to present this Year One Annual Post Active Remediation Monitoring (PARM) Report for the above referenced site. A PARM Plan, which proposed quarterly monitoring of MW-14, MW-15, DW-4, MW-4, and CW-4 was presented in the Remedial Action Interim Report (January 4, 2013). The PARM Plan, was approved by the Florida Department of Environmental Protection (FDEP) on January 7, 2013. The Year One Quarter Three PARM Report, dated September 30, 2013, was approved in a Deliverable Review letter dated October 2, 2013 (**Appendix A**).

This PARM Report summarizes the first year of PARM, specifically the Year One Quarter Four PARM event conducted on November 6, 2013 in accordance with Chapter 62-770, Florida Administrative Code (F.A.C.) and FDEP Work Order #2013-91-W6280A (**Appendix A**). A Site Plan depicting sampling locations and pertinent site details is included as **Figure 1**.

Year 1 Quarter 1 – PARM – February 7, 2013

Static depth to groundwater measurements were collected from monitoring wells CW-4, DW-4, MW-2, MW-4, MW-5, MW-8, MW-9, MW-10, MW-12, MW-13, MW-14, MW-15 prior to sampling on February 7, 2013. Groundwater samples were collected from monitoring wells CW-4, DW-4, MW-4, MW-14, and MW-15 on February 7, 2013. The groundwater samples were sent under chain of custody to Environmental Science Corporation (ESC) in Mt. Juliet, Tennessee for analysis of benzene, toluene, ethylbenzene, and total xylenes (BTEX) and methyl tert-butyl ether (MTBE) using EPA Method 8260B and polycyclic aromatic hydrocarbons (PAHs) using EPA Method 8260C.

Depth to water measurements on February 7, 2013 ranged from 5.5 feet below land surface (bls) in MW-8 to 8.20 feet bls in CW-4. Groundwater flow was inferred to be generally towards the east and northeast.

Dissolved petroleum constituents were either non-detect or were detected below the Table I Chapter 62-777, FAC, Groundwater Cleanup Target Levels (GCTLs) in all of the sampled monitoring wells.

Year 1 Quarter 2 – PARM – May 2, 2013

Static depth to groundwater measurements were collected from monitoring wells CW-4, DW-4, MW-2, MW-4, MW-5, MW-9, MW-12, MW-13, MW-14, MW-15 prior to sampling on

May 2, 2013. Monitoring wells MW-7 and MW-10 have been destroyed by repaving the property. Groundwater samples were collected from monitoring wells CW-4, DW-4, MW-4, MW-14, and MW-15 on May 2, 2013. The groundwater samples were sent under chain of custody to ESC in Mt. Juliet, Tennessee for analysis of BTEX and MTBE using EPA Method 8260 and PAHs using EPA Method 8270.

Depth to water measurements on May 2, 2013 ranged from 7.58 feet bls in MW-9 to 9.05 feet bls in CW-4. Groundwater flow was inferred to be generally towards the east and northeast.

Dissolved petroleum constituents were either non-detect or were detected below the GCTLs in all of the sampled monitoring wells.

Year 1 Quarter 3 – PARM – August 14, 2013

Static depth to groundwater measurements were collected from monitoring wells CW-4, DW-4, MW-2, MW-4, MW-5, MW-8, MW-9, MW-12, MW-13, MW-14, MW-15 prior to sampling on August 14, 2013. Groundwater samples were collected from monitoring wells CW-4, DW-4, MW-4, MW-14, and MW-15 on August 14, 2013. The groundwater samples were sent under chain of custody to ESC in Mt. Juliet, Tennessee for analysis of BTEX and MTBE using EPA Method 8260 and PAHs using EPA Method 8270.

Depth to water measurements on August 14, 2013 ranged from 5.40 feet bls in MW-9 to 6.95 feet bls in CW-4. Groundwater flow was inferred to be generally towards the east and north.

Dissolved petroleum constituents were either non-detect or were detected below the GCTLs in all of the sampled monitoring wells.

Year 1 Quarter 4 – PARM – November 6, 2013

Static depth to groundwater measurements were collected from monitoring wells CW-4, DW-4, MW-2, MW-4, MW-5, MW-8, MW-9, MW-12, MW-13, MW-14, MW-15 prior to sampling on November 6, 2013. Monitoring wells MW-7 and MW-10 have been destroyed by repaving the property. The depth to groundwater measurements and the calculated groundwater elevations based on an assumed datum are summarized in **Table 1**. A groundwater elevation contour map is presented in **Figure 2**.

Groundwater samples were collected from monitoring wells CW-4, DW-4, MW-4, MW-14, and MW-15 on November 6, 2013. The groundwater samples were sent under chain of custody to ESC in Mt. Juliet, Tennessee for analysis of BTEX and MTBE using EPA Method 8260 and PAHs using EPA Method 8270. Groundwater sampling procedures were performed in accordance with the FDEP Standard Operating Procedures for Field Activities (DEP-SOP-001/01). A summary of the groundwater analytical results is presented in **Table 2** and **Table 3**. A site map depicting the dissolved petroleum hydrocarbons is presented as **Figure 3**. A copy of the groundwater sampling logs, chain of custody, field equipment calibration record, and the analytical laboratory report are provided in **Appendix B**.

Results

Depth to water measurements on November 6, 2013 ranged from 5.67 feet bls in MW-9 to 6.61 feet bls in CW-4. Groundwater flow was inferred to be generally towards the northeast and northwest.

Dissolved petroleum constituents were either non-detect or were detected below the GCTLs in all of the sampled monitoring wells.

Recommendations

Dissolved petroleum constituent concentrations have remained below GCTLs in all sampled monitoring wells for four consecutive quarters of PARM. In addition, confirmatory soil sampling completed on November 28, 2012 show that petroleum impacted soils within the vadose zone do not exist at the site. Cardno ATC is hereby requesting No Further Action for the November 25, 1988 release.

Sincerely,

Cardno ATC



Kimberly E. Gravelle
Senior Project Manager
727.631.6009
kim.gravelle@cardno.com



LuAnne Thomas, P.E.
Senior Project Manager
813.889.8960 x257
luanne.thomas@cardno.com



**FLORIDA DEPARTMENT OF
ENVIRONMENTAL PROTECTION**

BOB MARTINEZ CENTER
2600 BLAIRSTONE ROAD
TALLAHASSEE, FLORIDA 32399-2400

RICK SCOTT
GOVERNOR

CARLOS LOPEZ-CANTERA
LT. GOVERNOR

HERSCHEL T. VINYARD JR.
SECRETARY

February 20, 2014

CERTIFIED MAIL # 7012 3460 0002 4638 9993
RETURN RECEIPT REQUESTED

Ms. Jennifer Schoenlein
Speedway SuperAmerica
PO Box 1500
Springfield OH 45501

Subject: Site Rehabilitation Completion Order
Florida Citrus Center #400
753 E SR 44
Wildwood, Sumter County
FDEP Facility ID# 608516858
Discharge Date: 11/25/1988 (EDI)
Discharge Score: 51

Dear Ms. Schoelein:

The Petroleum Restoration Program (PRP) has reviewed the Site Rehabilitation Completion Report (SRCR) and No Further Action Proposal (NFAP) dated 11/26/13 (received 11/27/13), and the Monitoring Well Abandonment Report dated 01/23/2014 (received 01/24/2014), prepared and submitted by Cardno ATC for the petroleum product discharge referenced above. Documentation submitted with the SRCR/NFAP confirms that criteria set forth in Subsection 62-780.680(1), Florida Administrative Code (F.A.C.), have been met. Please refer to the attached map of the source property and analytical summary tables. The SRCR/NFAP is hereby incorporated by reference in this Site Rehabilitation Completion Order (Order). Therefore, you are released from any further obligation to conduct site rehabilitation at the facility for petroleum product contamination associated with the discharge referenced above, except as set forth below.

In the event concentrations of petroleum products' contaminants of concern increase above the levels approved in this Order, or if a subsequent discharge of petroleum or petroleum product occurs at the facility, the Florida Department of Environmental Protection (Department) may require site rehabilitation to reduce concentrations of petroleum products' contaminants of concern to the levels approved in the SRCR/NFAP or otherwise allowed by Chapter 62-780, F.A.C.



Florida Department of Environmental Protection
 Twin Towers Office Bldg, 2600 Blair Stone Road, Tallahassee, Florida, 32399-2400
 Division of Waste Management
 Petroleum Storage Systems
 Storage Tank Facility Routine Compliance Site Inspection Report

Facility Information:

Facility ID: 8516858 County: SUMTER Inspection Date: 04/04/2022
 Facility Type: A - Retail Station
 Facility Name: FLORIDA CITRUS CENTER # 400 # of inspected ASTs: 0
 753 E SR 44 USTs: 1
 WILDWOOD, FL 34785-9621 Mineral Acid Tanks: 0
 Latitude: 28° 52' 21.5244"
 Longitude: 82° 5' 26.2744"
 LL Method: DGPS

Inspection Result:

Result: Major Out of Compliance

Signatures:

TKCTPH - CITRUS COUNTY HEALTH DEPARTMENT (352) 513-6105

Storage Tank Program Office and Phone Number

Padraic C Mulligan

Bill Lowe

Inspector Name

Representative Name

Inspector Signature

Representative Signature

Principal Inspector

Inspector

CITRUS COUNTY HEALTH DEPARTMENT

7G

Owners of UST facilities are reminded that the Federal Energy Policy Act of 2005 and 40 CFR 280 Subpart J requires Operator Training at all facilities by October 13, 2018. For further information please visit:
<https://floridadep.gov/waste/permitting-compliance-assistance/content/underground-storage-tank-operator-training>

Financial Responsibility:

Financial Responsibility: INSURANCE

Insurance Carrier: NAUTILUS INSURANCE COMPANY

Effective Date: 11/30/2021

Expiration Date: 11/30/2022

Findings:

Class A Owner Training Certificates are present.
 Class B Maintenance Training Certificates are present.

Class C Operator Training Certificates are present.

Overdue System Tests

Type	Date Completed	Results	Reviewed	Next Due Date	Comment
Integrity Test - Double-walled Spill Bucket			05/16/2022	10/16/2021	Integrity testing of all double walled spill buckets (vacuum tests)

Completed System Tests

Type	Date Completed	Results	Reviewed	Next Due Date	Comment
Annual Operability - Line Leak Detector	11/03/2021	Passed	05/16/2022	11/03/2022	
Annual Operability - Overfill Protection	11/03/2021	Failed	05/16/2022	11/03/2022	Primary overfill devices (flow shutoff valves) all failed
Annual Operability - Release Detection	11/03/2021	Passed	05/16/2022	11/03/2022	Monitoring panel/sensors, double walled spill bucket secondary gauges
Integrity Test - Dispenser Sump	01/18/2022	Passed	05/16/2022	01/18/2025	Integrity testing of all dispenser liners (hydro tests)
Integrity Test - STP Sump	01/18/2022	Passed	05/16/2022	01/18/2025	Integrity testing of all STP sumps (hydro tests)

Reviewed Records

Record Category	Record type	From Date	To Date	Reviewed Record Comment
Three Years	Electronic Release Detection Equip. Monthly Checks	04/06/2020	04/04/2022	
Three Years	Monthly Maint. Visual Examinations and Results	04/06/2020	04/04/2022	
Three Years	Certificate of Financial Responsibility	11/30/2020	04/04/2022	Nautilus Insurance Company

Violations:

Type: Violation
 Significance: Minor
 Rule: 62-761.600(4)
 Violation Text: Release detection devices not tested annually.
 Explanation: Annual testing of the the line leak detectors and the monitoring panel/sensors was due on 10/2/2020 and the only testing provided was performed and passed on 11/3/2021. Annual operability testing of the double walled spill bucket secondary gauges was due by 4/16/2021 and the only documentation provided was for testing performed and passed on 11/3/2021.
 Corrective Action: Annual testing of the line leak detectors, the monitoring panel/sensors, and the double walled

spill bucket secondary gauges shall be performed at least once per year no more than 12 months apart. Because testing is now current this violation will be resolved with the completion of the report.

Type: Violation
 Significance: Minor
 Rule: 62-761.500(7)(c), 62-761.500(7)(c)1, 62-761.500(7)(c)2, 62-761.500(7)(d)
 Violation Text: Primary overflow protection not provided, registered, or tested as required.
 Explanation: Annual testing of the primary overflow devices (flow shutoff valves) was due on 10/2/2020 and the only testing provided was performed and failed on 11/3/2021, all valves were set over 95%.
 Corrective Action: Repair/replace and retest the primary overflow devices (flow shutoff valves) and submit documentation to Citrus County Environmental Health.

Type: Violation
 Significance: Minor
 Rule: 62-761.700(3), 62-761.700(3)(a), 62-761.700(3)(a)1, 62-761.700(3)(a)1.a, 62-761.700(3)(a)1.b, 62-761.700(3)(a)1.c, 62-761.700(3)(a)1.d, 62-761.700(3)(a)1.e, 62-761.700(3)(a)1.f, 62-761.700(3)(a)1.g, 62-761.700(3)(a)2
 Violation Text: Integrity testing of secondary containment systems and interstitial spaces not performed per schedule.
 Explanation: Integrity testing of all dispenser liners and STP sumps was due on 10/16/2021 and was not performed and passed until 1/18/2022. Integrity testing of all double walled spill buckets was due by 10/16/2021 and testing documentation was not available.
 Corrective Action: Integrity testing of all dispenser liners, double walled spill buckets, and STP sumps shall be performed at least once every 3 years no more than 36 months apart. Submit previous test results of testing of the double walled spill buckets if available. If testing was not performed or documentation is not available perform integrity testing of all double walled spill buckets and submit results to Citrus County Environmental Health.

Type: Violation
 Significance: Minor
 Rule: 62-761.700(3)(b), 62-761.700(3)(b)1, 62-761.700(3)(b)2
 Violation Text: Spill containment, dispenser liners, and piping sumps not accessible. Water or regulated substances not removed.
 Explanation: All primary spill buckets over 1 inch of PCW
 Corrective Action: Remove all liquid from the primary spill buckets and submit pictures or a work order to Citrus County Environmental Health.

Violation Photos

Added Date 05/16/2022

Added Date 05/16/2022

RUL primary spill bucket over 1 inch PCW

PUL primary spill bucket over 1 inch of PCW

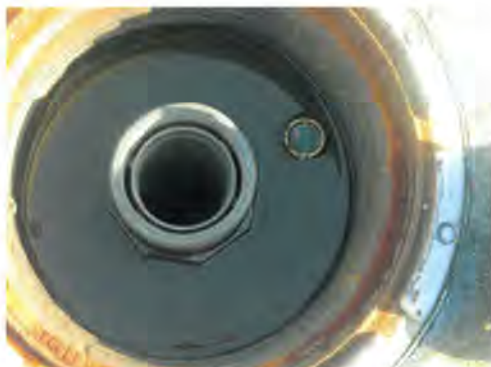

Added Date 05/16/2022

Diesel primary spill bucket over 1 inch of PCW

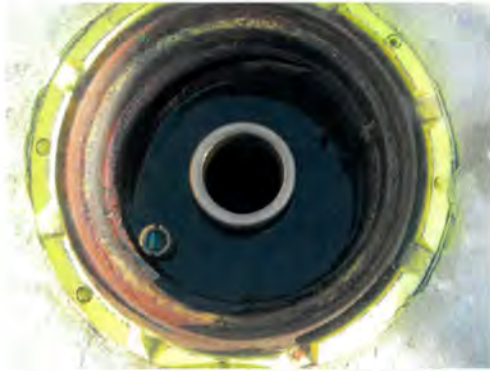

Type: Violation
Significance: SNC-B
Rule: 62-761.700(1), 62-761.700(1)(a), 62-761.700(1)(a)1, 62-761.700(1)(a)2
Violation Text: Not repaired or isolated component or piping which has not caused a discharge or release.
Explanation: The RUL secondary gauge was showing liquid in secondary at time of inspection.
Corrective Action: Remove the secondary sensor from the RUL spill bucket. If the secondary is dry repair/replace and retest the sensor. If liquid is found in the secondary perform integrity testing on the double walled spill bucket. Submit any repair/testing documentation to Citrus County Environmental Health.

Violation Photos

Added Date 05/16/2022

RUL spill bucket secondary gauge showing liquid



Type: Violation
Significance: Minor
Rule: 62-761.100(3)
Violation Text: No reasonable access provided.
Explanation: The PUL primary spill bucket was filled with PCW at time of inspection and could not be properly inspected.
Corrective Action: Remove all liquid the PUL spill bucket primary so it can be inspected. Submit pictures of the primary spill bucket, the flow shutoff valve, and the secondary gauge to Citrus County Environmental Health.

Violation Photos

Facility ID: 8516858

Added Date 05/16/2022

PUL spill bucket full of PCW



Site Visit Comments

04/04/2022

Inspection Date: 4/4/2022 By: P. Connor Mulligan

Parties Present: Bill Lowe – Inspector – 7G

Report sent to: Email to Jonathan Smith (Jonathan.smith@7g-enviro.com) and Bennett Frazier (bennett.frazier@7g-enviro.com)

Inspection Covers: 24000 gal. compartmented (RUL/PUL/dsl) double walled UST.

Placard: On display Dates: 2021 - 2022

Certificate of Financial Responsibility:

Nautilus Insurance Company 11/30/2021 – 11/30/2022

Nautilus Insurance Company 11/30/2020 – 11/30/2021

Registration Codes Accurate: Yes

Operator Certification:

A: On file

B: On file

C: On file

Release Detection Method: Monthly visuals of the primary and secondary spill buckets and the underground dispensers. Liquid status tapes and alarm history reports pulled and kept on file for the sensors located in the tank interstice and sumps.

Monthly Visuals:

Dates Checked: 4/6/2020 to 4/4/2022

Results: Good with all months documented and no problems indicated.

Liquid Status Tapes:

Dates Checked: 4/6/2020 to 4/4/2022

Results: Good with all months documented and no problems indicated.

Tank interstice in alarm due to water several times in 2020 with the last alarm on 12/16/2020 and stayed in alarm until 6/29/2021. Pictures from a visual inspection showed the cap on the interstice was broken.

Tests:

Annual testing of the the line leak detectors and the monitoring panel/sensors was due on 10/2/2020 and the only testing provided was performed and passed on 11/3/2021. Annual testing of the line leak detectors and the monitoring panel/sensors will be due again on 11/3/2022.

*Annual testing of the line leak detectors and the monitoring panel/sensors shall be performed at least once per year no more than 12 months apart. Because testing is now current this violation will be resolved with the completion of the report.

Annual testing of the primary overfill devices (flow shutoff valves) was due on 10/2/2020 and the only testing provided was performed and failed on 11/3/2021, all valves were set over 95%.

*Repair/replace and retest the primary overfill devices (flow shutoff valves) and submit documentation to Citrus County Environmental Health.

Annual operability testing of the double walled spill bucket secondary gauges was due by 4/16/2021 and the only documentation provided was for testing performed and passed on 11/3/2021. Annual operability testing of the double walled spill bucket secondary gauges will be due again on 11/3/2022.

*Annual operability testing of the double walled spill bucket secondary gauges shall be performed at least once per year no more than 12 months apart. Because testing is now current this violation will be resolved with the completion of the report.

Integrity testing of all dispenser liners and STP sumps was due on 10/16/2021 and was not performed and passed until 1/18/2022. Integrity testing of all dispenser liners and STP sumps will be due again on 1/18/2025.

*Integrity testing of all dispenser liners and STP sumps shall be performed at least once every 3 years no more than 36 months apart. Because testing is now current no further action is required.

Integrity testing of all double walled spill buckets was due by 10/16/2021 and testing documentation was not available.

*Integrity testing of all double walled spill buckets shall be performed at least once every 3 years no more than 36 months apart. Submit previous test results of testing of the double walled spill buckets if available. If testing was not performed or documentation is not available perform integrity testing of all double walled spill buckets and submit results to Citrus County Environmental Health.

Fills Marked per API 1637: Yes

Overfill Prevention: Flow shutoff valves

04/04/2022

Spill Bucket Condition: (3 total) Double walled spill buckets with EMCO gauges. All primary spill buckets over 1 inch of PCW, the PUL primary spill bucket was full and could not be inspected. The RUL secondary gauge was showing liquid in secondary at time of inspection.

*Remove all liquid from the primary spill buckets and submit pictures or a work order to Citrus County Environmental Health.

*Remove the secondary sensor from the RUL spill bucket. If the secondary is dry repair/replace and retest the sensor. If liquid is found in the secondary perform integrity testing on the double walled spill bucket. Submit any repair/testing documentation to Citrus County Environmental Health.

*Remove all liquid the PUL spill bucket primary so it can be inspected. Submit pictures of the primary spill bucket, the flow shutoff valve, and the secondary gauge to Citrus County Environmental Health.

STP/Pipe Transition Sump: (3 total) Clean and dry.

Piping: Double walled, pressurized, Ameron Dualoy 300/LCX

DW Pipe Interstice Open: At sumps.

Dispenser Liners: (4 total) The diesel dispenser had less than 1 inch of water (checked with rag), all others were clean and dry.

Shear Valves Anchored Properly: Yes

Facility ID: 8516858

Dispenser Hose Condition: Good with no cracks or leaks observed

Tank Interstice: Dry per liquid status printed at time of inspection.

Liquid Sensors: (3 total) One in each sump (3) and one in the tank interstice (1).

Sensors Monitored By: Veeder Root TLS-300

Inspection Photos

Added Date 05/16/2022

Site photo



Mission:

To protect, promote & improve the health of all people in Florida through integrated state, county & community efforts.



Ron DeSantis
Governor

Scott A. Rivkees, MD
State Surgeon General

Vision: To be the Healthiest State in the Nation

7/28/2022

Edward Jennings

Florida Citrus Center #400
753 E SR 44
Wildwood, FL 34785
DEP Facility #8516858
Sumter County

Dear Mr. Jennings,

A storage tanks inspection and file review were conducted at the above noted facility on or about 4/4/2022, by the Florida Department of Health-Citrus County, on behalf of the Florida Department of Environmental Protection. During the inspection and file review, potential non-compliance was noted. However, any non-compliance items which may have been identified at the time of the inspection have been corrected and the facility was determined to have returned to compliance with the Department's Storage Tank rules and regulations.

The Department appreciates your efforts to maintain this facility in compliance with state and federal rules. Should you have any questions or comments, please contact Connor Mulligan at 352-513-6105 or Padraic.mulligan@flhealth.gov

Sincerely,

A handwritten signature in black ink, appearing to read "P. Connor Mulligan".

P. Connor Mulligan
Environmental Specialist II



Jeb Bush
Governor

Department of Environmental Protection

Twin Towers Office Building
2600 Blair Stone Road
Tallahassee, Florida 32399-2400

David B. Struhs
Secretary

07/25/2003

MAHA RIFAI, COMP ENG
SUNOCO SERVICE STATION #06146419
1801 MARKET ST 20/10PC
PHILADELPHIA, PA 19103-1699

DEP/EPA ID: **FLR000016758**
LOCATION: **753 E SR 44 , WILDWOOD.**

Based on information supplied by you, we have processed and accepted your request for the facility identified with the above DEP/EPA identification number to receive the following name change under RCRA:

SUNOCO SERVICE STATION #06146419

The status of your facility is:

Conditionally Exempt SQG

Please notify us in writing if there is any change in your operations which would affect your status. For further assistance, please call the Hazardous Waste Notification Coordinator at (850)245-8707.

Sincerely,

Michael X. Redig
Environmental Manager
Hazardous Waste Regulation Section

Site: 77222
Previous Facility Name: WARECO SERVICE STATION #575

"More Protection, Less Process"

Printed on recycled paper.



Department of Environmental Protection

Lawton Chiles
Governor

Twin Towers Office Building
2600 Blair Stone Road
Tallahassee, Florida 32399-2400

Virginia B. Wetherell
Secretary

05-09-96

BRIAN DYCHE, DIR ENV OPTN
WARECO SERVICE STATION #576
PO BOX 1287
JACKSONVILLE IL 62651

The Hazardous Waste Management Program has reviewed your application for a hazardous waste DER/EPA I.D. Number. Based on the information received you have been issued the following identification number for the facility at 7993 NE 7TH DR , WILDWOOD

Facility ID # FLR000016766
Your facility status is the following:
Conditionally exempt small quantity generator.

If any of the information on the Hazardous Waste activity form changes, please notify us in writing at the letterhead address. For further assistance, please call 904/488-0300.

Sincerely,

Michael X. Redig
Environmental Supervisor II
Hazardous Waste Management Section

cc: Dave Gray - EPA/Region IV
DER/Tampa
GMS-ID # 4060P04269



Florida Department of
Environmental Protection
Hazardous Waste Inspection Report

FACILITY INFORMATION:

Facility Name: Wareco Service Station #576
On-Site Inspection Start Date: 03/01/2012 **On-Site Inspection End Date:** 03/01/2012
ME ID#: 56511 **EPA ID#:** FLR000016766
Facility Street Address: 7993 NE 7th Dr, Wildwood, Florida 34785-8447
Contact Mailing Address: PO Box 1287, Jacksonville, Illinois 62651-1287
County Name: Sumter **Contact Phone:** (217) 245-9528

NOTIFIED AS:

SQG (100-1000 kg/month)

INSPECTION TYPE:

Site Visit Inspection for Closed facility

INSPECTION PARTICIPANTS:

Principal Inspector: Elizabeth Knauss, Environmental Manager
Other Participants: Joy, Clerk

LATITUDE / LONGITUDE: Lat 28° 52' 20.7288" / Long 82° 5' 26.502"

SIC CODE:

TYPE OF OWNERSHIP: Private

Introduction:

Wareco notified that this service station was a small quantity generator of hazardous waste in 1991. Since that time, Wareco has gone out of business.

Process Description:

The properties adjacent to 7th Drive, where the station formerly operated, are the Florida Citrus Center and a closed business, The Trading Post. The Citrus Center property includes a Sunoco Station that has been issued a separate EPA Identification number as a CESQG, FLR000016758. The Trading Post sold gasoline and souvenirs. From the Tanks Program records in Oculus, it is difficult to determine which of these two parcels was occupied by the Wareco station, which was associated with Stuckey's restaurants at other locations. Several fast food restaurants are now behind the gas stations.

Summary of Potential Violations and Areas of Concern:

Potential Violations

No Violations

Areas of Concern

No Areas of Concern

Inspection Date: 03/01/2012

Conclusion:

Based on the results of this site visit, the status of this Wareco station is being changed to "closed."

Inspection Date 03/01/2012

Signed:

A hazardous waste compliance inspection was conducted on this date, to determine your facility's compliance with applicable portions of Chapters 403 & 376, F.S., and Chapters 62-710, 62-730, 62-737, & 62-740 Florida Administrative Code (F.A.C.). Portions of the United States Environmental Protection Agency's Title 40 Code of Federal Regulations (C.F.R.) 260 - 279 have been adopted by reference in the state rules under Chapters 62-730 and 62-710, F.A.C. The above noted potential items of non-compliance were identified by the inspector(s).

This is not a formal enforcement action and may not be a complete listing of all items of non-compliance discovered during the inspection.

Elizabeth Knauss	Environmental Manager
PRINCIPAL INSPECTOR NAME	PRINCIPAL INSPECTOR TITLE

	FDEP - SWD	3/1/2012
PRINCIPAL INSPECTOR SIGNATURE	ORGANIZATION	DATE

Joy	Clerk
REPRESENTATIVE NAME	REPRESENTATIVE TITLE

NO SIGNATURE	Florida Citrus Center
REPRESENTATIVE SIGNATURE	ORGANIZATION

NOTE: By signing this document, the Site Representative only acknowledges receipt of this Inspection Report and is not admitting to the accuracy of any of the items identified by the Department as "Potential Violations" or areas of concern.

Site No. 4

Former BP Station



**Florida Department of
Environmental Protection**

Bob Martinez Center
2600 Blair Stone Road
Tallahassee, Florida 32399-2400

Storage Tanks &
Contamination
Monitoring Information

Cover Page Report

Report Run Date: 02/20/2024

Last Data Refresh: 02/19/2024

Report Generated from DOPPLER

District	Central	Type	Retail Station
County	Sumter	Status	CLOSED
ID	8516830	Latitude	28° 52' 25.4388
Name	FORMER BP STATION 549 SR 44 WILDWOOD, FL 32785	Longitude	82° 5' 39.2639
Contact	BP OIL CO	LL Method	DPHO
Phone		LL Status	REVIEWED
		Status Date	10/28/2009

Account Owner Information

Name	BP OIL CO 2555 WESTVIEW PKY #300 CS #1600 ALPHARETTA, GA 30004-9951	Effective Date	05/20/1994
Contact	PHILIP BARTHOLOMAE		
Phone	(770) 641-2453		
Email			

Placard # / Date

Property Owner Information

Name	ARBOR CAPITAL HOLDINGS LLC 27658 CASHFORD CIR #101 WESLEY CHAPEL, FL 33544	Effective Date	08/26/2019
Contact	AIHAB GERGES		
Phone	(813) 994-2475		
Email	AIHAB@ARBORCAPITAL.ORG		

Tank	Tank Size	Content	Installed	Placement	Status
1	4000	Leaded Gas (A)	07/01/1984	UNDERGROUND	Removed from Site (B)

Constructions

(A) Ball check valve
(C) Steel

Pipings

(C) Fiberglass

Monitorings

(8) Manually sampled wells

Tank	Tank Size	Content	Installed	Placement	Status
2	3000	Leaded Gas (A)	07/01/1969	UNDERGROUND	Removed from Site (B)

Constructions

(A) Ball check valve
(C) Steel

Pipings

(C) Fiberglass

Monitorings

(8) Manually sampled wells

Tank	Tank Size	Content	Installed	Placement	Status
3	8000	Unleaded Gas (B)	07/01/1969	UNDERGROUND	Removed from Site (B)

Constructions

(A) Ball check valve
(C) Steel

Pipings

(C) Fiberglass

Monitorings

(8) Manually sampled wells

Tank	Tank Size	Content	Installed	Placement	Status
4	4000	Unleaded Gas (B)	07/01/1984	UNDERGROUND	Removed from Site (B)

Constructions

(A) Ball check valve
(C) Steel

Pipings

(C) Fiberglass

Monitorings

(8) Manually sampled wells

Tank	Tank Size	Content	Installed	Placement	Status
5	3000	Unleaded Gas (B)	07/01/1969	UNDERGROUND	Removed from Site (B)

Constructions

(A) Ball check valve
(C) Steel

Pipings

(C) Fiberglass

Monitorings

(8) Manually sampled wells

No Insurance Documents Found

No Legacy Data Found

No Compliance Activity Data Found

No Open AOCs Found

No Open Violations Found

Discharge Information

Discharge Date	Clean Up Status	Score	Eligibility Info	Site Manager	Phone
11/11/1986	ACTIVE	11	EARLY DETECTION INCENTIVE-ELIGIBLE		

Florida Department of Environmental Protection-- - Petroleum Restoration Program

TEMPLATE SITE ASSESSMENT REPORT

[Signature Page]

DATE: 09/01/2017
PO#/TA#/WO#: AFE147

Site FDEP Facility ID # 60/8516830 Score: 11
Site Name: Former BP Station
Address: I-75 & SR 44
City: Wildwood
County: Sumter

Consultant Company: Apex Companies, LLC
Address: 5909 Breckenridge Parkway, Suite E
City, State, Zip: Tampa, FL 33610
Consultant Rep.: Andrew Long
Phone #: 813-248-8558 ext. 4606

Responsible Party Name: George Wang c/o Justin Mowitz, Esq.
Address: 5341 SW 91st Terrace, Suite A
City, State, Zip: Gainesville, FL 32608
Responsible Party Rep.: Justin Mowitz, Esquire
Phone #: 352-535-5035

CERTIFICATION:

Qualified Registered Professional Engineer or Registered Professional Geologist Certification.

I hereby certify that I have supervised the field work (as summarized in the "Recent Site Assessment Activities" section) and preparation of this report, in accordance with Florida Rules and Regulations. As a registered professional geologist and/or professional engineer, as authorized by Chapters 492 or 471, Florida Statutes, I certify that I am a qualified groundwater professional, with knowledge and experience in groundwater contamination assessment and cleanup. To the best of my knowledge, the information and laboratory data summarized in the "Recent Site Assessment Activities" section (including the applicable attachments) are true, accurate, complete, and in accordance with applicable State Rules and Regulations. *Include a hard (paper) copy of this cover page, signed and sealed, when submitting the report electronically.*

Consultant Name: Andrew Long, P.G.

Signature: 

PE or PG License #: PG 1682

Date: 9/1/2017 FLORIDA Stamp or Seal



TEMPLATE SITE ASSESSMENT REPORT

Site Name: Former BP Station
Facility ID #: 60/8516830
Date: September 1, 2017

SECTION I - Facility & Discharge Information/Initial Abatement
Former BP Station

Cluster Site
Part _____ Facility FDEP# 60/8516830 Site Name: Former BP Station

I-A) Site Description

Please provide a brief description of the site and a summary of site history and operations. What type of business or businesses (if any), non-petroleum as well as petroleum, operated at the former/present site? If petroleum, describe where all former and current fuel tanks, lines and dispensers were/are located (indicating how this information was obtained). Describe any access constraints (utility conduits, canopies, land cover, etc.) which also might influence the placement of monitoring wells and/or the installation of soil borings. Indicate whether there are any owner issues or traffic concerns which might effect when the work can be performed? Please indicate when the requested information is best illustrated on the site map.

The former BP Station property is currently a vacant, undeveloped and grassy lot. The site is located at the southwest corner of I-75 & SR 44, Wildwood, in Sumter County, Florida. The facility historically operated as a retail fueling facility and maintained five leaded and unleaded gasoline underground storage tanks (USTs). Two 3,000-gallon USTs, and one 8,000-gallon gasoline USTs containing leaded and unleaded gasoline were operated from July 1969 until January 1991, and two 4,000-gallon USTs containing leaded/unleaded gasoline were operated from July 1984 through January 1991. All of the USTs were removed from the ground and property in January 1991.

A Discharge Reporting Form was submitted on November 13, 1986 based upon the presence of free product (~ one-eighth inch thick) detected in compliance wells as well as an unknown quantity of unleaded gasoline discharged from the 8,000-gallon UST, originally installed in July 1969 an removed in January 1991.

Site map (Figure 4) illustrating all current & former tanks, lines and dispensers (including utilities, canopies, etc.) is included in Appendix B

TEMPLATE SITE ASSESSMENT REPORT

Site Name: Former BP Station
Facility ID #: 60/8516830
Date: September 1, 2017

I-D) Initial Abatement/Source Removal

(Soil/Groundwater/Free Product removal during tank closures):

Was soil contamination detected during petroleum system closure? If yes, please briefly describe extent of petroleum impacts and method(s) used to identify soil contamination. YES [X] NO [] N/A []

The USTs were reportedly removed from the site in January 1991 and information concerning tank removal activities was not available. On October 1, 1993, a Tank Closure Assessment report was submitted to the FDEP by G & E Engineering, Inc., which documented the backfilling of the UST excavation and the removal of the product piping at the site. OVA measurements were taken from the sides of the excavation for the former UST and dispenser areas. Readings of 270 and 290 ppm were detected in two soil samples collected from the area of the dispensers at 2 feet bls. The four samples collected from the side walls (4 feet bls) were recorded below 10 ppm. Upon completion of the closure assessment activities, the excavations were backfilled to original grade.

Site map (Figure 2) illustrating soil sampling locations is included in Appendix G
Tabular summary of soil sampling results (Table 1 & 2) is included in Appendix G

Was contaminated soil removed? If yes, please describe the horizontal and vertical extents of the soil removal and indicate where contaminated soil might still exist. YES [] NO [X] N/A []

[Empty box for describing soil removal details]

Approximate depth to water at time of excavation (if known) 10 feet bls
Approximate amount removed 0 tons [X] yds³ [] Date: _____
Disposal method: N/A

TEMPLATE SITE ASSESSMENT REPORT

Site Name: Former BP Station
Facility ID #: 60/8516830
Date: September 1, 2017

I-D) Initial Abatement/Source Removal (continued)

Was groundwater contamination detected during petroleum system closure? If yes, please indicate whether wells were installed (including their construction details if possible) and indicate the maximum levels for petroleum contaminants of concern that were detected.

YES [] NO [X] N/A []

A Tank Closure Assessment report was submitted to the FDEP on October 1, 1993 by G&E Engineering, Inc. (G&E), which documented the backfilling of the UST excavation and the removal of the product piping at the former BP facility. The report noted that none of the compliance wells remained at the facility at the time of the closure assessment and none of the existing monitor wells (reported as MW- I through MW-5) were sampled. A water sample collected for laboratory analysis collected from the center of the former UST excavation did not detect any analyzed volatile organic aromatic or polynuclear aromatic hydrocarbon (PAH) compounds above detection limits.

Site map (Figure 2) illustrating groundwater sampling locations is included in Appendix G

Was contaminated water removed? If yes, please identify removal location(s) and describe method of removal.

YES [] NO [X] N/A []

[Empty box for describing removal location and method]

Approximate volume removed: _____ gallons Date(s): _____
Disposal method: _____

TEMPLATE SITE ASSESSMENT REPORT

Site Name: Former BP Station
 Facility ID #: 60/8516830
 Date: September 1, 2017

II-B) Previous Site Assessment

Information not described in Section I (“release information” or “initial abatement/source removal”)

Was site assessment work performed? If yes, please indicate who performed it (with reason performed) and dates performed (see table below)

YES NO

List of all reports where site assessment information was originally submitted to the FDEP (oldest to most recent):

<u>Date of report</u>	<u>Title of report</u>	<u>Company that prepared report</u>
August 14, 1989	Contamination Assessment Report (CAR)	Gurr & Associates
August 22, 1990	CAR Addendum	IT Corporation
January 28, 1993	Interim Assessment Report (IAR)	G & E Engineering, Inc.
October 1, 1993	Tank Closure Assessment	G & E Engineering, Inc.
November 5, 1993	Phase I & II Site Investigation Report	GeoSolutions, Inc.
May 27, 1999	Results of Additional Investigative Activities	CRA Services
October 2002	Template Site Assessment Report	QORE
October 31, 2005	Supplemental Site Assessment	URS

*Was soil assessment performed? If yes, please briefly describe work performed and discuss results. **A description of the sampling results can be omitted if the data are included with current tabular summaries and soil plume maps (if applicable).***

YES NO

A Contamination Assessment Report (CAR) was submitted by Gurr and Associates (Gurr) to the FDEP on January 27, 1989. A soil gas probe was conducted during the assessment at several locations to a depth of approximately 4.5 feet bls. OVA data was collected from the soil gas probes, and the data was used to identify locations for the installation of monitor wells.

FDEP issued a comment letter on August 14, 1989, following review of the January 27, 1989 CAR. FDEP requested that a soil assessment be conducted in accordance with Chapter 17-70. A CAR Addendum was submitted by International Technology Corporation (ITC) on August 22, 1990. In the CAR Addendum ITC indicated that the soil quality will be addressed during future UST removal and replacement activities.

In December 1992, six additional monitoring wells (MW-1 through MW-6) were installed by G&E Engineering, Inc. (G&E) at the site as part of an Interim Site Assessment Report, dated January 28, 1993. Soil samples were collected during the installation of the monitor wells for OVA screening. OVA readings ranging from 10 to >1,000 ppm were identified in the screened samples. Based on the OVA results, G&E reported that areas of "excessively contaminated" soils are located in the northern portion of the site adjacent to the UST excavation pit and the former location of the dispenser islands. The extent of "excessively contaminated" soils were not evaluated during the 1992 assessment.

A Phase I and II Investigation Report, dated November 5, 1993, was prepared for the site by Geo Solutions, Inc. (Geo Solutions). At the time of the Phase I and II investigations, the building, tanks, and dispensers were reported as removed and the site appeared as recently graded with a front end loader. A soil assessment was not conducted during the Phase I and II investigation.

TEMPLATE SITE ASSESSMENT REPORT

Site Name: Former BP Station
Facility ID #: 60/8516830
Date: September 1, 2017

In March 1999, additional investigative activities were conducted at the site by CRA Services (CRA). These activities included the installation of four soil borings for soil screening activities during the installation of four monitor wells (MW-1 through MW-4). OVA readings exceeding 10,000 ppm were detected in soil samples collected from depths from 6 to 10 feet bls from a boring installed north of the former excavation area. No OVA readings exceeding 12 ppm were detected in any of the remaining soil samples collected and screened. At the time of the investigative activities, the depth to the water table at the location of the soil boring was approximately 8 feet bls.

A TSAR was submitted by QORE Property Sciences in October 2002. On January 17 and 18, 2002, soil screening was performed in the former UST area from 1.5 feet bls to 12 feet bls. Elevated corrected volatile organic vapor readings (greater than 100 ppm) were detected in soil samples collected from soil borings B- 1 through B-5, 8-9 through 8-13, and 8-17. Eight soil samples were collected and analyzed. Aromatic volatile organic compounds were detected above leachability CTLs in seven of the eight samples analyzed. None of the aromatic volatile organic compounds were detected above the residential and industrial CTLs with the exception of benzene. Naphthalene was detected above the leachability CTL in one sample. All of the detected concentrations of TPH in the samples were below residential, industrial and leachability CTLs.

Results included in current soil OVA screening and soil analytical summary tables.

Site map (Figure 6A) illustrating sampling locations is included in Appendix G
Tabular summary of soil sampling results (Table 1 & 2) is included in Appendix A

TEMPLATE SITE ASSESSMENT REPORT

Site Name: Former BP Station
Facility ID #: 60/8516830
Date: September 1, 2017

II-B) Previous Site Assessment (continued)

Any monitoring wells installed? If yes, briefly identify where the wells were installed and describe their construction. Please indicate if the wells are still on site. The well descriptions and can be omitted if the information is included in a current tabular summaries.

YES NO

A Contamination Assessment Report (CAR) was submitted by Gurr and Associates (Gurr) to the FDEP on January 27, 1989, The CAR documented that free product was observed in the compliance wells (MW-1 through MW-4) subsequent to their installation on November 11, 1986. Seven additional monitor wells (MW-5 through MW-11) were installed at the site on November 18, 1986. Monitor wells MW-1 through MW-11 were installed to total depths ranging from 13 to 15 feet bls and are no longer present at the site.

A CAR Addendum was submitted by International Technology Corporation (ITC) on August 22, 1990. Additional monitor wells (MW-12 and MW-13-deep well) were installed at the site to further delineate the horizontal and vertical extent of the contaminant plume. Monitor well MW-12 was installed on the north side of State Road 44. Monitor wells MW-12 and MW-13 were installed to total depths of 21 feet bls and 40 feet bls, respectively, and are no longer present at the site.

In December 1992, six additional monitor wells (MW-1 through MW-6) were installed by G&E Engineering, Inc. (G&E) at the site as part of an Interim Site Assessment Report, dated January 28, 1993. Based on review and comparison of the January 28, 1993 site layout map to the previous site layout maps for previous reports, it was determined unlikely that the 13 previous monitor wells were destroyed or could not be located at the site. G&E Monitor wells MW-1 was installed to a total depth of 40 feet bls, and monitor wells MW-2 through MW-6 were installed to total depths ranging from 20 to 25 feet bls. Petroleum related compounds were detected above CTLs in 1993 in three of the six monitor wells installed at the site. Total BTEX was detected at a concentration of 3,230 µg/L in deep monitor well MW-1. Total BTEX was reported at concentrations of 380 µg/L and 9,740 µg/L in monitor wells MW-2 and MW-3, respectively.

A Phase I & II Investigation Report dated November 5, 1993, was prepared by GeoSolutions, Inc. (Geo Solutions). At the time of the Phase I and II investigations, the building, tanks, and dispensers were reported as removed and the site appeared as recently graded with a front end loader. Geo Solutions located monitor wells identified as MW-1, MW-2, MW-4, MW- 6, and a new monitor well. Monitor wells MW-3 and MW-5 appeared to have been destroyed. One additional deep monitor well (identified as NEW MW) was reportedly installed at the site since January 1993. No construction information was available regarding the new well.

In March 1999, additional investigative activities were conducted by CRA Services (CRA). None of the previously installed monitor wells were still present at the site. CRA activities included the installation of four monitor wells (MW-1 through MW-4) at the site.

A TSAR was submitted by QORE Property Sciences in October 2002. On January 17, 2002, two micro-wells were installed (MW-5 and MW-6) to 17 feet bls. On February 7 and 8, 2002, three additional shallow monitor wells were installed (MW-7 through MW-9) to 18 feet bls, and one vertical well (DW-1) to 37 feet bls to further evaluate the horizontal extent of the contaminant

TEMPLATE SITE ASSESSMENT REPORT

Site Name: Former BP Station
Facility ID #: 60/8516830
Date: September 1, 2017

plume. On May 30 and 31, 2002, two additional shallow monitor wells (MW-10 and MW-11) to 18 feet bls and one additional vertical extent well (DW-2) to 57 feet bls were installed.

Site map (Figure 5A) illustrating well locations is included in Appendix G
Tabular summary of well construction details (Table 4) is included in Appendix A

Has direct push (geoprobe) groundwater grab-sampling been performed? If yes, briefly identify the locations and depths where the samples were collected. **A description of the sample locations and results can be omitted if the information is included in current site maps and tabular summaries**

YES NO

[Empty box for providing details on direct push groundwater grab-sampling]

Site map (Figure) illustrating the groundwater sampling results is included in Appendix
Tabular summary of groundwater sampling results (Table) is included in Appendix

TEMPLATE SITE ASSESSMENT REPORT

Site Name: Former BP Station
Facility ID #: 60/8516830
Date: September 1, 2017

II-B) Previous Site Assessment (continued)

Was groundwater sampling performed? If yes, briefly describe what sampling was performed and summarize results. A description of the sampling results can be omitted if the data are included with the current tabular summaries and groundwater plume maps (if applicable). YES [X] NO []

[X] Results included in current groundwater analytical summary table.

Site map (Figure 5A) illustrating sampling locations is included in Appendix G
Tabular summary of groundwater results (Table 3) is included in Appendix A

Has free product been observed in wells or excavations (not including tank and/or system closures)? If yes, please describe. A description of the thickness measured can be omitted if the previous data are included with the current tabular summaries and illustrated on current free product plume maps (if applicable). YES [X] NO []

On November 13, 1986, free product (~1/8-inch) was observed in compliance well MW-4 subsequent to installation of the well on November 11, 1986. The compliance well was subsequently sampled on December 18, 1986. Free product was reportedly not observed in the compliance well MW-4 subsequent to November 13, 1986. This information was documented in the CAR submitted to the FDEP by Gurr on January 27, 1989. Based on the review of available file information, free product was not reported in any other monitor wells.

Site map (Figure) illustrating locations where free product was observed is included in Appendix
Tabular summary of free product thickness (Table) is included in Appendix

TEMPLATE SITE ASSESSMENT REPORT

Site Name: Former BP Station
Facility ID #: 60/8516830
Date: September 1, 2017

II-B) Previous Site Assessment (continued)

Has the previous site assessment been approved by the FDEP (was a CAR or SAR approval letter issued?)

YES [X] NO []

Date site assessment (or contamination assessment) was approved: February 19, 2003

II-C) Previous Remediation

Has a Remedial Action Plan been prepared? If yes, please briefly describe the remedial strategy. The description of the remedial strategy can be omitted if the RAP was implemented (this item will be addressed in the active remediation section that follows).

YES [] NO [X]

[Empty box for Remedial Action Plan description]

Date of RAP: Prepared by:
[] Remedial Action Plan approved by FDEP. Date of RAP approval order

Was soil excavation (not associated with a system closure) performed? If yes, please briefly describe work performed and discuss results.

YES [] NO [X]

The description of the source removal can be omitted if already discussed in the initial abatement section.

[Empty box for soil excavation description]

Approximate depth to water at time of excavation (if known) feet
Site map (Figure) illustrating sampling locations and extent of excavation(s) is included in Appendix
Tabular summary of soil sampling results (Table) is included in Appendix

TEMPLATE SITE ASSESSMENT REPORT

Site Name: Former BP Station
Facility ID #: 60/8516830
Date: September 1, 2017

II-C) Previous Remediation (continued)

YES

NO

Has active remediation been performed? If yes, please indicate dates performed (each applicable technology), evaluate previous system effectiveness and indicate if any previous equipment is still available for cleanup.

Identify type(s) of active remediation previously performed:

- Air Sparging & Vapor Extraction Groundwater Recovery (pump & treat) Multiphase Extraction (w/dual phase)
 Limited scope well over-development Excavation Enhanced Bio-Remediation (ORC, etc.)
 Free Product Recovery Other: _____

TEMPLATE SITE ASSESSMENT REPORT

Site Name: Former BP Station
Facility ID #: 60/8516830
Date: September 1, 2017

SECTION III - Recent Site Assessment Activities

III-A) Soil Investigation

[soil sampling]

Was soil (vadose zone and smear zone) investigated? If yes, please provide a brief discussion of soil sampling methodology, including the method(s) used to collect the laboratory samples. If no, please explain.

YES [X] NO []

The current Scope of Work included advancing fourteen soil borings (NSB-1 through NSB-14) to depths of up to 15 feet BLS for OVA field screening. Soil samples were collected for petroleum hydrocarbon vapor screening using field instrumentation (OVA). Results from OVA field screening were used to select the most appropriate sampling interval from which soil quality was tested for the presence of petroleum constituents according to approved EPA methods. The OVA readings resulted in the collection of six (6) soil samples from soil borings for laboratory analysis for BTEX, MTBE, PAH, & FL-PRO constituents. One (1) drum grab sample was collected for laboratory analysis for TRPHs, Arsenic, Cadmium, Chromium, Lead, and Volatile Organic Halogens (VOHs) for disposal purposes.

Sampling event (OVA data) with or without laboratory sampling: 3/22/2017

Site map (Figure 5) illustrating sampling locations is included in Appendix B
Tabular summary of soil screening results (Table 1) is included in Appendix A
Tabular summary of laboratory soil sampling results (Table 2-2B) is included in Appendix A
Soil sampling logs (for laboratory samples) are included in Appendix D

Soil samples (previous sampling events included) have been collected and analyzed for:

Required for all suspected GAG & KAG contaminated sites.

[X] BTEX/MTBE (low/high) [X] PAHs [X] TRPHs

Required for all sites where Used Oil contamination is suspected.

[] Priority Pollutant Volatile Organics & Extractable Organics [] As, Cd, Cr, Pb [] TRPHs

TEMPLATE SITE ASSESSMENT REPORT

Site Name: Former BP Station
Facility ID #: 60/8516830
Date: September 1, 2017

III-A) Soil Investigation (continued)

Was soil Investigative Derived Waste (IDW) generated? YES [X] NO [] N/A []
If yes, please describe method used for identifying soil needing disposal:

One (1) drum grab sample was collected for laboratory analysis for TRPHs, Arsenic, Cadmium, Chromium, Lead, and Volatile Organic Halogens (VOHs) for disposal purposes (FL-PRO, EPA 6010, EPA 8260, ASTM D2974-87)

Volume of contaminated soil disposed of: 5 [X] drums [] cu. y.
Disposal method: Landfill

Was soil contamination above applicable Cleanup Target Levels identified above the water table? YES [X] NO [] N/A []
If yes, identify where concentrations above CTLs were detected, depths encountered and corresponding OVA readings.

The current Scope of Work included advancing fourteen soil borings (NSB-1 through NSB-14) to depths of up to 15 feet BLS for OVA field screening. Soil samples were collected for petroleum hydrocarbon vapor screening using field instrumentation (OVA). Results from OVA field screening were used to select the most appropriate sampling interval from which soil quality was tested for the presence of petroleum constituents according to approved EPA methods. Results of the field OVA investigation revealed positive (>10 ppm) vadose zone samples recorded at NSB-1, NSB-2, NSB-6, NSB-7, NSB-9, and NSB-10. Several of the other samples confirmed readings at or >10 ppm, primarily below the water table. The OVA readings served as the primary basis for collection of six (6) soil samples from soil borings for laboratory analysis for BTEX, MTBE, PAH, & FL-PRO constituents. Analytical results of the soil samples collected on March 23, 2017 (NSB-1@1&10, NSB-6@8, NSB-7@10, NSB-9@6, and NSB-10@6 revealed the following: BTEX exceedances in all samples except NSB-1@1 and NSB-9@6; TRPH exceedance in NSB-6@8; Naphthalene exceedance in NSB-6@8.

Approximate volume of vadose zone soil contamination: Currently unknown cu. yds.

Site map (Figure 6) illustrating extent of soil contamination is included in Appendix B
Soil concentration summary (Table 2-2B) is included in Appendix A
Soil sampling logs (for laboratory samples) are included in Appendix D

TEMPLATE SITE ASSESSMENT REPORT

Site Name: Former BP Station
Facility ID #: 60/8516830
Date: September 1, 2017

III-A) Soil Investigation (continued)

Was vadose zone soil contamination delineated? If no, please describe where additional borings should be located (indicating proposed depths of investigations). If "N/A", please explain.

YES	NO	N/A
<input type="checkbox"/>	<input checked="" type="checkbox"/>	<input type="checkbox"/>

The horizontal extent of soil quality impacts appears to be adequately well defined on the subject property although petroleum impacts above State limits remain undefined along the northern property boundary with the State Route 44 right-of-way (ROW). Further delineation of soil impacts within this FDOT ROW may not be required based upon the Memorandum of Understanding between FDEP and FDOT.

Apex does not recommend completion of any additional soil or groundwater quality assessment under PO AFE147 based upon the presence of numerous underground utilities identified within the ROW of State Route 44 as well as the site's low priority score of 11. Instead, Apex recommends that the site be parked until it comes into funding range and trust fund monies become available to pursue site restoration unencumbered.

Site map (Figure _____) illustrating proposed sampling locations is included in Appendix _____

Has a smear zone been identified? Definition: The "smear zone" is the soil contamination located within the zone of water table fluctuation (it has been described as a "secondary source" of contamination). If yes, please discuss the horizontal and vertical contaminant mass distribution in the smear zone. If no, please describe what additional information is needed (soil borings, well data, etc.). If "N/A", please explain.

YES	NO	N/A
<input type="checkbox"/>	<input checked="" type="checkbox"/>	<input type="checkbox"/>

Petroleum related soil quality impacts above corresponding SCTLs have been identified at the subject property. However, a smear zone is not believed to exist in relation to these impacts.

(Figure _____) illustrating proposed sampling locations is included in Appendix _____

SECTION V - Post Assessment Summary & Recommendations

Filled out AFTER site assessment has been completed

V-A) Site Assessment Summary

The Site Assessment Summary table shall be completed and submitted as an attachment to this TSAR. The summary is a separate Excel worksheet.

Site Assessment Summary completed and included as Table 5 in Appendix A.

Are all the documents submitted to date adequate to meet the site assessment requirements of Rule 62-780.600, Florida Administrative Code (F.A.C.)? YES NO

V-B) Recommendations

Is No Further Action (NFA) without conditions recommended? If yes, please provide reasons NFA is appropriate. YES NO

Is No Further Action (NFA) with conditions recommended? If yes, please provide reasons conditional NFA is appropriate and describe the conditions [the needed institutional or engineering controls] pursuant to Rule 62-770.680(2), F.A.C. YES NO

TEMPLATE SITE ASSESSMENT REPORT

Site Name: Former BP Station
Facility ID #: 60/8516830
Date: September 1, 2017

V-B) Recommendations (continued)

If the groundwater plume is shrinking or stable is there any reason that Remediation by Natural Attenuation (RNA) cannot be the selected remedial strategy?

YES NO

If no, outline the proposed monitoring plan including monitoring wells, sampling parameters and sampling frequency. If yes, specify why natural attenuation is not appropriate.

Soil quality impacts above State limits still are present at the subject property. In addition, the lateral extent of impacts remains undefined.

Monitoring Wells: _____
Contaminants: _____ Frequency: _____ Duration: _____

Is Source Removal (soil or free product) recommended? If yes, please outline proposed method and extent of source removal (is dewatering needed?)

YES NO

Source removal is recommended once the site comes into priority range and trust fund monies become available to pursue site restoration unencumbered.

Site map (Figure _____) illustrating proposed extent of excavation is included in Appendix _____

TEMPLATE SITE ASSESSMENT REPORT

Site Name: Former BP Station
Facility ID #: 60/8516830
Date: September 1, 2017

V-B) Recommendations (continued)

*Is a Limited Scope Remedial Action Plan (LSRAP) needed?
If yes, please provide reasons for performing limited remediation and briefly outline
plan for remediation.*

YES	NO
<input checked="" type="checkbox"/>	<input type="checkbox"/>

Some form of remedial action plan (RAP) will be required to establish how best to mitigate soil and groundwater quality impacts identified above corresponding CTLs. Source removal by conventional excavation method likely represents the most cost effective means to mitigate petroleum related soil quality impacts. After considering various groundwater remediation alternatives during completion of the RAP, a final plan will be developed. ORC placed in the base of the excavation to address groundwater impacts may represent a cost effective remedial alternative to mitigate petroleum related groundwater quality impacts.

Site map (Figure _____) illustrating locations of any proposed recovery wells (if applicable) is included in Appendix _____

If RAP already approved for site...

*Is a Remedial Action Modification Plan (RAMP) needed?
If yes, please provide reasons for continuing approved RA at the site and indicate
proposed modifications.*

YES	NO
<input type="checkbox"/>	<input checked="" type="checkbox"/>

TEMPLATE SITE ASSESSMENT REPORT

Site Name: Former BP Station
Facility ID #: 60/8516830
Date: September 1, 2017

V-B) Recommendations (continued)

Is a Remedial Action Plan (RAP) needed? If yes, please provide reasons for performing in-situ remediation at the site and indicate which remediation technology or combination of technologies is recommended or should be evaluated (with reasons for recommendation). YES [] NO [X]

The FDEP may decide to perform source removal work under some form of remedial action plan although source removal work also could be performed as an Interim Remedial Action while the site still is in the assessment phase. However, at this time Apex does not recommend completion of any additional soil or groundwater quality assessment under PO AFE147 based upon the site's low priority score of 11. Instead, Apex recommends that the site be parked until it comes into funding range and trust fund monies become available to pursue site restoration unencumbered.

Is a Pilot Test recommended? If yes, please indicate recommended remedial technology and outline specifics of proposed pilot test. Details include area of site where test is planned, recovery/air sparging well construction details, which wells will be used to evaluate test, proposed recovery and/or pumping and/or blowing rates and plan for IDW disposal (if applicable). YES [] NO [X]

The FDEP should be consulted before preparing a pilot test outline.

[Empty box for pilot test details]

Site map (Figure _____) illustrating pilot test layout is included in Appendix _____

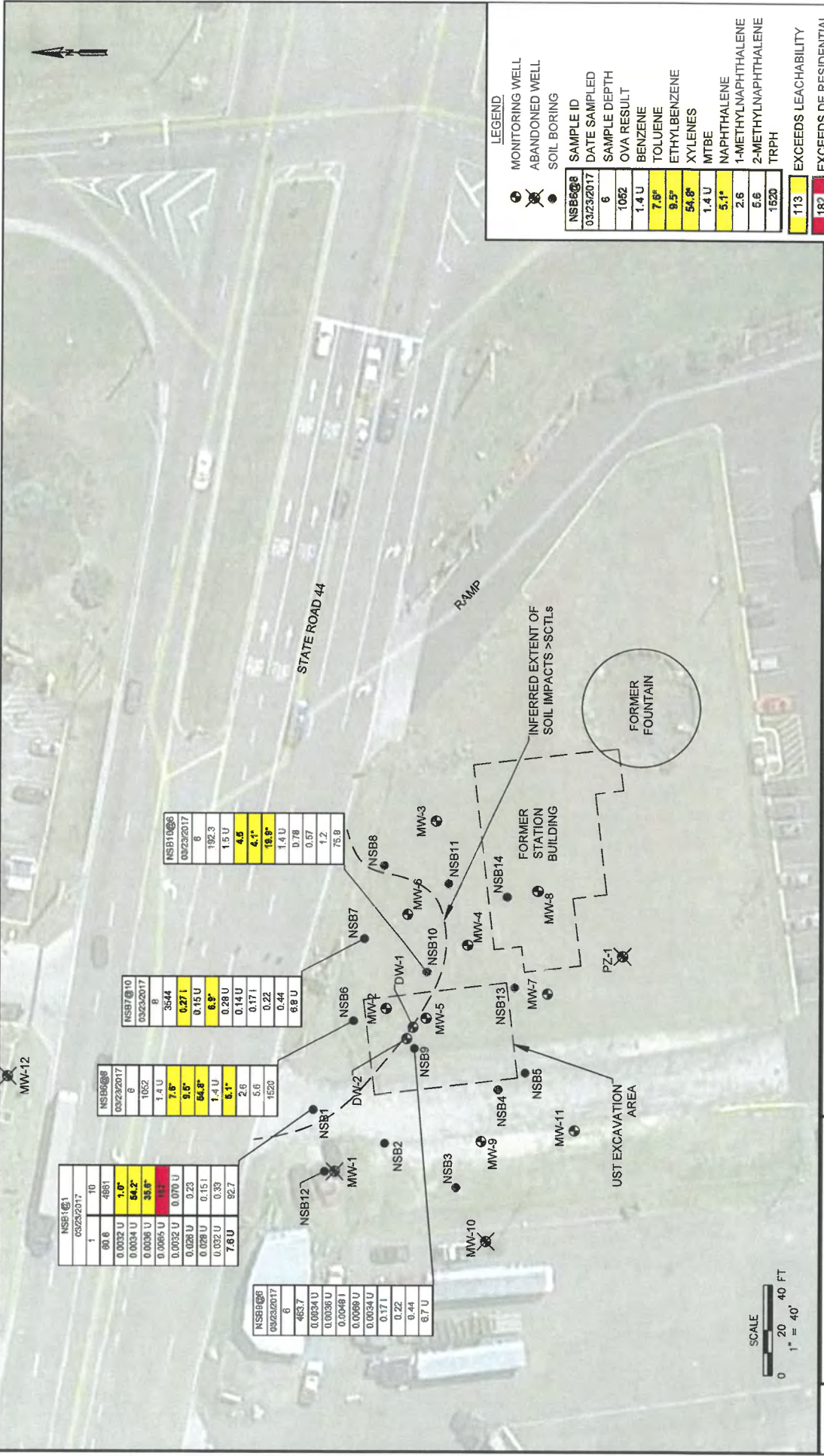

NSB1@1	
03/23/2017	
1	10
60.6	4861
0.0037 U	1.6"
0.0034 U	54.2"
0.0036 U	35.6"
0.0035 U	153
0.0032 U	0.076 U
0.028 U	0.23
0.028 U	0.151
0.032 U	0.93
7.6 U	92.7

NSB5@8	
03/23/2017	
8	3544
1.4 U	1052
7.6"	1.4 U
0.27 I	0.076 U
0.15 U	9.5"
6.9"	64.8"
0.28 U	1.4 U
0.14 U	5.1"
0.37 I	2.6
0.22	5.6
0.44	1520
6.8 U	

NSB7@10	
03/23/2017	
8	3544
0.27 I	0.076 U
0.15 U	9.5"
6.9"	64.8"
0.28 U	1.4 U
0.14 U	5.1"
0.37 I	2.6
0.22	5.6
0.44	1520
6.8 U	

NSB1@66	
03/23/2017	
6	192.3
1.5 U	4.5
4.1"	18.6"
1.4 U	0.57
0.78	1.2
1.2	75.8

NSB6@8	
03/23/2017	
6	463.7
0.0034 U	
0.0036 U	
0.0048 I	
0.0069 U	
0.0034 U	
0.17 I	
0.22	
9.44	
6.7 U	

LEGEND

- MONITORING WELL
- ABANDONED WELL
- SOIL BORING

NSB6@8	DATE SAMPLED	SAMPLE DEPTH	OVA RESULT	BENZENE	TOLUENE	ETHYLBENZENE	XYLENES	MTBE	NAPHTHALENE	1-METHYLNAPHTHALENE	2-METHYLNAPHTHALENE	TRPH	EXCEEDS LEACHABILITY
03/23/2017	6	1062	1.4 U	7.6"	9.5"	54.6"	1.4 U	5.1"	2.6	5.6	1520	113	EXCEEDS LEACHABILITY
182	EXCEEDS DE RESIDENTIAL												
*	LEACHATE > GCTLs												
U	NOT DETECTED												
I	DETECTED BETWEEN MDL & PQL												

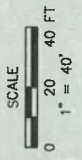

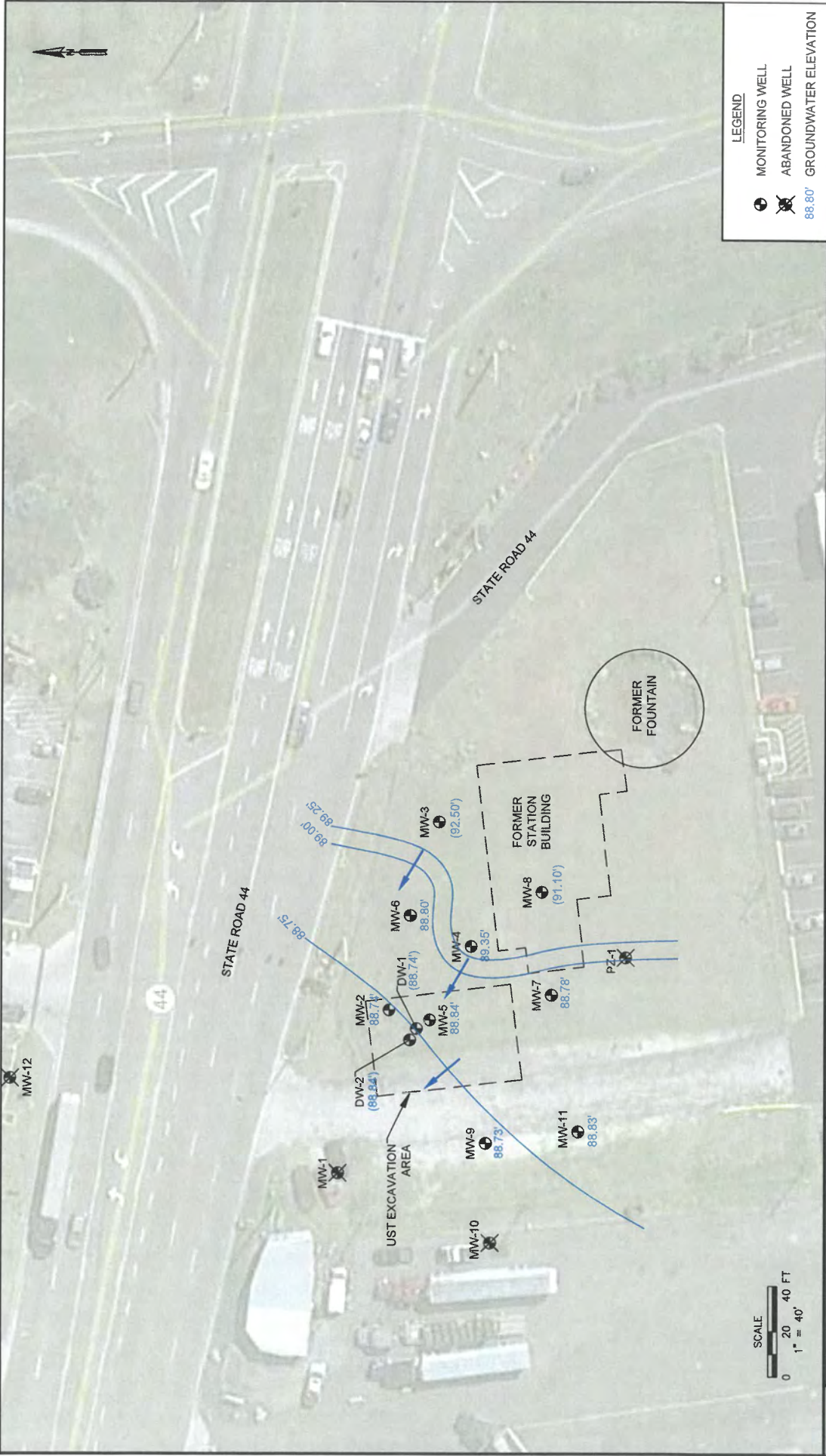

GROUNDWATER FLOW MAP
3/27/2017

FORMER BP STATION
SOUTHWEST CORNER OF I-75 & SR 44
WILDWOOD, FLORIDA
FDEP FACILITY ID# 608516830

5919 BRECKENRIDGE PARKWAY, SUITE E
TAMPA, FLORIDA
813-248-8556



FIGURE 7

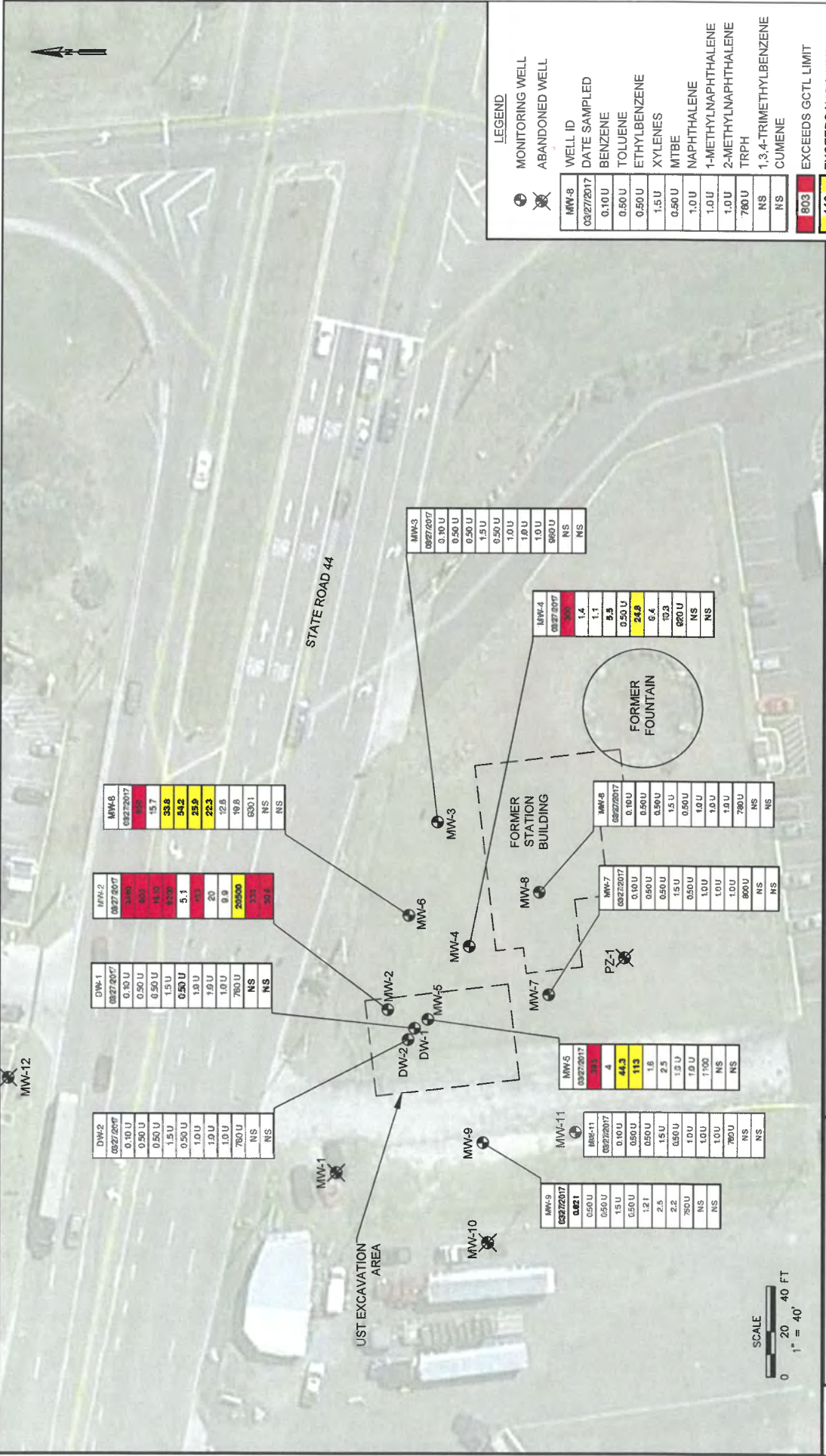

LEGEND

MONITORING WELL
 ABANDONED WELL

WELL ID	DATE SAMPLED	BENZENE	TOLUENE	ETHYLBENZENE	XYLENES	MTBE	NAPHTHALENE	1-METHYLNAPHTHALENE	2-METHYLNAPHTHALENE	TRPH	1,3,4-TRIMETHYLBENZENE	CUMENE
MW-8	03/27/2017	0.10 U	0.50 U	0.50 U	1.5 U	0.50 U	1.0 U	1.0 U	1.0 U	760 U	NS	NS
MW-4	03/27/2017	803	1.4	1.1	5.5	24.8	6.4	6.3	620 U	NS	NS	NS
MW-5	03/27/2017	33.3	4	44.3	1.6	2.5	1.5 U	1.0 U	1.0 U	760 U	NS	NS
MW-11	03/27/2017	0.81	0.50 U	1.5 U	1.5 U	2.2	1.0 U	1.0 U	1.0 U	760 U	NS	NS
MW-9	03/27/2017	0.81	0.50 U	1.5 U	1.5 U	2.2	1.0 U	1.0 U	1.0 U	760 U	NS	NS
MW-10	03/27/2017	0.81	0.50 U	1.5 U	1.5 U	2.2	1.0 U	1.0 U	1.0 U	760 U	NS	NS
MW-12	03/27/2017	0.81	0.50 U	1.5 U	1.5 U	2.2	1.0 U	1.0 U	1.0 U	760 U	NS	NS
MW-1	03/27/2017	0.10 U	0.50 U	0.50 U	1.5 U	0.50 U	1.0 U	1.0 U	1.0 U	760 U	NS	NS
MW-2	03/27/2017	0.10 U	0.50 U	0.50 U	1.5 U	0.50 U	1.0 U	1.0 U	1.0 U	760 U	NS	NS
MW-3	03/27/2017	0.10 U	0.50 U	0.50 U	1.5 U	0.50 U	1.0 U	1.0 U	1.0 U	760 U	NS	NS
MW-4	03/27/2017	803	1.4	1.1	5.5	24.8	6.4	6.3	620 U	NS	NS	NS
MW-5	03/27/2017	33.3	4	44.3	1.6	2.5	1.5 U	1.0 U	1.0 U	760 U	NS	NS
MW-6	03/27/2017	3490	803	15.7	33.8	54.2	25.9	22.3	19.8	6301	NS	NS
MW-7	03/27/2017	0.10 U	0.50 U	0.50 U	1.5 U	0.50 U	1.0 U	1.0 U	1.0 U	760 U	NS	NS
MW-8	03/27/2017	0.10 U	0.50 U	0.50 U	1.5 U	0.50 U	1.0 U	1.0 U	1.0 U	760 U	NS	NS
MW-9	03/27/2017	0.81	0.50 U	1.5 U	1.5 U	2.2	1.0 U	1.0 U	1.0 U	760 U	NS	NS
MW-10	03/27/2017	0.81	0.50 U	1.5 U	1.5 U	2.2	1.0 U	1.0 U	1.0 U	760 U	NS	NS
MW-11	03/27/2017	0.81	0.50 U	1.5 U	1.5 U	2.2	1.0 U	1.0 U	1.0 U	760 U	NS	NS
MW-12	03/27/2017	0.81	0.50 U	1.5 U	1.5 U	2.2	1.0 U	1.0 U	1.0 U	760 U	NS	NS

803 EXCEEDS GCTL LIMIT
 113 EXCEEDS NADC LIMIT
 U NOT DETECTED
 I DETECTED BETWEEN MDL & PQL
 NS NOT SAMPLED

GROUNDWATER QUALITY
 IMPACTS MAP
 3/23/2017
 FIGURE 8

FORMER BP STATION
 SOUTHWEST CORNER OF I-75 & SR 44
 WILDWOOD, FLORIDA
 FDEP FACILITY ID# 606516830

5919 BRECKENRIDGE PARKWAY, SUITE E
 TAMPA, FLORIDA
 813-248-8558

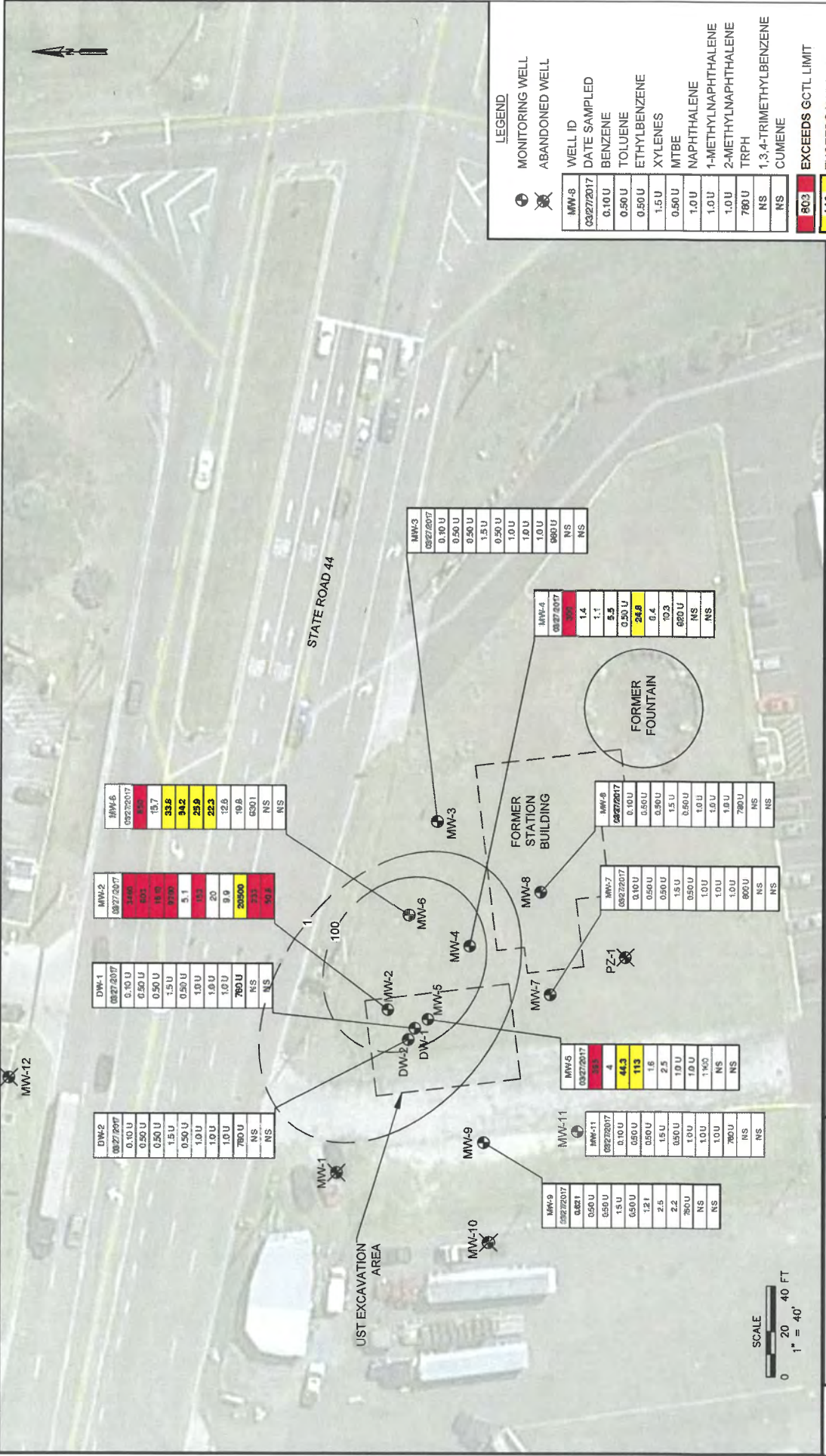

LEGEND

MONITORING WELL
 ABANDONED WELL

WELL ID	DATE SAMPLED	BENZENE	TOLUENE	ETHYLBENZENE	XYLENES	MTBE	NAPHTHALENE	1-METHYLNAPHTHALENE	2-METHYLNAPHTHALENE	TRPH	1,3,4-TRIMETHYLBENZENE	CUMENE
MW-3	03/27/2017	0.10 U	0.50 U	0.50 U	1.5 U	0.50 U	1.0 U	1.0 U	760 U	NS	NS	NS
MW-4	03/27/2017	80.3	1.4	1.1	5.5	0.50 U	24.8	0.4	0.3	0.20 U	NS	NS
MW-5	03/27/2017	5.5	4	44.3	113	1.6	2.5	1.0 U	1.0 U	1.100	NS	NS
MW-6	03/27/2017	15.7	33.8	23.9	22.3	12.6	19.8	630.1	NS	NS	NS	NS
MW-7	03/27/2017	0.10 U	0.50 U	0.50 U	1.5 U	0.50 U	1.0 U	1.0 U	760 U	NS	NS	NS
MW-8	03/27/2017	0.10 U	0.50 U	0.50 U	1.5 U	0.50 U	1.0 U	1.0 U	760 U	NS	NS	NS
MW-9	03/27/2017	0.821	0.50 U	1.5 U	0.50 U	1.21	2.5	2.2	200 U	NS	NS	NS
MW-10	03/27/2017	0.50 U	0.50 U	0.50 U	1.5 U	0.50 U	1.0 U	1.0 U	760 U	NS	NS	NS
MW-11	03/27/2017	0.10 U	0.50 U	0.50 U	1.5 U	0.50 U	1.0 U	1.0 U	760 U	NS	NS	NS
MW-12	03/27/2017	0.10 U	0.50 U	0.50 U	1.5 U	0.50 U	1.0 U	1.0 U	760 U	NS	NS	NS
DW-1	03/27/2017	0.10 U	0.50 U	0.50 U	1.5 U	0.50 U	1.0 U	1.0 U	760 U	NS	NS	NS
DW-2	03/27/2017	0.10 U	0.50 U	0.50 U	1.5 U	0.50 U	1.0 U	1.0 U	760 U	NS	NS	NS
DW-3	03/27/2017	0.10 U	0.50 U	0.50 U	1.5 U	0.50 U	1.0 U	1.0 U	760 U	NS	NS	NS
DW-4	03/27/2017	0.10 U	0.50 U	0.50 U	1.5 U	0.50 U	1.0 U	1.0 U	760 U	NS	NS	NS
PZ-1	03/27/2017	0.10 U	0.50 U	0.50 U	1.5 U	0.50 U	1.0 U	1.0 U	760 U	NS	NS	NS

80.3	EXCEEDS GCTL LIMIT
113	EXCEEDS NADC LIMIT
U	NOT DETECTED
I	DETECTED BETWEEN MDL & PQL
NS	NOT SAMPLED

INFERRED EXTENT OF BENZENE PLUME IN SHALLOW AQUIFER

FORMER BP STATION
 SOUTHWEST CORNER OF I-75 & SR 44
 WILDWOOD, FLORIDA
 FDEP FACILITY ID# 608516830

5919 BRECKENRIDGE PARKWAY, SUITE E
 TAMPA, FLORIDA
 813-248-8556



FIGURE 9A

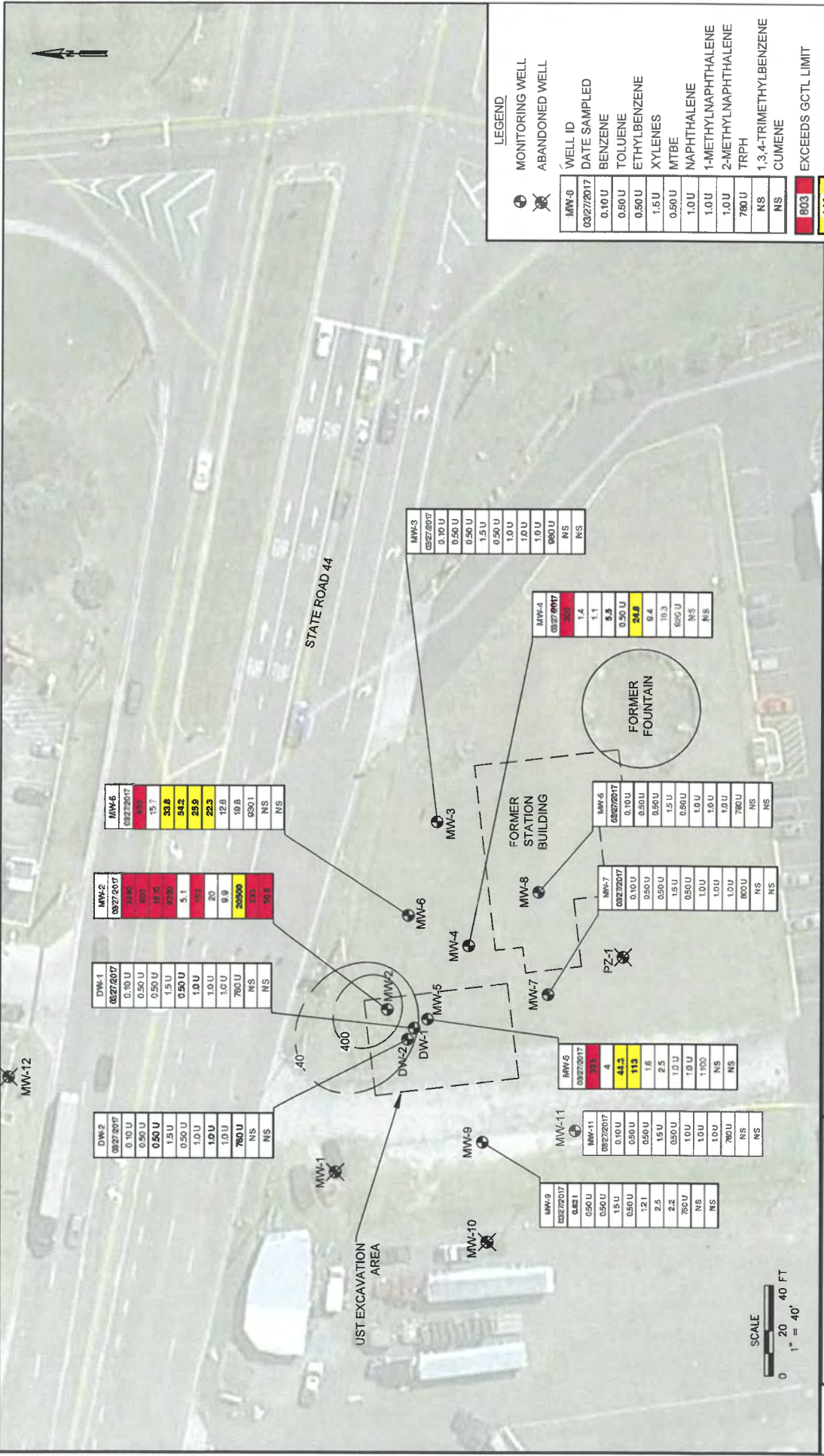

LEGEND

MONITORING WELL
 ABANDONED WELL

WELL ID	DATE SAMPLED	BENZENE	TOLUENE	ETHYLBENZENE	XYLENES	MTBE	NAPHTHALENE	1-METHYLNAPHTHALENE	2-METHYLNAPHTHALENE	TRPH	1,3,4-TRIMETHYLBENZENE	CUMENE
MW-6	03/27/2017	0.10 U	0.50 U	0.50 U	1.5 U	0.50 U	1.0 U	1.0 U	780 U	RS	NS	NS
MW-3	03/27/2017	3.10 U	0.50 U	0.50 U	1.5 U	0.50 U	1.0 U	1.0 U	980 U	NS	NS	NS
MW-4	03/27/2017	803	1.4	1.1	5.5	0.50 U	24.8	9.4	690 U	NS	NS	NS
MW-6	03/27/2017	NS	NS	53.8	5.1	28.9	22.3	12.6	19.8	0.01	NS	NS
MW-2	03/27/2017	34.84	803	15.7	5.1	28.9	22.3	12.6	19.8	20000	2.3	50.1
MW-1	03/27/2017	0.10 U	0.50 U	0.50 U	1.5 U	0.50 U	1.0 U	1.0 U	780 U	NS	NS	NS
MW-5	03/27/2017	0.10 U	0.50 U	0.50 U	1.5 U	0.50 U	1.0 U	1.0 U	780 U	NS	NS	NS
MW-4	03/27/2017	0.10 U	0.50 U	0.50 U	1.5 U	0.50 U	1.0 U	1.0 U	780 U	NS	NS	NS
MW-8	03/27/2017	0.10 U	0.50 U	0.50 U	1.5 U	0.50 U	1.0 U	1.0 U	780 U	NS	NS	NS
MW-7	03/27/2017	0.10 U	0.50 U	0.50 U	1.5 U	0.50 U	1.0 U	1.0 U	780 U	NS	NS	NS
MW-6	03/27/2017	0.10 U	0.50 U	0.50 U	1.5 U	0.50 U	1.0 U	1.0 U	780 U	NS	NS	NS
MW-5	03/27/2017	0.10 U	0.50 U	0.50 U	1.5 U	0.50 U	1.0 U	1.0 U	780 U	NS	NS	NS
MW-11	03/27/2017	0.10 U	0.50 U	0.50 U	1.5 U	0.50 U	1.0 U	1.0 U	780 U	NS	NS	NS
MW-9	03/27/2017	0.10 U	0.50 U	0.50 U	1.5 U	0.50 U	1.0 U	1.0 U	780 U	NS	NS	NS
MW-10	03/27/2017	0.10 U	0.50 U	0.50 U	1.5 U	0.50 U	1.0 U	1.0 U	780 U	NS	NS	NS
MW-12	03/27/2017	0.10 U	0.50 U	0.50 U	1.5 U	0.50 U	1.0 U	1.0 U	780 U	NS	NS	NS

EXCEEDS GCTL LIMIT
 EXCEEDS NADC LIMIT
 U NOT DETECTED
 I DETECTED BETWEEN MDL & PQL
 NS NOT SAMPLED

INFERRED EXTENT OF TOLUENE PLUME IN SHALLOW AQUIFER

FORMER BP STATION
 SOUTHWEST CORNER OF I-75 & SR 44
 WILDWOOD, FLORIDA
 FDEP FACILITY ID# 608516830

5919 BRECKENRIDGE PARKWAY, SUITE E
 TAMPA, FLORIDA
 813-248-8556



FIGURE 9B

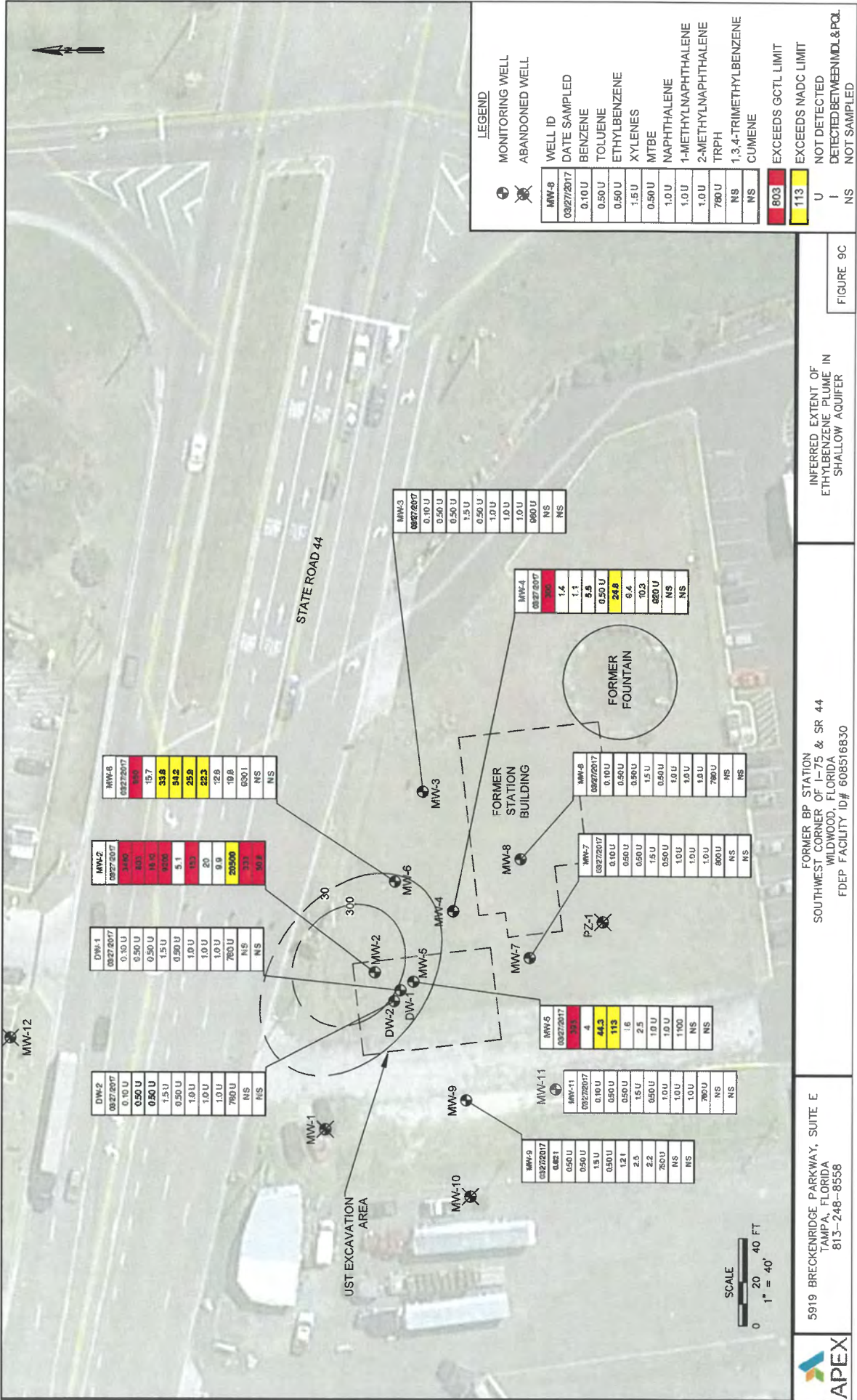

MW-2	03272017	0.10 U	0.50 U	1.5 U	1.0 U	1.0 U	1.0 U	1.0 U	780 U	NS	NS
MW-1	03272017	0.10 U	0.50 U	1.5 U	1.0 U	1.0 U	1.0 U	1.0 U	780 U	NS	NS

MW-2	03272017	34.60	803	18.15	9200	5.1	25.9	22.3	22.5	19.8	6301	NS	NS
MW-6	03272017	895	15.7	33.8	54.2	25.9	22.3	22.5	19.8	6301	NS	NS	

MW-8	03272017	803	15.7	33.8	54.2	25.9	22.3	22.5	19.8	6301	NS	NS
------	----------	-----	------	------	------	------	------	------	------	------	----	----

MW-3	03272017	0.10 U	0.50 U	1.5 U	1.0 U	1.0 U	1.0 U	1.0 U	980 U	NS	NS
------	----------	--------	--------	-------	-------	-------	-------	-------	-------	----	----

MW-4	03272017	200	1.4	1.1	2.5	24.8	6.4	10.3	680 U	NS	NS
------	----------	-----	-----	-----	-----	------	-----	------	-------	----	----

MW-8	03272017	0.10 U	0.50 U	1.5 U	1.0 U	1.0 U	1.0 U	1.0 U	780 U	NS	NS
------	----------	--------	--------	-------	-------	-------	-------	-------	-------	----	----

MW-7	03272017	0.10 U	0.50 U	1.5 U	1.0 U	1.0 U	1.0 U	1.0 U	780 U	NS	NS
------	----------	--------	--------	-------	-------	-------	-------	-------	-------	----	----

MW-5	03272017	33.1	4	44.3	113	1.6	2.5	1.0 U	1.0 U	1100	NS	NS
------	----------	------	---	------	-----	-----	-----	-------	-------	------	----	----

MW-11	03272017	0.50 U	1.5 U	2.2	2.2	780 U	NS	NS	NS	NS
-------	----------	--------	-------	-----	-----	-------	----	----	----	----

MW-9	03272017	0.50 U	1.5 U	2.2	2.2	780 U	NS	NS	NS	NS
------	----------	--------	-------	-----	-----	-------	----	----	----	----

MW-10	03272017	0.50 U	1.5 U	2.2	2.2	780 U	NS	NS	NS	NS
-------	----------	--------	-------	-----	-----	-------	----	----	----	----

MW-11	03272017	0.50 U	1.5 U	2.2	2.2	780 U	NS	NS	NS	NS
-------	----------	--------	-------	-----	-----	-------	----	----	----	----

MW-12	03272017	0.10 U	0.50 U	1.5 U	1.0 U	1.0 U	1.0 U	1.0 U	780 U	NS	NS
-------	----------	--------	--------	-------	-------	-------	-------	-------	-------	----	----

LEGEND

● MONITORING WELL
 ✕ ABANDONED WELL

WELL ID	MW-8
DATE SAMPLED	03/27/2017
BENZENE	0.10 U
TOLUENE	0.50 U
ETHYLBENZENE	0.50 U
XYLENES	1.5 U
MTBE	0.50 U
NAPHTHALENE	1.0 U
1-METHYLNAPHTHALENE	1.0 U
2-METHYLNAPHTHALENE	1.0 U
TRPH	780 U
1,3,4-TRIMETHYLBENZENE	NS
CUMENE	NS

803 EXCEEDS GCTL LIMIT
 113 EXCEEDS NADC LIMIT
 U NOT DETECTED
 I DETECTED BETWEEN MDL & POL
 NS NOT SAMPLED

INFERRED EXTENT OF ETHYLBENZENE PLUME IN SHALLOW AQUIFER
 FIGURE 9C

FORMER BP STATION
 SOUTHWEST CORNER OF I-75 & SR 44
 WILDWOOD, FLORIDA
 FDEP FACILITY ID# 608516830

5919 BRECKENRIDGE PARKWAY, SUITE E
 TAMPA, FLORIDA
 813-248-8558

APEX

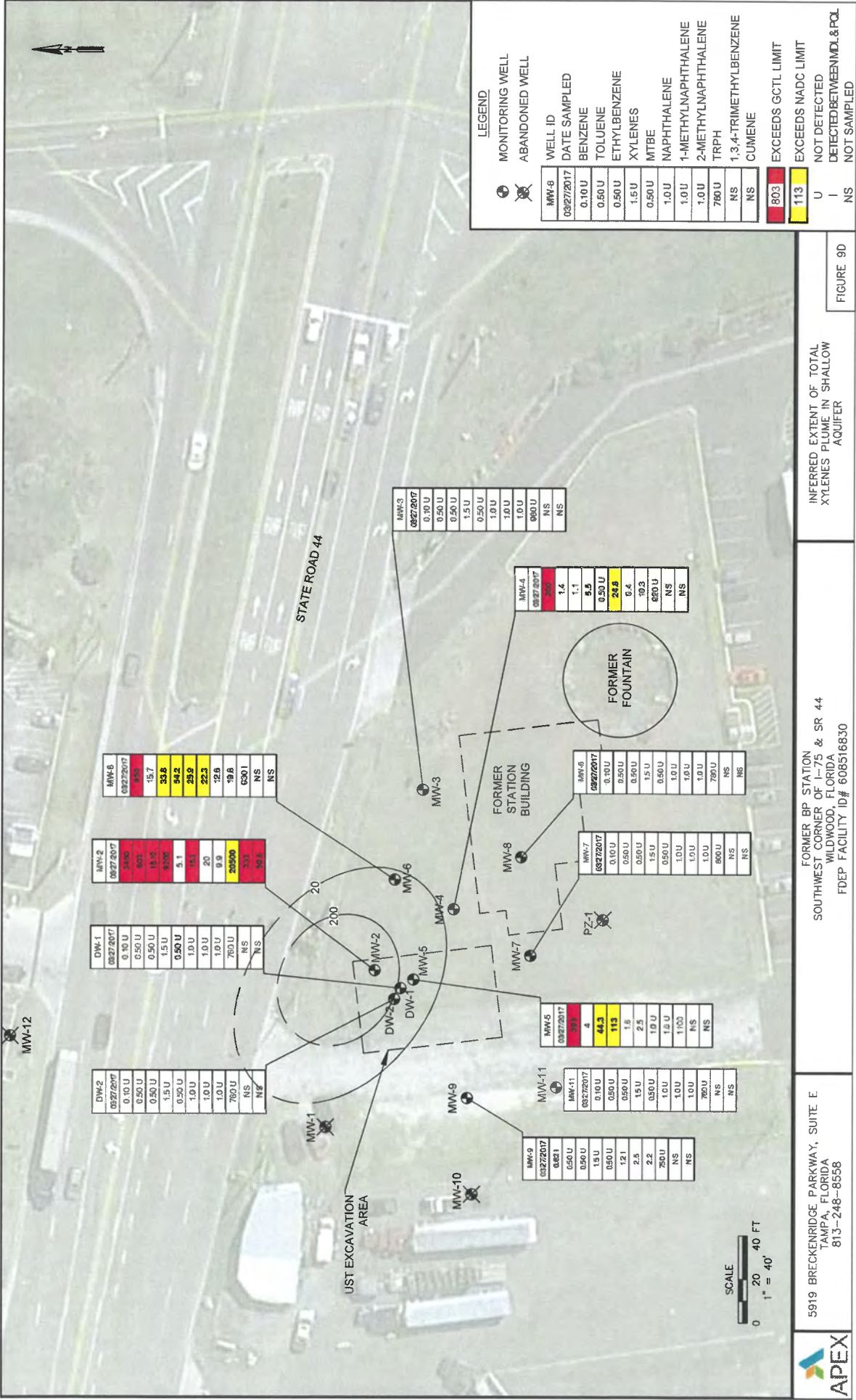

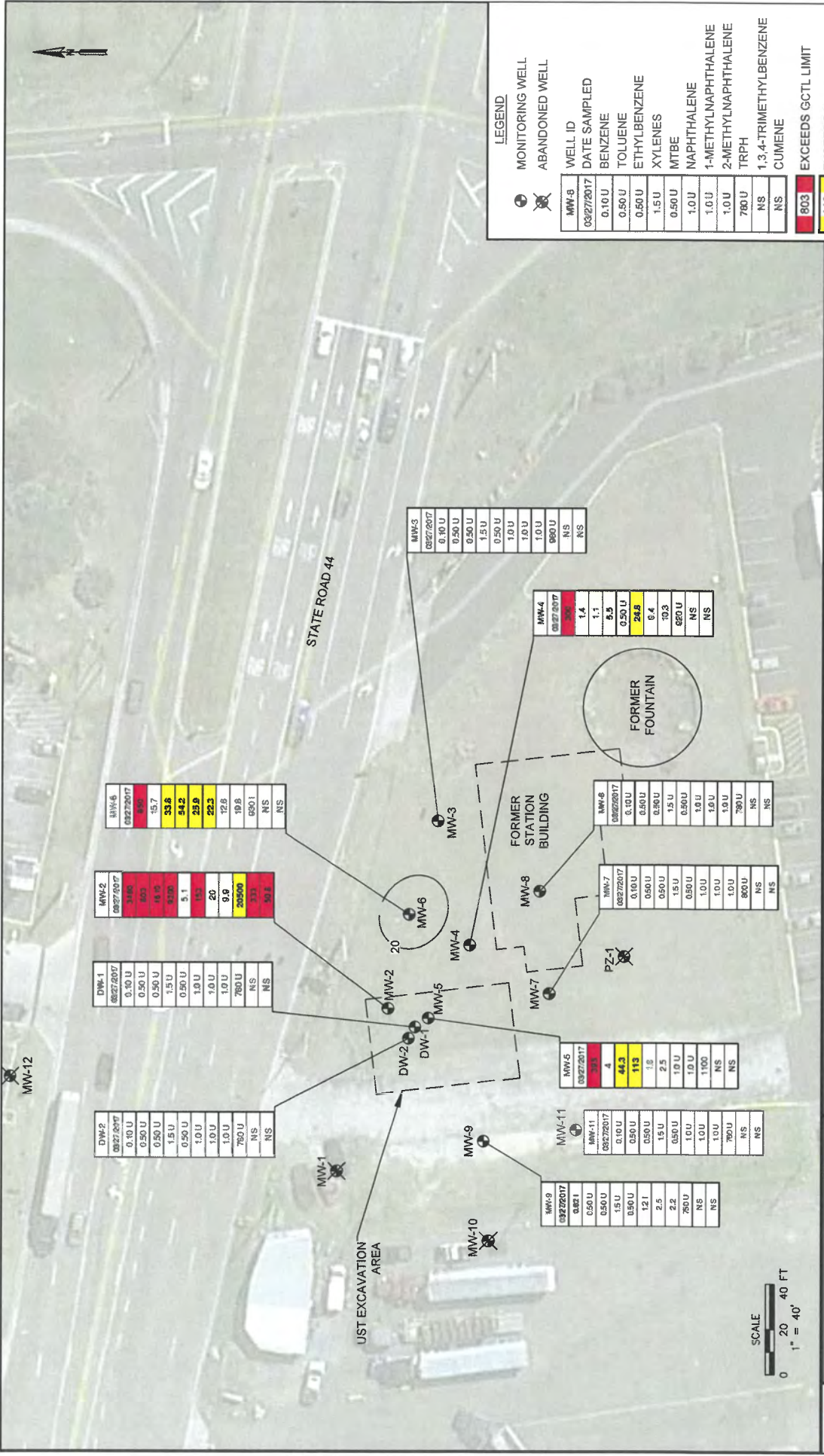

LEGEND

MONITORING WELL
 ABANDONED WELL

WELL ID	DATE SAMPLED	BENZENE	TOLUENE	ETHYLBENZENE	XYLENES	MTBE	NAPHTHALENE	1-METHYLNAPHTHALENE	2-METHYLNAPHTHALENE	TRPH	1,3,4-TRIMETHYLBENZENE	CUMENE
MW-9	03/27/2017	0.10 U	0.50 U	0.50 U	1.5 U	0.50 U	1.0 U	1.0 U	1.0 U	780 U	NS	NS
MW-11	03/27/2017	0.10 U	0.50 U	0.50 U	1.5 U	0.50 U	1.0 U	1.0 U	1.0 U	780 U	NS	NS
MW-10	03/27/2017	0.10 U	0.50 U	0.50 U	1.5 U	0.50 U	1.0 U	1.0 U	1.0 U	780 U	NS	NS
MW-1	03/27/2017	0.10 U	0.50 U	0.50 U	1.5 U	0.50 U	1.0 U	1.0 U	1.0 U	780 U	NS	NS
MW-2	03/27/2017	0.10 U	0.50 U	0.50 U	1.5 U	0.50 U	1.0 U	1.0 U	1.0 U	780 U	NS	NS
MW-3	03/27/2017	0.10 U	0.50 U	0.50 U	1.5 U	0.50 U	1.0 U	1.0 U	1.0 U	780 U	NS	NS
MW-4	03/27/2017	0.10 U	0.50 U	0.50 U	1.5 U	0.50 U	1.0 U	1.0 U	1.0 U	780 U	NS	NS
MW-5	03/27/2017	0.10 U	0.50 U	0.50 U	1.5 U	0.50 U	1.0 U	1.0 U	1.0 U	780 U	NS	NS
MW-6	03/27/2017	0.10 U	0.50 U	0.50 U	1.5 U	0.50 U	1.0 U	1.0 U	1.0 U	780 U	NS	NS
MW-7	03/27/2017	0.10 U	0.50 U	0.50 U	1.5 U	0.50 U	1.0 U	1.0 U	1.0 U	780 U	NS	NS
MW-8	03/27/2017	0.10 U	0.50 U	0.50 U	1.5 U	0.50 U	1.0 U	1.0 U	1.0 U	780 U	NS	NS
MW-12	03/27/2017	0.10 U	0.50 U	0.50 U	1.5 U	0.50 U	1.0 U	1.0 U	1.0 U	780 U	NS	NS

WELL ID	DATE SAMPLED	BENZENE	TOLUENE	ETHYLBENZENE	XYLENES	MTBE	NAPHTHALENE	1-METHYLNAPHTHALENE	2-METHYLNAPHTHALENE	TRPH	1,3,4-TRIMETHYLBENZENE	CUMENE
MW-6	03/27/2017	3.146	8.95	18.15	53.6	5.1	20	9.9	20500	3.33	50.1	NS
MW-4	03/27/2017	1.4	1.1	5.5	24.5	6.4	10.3	620 U	NS	NS	NS	NS
MW-7	03/27/2017	0.10 U	0.50 U	0.50 U	1.5 U	0.50 U	1.0 U	1.0 U	1.0 U	800 U	NS	NS
MW-8	03/27/2017	0.10 U	0.50 U	0.50 U	1.5 U	0.50 U	1.0 U	1.0 U	1.0 U	780 U	NS	NS
MW-5	03/27/2017	3.5	4	44.3	113	1.8	2.5	10 U	10 U	1100	NS	NS
MW-11	03/27/2017	0.10 U	0.50 U	0.50 U	1.5 U	0.50 U	1.0 U	1.0 U	1.0 U	780 U	NS	NS

INFERRED EXTENT OF TOTAL
 MTBE PLUME IN SHALLOW
 AQUIFER

FORMER BP STATION
 SOUTHWEST CORNER OF I-75 & SR 44
 WILDWOOD, FLORIDA
 FDEP FACILITY ID# 608516830

5919 BRECKENRIDGE PARKWAY, SUITE E
 TAMPA, FLORIDA
 813-248-8556

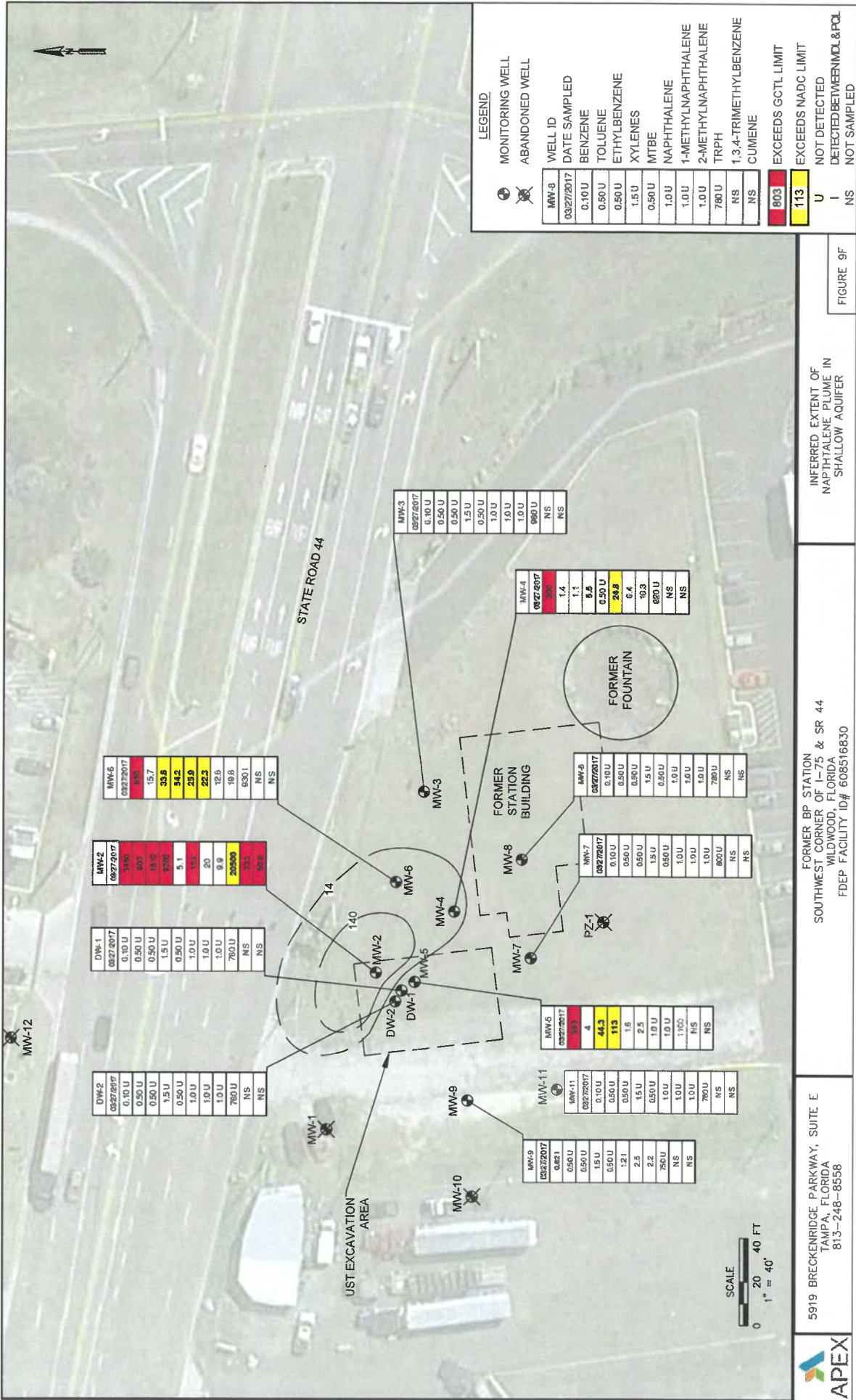

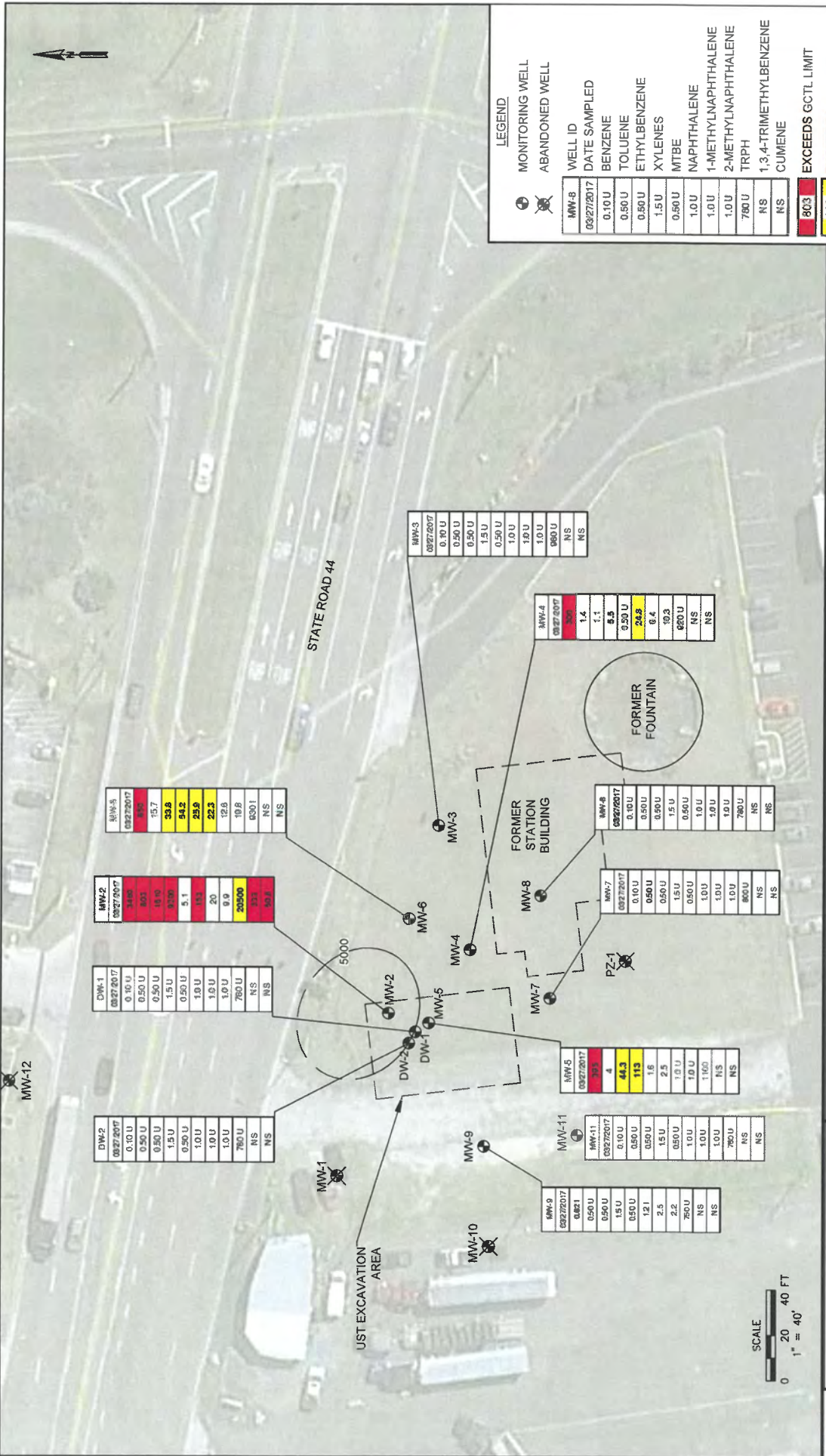

LEGEND

MONITORING WELL
 ABANDONED WELL

WELL ID	DATE SAMPLED	BENZENE	TOLUENE	ETHYLBENZENE	XYLENES	MTBE	NAPHTHALENE	1-METHYLNAPHTHALENE	2-METHYLNAPHTHALENE	TRPH	1,3,4-TRIMETHYLBENZENE	CUMENE
MW-8	03/27/2017	0.10 U	0.50 U	0.50 U	1.5 U	0.50 U	1.0 U	1.0 U	1.0 U	780 U	NS	NS
		803	113									
		EXCEEDS GCTL LIMIT	EXCEEDS MADC LIMIT									
		U	U									
		I	I									
		NS	NS									

INFERRED EXTENT OF TRPH PLUME IN SHALLOW AQUIFER

FORMER BP STATION
SOUTHWEST CORNER OF I-75 & SR 44
WILDWOOD, FLORIDA
FDEP FACILITY ID# 608518830

5919 BRECKENRIDGE PARKWAY, SUITE E
TAMPA, FLORIDA
813-248-8558



FIGURE 9G

MW-12	03/27/2017	NS	NS	NS	NS	NS	NS	NS	NS	NS	NS	NS
-------	------------	----	----	----	----	----	----	----	----	----	----	----

MW-2	03/27/2017	314.5	835	15.7	33.8	54.2	25.9	22.3	12.8	9.9	20000	33.3	53.1
------	------------	-------	-----	------	------	------	------	------	------	-----	-------	------	------

DW-1	03/27/2017	0.10 U	0.50 U	0.50 U	1.5 U	0.50 U	1.0 U	1.0 U	1.0 U	1.0 U	780 U	NS	NS
------	------------	--------	--------	--------	-------	--------	-------	-------	-------	-------	-------	----	----

DW-2	03/27/2017	0.10 U	0.50 U	0.50 U	1.5 U	0.50 U	1.0 U	1.0 U	1.0 U	1.0 U	780 U	NS	NS
------	------------	--------	--------	--------	-------	--------	-------	-------	-------	-------	-------	----	----

MW-3	03/27/2017	0.10 U	0.50 U	0.50 U	1.5 U	0.50 U	1.0 U	1.0 U	1.0 U	780 U	NS	NS
------	------------	--------	--------	--------	-------	--------	-------	-------	-------	-------	----	----

MW-4	03/27/2017	3.2	1.4	1.1	5.5	24.8	6.4	19.3	220 U	NS	NS	NS
------	------------	-----	-----	-----	-----	------	-----	------	-------	----	----	----

MW-8	03/27/2017	0.10 U	0.50 U	0.50 U	1.5 U	0.50 U	1.0 U	1.0 U	1.0 U	780 U	NS	NS
------	------------	--------	--------	--------	-------	--------	-------	-------	-------	-------	----	----

MW-7	03/27/2017	0.10 U	0.50 U	0.50 U	1.5 U	0.50 U	1.0 U	1.0 U	1.0 U	780 U	NS	NS
------	------------	--------	--------	--------	-------	--------	-------	-------	-------	-------	----	----

MW-5	03/27/2017	3.5	4	44.3	113	1.6	2.5	10.0	10 U	100	NS	NS
------	------------	-----	---	------	-----	-----	-----	------	------	-----	----	----

MW-11	03/27/2017	0.10 U	0.50 U	0.50 U	1.5 U	0.50 U	1.0 U	1.0 U	1.0 U	780 U	NS	NS
-------	------------	--------	--------	--------	-------	--------	-------	-------	-------	-------	----	----

MW-9	03/27/2017	0.821	0.50 U	1.5 U	0.50 U	1.21	2.5	2.2	0.50 U	10 U	NS	NS
------	------------	-------	--------	-------	--------	------	-----	-----	--------	------	----	----

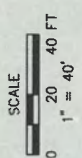

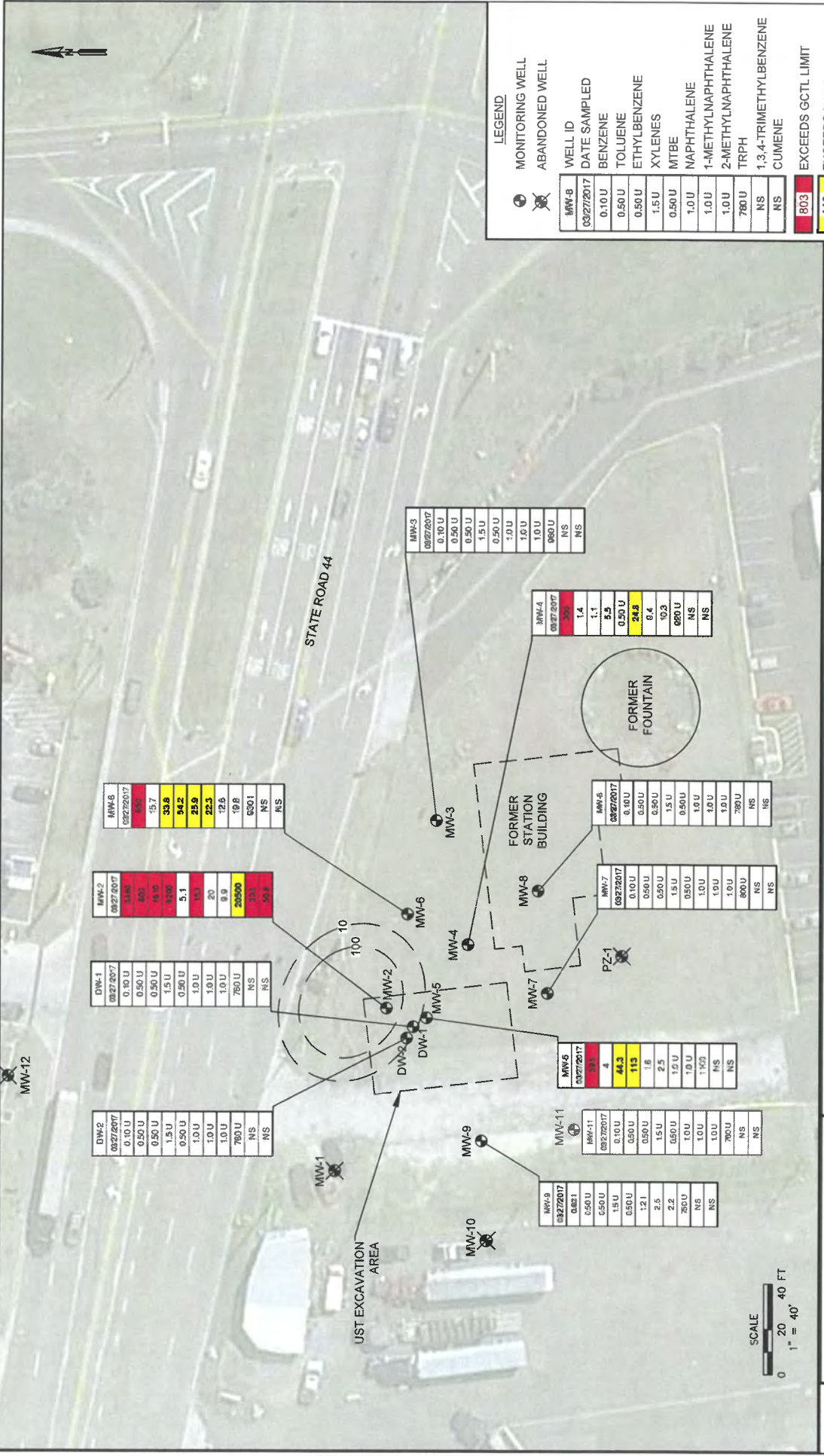

WELL ID	DATE SAMPLED	BENZENE	TOLUENE	ETHYLBENZENE	XYLENES	MTBE	NAPHTHALENE	1-METHYLNAPHTHALENE	2-METHYLNAPHTHALENE	TRPH	1,3,4-TRIMETHYLBENZENE	CUMENE
DW-2	03/27/2017	0.10 U	0.50 U	0.50 U	1.5 U	1.0 U	1.0 U	1.0 U	1.0 U	780 U	NS	NS

WELL ID	DATE SAMPLED	BENZENE	TOLUENE	ETHYLBENZENE	XYLENES	MTBE	NAPHTHALENE	1-METHYLNAPHTHALENE	2-METHYLNAPHTHALENE	TRPH	1,3,4-TRIMETHYLBENZENE	CUMENE
DW-1	03/27/2017	0.10 U	0.50 U	0.50 U	1.5 U	1.0 U	1.0 U	1.0 U	1.0 U	780 U	NS	NS

WELL ID	DATE SAMPLED	BENZENE	TOLUENE	ETHYLBENZENE	XYLENES	MTBE	NAPHTHALENE	1-METHYLNAPHTHALENE	2-METHYLNAPHTHALENE	TRPH	1,3,4-TRIMETHYLBENZENE	CUMENE	
MW-2	03/27/2017	31.80	803	15.7	33.6	5.1	35.3	20	22.5	20000	9.9	3.3	50.5

WELL ID	DATE SAMPLED	BENZENE	TOLUENE	ETHYLBENZENE	XYLENES	MTBE	NAPHTHALENE	1-METHYLNAPHTHALENE	2-METHYLNAPHTHALENE	TRPH	1,3,4-TRIMETHYLBENZENE	CUMENE
MW-6	03/27/2017	803	15.7	33.6	5.1	35.3	20	22.5	20000	9.9	3.3	50.5

WELL ID	DATE SAMPLED	BENZENE	TOLUENE	ETHYLBENZENE	XYLENES	MTBE	NAPHTHALENE	1-METHYLNAPHTHALENE	2-METHYLNAPHTHALENE	TRPH	1,3,4-TRIMETHYLBENZENE	CUMENE
MW-3	03/27/2017	0.10 U	0.50 U	0.50 U	1.5 U	1.0 U	1.0 U	1.0 U	1.0 U	960 U	NS	NS

WELL ID	DATE SAMPLED	BENZENE	TOLUENE	ETHYLBENZENE	XYLENES	MTBE	NAPHTHALENE	1-METHYLNAPHTHALENE	2-METHYLNAPHTHALENE	TRPH	1,3,4-TRIMETHYLBENZENE	CUMENE
MW-4	03/27/2017	200	1.4	1.1	2.5	24.8	6.4	10.3	680 U	NS	NS	NS

WELL ID	DATE SAMPLED	BENZENE	TOLUENE	ETHYLBENZENE	XYLENES	MTBE	NAPHTHALENE	1-METHYLNAPHTHALENE	2-METHYLNAPHTHALENE	TRPH	1,3,4-TRIMETHYLBENZENE	CUMENE
MW-5	03/27/2017	0.10 U	0.50 U	0.50 U	1.5 U	1.0 U	1.0 U	1.0 U	1.0 U	780 U	NS	NS

WELL ID	DATE SAMPLED	BENZENE	TOLUENE	ETHYLBENZENE	XYLENES	MTBE	NAPHTHALENE	1-METHYLNAPHTHALENE	2-METHYLNAPHTHALENE	TRPH	1,3,4-TRIMETHYLBENZENE	CUMENE
MW-7	03/27/2017	0.10 U	0.50 U	0.50 U	1.5 U	1.0 U	1.0 U	1.0 U	1.0 U	800 U	NS	NS

WELL ID	DATE SAMPLED	BENZENE	TOLUENE	ETHYLBENZENE	XYLENES	MTBE	NAPHTHALENE	1-METHYLNAPHTHALENE	2-METHYLNAPHTHALENE	TRPH	1,3,4-TRIMETHYLBENZENE	CUMENE
MW-5	03/27/2017	4	33.3	44.3	113	1.6	2.5	1.0 U	1.0 U	1100	NS	NS

WELL ID	DATE SAMPLED	BENZENE	TOLUENE	ETHYLBENZENE	XYLENES	MTBE	NAPHTHALENE	1-METHYLNAPHTHALENE	2-METHYLNAPHTHALENE	TRPH	1,3,4-TRIMETHYLBENZENE	CUMENE
MW-11	03/27/2017	0.10 U	0.50 U	0.50 U	1.5 U	1.0 U	1.0 U	1.0 U	1.0 U	780 U	NS	NS

WELL ID	DATE SAMPLED	BENZENE	TOLUENE	ETHYLBENZENE	XYLENES	MTBE	NAPHTHALENE	1-METHYLNAPHTHALENE	2-METHYLNAPHTHALENE	TRPH	1,3,4-TRIMETHYLBENZENE	CUMENE
MW-9	03/27/2017	0.50 U	1.5 U	0.50 U	1.5 U	2.2	2.2	2.2	2.2	780 U	NS	NS

LEGEND

MONITORING WELL (circle with dot)
 ABANDONED WELL (circle with X)

WELL ID	DATE SAMPLED	BENZENE	TOLUENE	ETHYLBENZENE	XYLENES	MTBE	NAPHTHALENE	1-METHYLNAPHTHALENE	2-METHYLNAPHTHALENE	TRPH	1,3,4-TRIMETHYLBENZENE	CUMENE
MW-8	03/27/2017	0.10 U	0.50 U	0.50 U	1.5 U	0.50 U	1.0 U	1.0 U	1.0 U	780 U	NS	NS

Color	Value	Meaning
Red	803	EXCEEDS GCTL LIMIT
Yellow	113	EXCEEDS NADC LIMIT
White	U	NOT DETECTED
Black	I	DETECTED BETWEEN MDL & PCL
Black	NS	NOT SAMPLED

INFERRED EXTENT OF 1,3,5-TRIMETHYLBENZENE PLUME IN SHALLOW AQUIFER

FIGURE 9H

FORMER BP STATION
 SOUTHWEST CORNER OF 75 & SR 44
 WILDWOOD, FLORIDA
 FDEP FACILITY ID# 606516830

5919 BRECKENRIDGE PARKWAY, SUITE E
 TAMPA, FLORIDA
 813-248-8558



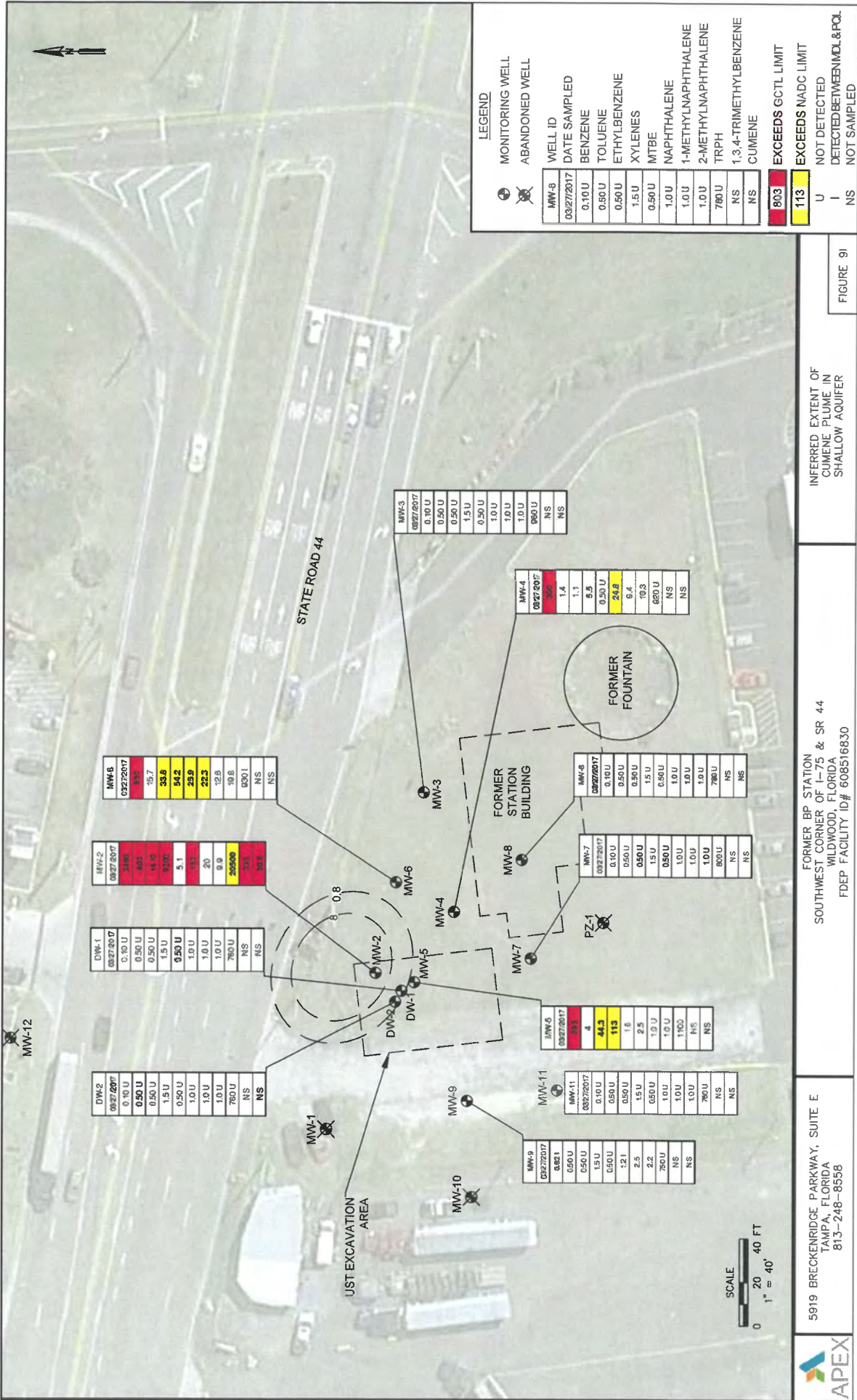

WELL ID	DATE SAMPLED	BENZENE	TOLUENE	ETHYLBENZENE	XYLENES	MTBE	NAPHTHALENE	1-METHYLNAPHTHALENE	2-METHYLNAPHTHALENE	TRPH	1,3,4-TRIMETHYLBENZENE	CUMENE
MW-1	03/27/2017	0.10 U	0.50 U	0.50 U	1.5 U	0.50 U	1.0 U	1.0 U	1.0 U	780 U	NS	NS
MW-2	03/27/2017	0.10 U	0.50 U	0.50 U	1.5 U	0.50 U	1.0 U	1.0 U	1.0 U	780 U	NS	NS
MW-3	03/27/2017	0.10 U	0.50 U	0.50 U	1.5 U	0.50 U	1.0 U	1.0 U	1.0 U	780 U	NS	NS
MW-4	03/27/2017	0.10 U	0.50 U	0.50 U	1.5 U	0.50 U	1.0 U	1.0 U	1.0 U	780 U	NS	NS
MW-5	03/27/2017	0.10 U	0.50 U	0.50 U	1.5 U	0.50 U	1.0 U	1.0 U	1.0 U	780 U	NS	NS
MW-6	03/27/2017	0.10 U	0.50 U	0.50 U	1.5 U	0.50 U	1.0 U	1.0 U	1.0 U	780 U	NS	NS
MW-7	03/27/2017	0.10 U	0.50 U	0.50 U	1.5 U	0.50 U	1.0 U	1.0 U	1.0 U	780 U	NS	NS
MW-8	03/27/2017	0.10 U	0.50 U	0.50 U	1.5 U	0.50 U	1.0 U	1.0 U	1.0 U	780 U	NS	NS
MW-9	03/27/2017	0.10 U	0.50 U	0.50 U	1.5 U	0.50 U	1.0 U	1.0 U	1.0 U	780 U	NS	NS
MW-10	03/27/2017	0.10 U	0.50 U	0.50 U	1.5 U	0.50 U	1.0 U	1.0 U	1.0 U	780 U	NS	NS
MW-11	03/27/2017	0.10 U	0.50 U	0.50 U	1.5 U	0.50 U	1.0 U	1.0 U	1.0 U	780 U	NS	NS
MW-12	03/27/2017	0.10 U	0.50 U	0.50 U	1.5 U	0.50 U	1.0 U	1.0 U	1.0 U	780 U	NS	NS
DW-1	03/27/2017	0.10 U	0.50 U	0.50 U	1.5 U	0.50 U	1.0 U	1.0 U	1.0 U	780 U	NS	NS
DW-2	03/27/2017	0.10 U	0.50 U	0.50 U	1.5 U	0.50 U	1.0 U	1.0 U	1.0 U	780 U	NS	NS
PZ-1	03/27/2017	0.10 U	0.50 U	0.50 U	1.5 U	0.50 U	1.0 U	1.0 U	1.0 U	780 U	NS	NS

INFERRED EXTENT OF CUMENE PLUME IN SHALLOW AQUIFER

FIGURE 9I

5919 BRECKENRIDGE PARKWAY, SUITE E
TAMPA, FLORIDA
813-248-8558

FORMER BP STATION
SOUTHWEST CORNER OF I-75 & SR 44
WILDWOOD, FLORIDA
FDEP FACILITY ID# 608516830

FORMER STATION BUILDING

FORMER FOUNTAIN

UST EXCAVATION AREA

STATE ROAD 44

SCALE
0 20 40 FT
1" = 40'





SUPPLEMENTAL SITE ASSESSMENT REPORT

For:

BP Station
I-75 & Hwy 44
Wildwood, Sumter County, Florida
FDEP Facility ID #: 608516830
Purchase Order No. C0D967

Prepared For:

Matt Leonard
NorthStar Contracting Group, Inc.
FDEP Petroleum Restoration Program, Team 5
2760 South Falkenburg Road
Riverview, FL 33578
mleonard@NorthStar.com

Prepared By:

APEX COMPANIES, LLC
5909 Breckenridge Parkway, Suite E
Tampa, FL 33610

May 24, 2023

Project # FLO008-0309034-22011898

1.0 INTRODUCTION

Apex Companies, LLC (Apex) is pleased to provide you with this Supplemental Site Assessment Report (SSAR) in accordance with Task 2 of Purchase Order C0D967 for Site Assessment (SA) at the BP Station located at I-75 & Hwy 44, Wildwood, Sumter County, Florida. All work was performed in conformance with FDEP Quality Assurance Program SOP 001/01, Chapter 62-780, FAC, Section 376.3071, FS, and all applicable County, Water Management District, and state regulations. Additionally, all work was performed in accordance with current Petroleum Restoration Program standard operating procedures and criteria. This SSAR includes applicable figures, cumulative summary tables, analytical results, chain of custody records, all sampling and field calibration logs, field notes and recommendations for the project with respect to the data collected during Task 2 of Purchase Order C0D967.

2.0 SITE SUMMARY

The BP Station was a former fueling facility dating back to 1969. The property is now developed as a Hardee's fast-food restaurant. The site was vacant for many years after having maintained two 3,000-gallon gasoline underground storage tanks (USTs) installed in July 1969, one 8,000-gallon gasoline UST also installed in July 1969, and two 4,000-gallon USTs installed in July 1984. Each of the five USTs were removed from the property in January 1991. No petroleum storage tanks, either above or underground, are presently located at the subject property. Site layout and site vicinity maps are presented as **Figures 1** and **2**, respectively.

A Discharge Reporting Form (DRF) was submitted to the FDEP on November 13, 1986, in response to the discovery of free product in one or more compliance wells and an unknown volume of unleaded gasoline discharged from the 8,000-gallon UST. Between 1990 and 2005, several rounds of soil and groundwater assessment were performed in response to the DRF submitted on November 13, 1986. Assessment results identified the presence of soil and groundwater quality impacts above corresponding Cleanup Target Levels (CTLs). Based upon the priority score of 11 for the subject property, no assessment related work was completed between 2005 and 2017 until Apex performed a Low Score Assessment (LSA) under PO AFE147.

On September 1, 2017, Apex submitted a TSAR documenting results from field screening as well as soil and groundwater laboratory testing performed under the LSA. Generalized findings from Apex's 2017 TSAR include the following:

- Apex advanced fourteen soil borings (NSB-1 through NSB-14) to depths of up to 15 feet (below land surface) bls for OVA field screening. Petroleum impacted soil was identified in the vadose zone at concentrations exceeding corresponding CTLs. Specifically, the horizontal extent of soil quality impacts appears to be adequately well defined on the subject property although petroleum impacts above State limits remain undefined along the northern property boundary with the State Route 44 right-of-way (ROW). Further delineation of soil impacts within this FDOT ROW may not be required based upon the Memorandum of Understanding between FDEP and FDOT.
- Free product was not identified during implementation of the TSAR.
- Groundwater analytical results from the eleven monitoring wells sampled identified the presence of one or more petroleum constituents above corresponding GCTLs and NADCs in wells MW-2, MW-4, MW-5 and MW-6. Specifically, Benzene, Toluene, Ethylbenzene, Total Xylenes, MTBE, Naphthalene, and TRPH all were present at concentrations exceeding corresponding State limits and default concentrations.
- The horizontal extent of groundwater quality impacts above State limits remained undefined west of well MW-2 as well as to the north of wells MW-2 and MW-6.
- Tan to gray-brown, poorly graded fine sand with little silt (SP) were encountered from ground surface to a depth of approximately four feet bls. Gray-brown and red fine sand and clay (SC-CL) were encountered to depths of approximately 19 feet bls. Underlying this unit, severely weathered limestone was encountered.
- Depth to groundwater ranged from 8-11 feet bls with flow towards the west-northwest.
- No remediation related work has been completed at the site to date.

3.0 SCOPE OF WORK

The scope of work in accordance with Task 2 of Purchase Order C0D967 and associated Request for Change dated March 10, 2023, at the BP Station included redevelopment of four monitoring

wells MW-2, MW-3, MW-9, and MW-11 and subsequent groundwater sampling for analysis using EPA Method 8260 for BTEX/MTBE, EPA Method 8270 for PAHs, and TRPH using the FL PRO Method. **Figure 1** depicts the locations of monitoring wells and site layout.

4.0 SITE RECONNAISSANCE & AREA SURVEY

On December 27, 2022, and January 19, 2023, Apex conducted a reconnaissance of the subject site and surrounding properties. The Former BP Station facility is in current operation as a Hardee's restaurant. There are no active petroleum systems onsite, and a retention pond is present in the eastern portion of the property. The facility is relatively flat with little to no slope and surfaced with asphalt drive lanes and parking.

The facility is located within a light commercial business area adjacent to an exit for Interstate 75. A BP/TA Travel Center fueling station is located to the north across FL-44, a Pilot Travel Center fueling station is located adjacent west, a Days Inn hotel is located adjacent south, I-75 and associated exit ramps are located adjacent east, with multiple fueling stations located further to the east.

Apex reviewed the potable well survey data available in Oculus determine to the potential for contamination to impact large public supply wells within ½ mile and small potable wells within ¼ mile of the project site. The potable well survey indicates that there are no public supply wells within a half-mile and no small potable wells within a quarter mile of the site.

A review of FDEP's Contamination Locator Map revealed three active petroleum cleanup sites within a quarter mile of the subject facility. These sites include Wildwood Travel Center #53 (FAC ID 8516878) to the north, Mobil-Wildwood #169 (FAC ID 8516881) to the west and Pilot #4556 (FAC ID 8516823) to the east. Per a brief file review, none of these facilities propose an offsite contamination risk due to defined plumes and/or active status within the petroleum cleanup program. Field notes are included in **Appendix A**. Site reconnaissance documentation including a site reconnaissance log, photos, potable well survey map, and an area survey table are included in **Appendix B**.

5.0 WELL REDEVELOPMENT

Apex mobilized to the site on April 12, 2023, to redevelop remaining site wells MW-2, MW-3, MW-9, and MW-11. It should be noted, sanitary well lids are being utilized for each well. The lid for MW-9 was upside down, strongly compacted into the manhole and unable to be removed during the time of redevelopment. Depth to water levels and the depth to bottom for each well were reported for MW-2, MW-3, and MW-11. Depth to water levels were reported at 7.30, 2.75 and 8.20 feet below top of casing (btoc), respectively.

Prior to development of MW-2, the bottom was tagged at 15.24 feet. Approximately 10.75 gallons of water were purged. The well was purged intermittently throughout the day as a very poor recharge was observed. The depth to bottom post development was recorded at 16.30 feet btoc.

Prior to development of MW-3, the bottom was tagged at 8.49 feet. Approximately 6 gallons of water were purged. The well was purged intermittently throughout the day as a very poor recharge was observed. The depth to bottom post development was recorded at 8.68 feet btoc. The total depth for this well should be 12 feet. Apex believes there may be an obstruction in this well.

Prior to development of MW-11, the bottom was tagged at 18.6 feet. Approximately 5.5 gallons of water were purged. The well was purged intermittently throughout the day as a very poor recharge was observed. The depth to bottom post development was recorded at 18.6 feet btoc.

Apex returned to the site on April 13, 2023, and was able to remove the well lid of MW-9 after repeated attempts. The well cap was missing. The depth to water was reported at 7.70 feet btoc. Approximately 13 gallons of water were purged. The depth to bottom post development was reported at 18 feet btoc. Field notes and development logs are included in **Appendix A**.

6.0 GROUNDWATER SAMPLING

On April 13, 2023, following calibration of meters and collection of water levels, monitoring wells MW-2, MW-3, and MW-11 were sampled using the prescribed methodologies in the FDEP SOP 001-01. The wells were purged using low flow purging methods using a variable speed peristaltic pump. Following one well volume purge, stabilization parameters were measured for each monitoring well using a continuous flow-through monitoring cell. Stabilization measurements

included temperature, specific conductance, pH, turbidity, and dissolved oxygen. The drawdown of the water table was also monitored continuously during purging. After groundwater stabilization, the samples were gently decanted into pre-cleaned laboratory supplied glassware, placed in an iced cooler, and transported to a NELAP certified laboratory for chemical analysis using EPA Method 8260 for BTEX/MTBE, EPA Method 8270 for PAHs, and TRPH using the FL PRO Method. Equipment calibration logs and groundwater sampling logs are presented in **Appendix C**.

6.1 GROUNDWATER ANALYTICAL RESULTS

Analytical results of the groundwater samples collected from MW-3 and MW-11 reported no contaminant concentrations exceeding Chapter 62-777, F.A.C., GCTLs. Results of MW-2 reported multiple constituents exceeding Table V NADCs. Exceedances are reported below:

- MW-2: benzene (2,230 µg/L), toluene (754 µg/L), ethylbenzene (860 µg/L), total xylenes (6,350 µg/L), Naphthalene (332 µg/L), 1-methylnaphthalene (43.8 µg/L), 2-methylnaphthalene (76.5 µg/L), and TRPH (31,500 µg/L), each exceeded its corresponding GCTL. The benzene, toluene, ethylbenzene, total xylenes, and naphthalene concentration also exceeded Table V NADCs.

Groundwater analytical results are reported in **Table 1**. **Figure 3** depicts groundwater analytical concentrations and the estimated extent of the groundwater contaminant plume. A laboratory analytical report is included in **Appendix D**.

7.0 GROUNDWATER FLOW DIRECTION

On April 13, 2023, Apex collected water levels from four monitoring wells MW-2, MW-3, MW-9, and MW-11. The depth to groundwater was encountered at depths ranging from 2.81 feet below top of casing (BTOC) at MW-3 to 11.95 feet BTOC at MW-2. The average depth to groundwater was 7.91 feet BTOC. The direction of overall groundwater flow across the subject property was determined to be generally to the west. Groundwater elevation data is presented in **Table 2** and depicted on **Figure 4**.

8.0 RESULTS

Apex Companies, LLC has completed Task 2 of Purchase Order C0D967 for supplemental site assessment at the BP Station located at I-75 and Hwy 44, Sumter County, Florida. The scope of work included redevelopment and sampling of monitoring wells MW-2, MW-3, MW-9, and MW-11. As mentioned previously, MW-9 was not able to be sampled. Results of the groundwater assessment revealed the following:

- Analytical results of the groundwater samples collected on April 13, 2023, reported no detected analytes at concentrations exceeding Chapter 62-777, F.A.C., GCTLs in monitoring wells MW-3 and MW-11.
- Analytical results of MW-2 reported multiple constituents exceeding Table V NADCs.
- The general groundwater flow in the shallow aquifer is towards the west.
- Groundwater levels ranged from 2.81 to 11.95 feet BTOC on April 13, 2023.

9.0 RECOMMENDATIONS

Based on historical groundwater analytical data collected from former monitoring wells MW-4, MW-5, MW-6 and DW-1, Apex recommends installing replacement wells at each of these locations for sampling and analysis to include all previously identified regulatory exceedances. Well construction details should match that of the original wells. Based on the current analytical data collected from MW-2, Apex also recommends installing a shallow delineation well approximately 50 feet to the west and 30 feet to the north of MW-2 for sampling and analysis of BTEX/MTBE, PAHs, and TRPHs. Please note, the proposed well to the northwest of MW-2 will require an FDOT right-of-way permit to be installed. Also of note, the exact location of this proposed well may be affected by potential underground utility lines. A proposed well location figure is presented as **Figure 5**. Following the well installation event, groundwater samples should be collected from all newly installed wells and MW-9 using Method for 8260 BTEX/MTBE, Method 8270 for PAHs and TRPHs via the FL-PRO Method.

Additionally, based on historical soil analytical data collected in 2017, Apex recommends screening soils for organic vapor analysis (OVA) readings and the collection of confirmation soil

samples from the highest reported OVA intervals at each new well location within the vadose zone. Samples should be analyzed using Method for 8260 BTEXMTBE, Method 8270 for PAHs and TRPHs via the FL-PRO Method; plus, contingent SPLP BTEX/MTBE and PAHs, and TRPH fractionation. Previous soil analytical results are included as **Table 3** and former soil analytical data is presented as **Figure 6**. A Schedule of Pay Items (SPI) Invoice Rate Sheet is included in **Appendix E**.

Sample Location	Date
Benzene	(U/L)
Toluene	(U/L)
Ethylbenzene	(U/L)
Total Xylenes	(U/L)
M/EE	(U/L)
Naphthalene	(U/L)
1-Methylnaphthalene	(U/L)
2-Methylnaphthalene	(U/L)
TPH	(U/L)

* -> MDCs
 ** -> MDDCs
 U - Below Detection Limit
 1 - Detected Between PQL & MDL

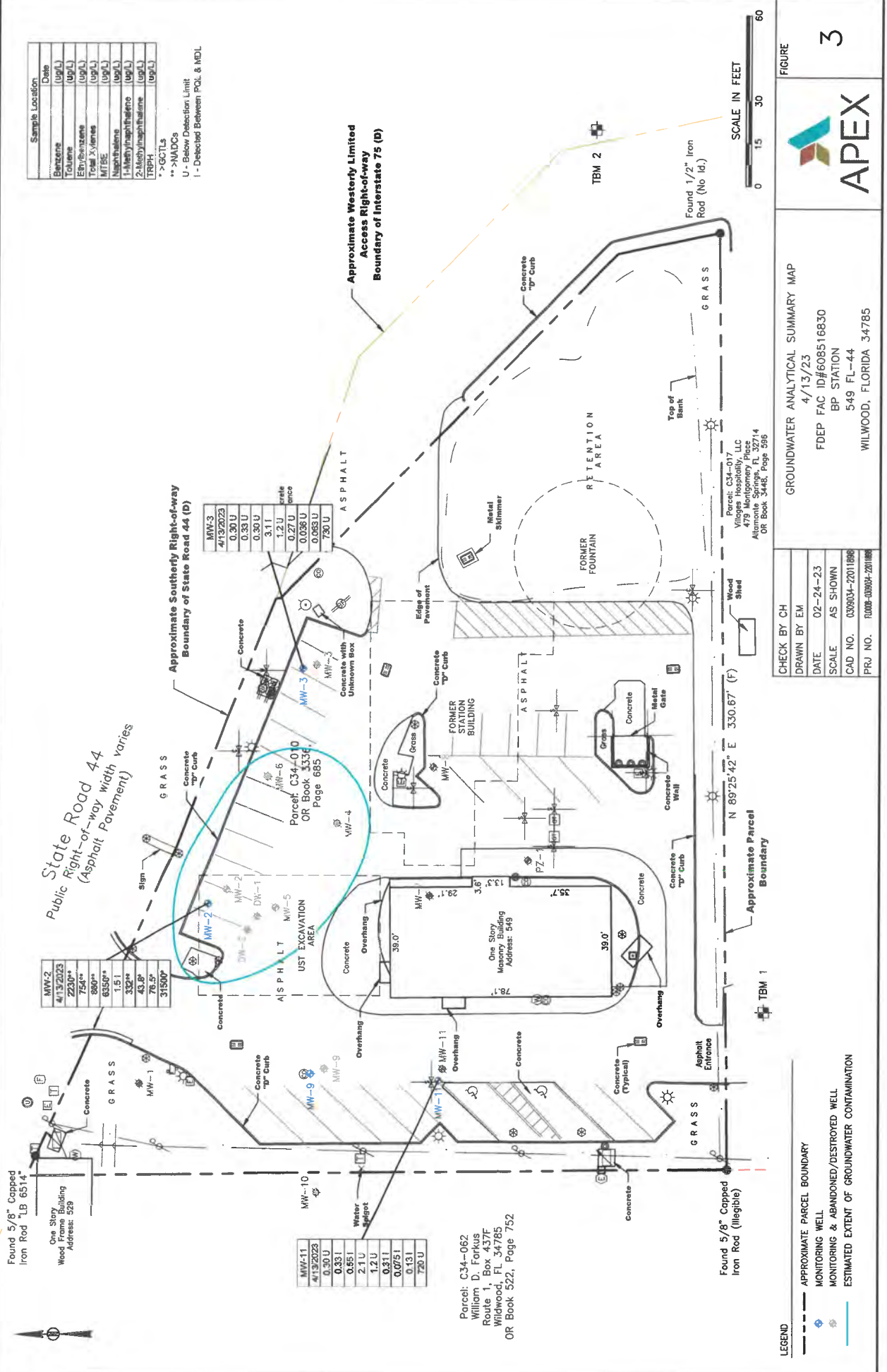

GROUNDWATER ANALYTICAL SUMMARY MAP
 4/13/23
 FDEP FAC ID#608516830
 BP STATION
 549 FL-44
 WILWOOD, FLORIDA 34785

CHECK BY CH	EM
DRAWN BY	EM
DATE	02-24-23
SCALE	AS SHOWN
CAD NO.	0399034-2011886
PRJ. NO.	10000-00902-2011886

Parcel: C34-062
 William D. Forkus
 Route 1, Box 437F
 Wilwood, FL 34785
 OR Book 522, Page 752

Parcel: C34-017
 Vito's Hospitality, LLC
 419 N. Main Street
 Altamonte Springs, FL 32714
 OR Book 3448, Page 596

Found 5/8" Capped Iron Rod 1LB 6514"
 One Story Wood Frame Building Address: 529
 Found 5/8" Capped Iron Rod (illegible)
 Found 1/2" Iron Rod (No Id.)

State Road 44
 Public Right-of-way width varies (Asphalt Pavement)

APPROXIMATE PARCEL BOUNDARY
 MONITORING WELL
 MONITORING & ABANDONED/DESTROYED WELL
 ESTIMATED EXTENT OF GROUNDWATER CONTAMINATION

Found 5/8" Capped Iron Rod "LB 6514"

One Story Building
Wood Frame Building
Address: 529



State Road 44
Public Right-of-way width varies
(Asphalt Pavement)

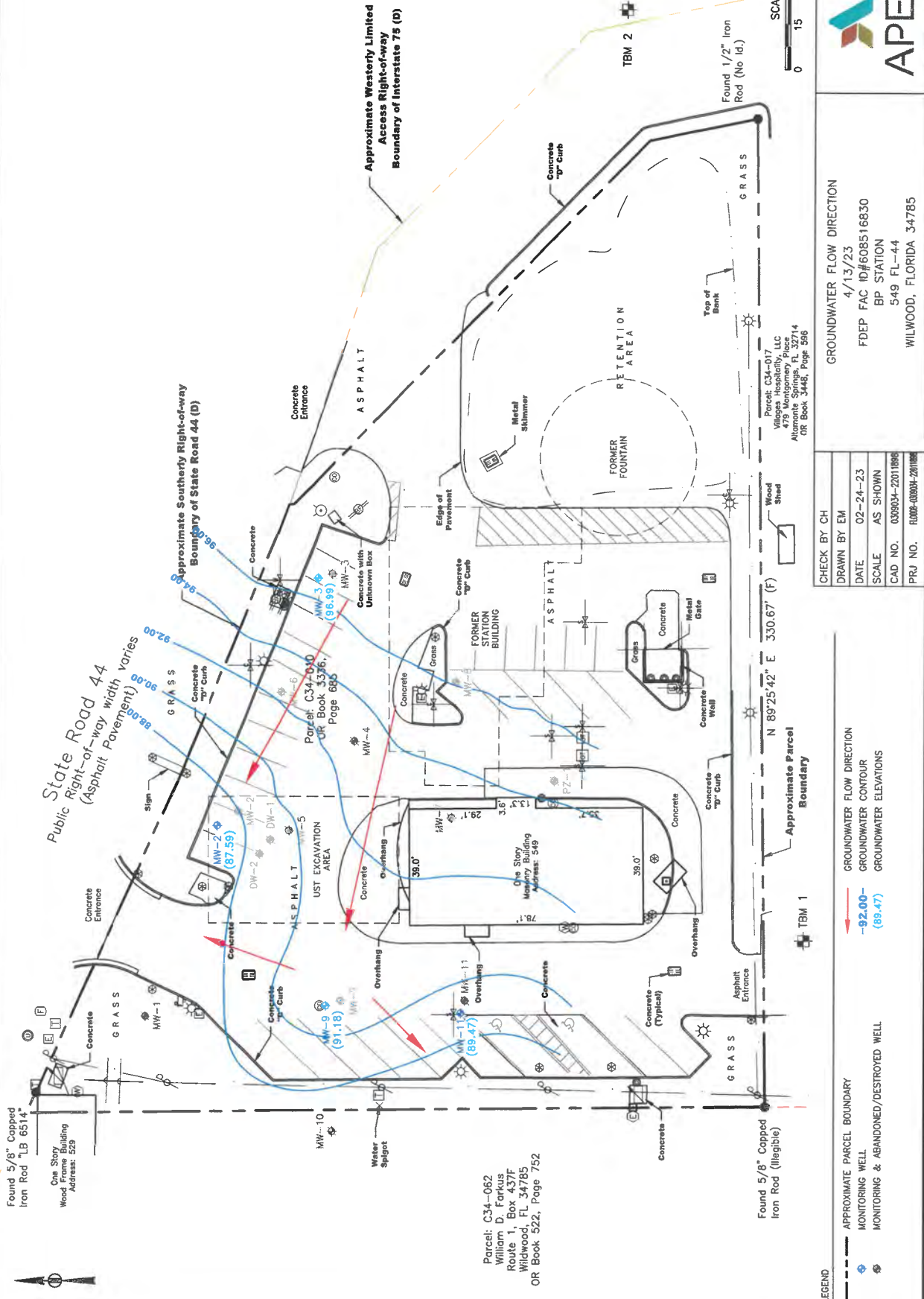

Parcel: C34-062
William D. Forkus
Route 1, Box 437F
Wildwood, FL 34785
OR Book 522, Page 752

Found 5/8" Capped Iron Rod (Illegible)

Parcel: C34-071
Village of Wildwood, LLC
479 Monticemy Place
Altamonte Springs, FL 32714
OR Book 3448, Page 596

CHECK BY CH	
DRAWN BY EM	
DATE	02-24-23
SCALE	AS SHOWN
CAD NO.	039934-2201896
PRJ NO.	FL006-08004-201896

GROUNDWATER FLOW DIRECTION
GROUNDWATER CONTOUR
GROUNDWATER ELEVATIONS

APPROXIMATE PARCEL BOUNDARY
MONITORING WELL
MONITORING & ABANDONED/DESTROYED WELL

GROUNDWATER FLOW DIRECTION
4/13/23
FDEP FAC ID#608516830
BP STATION
549 FL-44
WILWOOD, FLORIDA 34785

FIGURE

4



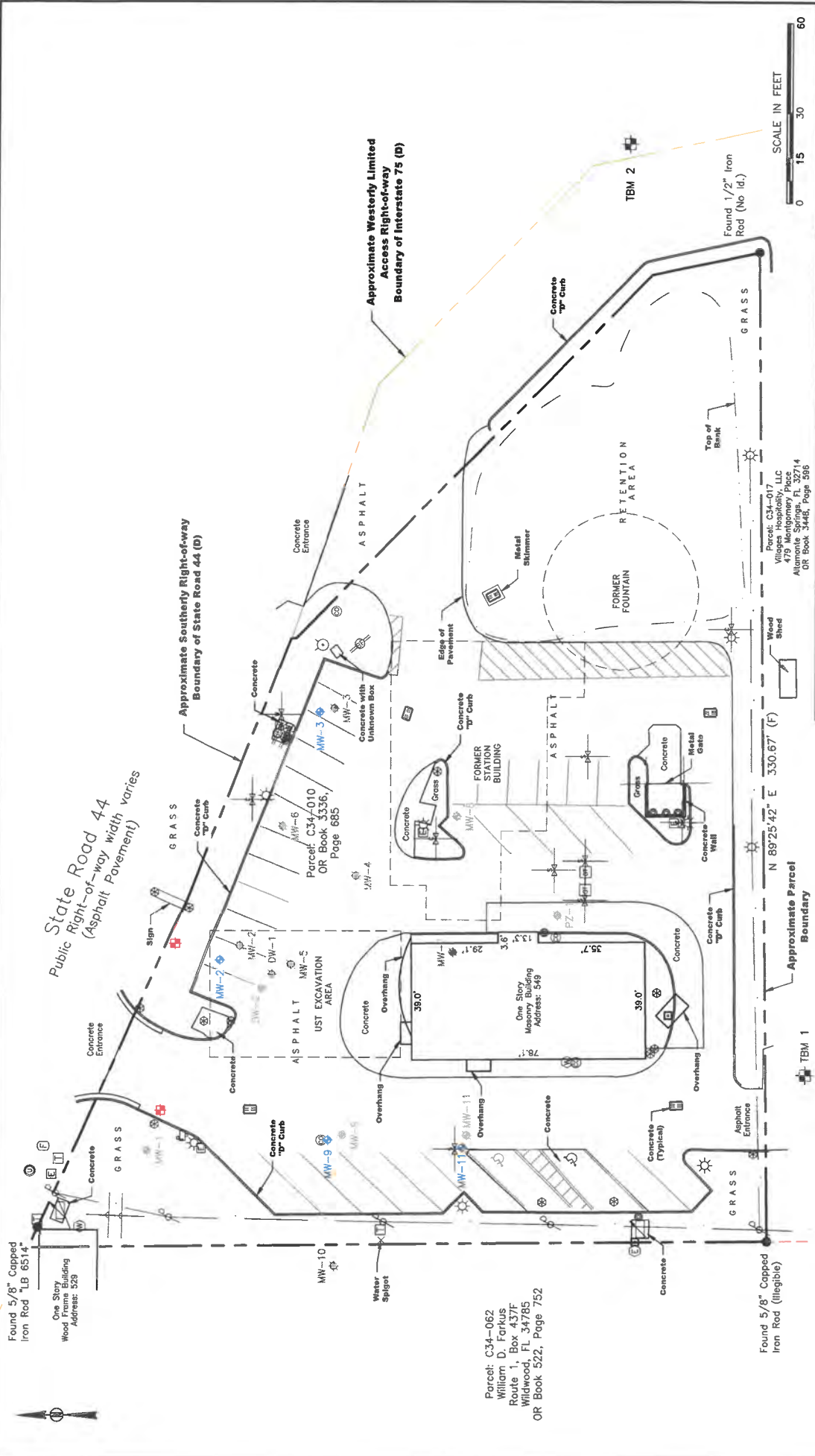

LEGEND

- APPROXIMATE PARCEL BOUNDARY
- ◆ MONITORING WELL
- ⊕ MONITORING & ABANDONED/DESTROYED WELL
- ⊕ PROPOSED MONITORING WELL

FIGURE 5

APEX

PROPOSED MONITORING WELL LOCATION MAP

FDEP FAC ID#608516830
 BP STATION 549 FL-44
 WILWOOD, FLORIDA 34785

CHECK BY CH _____
 DRAWN BY EM _____
 DATE 05-17-23
 SCALE AS SHOWN
 CAD NO. 0399034-2201886
 PRJ NO. 11009-00803-2201886

Parcel: C34-017, LLC
 479 Montanary Place
 Allamore Springs, FL 32714
 OR Book 344B, Page 586

Parcel: C34-062
 William D. Forkus
 Route 1, Box 437F
 Wildwood, FL 34785
 OR Book 522, Page 752

Parcel: C34-010
 OR Book 3336,
 Page 685

Site No. 5

Pilot #4556; Wilco Travel Plaza #4510



Florida Department of Environmental Regulation

Twin Towers Office Bldg. • 2600 Blair Stone Road • Tallahassee, Florida 32399-2400

DER Form # 17-761900(2)
Form Title Storage Tank Registration Form
Effective Date December 10, 1990
DER Application No. (Filed in by DER)

SEP 28 1994

Storage Tank Registration Form

By AA

Please Print or Type - Review Instructions Before Completing Form

RECEIVED
 DEPT. OF ENVIRONMENTAL REGULATION
 22 SEP 22 AM 11:32

1. DER Facility ID Number: 608516823 2. Facility Type: A
3. New Registration New Owner Data Facility Revision Tank(s) Revision
4. County and Code of tank(s) location: Sumter / 60

5. Facility Name: Gate Station #142

Tank(s) Address: I-75 & S.R. 44

City/State/Zip: Wildwood, FL 32785

Contact Person: Bob Mathis, Jr. Telephone: (904) 448-2935

6. Financial Responsibility Type: Self-Insured

7a. Tank(s) Owner: Gate Petroleum Company

Owner Mailing Address: P.O. Box 23627

City/State/Zip: Jacksonville, FL 32241-3627

Contact Person: Bob Mathis, Jr. Telephone: (904) 448-2935

7b. New Owner Signature/Change Date: _____ / ____ / ____

8. Location (optional) Latitude: ____° ____' ____" Longitude: ____° ____' ____" Section ____ Township ____ Range ____

Complete One Line For Each Tank At This Facility (Use Codes - See Instructions)

Complete 9 - 16 for tanks in use; 9 - 19 for tanks out of use

	9	10	11	12	13	14	15	16	17	18	19
1	12,000	B	07/80	U	HMO	EJ	BH	B	0	08/94	
2	12,000	B	07/80	U	HMO	EJ	BH	B	0	08/94	
3	12,000	B	07/80	U	HMO	EJ	BH	B	0	08/94	
4	12,000	D	07/80	U	HMO	EJ	BH	B	0	08/94	
5	12,000	D	02/82	U	HMO	EJ	BH	B	0	08/94	
6	12,000	D	02/82	U	HMO	EJ	BH	B	0	08/94	

20. _____ Certified Contractor* DPR# _____ Department of Professional Regulation License Number*

*For new tank installation or tank removal

To the best of my knowledge and belief all information submitted on this form is true, accurate and complete.

Marlene Talley Env. Asst. Marlene Talley 09-07-94

Print name & title of owner or authorized person Signature Date



**Florida Department of
Environmental Protection**

Bob Martinez Center
2600 Blair Stone Road
Tallahassee, Florida 32399-2400

Storage Tanks &
Contamination
Monitoring Information

Cover Page Report

Report Run Date: 02/22/2024

Last Data Refresh: 02/21/2024

Report Generated from DOPPLER

District	Central	Type	Retail Station
County	Sumter	Status	OPEN
ID	8516823	Latitude	28° 52' 25.0688
Name	PILOT #4556 744 HWY 44 E WILDWOOD, FL 34785-9621	Longitude	82° 5' 24.6587
Contact	JOEY CUPP	LL Method	DPHO
Phone	(865) 588-7488	LL Status	REVIEWED
		Status Date	11/11/2003

Account Owner Information

Name	PILOT TRAVEL CENTERS LLC 5508 LONAS DR Knoxville, TN 37909	Effective Date	11/11/2016
Contact	JOEY CUPP-ENVIRO MGR LISA JONES (AP)		
Phone	(865) 588-7488		
Email	JOEY.CUPP@PILOTTRAVELCENTERS.COM		
	Placard # / Date	650988 - 05/31/2023	

Property Owner Information

Name	PFJ SOUTHEAST LLC 5508 LONAS DR KNOXVILLE, TN 37909-3221	Effective Date	10/19/2016
Contact	JOEY CUPP		
Phone	(865) 588-7488		
Email			

Tank	Tank Size	Content	Installed	Placement	Status
10	15000	Vehicular Diesel (D)	08/01/1994	UNDERGROUND	In Service (U)

Constructions

(A) Ball check valve
(F) Fiberglass clad steel
(M) Spill containment bucket
(O) Tight fill
(P) Level gauges/alarms
(R) Double wall - tank jacket

Pipings

(C) Fiberglass
(F) Double wall
(J) Pressurized piping system
(K) Dispenser liners

Monitorings

(2) Visual inspect pipe sumps
(3) Electronic monitor pipe sumps
(4) Visual inspect dispenser liners
(F) Monitor dbl wall tank space
(H) Mechanical line leak detector
(K) Monitor dbl wall pipe space

Tank	Tank Size	Content	Installed	Placement	Status
11	15000	Vehicular Diesel (D)	08/01/1994	UNDERGROUND	In Service (U)

Constructions

(A) Ball check valve
(F) Fiberglass clad steel
(M) Spill containment bucket
(O) Tight fill
(P) Level gauges/alarms
(R) Double wall - tank jacket

Pipings

(C) Fiberglass
(F) Double wall
(J) Pressurized piping system
(K) Dispenser liners

Monitorings

(2) Visual inspect pipe sumps
(3) Electronic monitor pipe sumps
(4) Visual inspect dispenser liners
(F) Monitor dbl wall tank space
(H) Mechanical line leak detector
(K) Monitor dbl wall pipe space

Tank	Tank Size	Content	Installed	Placement	Status
12	15000	Vehicular Diesel (D)	08/01/1994	UNDERGROUND	In Service (U)

Constructions

(A) Ball check valve
(F) Fiberglass clad steel
(M) Spill containment bucket
(O) Tight fill
(P) Level gauges/alarms
(R) Double wall - tank jacket

Pipings

(C) Fiberglass
(F) Double wall
(J) Pressurized piping system
(K) Dispenser liners

Monitorings

(2) Visual inspect pipe sumps
(3) Electronic monitor pipe sumps
(4) Visual inspect dispenser liners
(F) Monitor dbl wall tank space
(H) Mechanical line leak detector
(K) Monitor dbl wall pipe space

Tank	Tank Size	Content	Installed	Placement	Status
13	15000	Vehicular Diesel (D)	08/01/1994	UNDERGROUND	In Service (U)

Constructions

(A) Ball check valve
 (F) Fiberglass clad steel
 (M) Spill containment bucket
 (O) Tight fill
 (P) Level gauges/alarms
 (R) Double wall - tank jacket

Pipings

(C) Fiberglass
 (F) Double wall
 (J) Pressurized piping system
 (K) Dispenser liners

Monitorings

(2) Visual inspect pipe sumps
 (3) Electronic monitor pipe sumps
 (4) Visual inspect dispenser liners
 (F) Monitor dbl wall tank space
 (H) Mechanical line leak detector
 (K) Monitor dbl wall pipe space

Tank	Tank Size	Content	Installed	Placement	Status
7	15000	Gasohol (C)	08/01/1994	UNDERGROUND	In Service (U)

Constructions

(F) Fiberglass clad steel
 (M) Spill containment bucket
 (N) Flow shut-Off
 (O) Tight fill
 (P) Level gauges/alarms
 (R) Double wall - tank jacket

Pipings

(C) Fiberglass
 (F) Double wall
 (J) Pressurized piping system
 (K) Dispenser liners

Monitorings

(2) Visual inspect pipe sumps
 (3) Electronic monitor pipe sumps
 (4) Visual inspect dispenser liners
 (F) Monitor dbl wall tank space
 (H) Mechanical line leak detector
 (K) Monitor dbl wall pipe space

Tank	Tank Size	Content	Installed	Placement	Status
8	12000	Gasohol (C)	08/01/1994	UNDERGROUND	In Service (U)

Constructions

(F) Fiberglass clad steel
 (M) Spill containment bucket
 (N) Flow shut-Off
 (O) Tight fill
 (P) Level gauges/alarms
 (R) Double wall - tank jacket

Pipings

(C) Fiberglass
 (F) Double wall
 (J) Pressurized piping system
 (K) Dispenser liners

Monitorings

(2) Visual inspect pipe sumps
 (3) Electronic monitor pipe sumps
 (4) Visual inspect dispenser liners
 (F) Monitor dbl wall tank space
 (H) Mechanical line leak detector
 (K) Monitor dbl wall pipe space

Tank	Tank Size	Content	Installed	Placement	Status
9	12000	Gasohol (C)	08/01/1994	UNDERGROUND	In Service (U)

Constructions

Pipings

Monitorings

(F) Fiberglass clad steel
 (M) Spill containment bucket
 (N) Flow shut-Off
 (O) Tight fill
 (P) Level gauges/alarms
 (R) Double wall - tank jacket

(C) Fiberglass
 (F) Double wall
 (J) Pressurized piping system
 (K) Dispenser liners

(2) Visual inspect pipe sumps
 (3) Electronic monitor pipe sumps
 (4) Visual inspect dispenser liners
 (F) Monitor dbl wall tank space
 (H) Mechanical line leak detector
 (K) Monitor dbl wall pipe space

Tank	Tank Size	Content	Installed	Placement	Status
1	12000	Unleaded Gas (B)	07/01/1980	UNDERGROUND	Removed from Site (B)

Constructions

(H) Impressed current CP
 (M) Spill containment bucket
 (O) Tight fill

Pipings

(E) Cathodic protection
 (J) Pressurized piping system

Monitorings

(8) Manually sampled wells
 (H) Mechanical line leak detector

Tank	Tank Size	Content	Installed	Placement	Status
2	12000	Unleaded Gas (B)	07/01/1980	UNDERGROUND	Removed from Site (B)

Constructions

(H) Impressed current CP
 (M) Spill containment bucket
 (O) Tight fill

Pipings

(E) Cathodic protection
 (J) Pressurized piping system

Monitorings

(8) Manually sampled wells
 (H) Mechanical line leak detector

Tank	Tank Size	Content	Installed	Placement	Status
3	12000	Unleaded Gas (B)	07/01/1980	UNDERGROUND	Removed from Site (B)

Constructions

(H) Impressed current CP
 (M) Spill containment bucket
 (O) Tight fill

Pipings

(E) Cathodic protection
 (J) Pressurized piping system

Monitorings

(8) Manually sampled wells
 (H) Mechanical line leak detector

Tank	Tank Size	Content	Installed	Placement	Status
4	12000	Vehicular Diesel (D)	07/01/1980	UNDERGROUND	Removed from Site (B)

Constructions

Pipings

Monitorings

(H) Impressed current
CP
(M) Spill containment
bucket
(O) Tight fill

(E) Cathodic protection
(J) Pressurized piping system

(8) Manually sampled wells
(H) Mechanical line leak detector

Tank	Tank Size	Content	Installed	Placement	Status
5	12000	Vehicular Diesel (D)	02/01/1982	UNDERGROUND	Removed from Site (B)

Constructions

(H) Impressed current
CP
(M) Spill containment
bucket
(O) Tight fill

Pipings

(E) Cathodic protection
(J) Pressurized piping system

Monitorings

(8) Manually sampled wells
(H) Mechanical line leak detector

Tank	Tank Size	Content	Installed	Placement	Status
6	12000	Vehicular Diesel (D)	02/01/1982	UNDERGROUND	Removed from Site (B)

Constructions

(H) Impressed current
CP
(M) Spill containment
bucket
(O) Tight fill

Pipings

(E) Cathodic protection
(J) Pressurized piping system

Monitorings

(8) Manually sampled wells
(H) Mechanical line leak detector

Insurance Documents

FR Type	Effective Date	Expiration Date	Company Name
INSURANCE	09/01/2023	09/01/2024	ILLINOIS UNION INSURANCE COMPANY
INSURANCE	09/01/2022	09/01/2023	ILLINOIS UNION INSURANCE COMPANY
INSURANCE	09/01/2021	09/01/2022	ILLINOIS UNION INSURANCE COMPANY
INSURANCE	09/01/2020	09/01/2021	ILLINOIS UNION INSURANCE COMPANY
INSURANCE	09/01/2019	09/01/2020	ILLINOIS UNION INSURANCE COMPANY
INSURANCE	09/01/2018	09/01/2019	ILLINOIS UNION INSURANCE COMPANY
INSURANCE	09/01/2017	09/01/2018	ILLINOIS UNION
INSURANCE	09/01/2016	09/01/2017	ILLINOIS UNION INSURANCE COMPANY
INSURANCE	09/01/2016	09/01/2018	ILLINOIS UNION
INSURANCE	11/01/2015	12/31/2016	LIBERTY MUTUAL
SELF-INSURANCE - LETTER FROM CHIEF FINANCIAL OFFICER	05/13/2014	05/13/2015	
SELF-INSURANCE - LETTER FROM CHIEF FINANCIAL OFFICER	05/13/2013	05/13/2014	

SELF-INSURANCE - LETTER FROM CHIEF FINANCIAL OFFICER	12/09/2012	12/09/2013
SELF-INSURANCE - LETTER FROM CHIEF FINANCIAL OFFICER	12/09/2011	12/09/2012
SELF-INSURANCE - LETTER FROM CHIEF FINANCIAL OFFICER	12/01/2010	12/31/2011
SELF-INSURANCE - LETTER FROM CHIEF FINANCIAL OFFICER	12/01/2009	12/31/2010
SELF-INSURANCE - LETTER FROM CHIEF FINANCIAL OFFICER	12/01/2006	12/31/2009

Legacy Compliance Activity Information

Activity Code	Date Initiated	Date Completed	Results	Inspector	AST/UST Count	Description
NCLI	03/20/2006	03/20/2006		OSTENSEN_SA	0/0	COMPLIANCE ASSURANCE
TCI	03/07/2006	03/20/2006	MINOR OUT-OF-COMPLIANCE	OSTENSEN_SA	0/7	COMPLIANCE ASSURANCE
NCLI	09/08/2005	09/08/2005		MOLLI_SA	0/0	COMPLIANCE ASSURANCE
TCI	08/22/2005	09/08/2005	MINOR OUT-OF-COMPLIANCE	MOLLI_SA	0/7	COMPLIANCE ASSURANCE
TCI	05/05/2005	05/17/2005	IN-COMPLIANCE	SUMNER_C	0/7	COMPLIANCE ASSURANCE
RRBD	04/02/2004	04/05/2004		SUMNER_C	0/0	COMPLIANCE ASSURANCE
TCI	03/03/2004	03/03/2004	MINOR OUT-OF-COMPLIANCE	SUMNER_C	0/7	COMPLIANCE ASSURANCE
Completion Notes PIPING IS AMERON DOUBLE WALLED FIBERGLASS						
NCLI	03/03/2004	03/03/2004		SUMNER_C	0/0	COMPLIANCE ASSURANCE

TCI	06/03/2003 06/11/2003	MINOR OUT-OF-COMPLIANCE	SHREWSBURY	0/7	COMPLIANCE ASSURANCE
TCI	05/23/2002 06/16/2002	MINOR OUT-OF-COMPLIANCE	SHREWSBURY,R	0/7	COMPLIANCE ASSURANCE
TCI	09/29/2000 10/02/2000	IN-COMPLIANCE	SHREWSBURY	0/7	COMPLIANCE ASSURANCE

Compliance Activity Information

Activity Code	Date Completed	Results	Inspector	AST/UST Count	Description
Letter	12/01/2023	Satisfied	LEE_MC_1		Routine Compliance
Site Inspection	12/01/2023	In Compliance	LEE_MC_1	0/7	Routine Compliance
Letter	03/29/2022	Satisfied	MULLIGAN_PC_1		Compliance Assistance
Incident	03/29/2022	Has not led to Discharge	MULLIGAN_PC_1		Incident
Record Document	03/29/2022	Satisfied	MULLIGAN_PC_1		Compliance Assistance
Site Inspection	11/18/2021	Major Out of Compliance	MULLIGAN_PC_1	0/7	Routine Compliance
Electronic Communication	11/18/2021	Satisfied	MULLIGAN_PC_1		Routine Compliance
Letter	11/18/2021	Satisfied	MULLIGAN_PC_1		Compliance Assistance
Electronic Communication	11/18/2021	Satisfied	MULLIGAN_PC_1		Routine Compliance
Record Document	04/29/2020	Satisfied	MULLIGAN_PC_1		Compliance Assistance
Record Document	04/29/2020	Satisfied	MULLIGAN_PC_1		Compliance Assistance
Letter	04/29/2020	Satisfied	MULLIGAN_PC_1		Compliance Assistance
Letter	04/07/2020	Satisfied	MULLIGAN_PC_1		Compliance Assistance
Site Inspection	04/07/2020	Major Out of Compliance	MULLIGAN_PC_1	0/7	Routine Compliance

Incident	09/26/2018	Has not led to Discharge	MULLIGAN_PC_1		Incident
Letter	06/14/2018	Satisfied	MULLIGAN_PC_1		Installation
Letter	06/14/2018	Satisfied	MULLIGAN_PC_1		Closure
Site Inspection	06/13/2018	In Compliance	MULLIGAN_PC_1	0/7	Installation
Site Inspection	06/13/2018	In Compliance	MULLIGAN_PC_1	0/7	Closure
Site Inspection	01/19/2018	In Compliance	ANTON_TM_1	0/7	Routine Compliance
Letter	01/19/2018	Satisfied	ANTON_TM_1		Routine Compliance
Site Inspection	05/19/2017	In Compliance	ANTON_TM_1	0/7	Non-Compliance
Letter	04/12/2017	Satisfied	ANTON_TM_1		Non-Compliance
Letter	09/30/2016	Satisfied	MULLIGAN_PC_1		Non-Compliance
Site Inspection	09/23/2016	Minor Out of Compliance	MULLIGAN_PC_1	0/7	Non-Compliance
Site Inspection	06/15/2016	Major Out of Compliance	JOHNSON_CJ	0/7	QA/QC
Letter	05/25/2016	Satisfied	HECKMAN_DA_1		Non-Compliance
Site Inspection	05/25/2016	Major Out of Compliance	HECKMAN_DA_1	0/7	Routine Compliance
Record Document	07/14/2015	Satisfied	ANTON_TM_1		Routine Compliance
Record Document	06/18/2015	Satisfied	ANTON_TM_1		Routine Compliance
Letter	09/19/2014	Satisfied	HECKMAN_DA_1		Non-Compliance
Site Inspection	09/19/2014	Minor Out of Compliance	HECKMAN_DA_1	0/7	Routine Compliance

Site Inspection	06/20/2014	In Compliance	MARTIN_G	0/7	QA/QC
Site Inspection	06/04/2014	Minor Out of Compliance	HECKMAN_DA_1	0/7	Complaint
Issue Document	06/04/2014	Satisfied	HECKMAN_DA_1		Non-Compliance
Site Inspection	06/04/2014	In Compliance	HECKMAN_DA_1	0/7	Non-Compliance
Complaint	06/04/2014	Satisfied	HECKMAN_DA_1		Complaint
Letter	06/04/2014	Satisfied	HECKMAN_DA_1		Non-Compliance
Site Inspection	03/08/2013	In Compliance	COLSON_NJ_1	0/7	Installation
Letter	02/15/2013	Satisfied	COLSON_NJ_1		Non-Compliance
Site Inspection	02/15/2013	Minor Out of Compliance	COLSON_NJ_1	0/7	Routine Compliance
Record Document	01/23/2012	Satisfied	COLSON_NJ_1		Non-Compliance
Site Inspection	12/09/2011	Major Out of Compliance	COLSON_NJ_1	0/7	Routine Compliance
Letter	12/09/2011	Satisfied	COLSON_NJ_1		Non-Compliance
Letter	05/04/2011	Satisfied	COLSON_NJ_1		Non-Compliance
Site Inspection	05/04/2011	Minor Out of Compliance	COLSON_NJ_1	0/7	Routine Compliance
Letter	06/16/2010	Satisfied	COLSON_NJ_1		Non-Compliance
Site Inspection	06/16/2010	Minor Out of Compliance	COLSON_NJ_1	0/7	Routine Compliance
Emergency Preparedness Information	06/10/2010	Satisfied	COLSON_NJ_1		Routine Compliance
Site Inspection	04/28/2009	Minor Out of Compliance	BAUER_DR_1	0/7	Routine Compliance

Letter	04/28/2009	Satisfied	BAUER_DR_1		Non-Compliance
Emergency Preparedness Information	04/14/2009	Satisfied	BAUER_DR_1		Routine Compliance
Record Document	09/23/2008	Satisfied	OSTENSEN_SA_1		Installation
Phone Conversation	09/15/2008	Satisfied	OSTENSEN_SA_1		Non-Compliance
TCAR	09/15/2008	Incomplete	OSTENSEN_SA_1		Closure
Letter	09/15/2008	Satisfied	OSTENSEN_SA_1		Closure
Letter	08/14/2008	Satisfied	OSTENSEN_SA_1		Non-Compliance
Site Inspection	08/14/2008	Minor Out of Compliance	OSTENSEN_SA_1	0/2	Closure
Letter	08/14/2008	Satisfied	OSTENSEN_SA_1		Non-Compliance
Site Inspection	08/14/2008	Minor Out of Compliance	OSTENSEN_SA_1	0/2	Installation
Phone Conversation	08/12/2008	Satisfied	BAUER_DR_1		Installation
Letter	07/02/2008	Satisfied	COLSON_NJ_1		Closure
Letter	06/13/2008	Satisfied	COLSON_NJ_1		Closure
TCAR	06/13/2008	Incomplete	COLSON_NJ_1		Closure
Site Inspection	06/09/2008	Major Out of Compliance	COLSON_NJ_1	0/7	Non-Compliance
Letter	06/09/2008	Satisfied	COLSON_NJ_1		Non-Compliance
Site Inspection	04/15/2008	Major Out of Compliance	COLSON_NJ_1	0/7	Routine Compliance
Letter	04/15/2008	Satisfied	COLSON_NJ_1		Non-Compliance
Record Document	04/15/2008	Satisfied	COLSON_NJ_1		Non-Compliance

Emergency Preparedness Information	04/10/2008	Satisfied	BAUER_DR_1		Routine Compliance
Emergency Preparedness Information	08/07/2007	Satisfied	HARMAN_GR		Routine Compliance
Emergency Preparedness Information	05/22/2007	Satisfied	OSTENSEN_SA_1		Routine Compliance
Site Inspection	04/17/2007	Minor Out of Compliance	HARMAN_GR	0/7	Routine Compliance
Letter	04/17/2007	Satisfied	HARMAN_GR		Non-Compliance
Emergency Preparedness Information	02/06/2007	Satisfied	OSTENSEN_SA_1		Routine Compliance
Emergency Preparedness Information	09/27/2006	Satisfied	OSTENSEN_SA_1		Routine Compliance
Letter	09/26/2006	Satisfied	HARMAN_GR		Non-Compliance
Site Inspection	09/26/2006	Major Out of Compliance	HARMAN_GR	0/7	Routine Compliance

No Open AOCs Found

No Open Violations Found

Discharge Information

Discharge Date	Clean Up Status	Score	Eligibility Info	Site Manager	Phone
03/31/1987	ACTIVE	51	EARLY DETECTION INCENTIVE-ELIGIBLE		



February 5, 2024

Melissa M. Del Masto
FDEP Petroleum Restoration Program, Team 5
NorthStar Contracting Group, Inc.
2760 South Falkenburg Road
Riverview, Florida 33578

**RE: Operation and Maintenance Annual Status Report –Year 5, Quarter 1
Pilot #4556
744 East State Road 44
Wildwood, FL
FAC #60/8516823
PO No. C299C9, Task 1**

Dear Ms. Del Masto:

Operation and Maintenance Status Report – Year 5, Quarter 1, for the above-referenced facility. The following report covers the quarterly period from October 16, 2023 through January 19, 2024 and summarizes the data from the most recent year.

Should you have any questions concerning this report or require any additional information, please contact me at (321) 473-3671.

Sincerely,

A handwritten signature in blue ink that reads "James P. Bowen".

James P. Bowen, P.G.
Senior Hydrogeologist

JPB

cc: File



1.0 INTRODUCTION

HLM Environmental Remediation, Inc. (HLM) is pleased to present the following Operation and Maintenance (O&M) Quarterly Status Report – Year Five, Quarter One, for the Pilot #4556 (formerly Gate Service Station #1142 and Wilco Travel Plaza #4510). The Pilot #4556 is an active service station.

This report discusses the findings during the 21st quarter of operations and maintenance from **October 16, 2023 through January 19, 2024 and summarizes the data from the most recent year.** Operation of the remediation system and preparation of this report has been completed under the FDEP PO # C299C9 developed by the FDEP Petroleum Restoration Program, Team 5 under the Agency Term Contract (GC868).

HLM and the PRP Site Management Team have been filling some data gaps prior to an upcoming RAP Modification already under Purchase Order. One more drilling and sampling event is forthcoming under the pending RFC#2.

1.1 Tank Registration Information

According to the FDEP Storage Tank/Contaminated Facility (STCM) database and previous environmental reports, the property has used underground storage tanks (USTs) to store vehicular fuels from 1980 and has had a total of 13 registered USTs at the facility. A complete tank listing for the site showing the current and previous USTs is available in the SCTM Database.

The tank registration records show six USTs numbered as 1 through 6 as three 12,000-gallon unleaded gasoline USTs and one 12,000-gallon diesel UST that were installed July 1, 1980 and two 12,000-gallon diesel USTs with an installation date of February 1, 1982. All six of these USTs are noted as removed in 1994. Previous environmental reports place the location of these tanks in two separate tank fields located to the south of the current UST area.

The facility currently uses seven USTs numbered in the STCM database as 7 through 13. These tanks include four double-walled, fiberglass steel clad 15,000-gallon USTs storing diesel fuel, one double-walled, fiberglass steel clad 15,000-gallon UST storing gasohol, and three double-walled, fiberglass steel clad 15,000-gallon UST storing gasohol. All seven of these USTs were installed on August 1, 1994 and are located immediately adjacent to the east of the current convenience store building. An oil-water separator (OWS) sump is located at the southeast corner of the current UST area.

1.2 Historical Site Contamination Assessment and Remediation Information

In March 1987, free product was discovered in three monitoring wells during a routine inspection. The Site was determined to be eligible for state-funded cleanup under the Early Detection Incentive program. A Contamination Assessment Report was submitted in 1990. A RAP was submitted in June 1994 for the implementation of a pump-and-treat system in conjunction with soil-vapor extraction. The system operated between 1995 and 1999, with a modification to incorporate a



multiphase extraction system. During the operation of the remedial system, free product was regularly observed in monitoring wells MW-23 and MW-25.

Several Supplemental Site Assessment Reports were submitted between July 2000 and August 2001, documenting the extent of the free product. A RAP Modification that was approved on March 2, 2002, was never implemented due to the proposed cost, and the RAP Modification Approval was rescinded in January 2003. Free product recovery efforts were continued until 2008, when the Site no longer qualified for the program active funding range.

In April 2012, Environmental Risk Management, Inc. (ERMI) submitted a Forensic Investigation Report summarizing sampling conducted to determine whether the on-site OWS is the source of the free product measured in several monitoring wells. On February 27, 2012, ERMI collected free-product samples from monitoring well MW-29R, the OWS, the unleaded gasoline dispenser, and the vehicular diesel dispenser. Each free-product sample was analyzed for petroleum hydrocarbon characterization through C3-C44 (whole oil) fingerprint analysis, oxygenated blending agents, ethylene dibromide (EDB), methylcyclopentadienyl manganese tricarbonyl (MMT), and organic lead speciation.

Based on the results of the forensic investigation conducted by ERMI, both the free product within monitoring well MW-29R and the OWS had characteristics of diesel fuel. However, based on the chromatographs and Pristane/Phytane biomarker ratio, the free product appeared to be from different sources. The free product from the OWS was characteristically similar to the free-product sample collected from the diesel dispenser. The free product collected from monitoring well MW-29R had different characteristics from the free-product sample collected from the diesel dispensers. The OWS sample appeared to be less weathered than the sample from MW-29R.

Analysis of the free-product samples for the oxygenated blending agents did not indicate any analytes above practical quantitation limits, with exception of relatively low concentrations of ethanol in MW-29R (35 milligrams per kilogram [mg/kg]) and OWS (33 mg/kg) and in the unleaded gasoline sample at 10,000 at mg/kg. The oxygenate analysis indicated that the free-product samples from MW-29R and OWS are from a source other than gasoline. The low concentrations of ethanol in MW-29R and OWS were considered to be insignificant.

The EDB/MMT/organic lead speciation analyses did not yield any detections indicating that the product was related to leaded gasoline. The forensic investigation conducted by ERMI concluded that the product detected in several monitoring wells is not associated with the product from the OWS. In February 2014, Air & Water Research submit a General Remedial Action Report, summarizing the free product recovery and groundwater-sampling events from September 2013 to January 2014. In January 2014, free product was discovered in intermediate monitoring well IW-9, which is located north of the UST pit. Free product had not been detected in IW-9 until January 2014.

An Environmental Forensic Site Investigation Report was conducted by Arcadis in 2014 and reported in January, 2015. The intention was to expand on the work by ERMI to determine if the FP found in the monitor wells (IW-9 & MW-29R) is related to the product in the OWS. The work by Arcadis included direct-push work where they would collect soil samples for analyses and groundwater sample collection. The Arcadis report discussed FP sample collection from IW-9,

PILOT #4556_O&M-Y5Q1 QUARTERLY REPORT



MW-29R the OWS and the fuel dispensers. The report discusses the FP chemical qualities from the various sources in detail and concludes that the FP samples in the two monitor wells (IW-9 & MW-29R) was chemically different from the product recovered from the fuel dispensers or the OWS. Furthermore, there was no FP in the soil or groundwater immediately adjacent to the OWS.

HLM was issued an FDEP-PO (#AC47C6) on April 5, 2015 to conduct periodic product gauging/bailing from five monitor wells (IW-9, IW-4, MW-44R, MW-29R & IW-43). This PO ran for just over one year and resulted in the disposal of about ½ drum of FP. HLM was issued a supplemental FDEP-PO (AFF851) on October 26, 2016 and called for a Pilot Test Plan, Pilot Test, Pilot Test Report, and RAP.

Based on historical reports, the groundwater flow in the shallow zone has varied from the northeast towards the south across the Site. The lack of a consistent groundwater flow can be attributed to a vertical gradient and preferential pathways due the lithology at the Site. Depth to water in the shallow water table zone generally ranged from 5 to 15 feet bls.

HLM has developed tables to help present the environmental data package in existence for this site. We have utilized the FDEP electronic database (OCULUS) to obtain historical data and we have transcribed the data from the historical tables to our new tables. In cases where the historical tables did not sufficiently detail the dissolved constituents further research is needed. HLM will offer a change order to cover the costs for that additional research.

The remediation system in operation at this location is a Multi-Phase Extraction (MPE) system. The system was activated on August 27, 2019, as detailed in the Remedial Action (RA) Startup Report by HLM Environmental and Remediation, Inc., dated October 28, 2019. A site summary is provided as **Table 1A**.

The hydrogeology found at this site and the type of petroleum products discharged at this site have resulted in fairly unique circumstances. The depth to water averages approximately 10 feet below land surface (bls) or deeper and intermediate-screened wells are observed to have a piezometric surface 12-13 bls. The lithology is primarily sandy clay soils. The expanse of contamination is mostly coincident with the station's product underground piping under the dispenser canopy and composed of primarily Free Product (FP) with some vapor phase hydrocarbons. The primary remediation goal at this site is Closure without Conditions which will require a Post Active Remediation Monitoring (PARM) in order to obtain a Site Rehabilitation Completion Order (SRCO).

1.3 Recent Background

The remediation system has maintained an average run-time over 91% since the start of system operation on August 27, 2019 and a great run time of 100% this past quarter. The remediation system has operated very well with just normal down time for cleaning and repairs as presented in **Table 1B**.

The groundwater MPE system performance is presented in **Table 2**, **Table 3**, and **Table 8**.



During this quarter of operation (September 28, 2023 though, January 19, 2024); the remediation system has a run-time of over 87%. During this quarter the system has run very well with visits needed to change the bag filters, clean mechanical parts and monitor the system progress.

6.3 System Performance

During the O&M visits, vacuum readings and depth to water measurements were collected from selected monitoring wells to evaluate the influence of the MPE system. The vacuum readings and depth to water measurements are provided in **Table 9**. Vacuum influence of the MPE system during each monthly visit this quarter is illustrated on **Figure 7**. During this quarter, the radius of influence of the MPE system, based on an effective vacuum of 0.5 inches of water as well as the draw down, extended across the contaminated area on site. The system has averaged less than one gallon per minute (.89 gpm) this quarter, the low flow is attributable to the lack of rain, drought conditions, during the quarter.

Scaled maps were prepared to depict the system influence data on the site based on the Vacuum Data, the maps were prepared with data from the quarterly O&M visits. The term “Occluded Screen” refers to the instance when the water table interface is above the top of the well screen. This condition means that vacuum readings do not represent the vadose-zone vapor pressure but the head-space in the well-casing. The vacuum data shows influence in the center of the plume near the contaminated areas on site, the data on the perimeter of the site is less clear, please see **Figure 5**.

7.0 TRENDS AND OBSERVATIONS

Over the history of this project there have been six water table and three intermediately screened monitor wells with Free Product observed, those wells are as follows: MW-22, MW-29R, MW-32, MW-33, MW-43R, MW-44, IW-4, IW-9 and IW-43. Of those monitor wells only MW-29R and IW-9 still show FP. MW-32 and MW-33 have been replaced with MW-32R and MW-33R which were sampled and observed to be free of FP. None of the newest wells (MW-47, MW-48, MW-49, MW-50, MW-51, MW-52, IW-44, IW-45 and IW-46) contained any free product.

We detect high vacuum in the headspace tested in MW-29R and less so in IW-9. The screens set in the intermediate wells are all below the water table. As recommended in the last deliverable, HLM has collected groundwater samples from delineating wells surrounding both monitor wells as follows:

- MW-29R – MW-47, MW-48 and MW-49, please see **Figure 3A**. These wells are screened 3-18 ft BLS. Groundwater samples collected in these wells indicate concentrations of dissolved hydrocarbons in excess of the GCTL. Additional data points are needed to define the groundwater plume in this area and an RFC is pending with the PRP.
- IW-9 is screened 16-26 ft DTW in this well in January 2023 was 13.30 ft. Over two feet of FP has been observed at 11.06 ft in the casing nearly five feet above the top of screen.



HLM installed of a well-nest within two feet of IW-9, screened 5-10 and 10-15. The three well-nests surrounding IW-9 are as follows:

- IW-44 & MW-50
- IW-45 & MW-51
- IW-46 & MW-52

Groundwater samples collected MW-50 and IW-46 indicate concentrations of Benzene and Naphthalene in excess of the GCTL. Additional data points are needed to define the groundwater plume in this area and an RFC is pending with the PRP.

Please see **Figure 3B-A** for a depiction of the laterally delineating well-nests.

The mass removal due to vapor extraction (908.70 lbs) on 1/19/24 and FP removal by the groundwater treatment system (350 gallons through 1/19/2024-Table 2), is excellent and should it maintain at this level will result in a clean site.

8.0 CONCLUSIONS

This report presents data and observations that were collected during this quarter of operations and summarizes the data from the most recent year.

The quarterly groundwater sampling event (Year 5, Quarter 1) was performed on January 17-19, 2024. The water table data shows that the water table have fallen between one-half a foot and a foot in both aquifers.

Laboratory analytical results from the samples collected on January 17-19, 2024, indicated PCOCs in the subsurface of the site above the GCTLs in seven of the 25 of the monitor wells sampled (**IW-6, MW-22, IW-46, MW-47, MW-48, MW-49** and **OW-2**). Multiple constituents were detected above NADCs in IW-6 and OW-2 as well.

Only one of the monitor wells on the sampling list (IW-9), exhibited FP during this quarterly sampling event. One other monitor well (MW-29R) has also been observed to have FP. As many as nine monitor wells have historically been observed to have Free Product while only two exhibited FP this past quarter. Currently the FP observed in the two wells is around two feet in thickness and the areal extent has been estimated graphically as 200 feet. The FP observed in an intermediate monitor well (IW-9, screened from 16-26 ft bls) is located near the existing tank field which may be the original source of the FP. The FP observed in a water-table well MW-29R, screened from 3-18 ft bls is located near the former Oil-Water Separator which may be the original source of the FP in this area. None of the newly installed wells around IW-9 and MW-29R contained any FP when they were measured. However, it should be noted that the lithology around the wells observed with FP consists of clay soils. Migration of FP in clay is typically very slow.

Mass removal (vapor) by the system has been excellent but this past quarter has been minimal. Over 908 pounds of PCOCs have been captured by the MPE system (based on influent vapor



analysis). The system has captured another approximately 58 plus gallons of product from the time of the last pumping (3/9/2023). The system continues to remove mass via the vapor-recovery and liquid-recovery systems. The product recovery system emulsifies the FP making direct measurements of product problematic. During this quarter of O&M, the remediation system had an average run time of in excess of 87%.

Based on the product recovery vacuum data and groundwater analytical results collected during this quarter, the remediation system appears to be effectively influencing the subsurface and groundwater hydrocarbon/free product plumes underlying the site, although some improvement is needed to reach project goals.

9.0 RECOMMENDATIONS

HLM recommends continued monitoring and monthly O&M activities in accordance with the current FDEP PO and the approved RAP. HLM will continue to make frequent visits to change the bag filters when necessary or if the system cannot be remotely restarted.

1. HLM recommends the following to further define the groundwater plume on site
 - a. **IW-6**, install two monitor wells (Screened from 16-26 FBLs) NNE-20-25ft and SSW-20-25ft collect GW samples from two new wells (IW-47 & IW-48) analyze these samples for VOA, PAH & TRPH
 - b. **IW-9** install two monitor wells, one 20-25 feet NW of IW-46 and the second 20-25 feet SW of MW-50, collect groundwater samples and analyze these samples for VOA, PAH & TRPH. These wells should have matching screened intervals.
 - c. **MW-29** install two monitor wells, one 20-25 feet NW of MW-49 and the second 20-25 feet SE of MW-48, collect groundwater samples and analyze these samples for VOA, PAH & TRPH. These wells should have matching screened intervals.
 - d. **MW-42R**, install one monitor well-nest (one MW & one IW) approximately 20 feet west, collect groundwater samples and analyze these samples for VOA, PAH & TRPH. These wells should have matching screened intervals to other IW & MWs.

These concentrations are fairly minimal, therefore, HLM expects to proceed with the RAP Modification while installing the delineating wells. Adequate data now exists for a RAP-Modification, possibly taking advantage of the new 4-inch monitor wells near the FP plumes.

10.0 DISCLAIMER

The services described in this report were performed consistent with generally accepted professional consulting principles and practices. No other warranty, express or implied, is made. These services were performed consistent with our agreement with our client. This report is solely for the use and information of our client unless otherwise noted. Any reliance on this report by a third party is at such party's sole risk.

PILOT #4556_O&M-Y5Q1 QUARTERLY REPORT

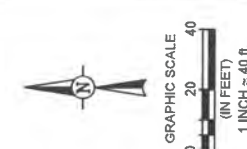
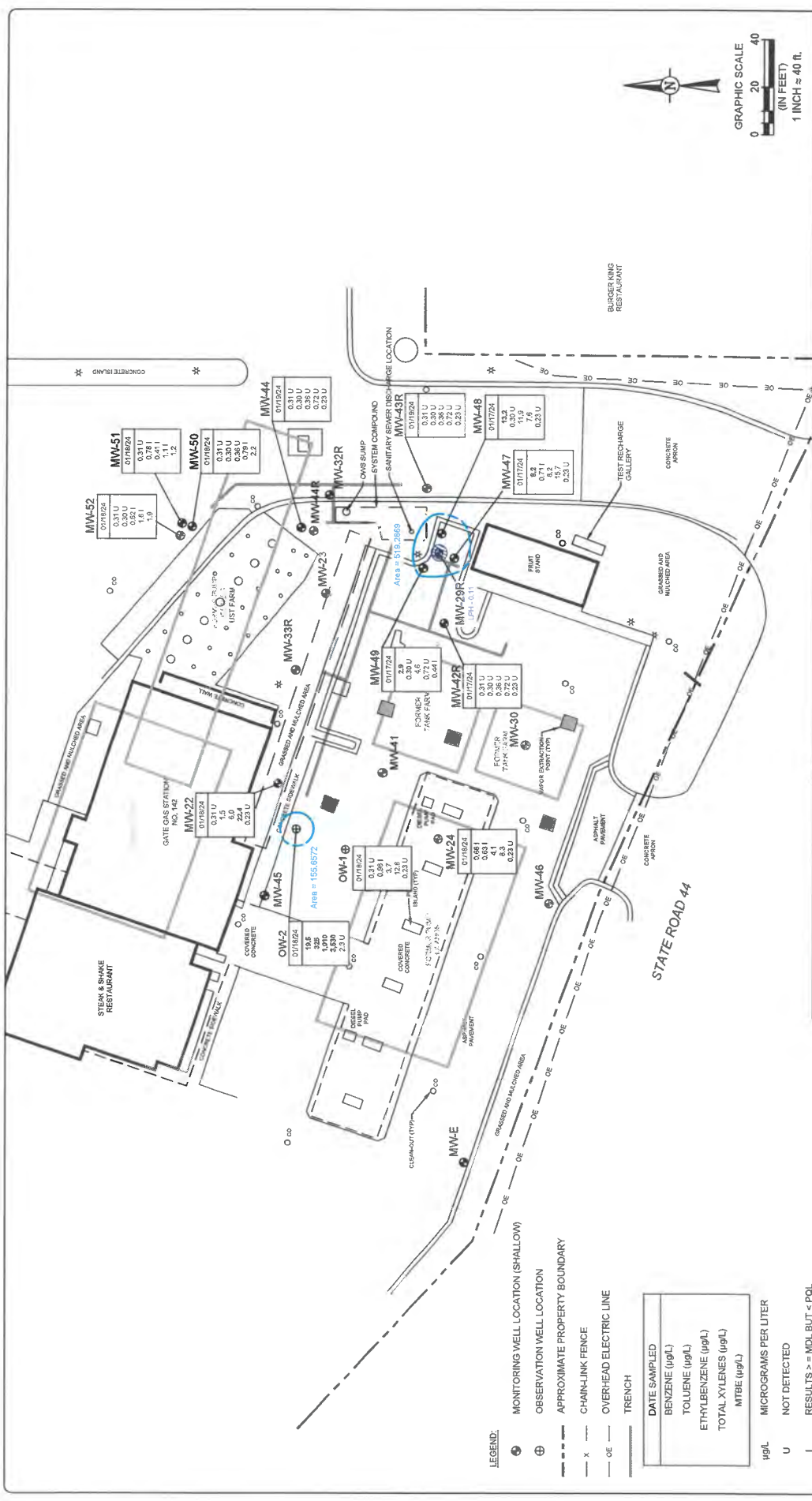

TITLE: **GROUNDWATER
VOA PLUME MAP (SHALLOW)
FOR BENZENE
JANUARY 2024**

PROJECT: **PILOT #4556
744 EAST STATE ROAD 44
WILDWOOD, FLORIDA**

HLM
Environmental Remediation, Inc.

DRAWN BY: **MKL** DATE: **02/05/24** FACILITY NO.: **608516823**
 CHECKED BY: **JB** REPORT NO.:

SCALE: **1" = 40'** PAGE/FIG. NO.: **3A**

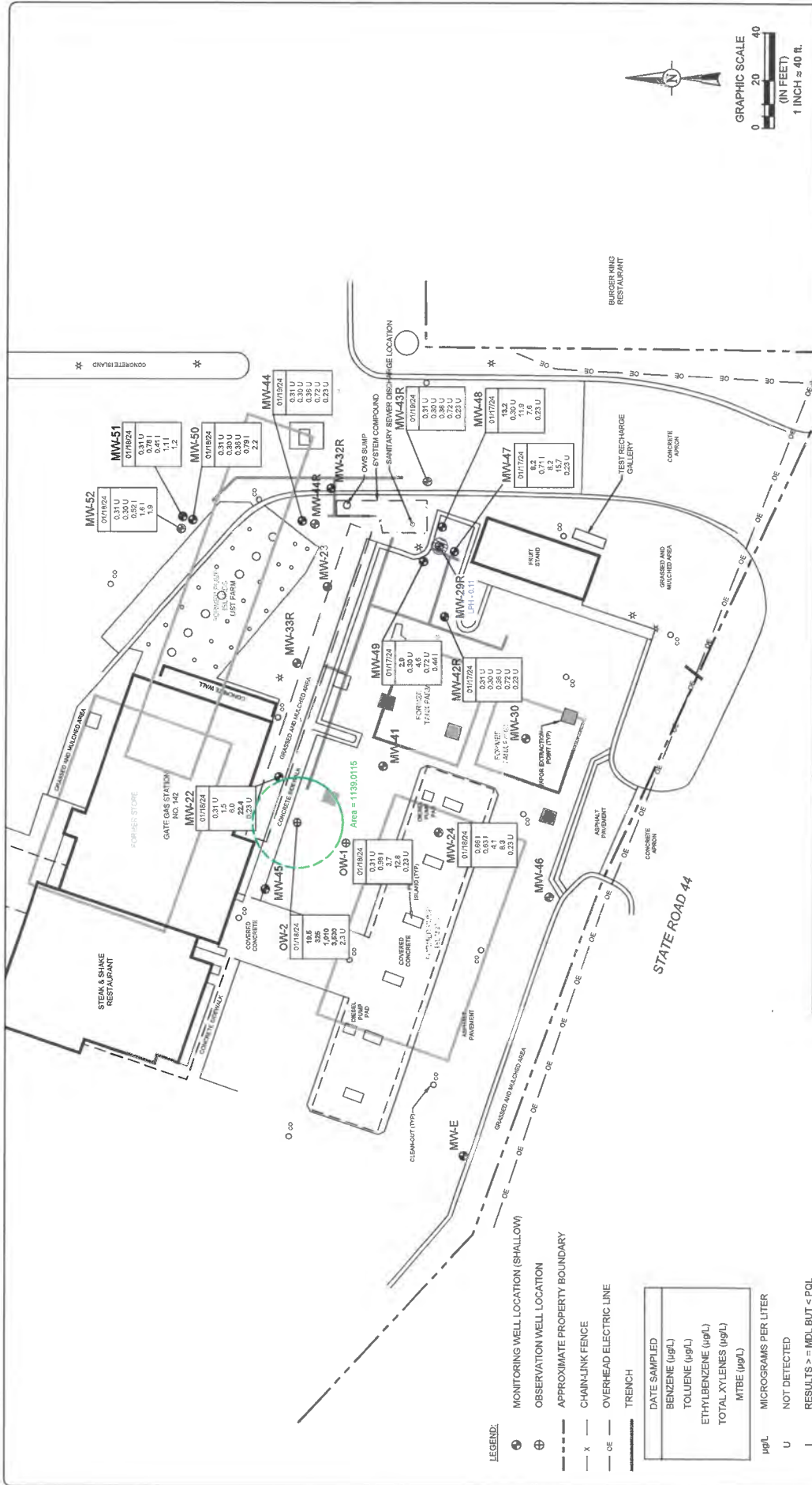

PROJECT: PILOT #4556 744 EAST STATE ROAD 44 WILDWOOD, FLORIDA	DATE: 01/31/24 DATE:	FACILITY NO.: 608516823 REPORT NO.:	SCALE: 1" = 40' FIGURE NO.: 3B
	DRAWN BY: MKL CHECKED BY: JB	DATE: 01/31/24 DATE:	FACILITY NO.: 608516823 REPORT NO.:

HLM
 Environmental Remediation, Inc.

LEGEND:

- ⊕ MONITORING WELL LOCATION (SHALLOW)
- ⊕ OBSERVATION WELL LOCATION
- - - APPROXIMATE PROPERTY BOUNDARY
- - - CHAIN-LINK FENCE
- - - OVERHEAD ELECTRIC LINE
- TRENCH

DATE SAMPLED
BENZENE (µg/L)
TOLUENE (µg/L)
ETHYL BENZENE (µg/L)
TOTAL XYLENES (µg/L)
MTBE (µg/L)

- µg/L MICROGRAMS PER LITER
- U NOT DETECTED
- I RESULTS > = MDL BUT < POL
- BOLD** EXCEEDS THE GCTL
- LPH
- GROUNDWATER FOR TOLUENE EXCEEDANCE GCTL
- GROUNDWATER FOR TOLUENE EXCEEDANCE NADC

NOTE: SHALLOW DEPTH RANGES FROM ABOVE THE WATER TABLE TO ABOUT 15 FEET BLS.

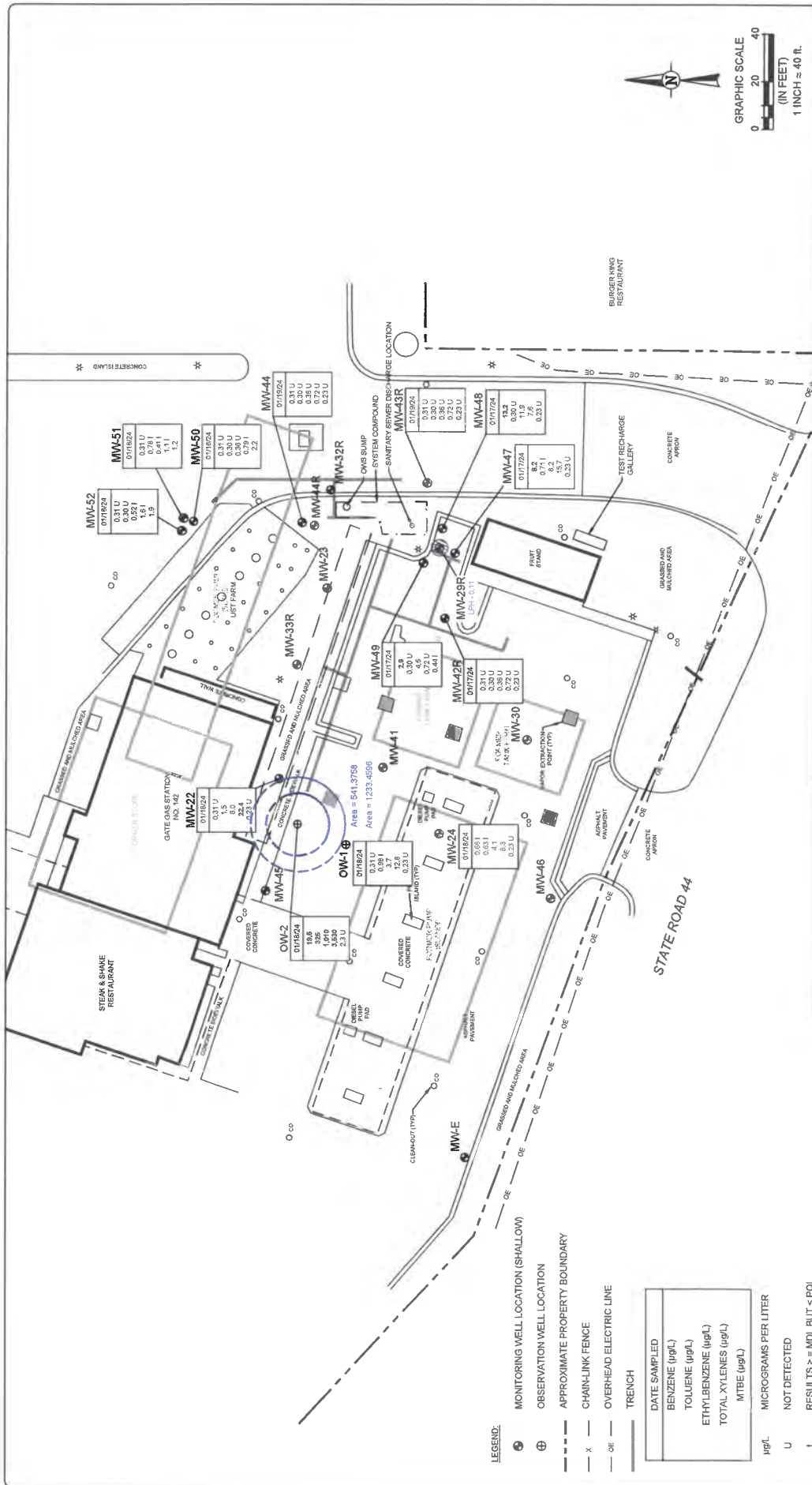

GROUNDWATER VOA PLUME MAP (SHALLOW) FOR ETHYLBENZENE JANUARY 2024

PROJECT: PILOT #4556
744 EAST STATE ROAD 44
WILDWOOD, FLORIDA

DRAWN BY: MKL **DATE:** 01/31/24 **FACILITY NO.:** 605516823

CHECKED BY: JB **DATE:** **REPORT NO.:**

HLM
Environmental Remediation, Inc.

SCALE: 1" ≈ 40' **PAGE/PG. NO.:** 3C

NOTE: SHALLOW DEPTH RANGES FROM ABOVE THE WATER TABLE TO ABOUT 15 FEET BLS.

LEGEND:

- MONITORING WELL LOCATION (SHALLOW)
- OBSERVATION WELL LOCATION
- APPROXIMATE PROPERTY BOUNDARY
- CHAIN-LINK FENCE
- OVERHEAD ELECTRIC LINE
- TRENCH

DATE SAMPLED	BENZENE (µg/L)	TOLUENE (µg/L)	ETHYLBENZENE (µg/L)	TOTAL XYLENES (µg/L)	MTBE (µg/L)
µg/L					
U					
f					
BOLD					
EXCEEDS THE GCTL					
LPH					
GROUNDWATER FOR ETHYLBENZENE EXCEEDANCE GCTL					
GROUNDWATER FOR ETHYLBENZENE EXCEEDANCE NADC					

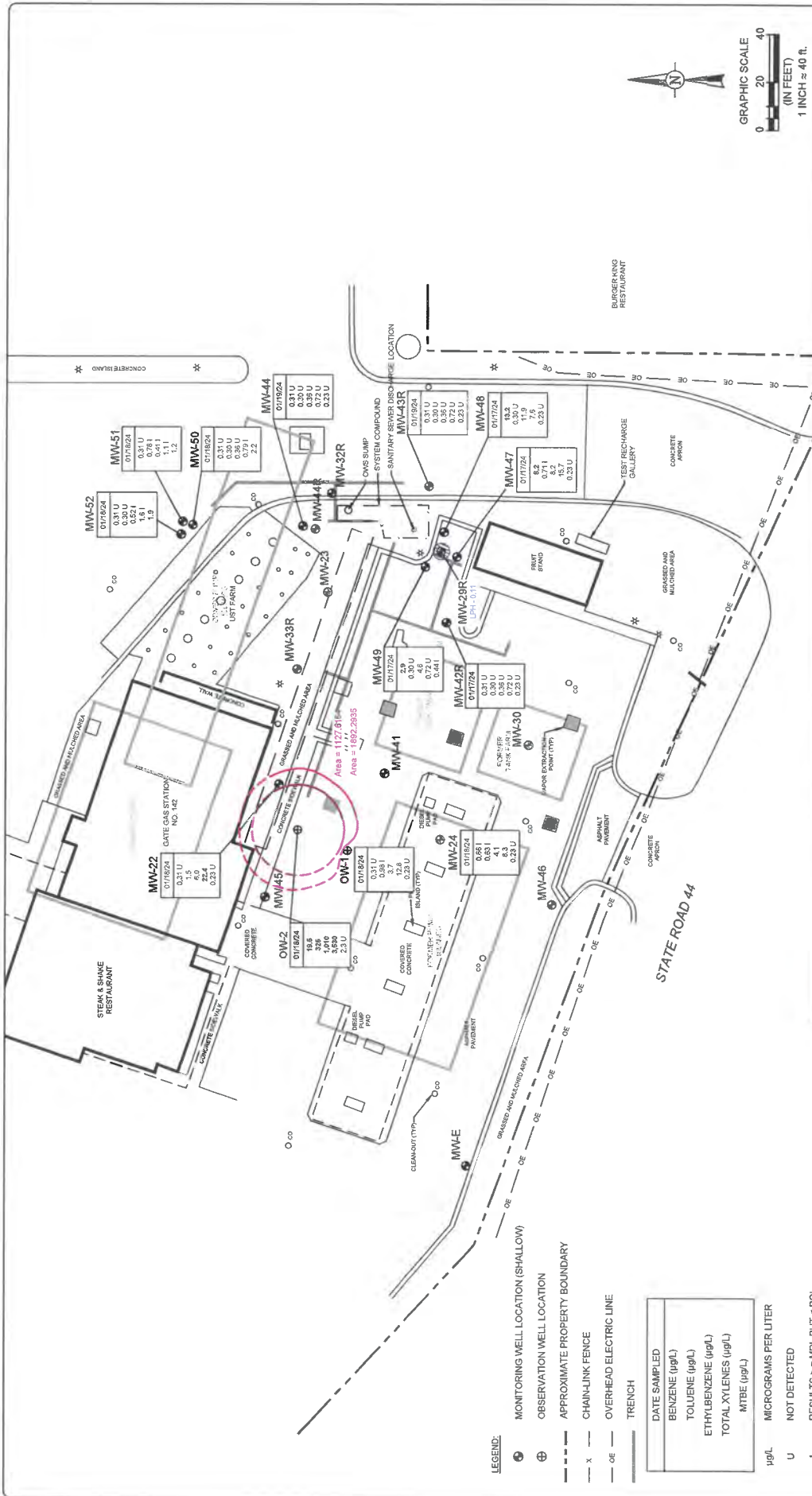

	PROJECT: PILOT #4556 744 EAST STATE ROAD 44 WILDWOOD, FLORIDA		TITLE: GROUNDWATER VOA PLUME MAP (SHALLOW) FOR TOTAL XYLENES JANUARY 2024	
	DATE: 01/31/24 DATE:	BY: MKL BY:	FACILITY NO.: 608516823 REPORT NO.:	SCALE: 1" = 40' PAGE/FIG. NO.: 3D

LEGEND:

- ⊕ MONITORING WELL LOCATION (SHALLOW)
- ⊙ OBSERVATION WELL LOCATION
- APPROXIMATE PROPERTY BOUNDARY
- x- CHAIN-LINK FENCE
- oe- OVERHEAD ELECTRIC LINE
- TRENCH

DATE SAMPLED	CONCENTRATION
BENZENE (µg/L)	U
TOLUENE (µg/L)	U
ETHYLBENZENE (µg/L)	U
TOTAL XYLENES (µg/L)	1127.61
MTBE (µg/L)	U

µg/L MICROGRAMS PER LITER
 U NOT DETECTED
 I RESULTS >= MDL BUT < POL
BOLD EXCEEDS THE GCTL
 LPH

GROUNDWATER FOR TOTAL XYLENES EXCEEDANCE GCTL
 GROUNDWATER FOR TOTAL XYLENES EXCEEDANCE NADC
 NOTE: SHALLOW DEPTH RANGES FROM ABOVE THE WATER TABLE TO ABOUT 15 FEET BLS.

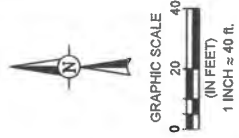
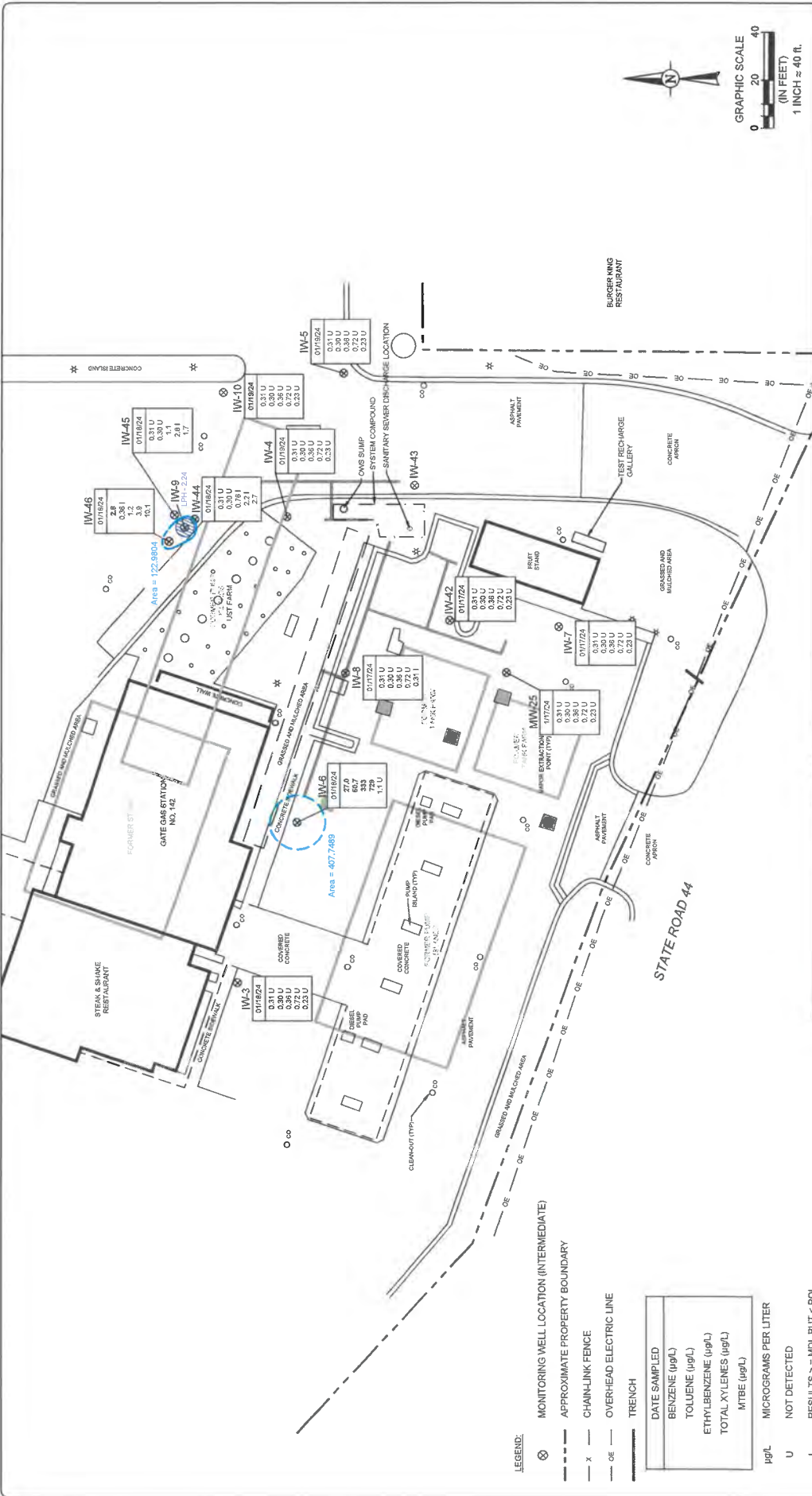

	PROJECT: PILOT #4556 744 EAST STATE ROAD 44 WILDWOOD, FLORIDA	TITLE: GROUNDWATER VOA PLUME MAP (INTERMEDIATE) FOR BENZENE JANUARY 2023
	DRAWN BY: MKL DATE: 02/05/24 FACILITY NO.: 608516823 CHECKED BY: JB DATE: REPORT NO.:	SCALE: 1" = 40' PAGE FIG. NO.: 4A

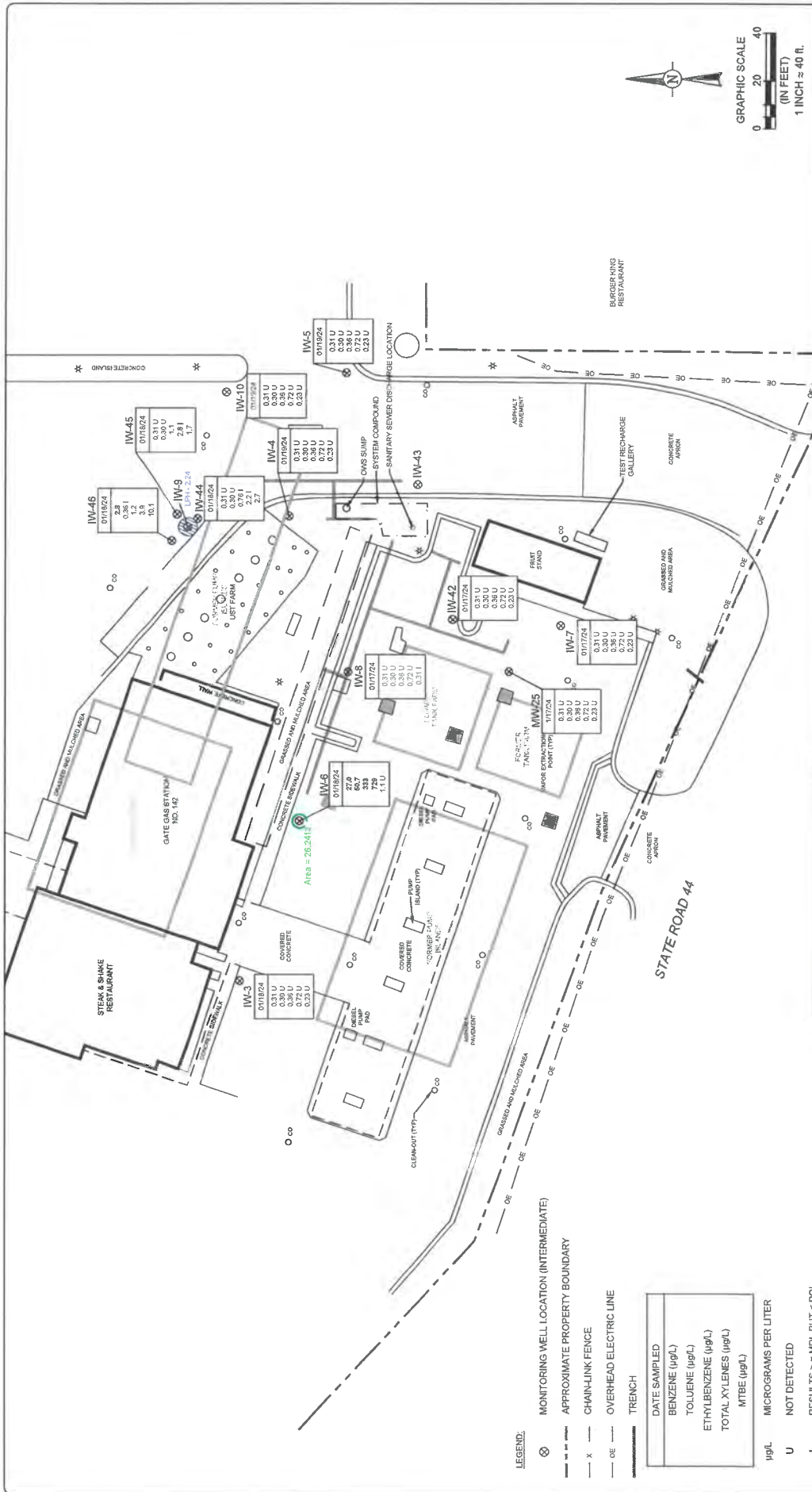

LEGEND:

- MONITORING WELL LOCATION (INTERMEDIATE)
- APPROXIMATE PROPERTY BOUNDARY
- CHAIN-LINK FENCE
- OVERHEAD ELECTRIC LINE
- TRENCH

DATE SAMPLED

BENZENE (µg/L)

TOLUENE (µg/L)

ETHYLBENZENE (µg/L)

TOTAL XYLENES (µg/L)

MTBE (µg/L)

µg/L

U NOT DETECTED

I RESULTS ≥ MDL BUT < POL

BOLD EXCEEDS THE GCTL

LPH

GROUNDWATER FOR TOLUENE EXCEEDANCE GCTL

GROUNDWATER FOR TOLUENE EXCEEDANCE MADC

NOTE: SHALLOW DEPTH RANGES FROM ABOVE THE WATER TABLE TO ABOUT 15 FEET BLS.

PROJECT:

PILOT #4556
744 EAST STATE ROAD 44
WILDWOOD, FLORIDA

TITLE: GROUNDWATER VOA
PLUME MAP (INTERMEDIATE)
FOR TOLUENE
JANUARY 2023

DRAWN BY: MKL **DATE:** 01/30/24 **FACILITY NO.:** 608516623

CHECKED BY: JB **DATE:** **REPORT NO.:**

SCALE: 1" = 40'

PAGE FIG. NO.: 4B

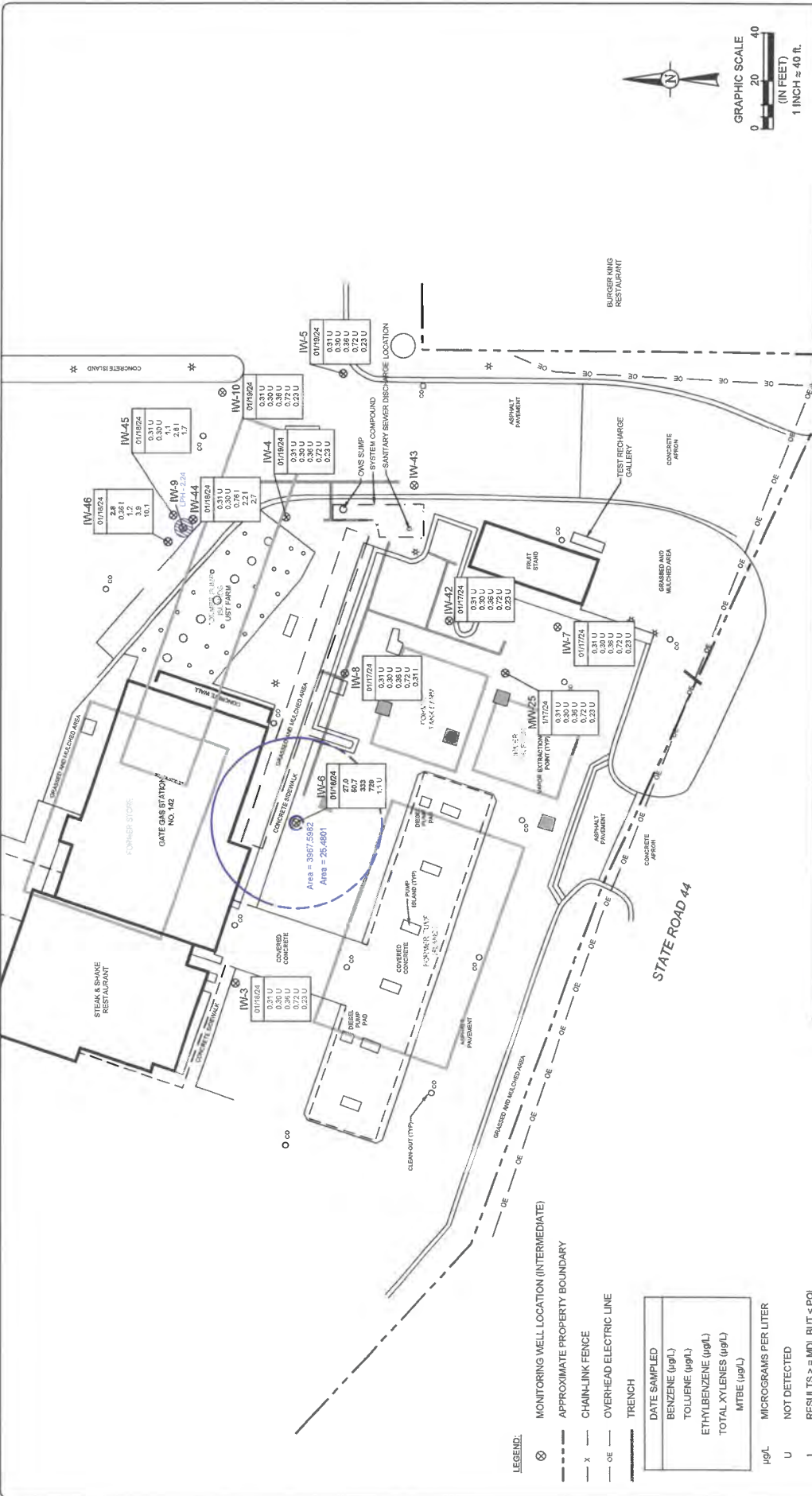

- LEGEND.**
- ⊗ MONITORING WELL LOCATION (INTERMEDIATE)
 - - - - - APPROXIMATE PROPERTY BOUNDARY
 - - - - - CHAIN-LINK FENCE
 - - - - - OVERHEAD ELECTRIC LINE
 - TRENCH

DATE SAMPLED
BENZENE (µg/L)
TOLUENE (µg/L)
ETHYLBENZENE (µg/L)
TOTAL XYLENES (µg/L)
MTBE (µg/L)

µg/L MICROGRAMS PER LITER
 U NOT DETECTED
 I RESULTS > = MDL BUT < PQL
BOLD EXCEEDS THE GCTL
 LPH

GROUNDWATER FOR ETHYLBENZENE EXCEEDANCE GCTL
 GROUNDWATER FOR ETHYLBENZENE EXCEEDANCE NADC
 NOTE: SHALLOW DEPTH RANGES FROM ABOVE
 THE WATER TABLE TO ABOUT 15 FEET BLS.

TITLE: **GROUNDWATER VOA
 PLUME MAP (INTERMEDIATE)
 FOR ETHYLBENZENE
 JANUARY 2023**

PROJECT: **PILOT #4556
 744 EAST STATE ROAD 44
 WILDWOOD, FLORIDA**

SCALE: **1" = 40'**
 DRAWN BY: **MKL** DATE: **01/30/24** FACILITY NO.: **608516823**
 CHECKED BY: **JB** REPORT NO.:

PAGE: **4C**

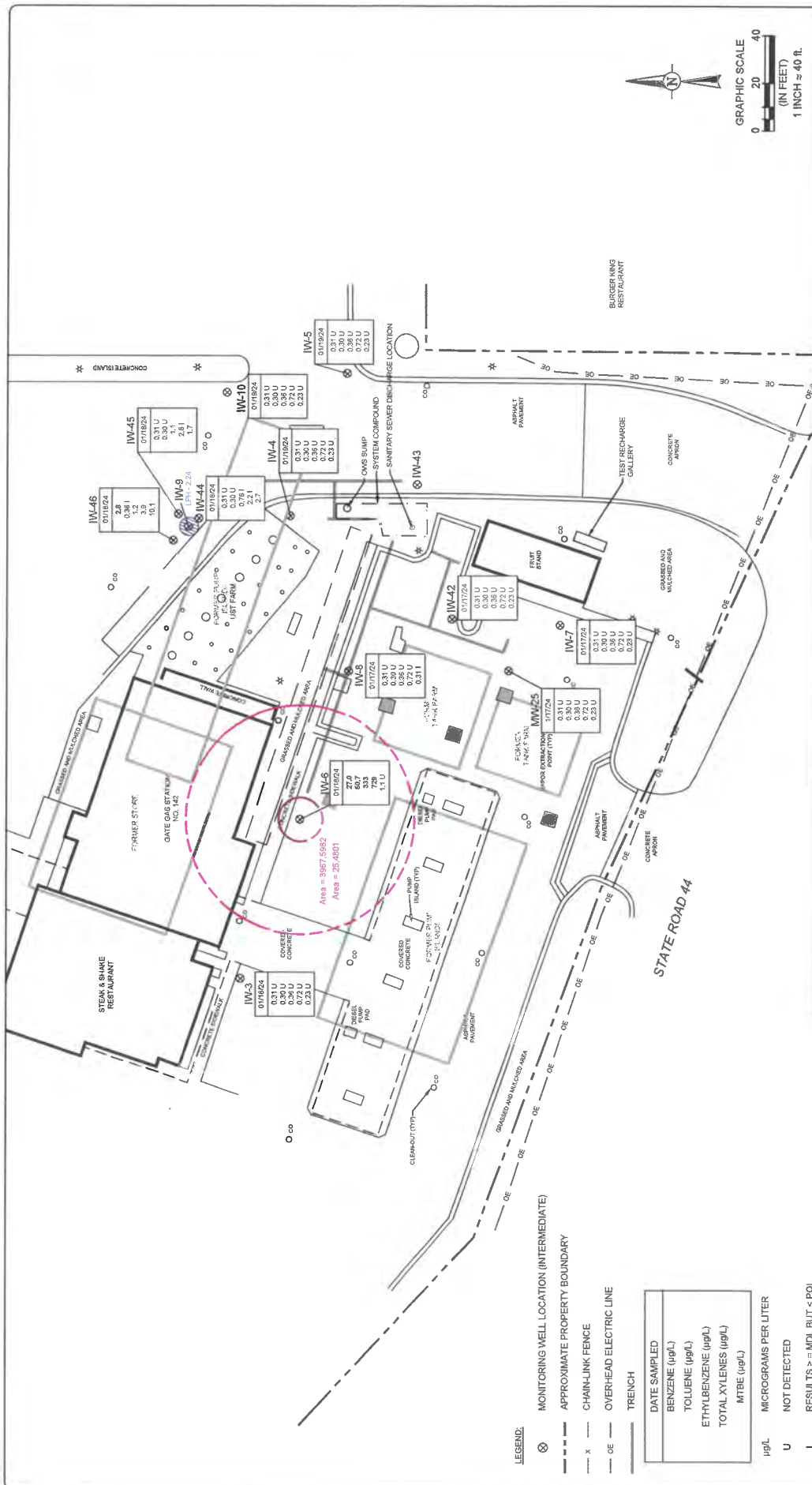

PROJECT: PILOT #4556
744 EAST STATE ROAD 44
WILDWOOD, FLORIDA

TITLE: GROUNDWATER VOA
PLUME MAP (INTERMEDIATE)
FOR TOTAL XYLENES
JANUARY 2023

SCALE: 1" ≈ 40'

PAGE/FIG. NO.: 4D

DRAWN BY: MKL **DATE:** 01/30/24 **FACILITY NO.:** 608518823

CHECKED BY: JB **DATE:** **REPORT NO.:**

HLM Environmental Remediation, Inc.

NOTE: SHALLOW DEPTH RANGES FROM ABOVE THE WATER TABLE TO ABOUT 15 FEET BLS.

GROUNDWATER FOR TOTAL XYLENES EXCEEDANCE GCTL

GROUNDWATER FOR TOTAL XYLENES EXCEEDANCE NADC

EXCEEDS THE GCTL

RESULTS > = MDL BUT < PQL

NOT DETECTED

µg/L MICROGRAMS PER LITER

U NOT DETECTED

I RESULTS > = MDL BUT < PQL

BOLD EXCEEDS THE GCTL

LPH

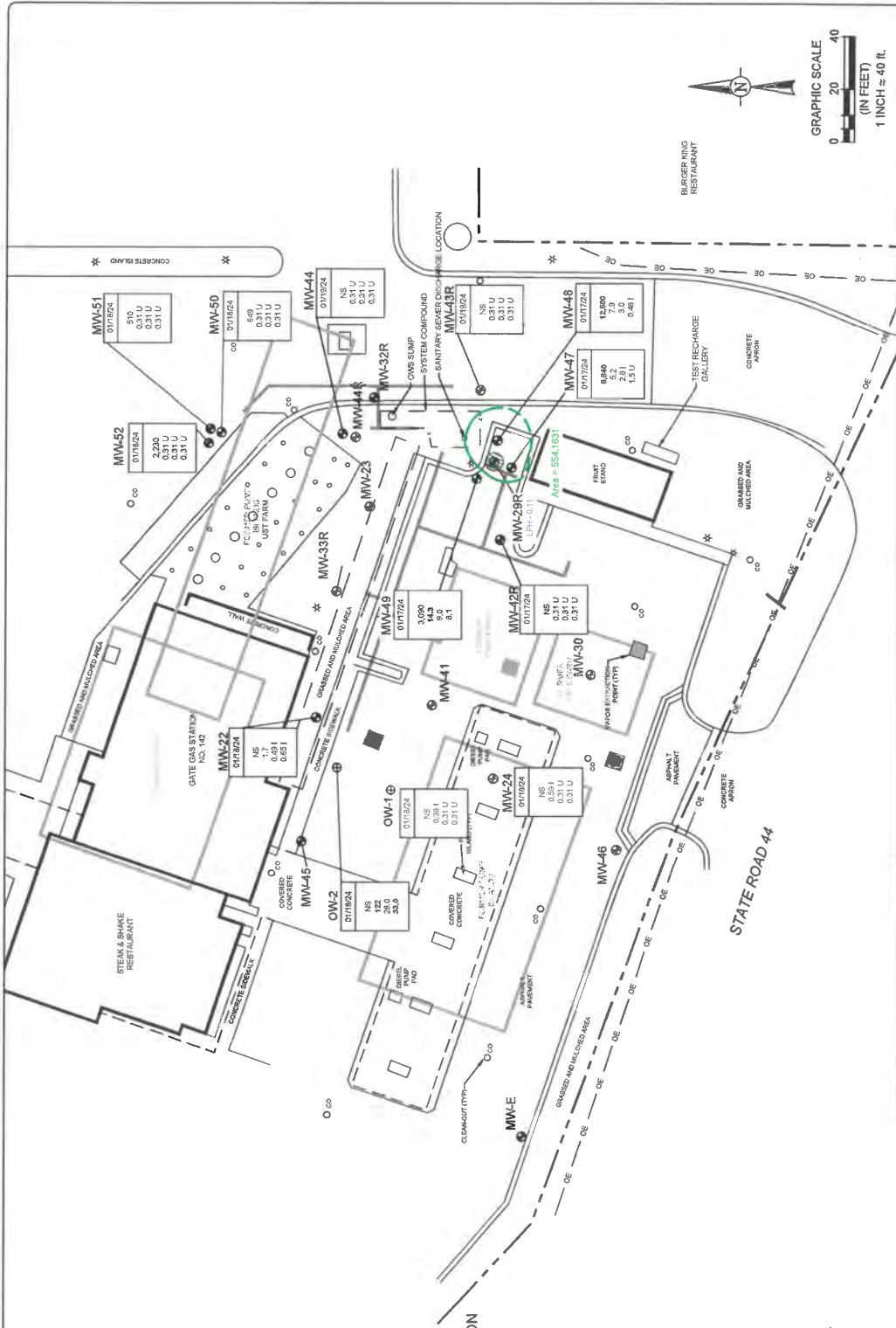

**GROUNDWATER
PAH PLUME MAP IN TRPH
(SHALLOW AQUIFER)
JANUARY 2024**

PROJECT: PILOT #4556
744 EAST STATE ROAD 44
WILDWOOD, FLORIDA

DATE: 01/30/24
DATE: 01/30/24

SCALE: 1" = 40'

PAGE/FIG. NO.: 5A

PROJECT: HLM Environmental Remediation, Inc.

DATE: 01/30/24

DATE: 01/30/24

SCALE: 1" = 40'

PAGE/FIG. NO.: 5A

LEGEND:

MONITORING WELL LOCATION (SHALLOW)

DATE SAMPLED
TRPH ($\mu\text{g/L}$)
NAPHTHALENE ($\mu\text{g/L}$)
1-METHYLNAPHTHALENE ($\mu\text{g/L}$)
2-METHYLNAPHTHALENE ($\mu\text{g/L}$)

- $\mu\text{g/L}$ MICROGRAMS PER LITER
- U NOT DETECTED
- I RESULTS > = MDL BUT < PQL
- BOLD** EXCEEDS THE GCTL
- GROUNDWATER FOR TRPH EXCEEDANCE GCTL (DASHED WHERE INFERRED)
- LPH

NOTE: SHALLOW/DEPTH RANGES FROM ABOVE THE WATER TABLE TO ABOUT 15 FEET BLS.

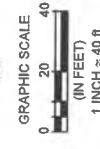
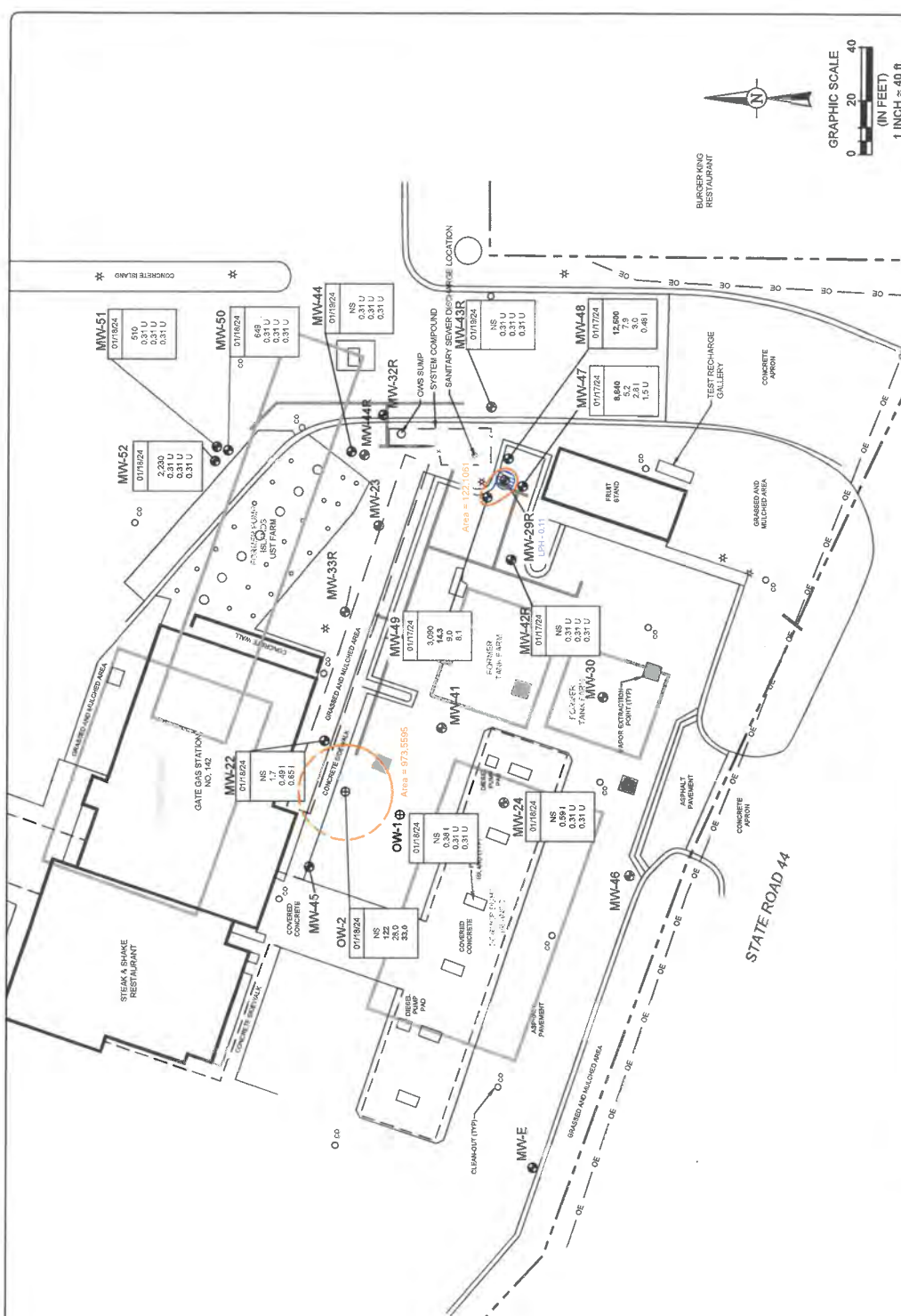

TITLE: **GROUNDWATER PAH PLUME
MAP IN NAPHTHALENE
(SHALLOW AQUIFER)
JANUARY 2024**

PROJECT: **PILOT #4556
744 EAST STATE ROAD 44
WILDWOOD, FLORIDA**

HLM
Environmental Remediation, Inc.

DRAWN BY: **MKL** DATE: **02/05/24** FACILITY NO.: **608516823**
 CHECKED BY: **JB** DATE: REPORT NO.:

SCALE: **1" ≈ 40'** PAGE/REV. NO.: **5B**

LEGEND:

DATE SAMPLED
TRPH (µg/L)
NAPHTHALENE (µg/L)
1-METHYLNAPHTHALENE (µg/L)
2-METHYLNAPHTHALENE (µg/L)

µg/L MICROGRAMS PER LITER
 U NOT DETECTED
 I RESULTS > = MDL BUT < PQL
BOLD EXCEEDS THE GC/L
 GROUNDWATER FOR NAPHTHALENE
 EXCEEDANCE GC/L
 (DASHED WHERE INFERRED)
 LPH

NOTE: SHALLOW DEPTH RANGES FROM ABOVE
 THE WATER TABLE TO ABOUT 15 FEET BLS.

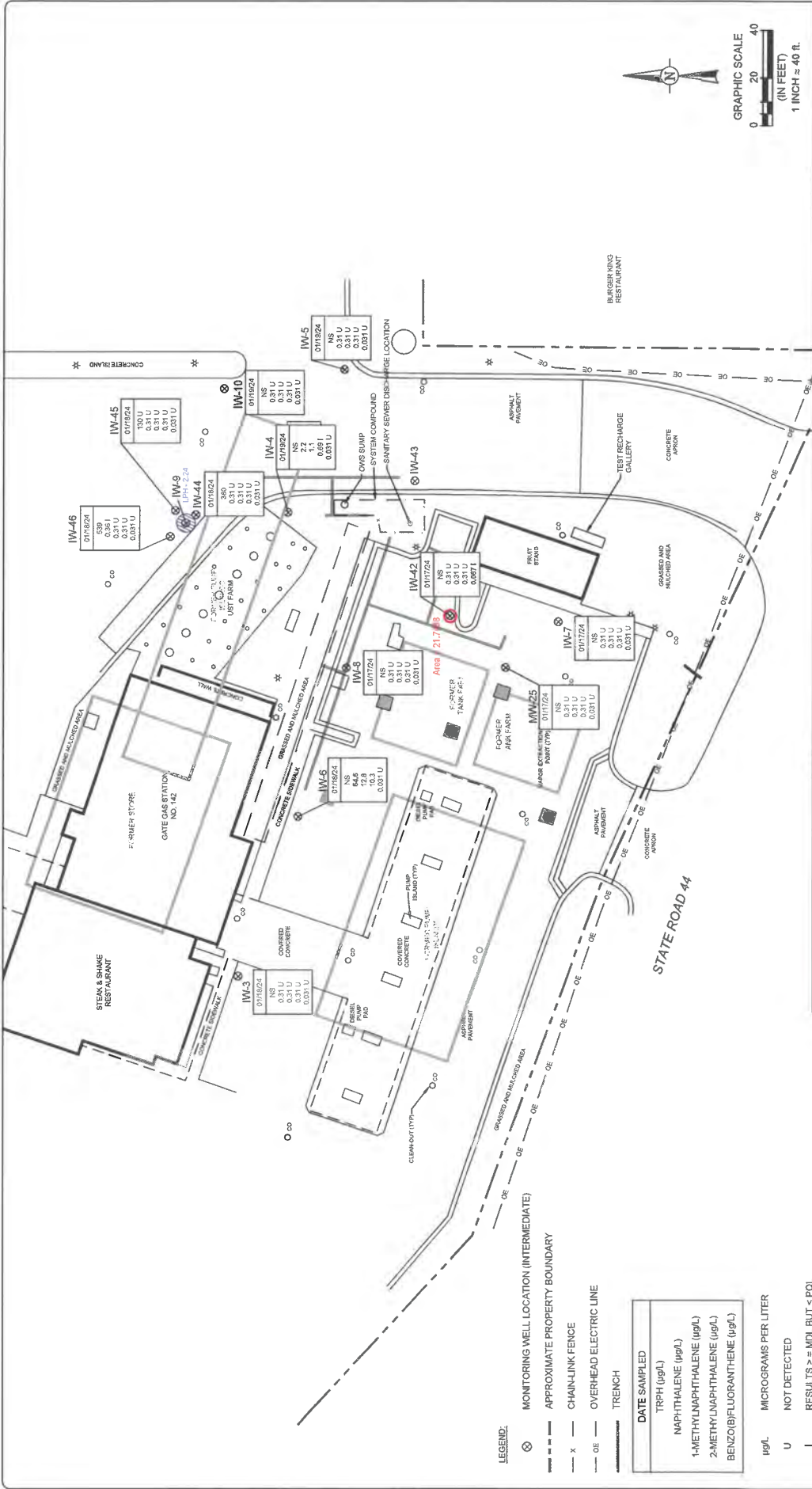

PROJECT: PILOT #4556
744 EAST STATE ROAD 44
WILDWOOD, FLORIDA

TITLE: GROUNDWATER PAH
PLUME MAP (INTERMEDIATE)
FOR BENZO(B)FLUORANTHENE
JANUARY 2024

SCALE: 1" = 40'

PAGE/FIG. NO.: 6B

DATE: 01/31/24
DATE:

DRAWN BY: MKL
CHECKED BY: JB

FACILITY NO.: 608516823
REPORT NO.:

HLM
Environmental Remediation, Inc.

LEGEND:

- Monitoring Well Location (Intermediate)
- Approximate Property Boundary
- Chain-Link Fence
- Overhead Electric Line
- Trench

DATE SAMPLED	TRPH (µg/L)	1-METHYLNAPHTHALENE (µg/L)	2-METHYLNAPHTHALENE (µg/L)	BENZO(B)FLUORANTHENE (µg/L)
01/18/24	NS	NS	NS	NS
01/18/24	NS	NS	NS	NS
01/18/24	NS	NS	NS	NS
01/17/24	NS	NS	NS	NS
01/17/24	NS	NS	NS	NS
01/17/24	NS	NS	NS	NS

µg/L MICROGRAMS PER LITER

U NOT DETECTED

I RESULTS ≥ MDL BUT < POL

BOLD EXCEEDS THE GCTL

LPH GROUNDWATER FOR BENZO(B)FLUORANTHENE EXCEEDANCE GCTL

--- GROUNDWATER FOR BENZO(B)FLUORANTHENE EXCEEDANCE NADC

--- SHALLOW DEPTH RANGES FROM ABOVE THE WATER TABLE TO ABOUT 15 FEET BLS.

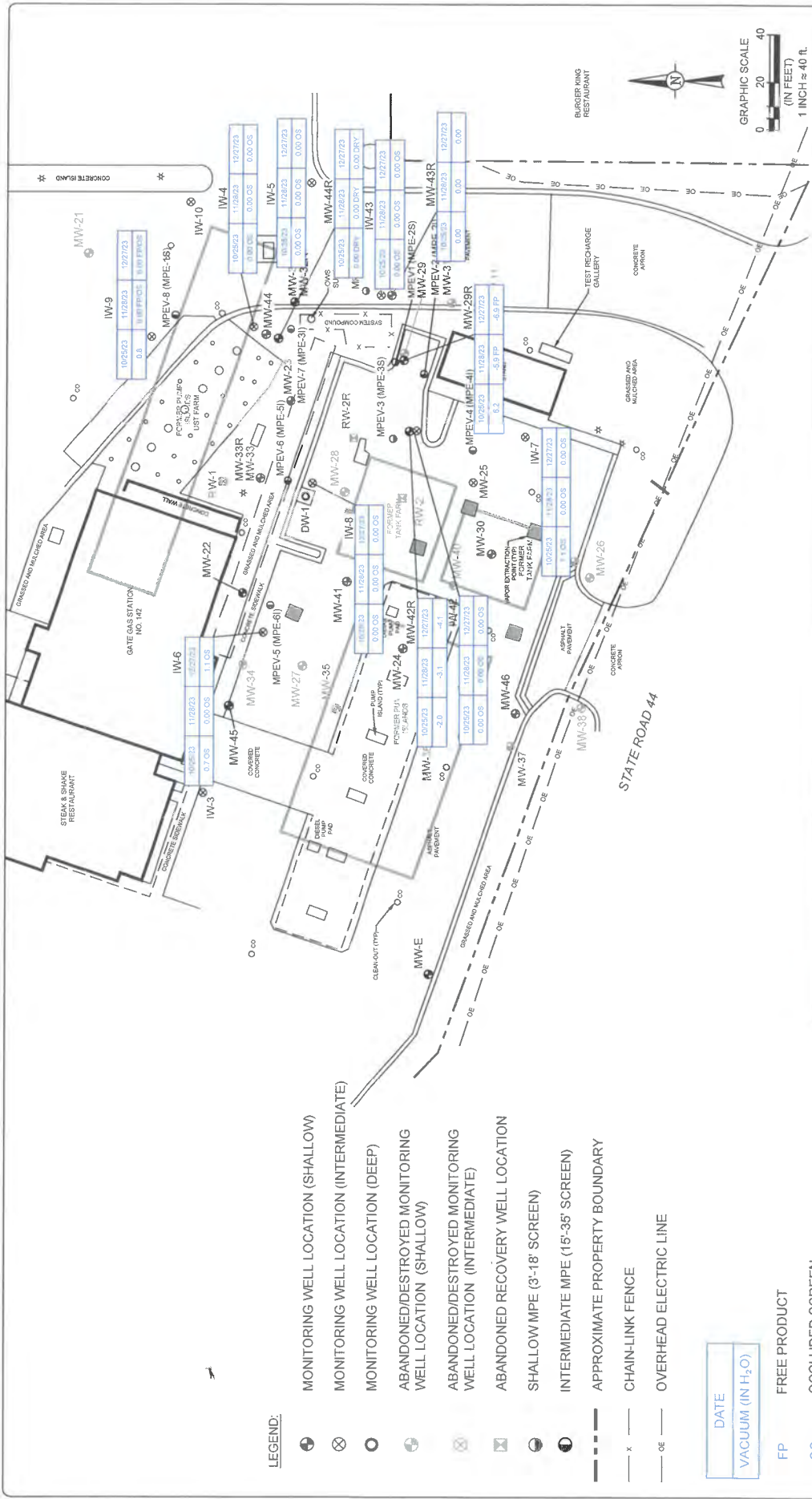

LEGEND:

- MONITORING WELL LOCATION (SHALLOW)
- MONITORING WELL LOCATION (INTERMEDIATE)
- MONITORING WELL LOCATION (DEEP)
- ABANDONED/DESTROYED MONITORING WELL LOCATION (SHALLOW)
- ABANDONED/DESTROYED MONITORING WELL LOCATION (INTERMEDIATE)
- ABANDONED RECOVERY WELL LOCATION
- SHALLOW MPE (3'-18" SCREEN)
- INTERMEDIATE MPE (15'-35" SCREEN)
- APPROXIMATE PROPERTY BOUNDARY
- CHAIN-LINK FENCE
- OVERHEAD ELECTRIC LINE

DATE
VACUUM (IN H₂O)

FP FREE PRODUCT
OS OCCLUDED SCREEN
B BUBBLING
SH SHEEN

NEGATIVE VACUUM READINGS OBSERVED IN OCTOBER 2022

PROJECT: PILOT #4556
744 EAST STATE ROAD 44
WILDWOOD, FLORIDA

TITLE: VACUUM INFLUENCE MAP

DRAWN BY: MKL **DATE:** 02/05/24 **FACILITY NO.:** 608516823 **SCALE:** 1" = 40'

CHECKED BY: JB **DATE:** **REPORT NO.:** **PAGE FIGS. NO.:** 7



Florida Department of
Environmental Protection
Hazardous Waste Inspection Report

FACILITY INFORMATION:

Facility Name: Wilco Travel Plaza #4510

On-Site Inspection Start Date: 06/06/2014

On-Site Inspection End Date: 06/06/2014

ME ID#: 112986

EPA ID#: FLR000209882

Facility Street Address: 738 E SR 44, Wildwood, Florida 34785

County Name: Sumter

NOTIFIED AS:

N/A

INSPECTION TYPE:

Complaint Inspection for CESQG (<100 kg/month) facility

INSPECTION PARTICIPANTS:

Principal Inspector: John E. White, Inspector

Other Participants: Danielle Owens, Inspector; Mark Florio, General Manager

LATITUDE / LONGITUDE: Lat 28° 52' 24.9878" / Long 82° 5' 26.1452"

SIC CODE:

TYPE OF OWNERSHIP: Private

Introduction:

On June 5, 2014, John White and Danielle Owens, Florida Department of Environmental Protection, inspected Wilco Travel Plaza #4510 for compliance with state and federal hazardous waste and used oil regulations. The facility, located at 738 East State Road 44, Wildwood, Florida, was inspected in response to a complaint that used oil had discharged from a oil water separator to ground surfaces.

Wilco Travel Plaza #4510 has not notified the Department of its hazardous waste activities and cannot use the EPA identification number, FLR000209882, assigned to this site. As a conditionally exempt small quantity generator of hazardous waste, Wilco Travel Plaza #4510 is not required to notify the Department of its hazardous waste activities under Rule 62-730.150(2)(a), Florida Administrative Code. If the facility determines it wants to use the EPA identification number, or is required to use the number due to a change in generator status, the notification form can be obtained at the Departments web site, http://www.dep.state.fl.us/waste/quick_topics/forms/pages/62-730.htm.

This is the initial inspection of Wilco Travel Plaza #4510 by the Department for compliance with hazardous waste and used oil regulations.

Process Description:

Inspection of the property found an oil water separator located on the east side of the site. Oil and/or diesel fuel was visible in the sump and there was an odor of diesel fuel in the vicinity. There were signs of a very small release of petroleum product to the ground around the sump.

According to Mark Florio, General Manager for Wilco Travel Plaza, oil from the oil water separator is pumped into an aboveground tank. The tank, which was properly labeled and managed, is regularly pumped out and the used oil shipped for reclamation/recycling.

Inspection Date: 06/06/2014

There is no discharge from the oil water separator. The sump had recently clogged and a company was hired to unclog the unit. A company, KC Petroleum, removed the pipe from the sump in order to remove debris from the pipe. This resulted in a small discharge of material to the ground around the sump. A screen has since been placed over the sump to prevent debris from entering and clogging up the system.

Inspection of two retention ponds located on the north side of the property found no visible signs of releases.

Conclusion:

Wilco Travel Plaza #4510 was inspected as a conditionally exempt small quantity generator of hazardous waste and as a used oil generator and no violations were cited at this time.

Site No. 7

Wildwood Travel Center #53



Florida Department of Environmental Protection
 Twin Towers Office Bldg. • 2600 Blair Stone Road • Tallahassee, Florida 32399-2400

Storage Tank Facility Registration Form

Submit a completed form for the facility when registration of storage tanks or compression vessels is required by Chapter 376.303, Florida Statutes

Please review Registration Instructions before completing the form.

Please check all that apply	<input type="checkbox"/> New Registration	<input type="checkbox"/> New Owner	<input type="checkbox"/> New Tanks
	<input type="checkbox"/> Facility Info Update/Correction	<input type="checkbox"/> Owner Info Update/Correction	<input checked="" type="checkbox"/> Tank Info Update/Correction

A. FACILITY INFORMATION

County: <u>Sumter</u>	DEP Facility ID: <u>8516878</u>
-----------------------	---------------------------------

Facility Name: Wildwood Travel Center #53
 Facility Address: 556 E SR 44 City: Wildwood, FL Zip: 32785
 Facility Contact: James Schanker Business Phone: 440-808-7388
 Facility Type(s): C-Fuel User/ Non Retail NAICS Code: _____ Financial Responsibility: _____

24 Hour Emergency Contact: <u>NO CHANGE</u>	Emergency Phone: <u>unknown</u>
---	---------------------------------

B. RESPONSIBLE PERSON INFORMATION - Identify individual(s) or Business (es) responsible for storage tank management, fueling operations, and/or cleanup activities at the facility location named above. Provide additional information in an attachment if necessary.

Name: <u>NO CHANGES- TANK UPDATE ONLY</u>	Facility - Responsible Person Relation Type:	Effective Date
Mail address:	<input checked="" type="checkbox"/> Facility Account Owner (pays fees)	
City, ST, Zip:	Facility Account Owner information must be provided when the	
Contact:	Facility contains active (in-use) storage tanks on site.	
Telephone:	STCM Account Number (if known):	
Identify other appropriate facility relationships for this party: <input type="checkbox"/> Facility Owner/Operator <input type="checkbox"/> Property Owner <input type="checkbox"/> Storage Tank Owner		

Name: <u>NO CHANGES- TANK UPDATE ONLY</u>	Other owner relationship type(s)	Effective Date
Mail address:	<input type="checkbox"/> Facility Owner/Operator	
City, ST, Zip:	<input type="checkbox"/> Property Owner	
Contact:	<input type="checkbox"/> Storage Tank Owner	
Telephone:	<input type="checkbox"/> Other	

C. TANK/VESSEL INFORMATION - Complete one row for each storage tank or compression vessel system located at this facility.

Tank ID	T/V	A/U	Capacity	Installed	Content	Status/Effective Date	Construction	Piping	Monitoring
#4	T	U	12,000	9/01/84	D	B 12/05/08	EAM	CJ	LNG
#5	T	U	20,000	9/01/84	B	B 12/05/08	EAM	CJ	LNG
#6	T	U	20,000	9/01/84	B	B 12/05/08	EAM	CJ	LNG
#7	T	U	20,000	9/01/84	B	B 12/05/08	EAM	CJ	LNG
#8	T	A	2,000	9/01/84	O	U 9/18/94	CA	ABC	I
#15	T	U	30,000	11/19/08	B	U 11/19/08	EMNOI	CFJK	F H135
#16	T	U	15,000	11/19/08	B/D	U 11/19/08	EMNOI L	CFJK	F H135

Certified Contractor (performing tank installation or removal): Blake Bammer - Guardian Fueling Technologies DBPR License No.: PCC056681

Registration Certification: To the best of my knowledge and belief, all information submitted on this form is true, accurate, and complete.
 Guardian Fueling Technologies

Blake Bammer Director of Construction [Signature] 12/17/08
 Printed Name & Title Signature Date

DEP 62-761.900(2)

DATA ENTERED

DEC 30 2008

By: [Signature]



**Florida Department of
Environmental Protection**

Bob Martinez Center
2600 Blair Stone Road
Tallahassee, Florida 32399-2400

Storage Tanks &
Contamination
Monitoring Information

Cover Page Report

Report Run Date: 02/23/2024

Last Data Refresh: 02/22/2024

Report Generated from DOPPLER

District	Central	Type	Retail Station
County	Sumter	Status	OPEN
ID	8516878	Latitude	28° 52' 28.8647
Name	WILDWOOD TRAVEL CENTER #53 556 E STATE ROAD 44 WILDWOOD, FL 34785-9474	Longitude	82° 5' 36.7946
Contact	JOSEPH ROSS	LL Method	DGPS
Phone	(352) 748-2501	LL Status	REVIEWED
		Status Date	11/11/2003

Account Owner Information

Name	TA OPERATING CORP 24601 CTR RIDGE RD WESTLAKE, OH 44145	Effective Date	03/14/2007
Contact	KATIE WELLS		
Phone	(440) 808-3296		
Email	KWELLS2@TA-PETRO.COM	Placard # / Date	662775 - 06/22/2023

Property Owner Information

Name	TA OPERATING CORP 24601 CTR RIDGE RD WESTLAKE, OH 44145	Effective Date	06/11/2019
Contact	KATIE WELLS		
Phone	(440) 808-3296		
Email	KWELLS2@TA-PETRO.COM		

Tank	Tank Size	Content	Installed	Placement	Status
10	1000	Waste Oil (L)	07/01/1995	UNDERGROUND	In Service (U)

Constructions

(E) Fiberglass
 (I) Double wall
 (M) Spill containment bucket

Pipings

(C) Fiberglass
 (F) Double wall
 (I) Suction piping system
 (J) Pressurized piping system

Monitorings

(1) Continuous electronic sensing
 (2) Visual inspect pipe sumps
 (F) Monitor dbl wall tank space
 (K) Monitor dbl wall pipe space

Tank	Tank Size	Content	Installed	Placement	Status
11	20000	Vehicular Diesel (D)	07/01/1995	UNDERGROUND	In Service (U)

Constructions

(E) Fiberglass
 (I) Double wall
 (M) Spill containment bucket
 (N) Flow shut-Off

Pipings

(C) Fiberglass
 (F) Double wall
 (J) Pressurized piping system
 (K) Dispenser liners

Monitorings

(1) Continuous electronic sensing
 (3) Electronic monitor pipe sumps
 (4) Visual inspect dispenser liners
 (F) Monitor dbl wall tank space
 (H) Mechanical line leak detector
 (K) Monitor dbl wall pipe space

Tank	Tank Size	Content	Installed	Placement	Status
12	20000	Vehicular Diesel (D)	07/01/1995	UNDERGROUND	In Service (U)

Constructions

(E) Fiberglass
 (I) Double wall
 (M) Spill containment bucket
 (N) Flow shut-Off

Pipings

(C) Fiberglass
 (F) Double wall
 (J) Pressurized piping system
 (K) Dispenser liners

Monitorings

(1) Continuous electronic sensing
 (3) Electronic monitor pipe sumps
 (4) Visual inspect dispenser liners
 (F) Monitor dbl wall tank space
 (K) Monitor dbl wall pipe space

Tank	Tank Size	Content	Installed	Placement	Status
13	20000	Vehicular Diesel (D)	07/01/1995	UNDERGROUND	In Service (U)

Constructions

(E) Fiberglass
 (I) Double wall
 (M) Spill containment bucket
 (N) Flow shut-Off

Pipings

(C) Fiberglass
 (F) Double wall
 (J) Pressurized piping system
 (K) Dispenser liners

Monitorings

(1) Continuous electronic sensing
 (3) Electronic monitor pipe sumps
 (4) Visual inspect dispenser liners
 (F) Monitor dbl wall tank space
 (H) Mechanical line leak detector
 (K) Monitor dbl wall pipe space

Tank	Tank Size	Content	Installed	Placement	Status
------	-----------	---------	-----------	-----------	--------

14 20000 Vehicular Diesel (D) 07/01/1995 UNDERGROUND In Service (U)

Constructions

- (E) Fiberglass
- (I) Double wall
- (M) Spill containment bucket
- (N) Flow shut-Off

Pipings

- (C) Fiberglass
- (F) Double wall
- (J) Pressurized piping system
- (K) Dispenser liners

Monitorings

- (1) Continuous electronic sensing
- (3) Electronic monitor pipe sumps
- (4) Visual inspect dispenser liners
- (F) Monitor dbl wall tank space
- (K) Monitor dbl wall pipe space

Tank Tank Size Content Installed Placement Status
 15 30000 Unleaded Gas (B) 11/01/2008 UNDERGROUND In Service (U)

Constructions

- (E) Fiberglass
- (I) Double wall
- (M) Spill containment bucket
- (N) Flow shut-Off
- (O) Tight fill

Pipings

- (C) Fiberglass
- (F) Double wall
- (J) Pressurized piping system
- (K) Dispenser liners

Monitorings

- (1) Continuous electronic sensing
- (3) Electronic monitor pipe sumps
- (5) Electronic monitor dispenser liners
- (F) Monitor dbl wall tank space
- (H) Mechanical line leak detector
- (K) Monitor dbl wall pipe space

Tank Tank Size Content Installed Placement Status
 16 15000 Vehicular Diesel (D) 11/01/2008 UNDERGROUND In Service (U)

Constructions

- (E) Fiberglass
- (I) Double wall
- (L) Compartmented
- (M) Spill containment bucket
- (N) Flow shut-Off
- (O) Tight fill

Pipings

- (C) Fiberglass
- (F) Double wall
- (J) Pressurized piping system
- (K) Dispenser liners

Monitorings

- (1) Continuous electronic sensing
- (3) Electronic monitor pipe sumps
- (5) Electronic monitor dispenser liners
- (F) Monitor dbl wall tank space
- (H) Mechanical line leak detector
- (K) Monitor dbl wall pipe space

Tank Tank Size Content Installed Placement Status
 8 2000 New/Lube Oil (O) 09/01/1984 ABOVEGROUND In Service (U)

Constructions

- (A) Ball check valve
- (C) Steel
- (I) Double wall
- (M) Spill containment bucket
- (P) Level gauges/alarms

Pipings

- (A) Abv, no soil contact
- (B) Steel/galvanized metal
- (I) Suction piping system

Monitorings

- (F) Monitor dbl wall tank space
- (Q) Visual inspection of ASTs

Tank Tank Size Content Installed Placement Status
 1 12000 Unleaded Gas (B) 09/01/1984 UNDERGROUND Closed In Place (A)

Constructions

Pipings

Monitorings

(A) Ball check valve
(E) Fiberglass
(M) Spill containment bucket

(C) Fiberglass
(J) Pressurized piping system

(G) Electronic line leak detector
(L) Automatic tank gauging - USTs
(N) Groundwater monitoring
(O) Vapor monitoring

Tank	Tank Size	Content	Installed	Placement	Status
2	12000	Unleaded Gas (B)	09/01/1984	UNDERGROUND	Closed In Place (A)

Constructions

(A) Ball check valve
(E) Fiberglass
(M) Spill containment bucket

Pipings

(C) Fiberglass
(J) Pressurized piping system

Monitorings

(G) Electronic line leak detector
(L) Automatic tank gauging - USTs
(N) Groundwater monitoring
(O) Vapor monitoring

Tank	Tank Size	Content	Installed	Placement	Status
3	12000	Unleaded Gas (B)	09/01/1984	UNDERGROUND	Closed In Place (A)

Constructions

(A) Ball check valve
(E) Fiberglass
(M) Spill containment bucket

Pipings

(C) Fiberglass
(J) Pressurized piping system

Monitorings

(G) Electronic line leak detector
(L) Automatic tank gauging - USTs
(N) Groundwater monitoring
(O) Vapor monitoring

Tank	Tank Size	Content	Installed	Placement	Status
4	12000	Vehicular Diesel (D)	09/01/1984	UNDERGROUND	Removed from Site (B)

Constructions

(A) Ball check valve
(E) Fiberglass
(M) Spill containment bucket

Pipings

(C) Fiberglass
(J) Pressurized piping system

Monitorings

(G) Electronic line leak detector
(L) Automatic tank gauging - USTs
(N) Groundwater monitoring

Tank	Tank Size	Content	Installed	Placement	Status
5	20000	Unleaded Gas (B)	09/01/1984	UNDERGROUND	Removed from Site (B)

Constructions

(A) Ball check valve
(E) Fiberglass
(M) Spill containment bucket

Pipings

(C) Fiberglass
(J) Pressurized piping system

Monitorings

(G) Electronic line leak detector
(L) Automatic tank gauging - USTs
(N) Groundwater monitoring

Tank	Tank Size	Content	Installed	Placement	Status
6	20000	Unleaded Gas (B)	09/01/1984	UNDERGROUND	Removed from Site (B)

Constructions

Pipings

Monitorings

(A) Ball check valve
 (E) Fiberglass
 (M) Spill containment bucket

(C) Fiberglass
 (J) Pressurized piping system

(G) Electronic line leak detector
 (L) Automatic tank gauging - USTs
 (N) Groundwater monitoring

Tank	Tank Size	Content	Installed	Placement	Status
7	20000	Unleaded Gas (B)	09/01/1984	UNDERGROUND	Removed from Site (B)

Constructions

(A) Ball check valve
 (E) Fiberglass
 (M) Spill containment bucket

Pipings

(C) Fiberglass
 (J) Pressurized piping system

Monitorings

(G) Electronic line leak detector
 (L) Automatic tank gauging - USTs
 (N) Groundwater monitoring

Tank	Tank Size	Content	Installed	Placement	Status
9	1000	Waste Oil (L)	09/01/1984	UNDERGROUND	Removed from Site (B)

Constructions

(E) Fiberglass

Pipings

(C) Fiberglass

Monitorings

(Y) Unknown

Insurance Documents

FR Type	Effective Date	Expiration Date	Company Name
INSURANCE	06/01/2021	06/01/2024	LLOYD'S SYNDICATE NO. 2623
INSURANCE	06/01/2020	06/01/2021	LLOYD'S SYNDICATE NO. 2623
INSURANCE	06/01/2019	06/01/2020	LLOYD'S SYNDICATE NO. 2623
INSURANCE	06/01/2018	06/01/2019	LLOYDS OF LONDON
INSURANCE	06/01/2017	06/01/2018	AIG
INSURANCE	06/01/2016	06/01/2017	AIG SPECIALTY INSURANCE COMPANY
INSURANCE	06/01/2015	06/01/2016	AIG
INSURANCE	06/01/2014	06/01/2015	AIG
INSURANCE	06/01/2013	06/01/2014	CHARTIS SPECIALTY INSURANCE CO
INSURANCE	06/01/2012	06/01/2013	CHARTIS SPECIALTY INSURANCE CO
INSURANCE	06/01/2011	06/01/2012	CHARTIS SPECIALTY INSURANCE CO
INSURANCE	06/01/2010	06/01/2011	CHARTIS SPECIALTY INSURANCE CO
INSURANCE	06/01/2009	06/01/2010	AMERICAN INTERNATIONAL SPECIALTY LINES
INSURANCE	04/01/2009	04/01/2010	ZURICH-AMERICAN
INSURANCE	04/01/2007	06/01/2009	AMERICAN INTERNATIONAL SPECIALTY LINES

Legacy Compliance Activity Information

Activity Code	Date Initiated	Date Completed	Results	Inspector	AST/UST Count	Description
---------------	----------------	----------------	---------	-----------	---------------	-------------

RRBD	12/16/2005	12/16/2005		MOLLI_SA	0/0	COMPLIANCE ASSURANCE
RRBD	12/08/2005	12/28/2005		MOLLI_SA	0/0	COMPLIANCE ASSURANCE
TCR	11/14/2005	02/06/2006	IN-COMPLIANCE	MOLLI_SA	1/9	DISCHARGE PROJECT
Completion Notes J & J EQUIP. DUG UP LINE AND LEAK WAS DISCOVERED. SOIL ANALYTICALS SENT 1/12/06 CONFIRMING DRF FROM 10/31/05.						
NCLI	11/10/2005	12/16/2005		MOLLI_SA	0/0	COMPLIANCE ASSURANCE
TCI	11/01/2005	12/16/2005	MINOR OUT-OF-COMPLIANCE	MOLLI_SA	1/9	COMPLIANCE ASSURANCE
TDI	11/01/2005	02/06/2006		MOLLI_SA	1/9	DISCHARGE PROJECT
Completion Notes DIESEL LINE FAILED TIGHTNESS TEST - DISCHARGE NOT YET CONFIRMED						
DRFR	10/31/2005	12/16/2005		MOLLI_SA	0/0	DISCHARGE PROJECT
Completion Notes LEAK IN FUEL LINE BTWN MASTER SATELLITE DISPENSER IN LANE 5.						
RRBD	08/10/2005	08/24/2005		MOLLI_SA	0/0	DISCHARGE PROJECT
DRFR	08/10/2005	08/11/2005		MOLLI_SA	0/0	DISCHARGE PROJECT
Completion Notes 40 GAL OVERFILL SPILL, ON 7/28/05						
NCLI	08/03/2005	08/24/2005		MOLLI_SA	0/0	DISCHARGE PROJECT
TDI	07/29/2005	08/24/2005	SIGNIFICANT OUT-OF-COMPLIANCE	MOLLI_SA	0/0	DISCHARGE PROJECT
Completion Notes INSPECT A 405 GAL DISCHARGE						
DCCR	07/28/2005	08/03/2005		MOLLI_SA	0/0	DISCHARGE PROJECT
DRFR	07/28/2005	08/03/2005		MOLLI_SA	0/0	DISCHARGE PROJECT

REX	06/14/2005	06/14/2005		SUMNER_C	0/0	COMPLIANCE ASSURANCE
-----	------------	------------	--	----------	-----	----------------------

Completion Notes TIME EXTENSION UNTIL 7/15/2005 TO RESOLVE SNC B #1062 FROM 2/1/2005 TCI.

NCLI	02/07/2005	02/09/2005		SUMNER_C	1/9	COMPLIANCE ASSURANCE
------	------------	------------	--	----------	-----	----------------------

TCI	02/01/2005	02/09/2005	SIGNIFICANT OUT-OF-COMPLIANCE	SUMNER_C	1/9	COMPLIANCE ASSURANCE
-----	------------	------------	-------------------------------	----------	-----	----------------------

CFFE	08/30/2004	08/30/2004		REEDER_J	0/0	COMPLIANCE ASSURANCE
------	------------	------------	--	----------	-----	----------------------

SCOE	08/27/2004	08/30/2004		REEDER_J	0/0	COMPLIANCE ASSURANCE
------	------------	------------	--	----------	-----	----------------------

TEQA	06/24/2004	06/29/2004		REEDER_J	0/0	COMPLIANCE ASSURANCE
------	------------	------------	--	----------	-----	----------------------

NCLI	06/22/2004	06/22/2004		SUMNER_C	0/0	COMPLIANCE ASSURANCE
------	------------	------------	--	----------	-----	----------------------

CRDE	06/22/2004	06/22/2004		SUMNER_C	0/0	COMPLIANCE ASSURANCE
------	------------	------------	--	----------	-----	----------------------

TCR	06/18/2004	06/29/2004	SIGNIFICANT OUT-OF-COMPLIANCE	SUMNER_C	1/9	COMPLIANCE ASSURANCE
-----	------------	------------	-------------------------------	----------	-----	----------------------

NCLI	02/23/2004	02/27/2004		SUMNER_C	0/0	COMPLIANCE ASSURANCE
------	------------	------------	--	----------	-----	----------------------

TEQA	02/13/2004	06/17/2004		REEDER_J	1/9	COMPLIANCE ASSURANCE
------	------------	------------	--	----------	-----	----------------------

TCR	02/13/2004	02/27/2004	SIGNIFICANT OUT-OF-COMPLIANCE	SUMNER_C	1/9	COMPLIANCE ASSURANCE
-----	------------	------------	-------------------------------	----------	-----	----------------------

CRDE	10/16/2003	10/16/2003		SUMNER_C	0/0	COMPLIANCE ASSURANCE
------	------------	------------	--	----------	-----	----------------------

NCLI	10/13/2003	10/16/2003		SUMNER_C	0/0	COMPLIANCE ASSURANCE
------	------------	------------	--	----------	-----	----------------------

TCI	10/08/2003	10/16/2003	SIGNIFICANT OUT-OF-COMPLIANCE	SUMNER_C	1/9	COMPLIANCE ASSURANCE
-----	------------	------------	-------------------------------	----------	-----	----------------------

Completion Notes PIPING IS DOUBLE WALLED AMERON FIBERGLASS

TEQA	10/08/2003	10/28/2003		REEDER_J	1/9	COMPLIANCE ASSURANCE
------	------------	------------	--	----------	-----	----------------------

TCI	05/16/2003	06/11/2003	SIGNIFICANT OUT-OF-COMPLIANCE	SHREWSBURY	0/9	COMPLIANCE ASSURANCE
NCLI	03/11/2002	03/12/2002		SHREWSBURY,R	0/0	COMPLIANCE ASSURANCE
TCI	03/06/2002	03/06/2002	SIGNIFICANT OUT-OF-COMPLIANCE	SHREWSBURY,R	1/9	COMPLIANCE ASSURANCE
TCI	02/20/2001	02/21/2001	MINOR OUT-OF-COMPLIANCE	SHREWSBURY	1/9	COMPLIANCE ASSURANCE
TCI	02/04/2000	08/27/2000	MINOR OUT-OF-COMPLIANCE	SHREWSBURY	1/9	COMPLIANCE ASSURANCE
TCI	06/29/1999	07/13/1999	MINOR OUT-OF-COMPLIANCE	SHREWSBURY	1/10	COMPLIANCE ASSURANCE
ATCI	04/18/1997	07/15/1997	MINOR OUT-OF-COMPLIANCE			COMPLIANCE ASSURANCE

Compliance Activity Information

Activity Code	Date Completed	Results	Inspector	AST/UST Count	Description
Site Inspection	11/21/2023	Major Out of Compliance	MULLIGAN_PC_1	1/7	Routine Compliance
Letter	11/21/2023	Satisfied	MULLIGAN_PC_1		Compliance Assistance
Record Document	03/03/2022	Satisfied	MULLIGAN_PC_1		Compliance Assistance
Letter	03/03/2022	Satisfied	MULLIGAN_PC_1		Compliance Assistance
Record Document	01/27/2022	Satisfied	MULLIGAN_PC_1		Compliance Assistance
TCAR	01/20/2022	Satisfied	MULLIGAN_PC_1		Closure
Record Document	01/20/2022	Satisfied	MULLIGAN_PC_1		Compliance Assistance
Letter	01/20/2022	Satisfied	MULLIGAN_PC_1		Closure
Phone Conversation	11/30/2021	Satisfied	MULLIGAN_PC_1		Compliance Assistance
Letter	11/01/2021	Satisfied	MULLIGAN_PC_1		Compliance Assistance
Site Inspection	11/01/2021	Major Out of Compliance	MULLIGAN_PC_1	1/7	Routine Compliance

Electronic Communication	11/01/2021	Satisfied	MULLIGAN_PC_1		Routine Compliance
Letter	05/26/2020	Satisfied	MULLIGAN_PC_1		Compliance Assistance
Record Document	05/26/2020	Satisfied	MULLIGAN_PC_1		Compliance Assistance
Record Document	05/06/2020	Satisfied	MULLIGAN_PC_1		Compliance Assistance
Record Document	05/04/2020	Satisfied	MULLIGAN_PC_1		Routine Compliance
Record Document	04/02/2020	Satisfied	MULLIGAN_PC_1		Compliance Assistance
Incident	03/31/2020	Has not led to Discharge	MULLIGAN_PC_1		Incident
Document Management	03/31/2020	Satisfied	MULLIGAN_PC_1		Incident
Record Document	03/30/2020	Satisfied	MULLIGAN_PC_1		Compliance Assistance
Letter	03/26/2020	Satisfied	MULLIGAN_PC_1		Compliance Assistance
Site Inspection	03/26/2020	Major Out of Compliance	MULLIGAN_PC_1	1/7	Routine Compliance
Letter	02/23/2018	Satisfied	ANTON_TM_1		Routine Compliance
Site Inspection	02/23/2018	In Compliance	ANTON_TM_1	1/7	Routine Compliance
Site Inspection	08/09/2016	In Compliance	ANTON_TM_1	1/7	Non-Compliance
Letter	07/25/2016	Satisfied	ANTON_TM_1		Non-Compliance
Site Inspection	07/25/2016	Minor Out of Compliance	HECKMAN_DA_1	1/7	Non-Compliance
Letter	05/31/2016	Satisfied	HECKMAN_DA_1		Non-Compliance
Site Inspection	05/31/2016	Minor Out of Compliance	HECKMAN_DA_1	1/7	Closure
Site Inspection	05/31/2016	Minor Out of Compliance	HECKMAN_DA_1	1/7	Installation
Letter	05/31/2016	Satisfied	HECKMAN_DA_1		Non-Compliance

Site Inspection	04/06/2016	Minor Out of Compliance	ANTON_TM_1	1/7	Routine Compliance
Letter	04/06/2016	Satisfied	ANTON_TM_1		Non-Compliance
Letter	01/07/2014	Satisfied	COLSON_NJ_1		Non-Compliance
Site Inspection	01/07/2014	Minor Out of Compliance	COLSON_NJ_1	1/7	Routine Compliance
Site Inspection	01/25/2012	In Compliance	COLSON_NJ_1	1/7	Routine Compliance
Record Document	03/28/2011	Satisfied	COLSON_NJ_1		Non-Compliance
Letter	02/25/2011	Satisfied	COLSON_NJ_1		Non-Compliance
Site Inspection	02/25/2011	Minor Out of Compliance	COLSON_NJ_1	1/7	Routine Compliance
Record Document	06/28/2010	Satisfied	COLSON_NJ_1		Non-Compliance
Site Inspection	04/21/2010	Major Out of Compliance	COLSON_NJ_1	1/7	Non-Compliance
Letter	04/21/2010	Satisfied	COLSON_NJ_1		Non-Compliance
Emergency Preparedness Information	03/24/2010	Satisfied	COLSON_NJ_1		Routine Compliance
Site Inspection	03/24/2010	Major Out of Compliance	COLSON_NJ_1	1/7	Routine Compliance
Letter	03/24/2010	Satisfied	COLSON_NJ_1		Non-Compliance
Record Document	07/22/2009	Satisfied	OSTENSEN_SA_1		Non-Compliance
Record Document	07/16/2009	Satisfied	OSTENSEN_SA_1		Non-Compliance
Letter	07/01/2009	Satisfied	OSTENSEN_SA_1		Non-Compliance
Site Inspection	07/01/2009	Major Out of Compliance	OSTENSEN_SA_1	0/1	Non-Compliance
Letter	05/13/2009	Satisfied	COLSON_NJ_1		Non-Compliance
Site Inspection	05/13/2009	Minor Out of Compliance	COLSON_NJ_1	1/7	Non-Compliance

Emergency Preparedness Information	03/04/2009	Satisfied	COLSON_NJ_1		Routine Compliance
Site Inspection	03/04/2009	Major Out of Compliance	COLSON_NJ_1	1/7	Routine Compliance
Letter	03/04/2009	Satisfied	COLSON_NJ_1		Non-Compliance
TCAR	02/16/2009	Satisfied	OSTENSEN_SA_1		Closure
Record Document	12/22/2008	Satisfied	OSTENSEN_SA_1		Non-Compliance
Record Document	12/22/2008	Satisfied	OSTENSEN_SA_1		Closure
Site Inspection	12/18/2008	Minor Out of Compliance	OSTENSEN_SA_1	0/2	Installation
Letter	12/18/2008	Satisfied	COLSON_NJ_1		Non-Compliance
Letter	12/10/2008	Satisfied	COLSON_NJ_1		Non-Compliance
Site Inspection	12/10/2008	Major Out of Compliance	COLSON_NJ_1	0/4	Closure
Record Document	12/10/2008	Satisfied	COLSON_NJ_1		Non-Compliance
Record Document	03/05/2008	Satisfied	OSTENSEN_SA_1		Non-Compliance
Letter	01/31/2008	Satisfied	OSTENSEN_SA_1		Non-Compliance
Site Inspection	01/31/2008	Major Out of Compliance	OSTENSEN_SA_1	0/9	Routine Compliance
TCAR	12/26/2007	Complete	OSTENSEN_SA_1		Closure
Letter	12/26/2007	Satisfied	OSTENSEN_SA_1		Closure
Enforcement Tracking	12/13/2007	Closed With Enforcement	MARSH_L		Enforcement
Phone Conversation	11/20/2007	Satisfied	OSTENSEN_SA_1		Non-Compliance
Letter	10/01/2007	Satisfied	OSTENSEN_SA_1		Closure
TCAR	10/01/2007	Complete	OSTENSEN_SA_1		Closure
Record Document	09/11/2007	Satisfied	OSTENSEN_SA_1		Non-Compliance
Letter	09/07/2007	Satisfied	BAUER_DR_1		Non-Compliance

Site Inspection	09/04/2007	Minor Out of Compliance	BAUER_DR_1	1/13	Closure
Site Inspection	09/04/2007	Minor Out of Compliance	BAUER_DR_1	1/13	Installation
Record Document	08/20/2007	Satisfied	HARMAN_GR		Non-Compliance
Letter	08/16/2007	Satisfied	HARMAN_GR		Non-Compliance
Letter	08/16/2007	Satisfied	OSTENSEN_SA_1		Non-Compliance
Record Document	08/16/2007	Satisfied	HARMAN_GR		Non-Compliance
Letter	08/16/2007	Satisfied	HARMAN_GR		Non-Compliance
Site Inspection	08/16/2007	Major Out of Compliance	HARMAN_GR	1/9	Non-Compliance
Letter	08/16/2007	Satisfied	HARMAN_GR		Non-Compliance
Enforcement Referral	08/14/2007	Accepted	MARSH_L		Enforcement
Site Inspection	06/18/2007	Major Out of Compliance	HARMAN_GR	1/9	Non-Compliance
Emergency Preparedness Information	05/22/2007	Satisfied	OSTENSEN_SA_1		Routine Compliance
Emergency Preparedness Information	02/06/2007	Satisfied	OSTENSEN_SA_1		Routine Compliance
Letter	01/22/2007	NCL Re-Issued	HARMAN_GR		Non-Compliance
Site Inspection	12/27/2006	Major Out of Compliance	HARMAN_GR	1/9	Routine Compliance
Enforcement Referral Activity - OLD	12/27/2006	Terminated	CULBRETH_L		Enforcement
Site Inspection	12/11/2006	Minor Out of Compliance	OSTENSEN_SA_1	0/2	Closure
Site Inspection	11/13/2006	Minor Out of Compliance	OSTENSEN_SA_1	1/13	Installation
Emergency Preparedness Information	09/21/2006	Satisfied	OSTENSEN_SA_1		Routine Compliance

No Open AOCs Found

Open Violations

Insp Date	Vio #	Significance	Violation Text	Corrective Action
11/21/2023	6072	Minor	2.7 Integrity testing of secondary containment systems and interstitial spaces not performed per schedule.	Perform integrity testing on the Tank #5 STP sump and the Tank #6 STP sump and submit results to Citrus County Environmental Health.
11/21/2023	6063	SNC-B	4.1 Not repaired or isolated component or piping which has not caused a discharge or release.	Repair/replace/retest automotive side dispenser 5/6 and diesel side dispenser 2/3satellite and 4/5satellite and submit documentation to Citrus County Environmental Health. If concrete is broken or dispensers are being replaced a closure integrity evaluation must be submitted and approved prior to the replacement or soil sampling will be required at time of replacement.
11/15/2023	6063	SNC-B	4.1 Not repaired or isolated component or piping which has not caused a discharge or release.	Remove the waste oil tank interstice sensor, if the interstice is found dry repair/replace/retest the sensor. If liquid is found in the tank interstice further testing may be required. Submit all documentation to Citrus County Environmental Health.

11/15/2023	7064	Minor	3.4 Release detection not tested or visually inspected once a month or problems found during the visual inspections not recorded.	Begin performing monthly visual inspections of the new oil aboveground tank and submit logs for the next two months (December 2023 and January 2024) to Citrus County Environmental Health.
11/15/2023	6063	SNC-B	4.1 Not repaired or isolated component or piping which has not caused a discharge or release.	Repair/replace/retest the secondary gauge in the PUL spill bucket and submit documentation to Citrus County Environmental Health.
11/15/2023	6073	Minor	4.9 Spill containment, dispenser liners, and piping sumps not accessible. Water or regulated substances not removed.	Clean and remove all product/product residue from diesel side dispensers 1/2Satellite, 2/3satellite, 3/4satellite, 6/7satellite, 7/8satellite, and 8/9satellite and submit pictures or a work order to Citrus County Environmental Health.
11/15/2023	7041	Minor	1.10 Failure to designate, register, or annually test primary overfill protection device,	Annual testing of the primary overfill device on the new oil aboveground tank (Morrison Bros 918 clock gauge with high level alarm) shall be performed at least once per year, no more than 12 months apart. Submit previous test results if available. If testing was performed or documentation is not available perform operability testing and submit results to Citrus County Environmental Health.

11/15/2023	7072	Minor	1.8 Annual operability testing of release detection systems not completed.	Annual testing of the Krueger leak gauge on the new oil aboveground tank shall be performed at least once per year, no more than 12 months apart. Submit previous test results if available. If testing was performed or documentation is not available perform operability testing and submit results to Citrus County Environmental Health.
11/15/2023	6073	Minor	4.9 Spill containment, dispenser liners, and piping sumps not accessible. Water or regulated substances not removed.	Remove all liquid from the PUL primary spill bucket and the waste oil tank center sump and submit pictures or a work order to Citrus County Environmental Health.
11/15/2023	6063	SNC-B	4.1 Not repaired or isolated component or piping which has not caused a discharge or release.	Remove all liquid from the PUL doublewalled spill bucket and perform integrity testing, submit results to Citrus County Environmental Health.

Discharge Information

Discharge Date	Clean Up Status	Score	Eligibility Info	Site Manager	Phone
10/29/2005	COMPLETED	30			
07/28/2005	COMPLETED	30			
06/07/1990	INACTIVE	10	PETROLEUM CLEANUP PARTICIPATION PROGRAM-ELIGIBLE		
12/27/1988	INACTIVE	10	EARLY DETECTION INCENTIVE-ELIGIBLE		



January 9, 2017

Scott Lashbrook
Environmental Supervisor I
Florida Department of Health
7551 Forest Oaks Boulevard
Spring Hill, Florida 34606

**Re: Supplemental Site Assessment Report - Task 3 Deliverable
Wildwood Travel Center #53
556 East State Road 44
Wildwood, Florida
FDEP Number: 60-8516878
Purchase Order Number: AE3CD4**

Dear Mr. Lashbrook:

Florida Geotechnical Engineering, Inc. (FGE) is pleased to provide you with this report on the assessment activities conducted under the Petroleum Restoration Program (PRP) for the above referenced facility. The Supplemental Site Assessment Report (SSAR) was authorized by the Florida Department of Environmental Protection (FDEP) for Task 3 of Purchase Order AE3CD4. The FDEP facility identification number 60/8516878 and the site priority score is 10. A Site Plan is included as **Figure 1**. The submittal of this Deliverable is in accordance with Task 3 requirements for the project referenced as PRP #755-044A.

Background

The Wildwood Travel Center #53 facility is currently a multi-service facility consisting of a full service restaurant open 24 hours, fast food restaurants, truck maintenance and parking, fueling station, and provides a multitude of other travel services. The site is located on State Road 44 just west of Interstate 75 in Wildwood, Florida. The gasoline area is located at the southeast section of the site and the diesel section is located at the southwest section.

The site had nine (9) underground storage tanks (USTs) that were installed in September 1984. Tank #s 1, 2, 3, and 4 were 12,000 gallon capacity. Tank #s 1, 2, and 3 stored unleaded gasoline and have been closed in place. Tank #4 stored vehicular diesel and has been removed from the site. Tank #s 5, 6, and 7 were 20,000 gallon capacity, stored unleaded gasoline, and have been removed from the site. Tank #8 is a 2,000 gallon above ground tank (AST) that stores new/lube oil, and is currently in service. Tank #9 is a 1,000 gallon UST that stored Waste Oil and has been removed from the site. Tank #10 is a 1,000 gallon UST that stores Waste Oil and is currently in service. Tank #s 11, 12, 13, and 14 are 20,000 gallon USTs that store vehicular diesel and are currently in service. Tank #15 is a 30,000 gallon UST that stores unleaded gasoline and is currently in service. Tank #16 is a 15,000 gallon UST that stores vehicular diesel and is currently in service.

An EDI Notification Application was submitted on December 27, 1988 when a discharge of vehicular diesel was reported. The method of discovery was GC analysis of a groundwater sample. A tank tightness test was performed and the 12,000 gallon diesel UST failed the test. The cause, part of the system that leaked, and number of gallons lost was unknown. It was reported that free product was first discovered at the site in June 1990 and free product was known to be in all site wells but it is unclear how many wells were onsite at the time. The site became eligible for State of Florida funding under the EDI program on October 18, 1990. The State identified 16 private potable wells within ¼ mile radius of the site.

During daily truck wash operations, wash water was drained to a evaporative/sedimentation pond that eventually resulted in a heavy oily bottom sludge that accumulated over time. Unocal entered into a Consent Order with the FDEP and 670 tons of contaminated pond sediments were removed in May 1992.

On December 27, 1994, the 1,000 gallon used oil tank was removed from the site. MGM Environmental submitted a Closure Assessment Report dated April 1995. The Report stated that the tank was in good condition when it was removed and that impacted soil was not observed during the closure.

A second discharge was filed on July 24, 1997 due to a puncture in the diesel piping. The FDEP combined the first and second discharges. The files indicate that as of the year 2000, there were 15 monitoring wells at the site however, there were no technical documents listed on Oculus.

In 2001, CMD Associates, LLC, performed assessment activities and calculated that the groundwater flow direction was towards the southeast. Petroleum hydrocarbon concentrations were found above the GCTLs in monitoring wells MW-1, MW-3, and MW-4. CMD performed additional assessment activities and submitted a Supplemental Site Assessment Report (SSAR) dated October 18, 2002. They performed fourteen soil borings, collected three soil samples for laboratory analysis, installed monitoring wells MW-16 through MW-24, vertical extent well DW-1, and intermediate double-cased wells IMW-1 and IMW-2. They indicated that both mounding and depression occurred at MW-5 over the course of their assessment.

Petroleum hydrocarbon concentrations were above the Soil Cleanup Target Levels (SCTLs) samples in SB-6 at 6 to 8 ft-bls, SB-8 at 6 to 8 ft-bls, S-9 at 6 to 8 ft-bls, SB-10 at 6 to 8 ft-bls, and SB-11 at 6 to 8 ft-bls. Groundwater was above the Groundwater Cleanup Target Levels (GCTLs) in MW-3, MW-4, MW-8R, MW-16, MW-17, MW-21, and MW-22. Two separate hydrocarbon plumes were identified and defined. One plume was by the automobile fueling island and the second plume was in the current UST area. The water table fluctuated 4 to 12 ft-bls. CMD submitted a Template Site Assessment Report (TSAR) dated November 7, 2002 and revised TSAR dated April 28, 2003. The TSAR was approved on May 12, 2003.

A third discharge was filed on May 19, 2003 when a maintenance worker did not shut off the STP when changing a filter and approximately 40 gallons of product reportedly flowed into a Department of Transportation (DOT) storm drain. At that time, State funded cleanup work was halted at the site due to program funding issues.

A fourth discharge was filed on July 28, 2005 when a vehicle crashed into a diesel dispenser #9. It was reported that approximately 405 gallons of diesel fuel was released. Later that same day it was reported that a tanker overfilled their diesel tank and caused another discharge. The complete details of the overfill are not readily available but a separate discharge was not filed for the incident.

A fifth Discharge Reporting Form was filed on October 31, 2005 when a leak of diesel fuel was discovered between the master and satellite dispensers of Lane #5. One soil sample was collected for laboratory analysis and the results showed that the sample had petroleum hydrocarbon concentrations above the SCTLs.

Pangean CMD Associates performed supplemental site assessment activities and submitted a Supplemental Site Assessment Report (SSAR) dated December 22, 2005 for the EDI discharge. Pangean performed hand augered soil borings SB-15 through SB-25, collected two soil samples for laboratory analysis, and collected groundwater samples from monitoring wells MW-3 through MW-10, MW-12 through MW-24, IMW-1, IMW-2, and DW-1. Monitoring well MW-15 could not be found. The groundwater flow direction was towards the southeast. There were no impacts above the SCTLs in the soil samples. There were impacts above the GCTLs in monitoring wells MW-3, MW-4, MW-5, MW-6, MW-10, MW-14, MW-16, MW-18, MW-20, MW-21, and MW-22. Monitoring wells MW-3 and MW-4 had the highest concentrations. Although the concentrations weren't relatively high they did consist of heavier PAH constituents. Pangean recommended the performance of a Pilot Test and the preparation of a Level II Limited Scope Remedial Action Plan. The FDEP approved the assessment on January 10, 2006 and agreed with Pangean's recommendations.

In April 2006 through September 2006, all twenty diesel dispensers and associated piping were removed and twenty new diesel dispensers with associated piping were installed. Approximately 130 tons of petroleum impacted soil was removed and hauled offsite for thermal treatment. Pangean installed nineteen soil borings as part of the assessment and in preparation of the diesel dispenser island closure. Seven soil samples were collected for laboratory analysis. None of the soil samples had petroleum hydrocarbon concentrations above the SCTLs. Monitoring wells MW-26 through MW-30 and IMW-3 were installed. Groundwater exceeded the GCTLs in monitoring wells MW-27 and IMW-3. Pangean suggested that impacted area in the vicinity of the gasoline service station area remains separate and did not comeingle with the diesel truck area. Pangean recommended one year of natural attenuation monitoring (NAM) for monitoring wells MW-25 through MW-30 and IMW-3.

A Closure Assessment Report dated January 23, 2007 was submitted by Creative Environmental Solutions, Inc. for a spill bucket closure for Tank #6 (unleaded gasoline). No soil sample was collected for laboratory analysis since there were no OVA measurements above 10 ppm.

A SAR Addendum was submitted by Pangean dated October 12, 2007. Pangean performed two soil borings at the diesel dispenser for the 2005 discharges, and collected two soil samples for lab analysis. There were no petroleum hydrocarbon concentrations above the SCTLs in the samples. Monitoring well MW-31 was installed. Monitoring wells MW-1, MW-2, MW-8, MW-11, and MW-15 could not be found and are presumed destroyed. Lead exceeded GCTL in IDW-3 and PAH concentrations were above the GCTLs in IMW-1, IMW-3, and MW-20. The groundwater flow direction was calculated to flow in a westerly direction at the diesel area and in the southeast direction in the gasoline area.

Pangean submitted a SSAR Addendum dated March 28, 2008 for the 2005 discharges, that detailed impacts in only two monitoring wells (MW-25 and IMW-3). The FDEP approved the SAR and NAM proposal on May 16, 2008 for NAM activities at the site for monitoring wells MW-25, MW-26, MW-27, MW-28, MW-31, and IMW-3. Quarterly NAM activities continued for two years. Semi-annual NAM was then performed until 2012 when the July 28, 2005 discharge and the October 31, 2005 discharge received a Site Rehabilitation Completion Order (SRCO) on November 14, 2012. Monitoring wells MW-14, MW-25, MW-27, MW-28, MW-29, MW-30, MW-31, and IMW-3 were abandoned in association with the SRCO.

Funding became available under the Petroleum Restoration Program (PRP) for a Low Scored Assessment (LSA) in 2016, and the FDEP issued a Purchase Order AE3CD4 to perform the LSA. With the SRCO for the July 28, 2005 discharge and the October 31, 2005 discharge, the scope of work under Purchase Order AE3CD4 would investigate the December 1988 EDI release.

FGE performed a site reconnaissance visit on March 2, 2016 and collected water levels measurements from all available site wells with a product interface probe. Free product was not detected in any of the site monitoring wells. FGE was unable to locate monitoring wells MW-15 and MW-26. Monitoring well MW-15 was previously unable to be located by others. It appeared that MW-26 may have been paved over. FGE found wells MW-6, MW-8R, MW-10, MW-12, MW-13, MW-16, MW-17, MW-18, MW-19, MW-20, MW-21, MW-22, MW-23, IMW-1, and DW-1 to be intact. FGE located abandoned wells MW-3, MW-4, MW-5, MW-7, MW-9, MW-14, MW-24, MW-25, MW-27, MW-28, MW-29, MW-30, MW-31, IMW-2, and IMW-3. Abandoned wells MW-25, MW-28, and IMW-3 were found with their concrete pads and vaults in place.

FIELD ACTIVITIES

Soil Boring Program

On July 28, 2016, FGE visited and met with Preferred Drilling Solutions, Inc. at the site to install twelve (12) soil borings (B-1 through B-12) to investigate the soil quality in the vicinity of the former gasoline USTs and active gasoline dispenser islands; five (5) soil borings were located around the dispenser islands, and seven (&) borings were located surrounding the former USTs. Boring locations are depicted on **Figure 1**. The soil borings were advance from land surface to a depth of twelve (12) ft-bls using a direct push technology (DPT) rig. The water table was measured at 6.98 ft-bls in monitoring well MW-17. During the completion of all soil borings, lithologic descriptions, moisture content, and odor was documented continuously to the total depth of each boring on FDEP approved Soil Boring Log sheets. The samples were field screened using a OVA Photo-ionization Detector (PID). The OVA/PID was calibrated prior to use in accordance with manufacture specifications using a 100-ppm standard. All screening samples were placed into 16-ounce glass jars and covered with foil for analysis. The results of the soil screening are presented on **Table 1**. The results are also illustrated on **Figure 2**.

During the soil assessment activities, the FDEP case manager was contacted and the OVA/PID screening results were discussed. FGE and FDEP agreed to collect three (3) soil samples from borings surrounding the dispensers (B-1 @ 3', B-4 @5', B-5 @5'), and three (3) soil samples (B-7A @5', B-10 @5', B-12 @5') from borings surrounding the former UST area. The soil samples collected were analyzed at Pace Analytical Services, Inc. for volatile organic aromatics (EPA Method 8260), polynuclear aromatic hydrocarbons (EPA Method 8270) and total petroleum hydrocarbons (FL-PRO). Soil samples were obtained directly from the sampling tools and collected in the appropriate laboratory prepared containers, then placed into ice-filled coolers and transported to Pace Analytical Laboratory for analyses. Strict chain-of-custody of the samples was maintained at all times.

The results of the laboratory analyses indicated that none of the samples exceeded the FDEP Soil Cleanup Target Levels for any Contaminant of Concern, with many constituents reporting concentrations below the laboratory method detection limits. The analytical data is presented on **Table 2** and illustrated on **Figure 3**. The field notes from the soil boring program are provided in **Attachment A**. The laboratory analytical report has been included in **Attachment B**. Laboratory results have also been transmitted electronically using the ADaPT Electronic Data Deliverables (EDD) program.

Groundwater Sampling Program

On June 29 and 30, 2016, FGE mobilized to the site to collect groundwater samples from existing site monitoring wells MW-6, MW-8R, MW-10, MW-12, MW-13, MW-16, MW-17, MW-18, MW-19, MW-20, MW-21, MW-22, MW-23, DW-1, and IW -1 in accordance with the FDEP standard operating procedures. Following calibration of meters and collection of water levels, the monitoring wells were sampled using the prescribed methodologies in FDEP SOP 001-01. The wells were purged using low flow purging methods (less than 1.0 liter per minute) using a variable speed peristaltic pump. Following one well volume purge, stabilization parameters were measured for each monitoring well using a continuous flow-through monitoring cell. Stabilization measurements included temperature, specific conductance, pH, turbidity, and dissolved oxygen. The drawdown of the water table was also monitored continuously during purging. After groundwater stabilization, the samples were collected. The groundwater samples collected were analyzed at Pace Analytical Services, Inc. for volatile organic aromatics (EPA Method 8260) and polynuclear aromatic hydrocarbons (EPA Method 8270). The groundwater samples were collected in the appropriate laboratory prepared containers, then placed into ice-filled coolers and transported to Pace Analytical Laboratory for analyses. Strict chain-of-custody of the samples was maintained at all times.

Monitoring wells MW-16, MW-21 and MW-22 reported concentrations of naphthalene, 1-methylnaphthalene and 2-methylnaphthaene above applicable GCTLs. MTBE was also detected above the GCTL in the sample from well MW-18. Dibenz(a,h)anthracene was reported at 1.0 µg/L in samples from MW-16 and MW-22, above the applicable Natural Attenuation Default Concentration (NADC) concentration of 0.5 µg/L.

The groundwater analytical data is presented on **Table 3**, and illustrated on **Figure 4**. Individual iso-contour maps of constituents of concern are provided in **Figure 4A** through **Figure 4D**. A copy of the Water Sampling Log forms and the field notes are provided in **Attachment A**. A copy of the laboratory report is provided in **Attachment B**. Laboratory results have also been transmitted electronically using the ADaPT Electronic Data Deliverables (EDD) program.

Water Table Elevation Data

Concurrent with the groundwater sampling event conducted on June 29 and 30, 2016, depth to groundwater measurements were collected from site monitoring wells. Depth to groundwater in the shallow monitoring wells ranged from 5.34 to 10.48 ft-bls. Depth to groundwater in the deeper monitoring wells DW-1 was reported at 9.46 ft-bls. The depth to groundwater data from the shallow wells was used with the top-of-casing elevations to estimate relative water table elevations and groundwater flow. Groundwater flow was assessed to be to the south-southwest. Previous assessments have reported a southeasterly groundwater flow direction. An inferred groundwater contour map is presented as **Figure 5**. Groundwater monitoring well elevations and water level data are summarized in **Table 4**.

Conclusions

A soil boring program was performed at the site where twelve (12) soil borings were performed and six (6) soil samples were collected for laboratory analysis. The results of laboratory analysis of soil samples did not report any constituents above applicable SCTLs. Based on soil screening data and laboratory analysis of soil samples, no shallow vadose soil impact was evident.

Results of groundwater sampling indicated limited dissolved phase impact exists on site above GCTLs in the vicinity of the dispenser island. Since petroleum concentrations in the groundwater remain above the GCTLs, the discharge does not qualify for No Further Action (NFA) status. Generalized costs for SRCO and No Further Action (NFA) options are presented on the Screening Worksheet included in Attachment C. SRCO costs are based on data presented in this report. Evaluation of projected costs associated can only accommodate rough-order-magnitude (ROM) generalizations regarding the costs for applicable remedial technologies and active monitoring.

FGE appreciates the opportunity to assist the Florida Department of Health in Hernando County and the FDEP on this project. Please contact me at (813) 248-4720 or at tfoster@flgeotech.com if you have any questions or comments regarding this submittal.

Sincerely,

FLORIDA GEOTECHNICAL ENGINEERING, INC.

Timothy Foster
Project Manager

Robert C. Sheridan
Principal Geologist
FL. License No. 9965

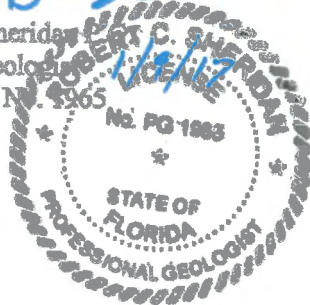



FIGURE 4A
GROUNDWATER ANALYTICAL LABORATORY CONCENTRATIONS (NAPHTHALENE)
 WILDWOOD TRAVEL CENTER
 WILDWOOD, FLORIDA
 Source: PANGEAN-CMD ASSOCIATES & GOOGLE EARTH (2016)





FIGURE 4C
 GROUNDWATER ANALYTICAL LABORATORY CONCENTRATIONS (2-METHYLNAPHTHALENE)
 WILDWOOD TRAVEL CENTER FAC ID# 60/8516878
 556 E STATE ROAD 44, WILDWOOD, SUMNER COUNTY, FLORIDA
 Source: Pangean-CMD Associates, Inc. 2012 / Google Earth 2016





FIGURE 4C
 GROUNDWATER ANALYTICAL LABORATORY CONCENTRATIONS (2-METHYLNAPHTHALENE)
 WILDWOOD TRAVEL CENTER FAC ID# 60/8516878
 556 E STATE ROAD 44, WILDWOOD, SUMTER COUNTY, FLORIDA
 Source: Pangean-CMD Associates, Inc. 2012 / Google Earth 2016



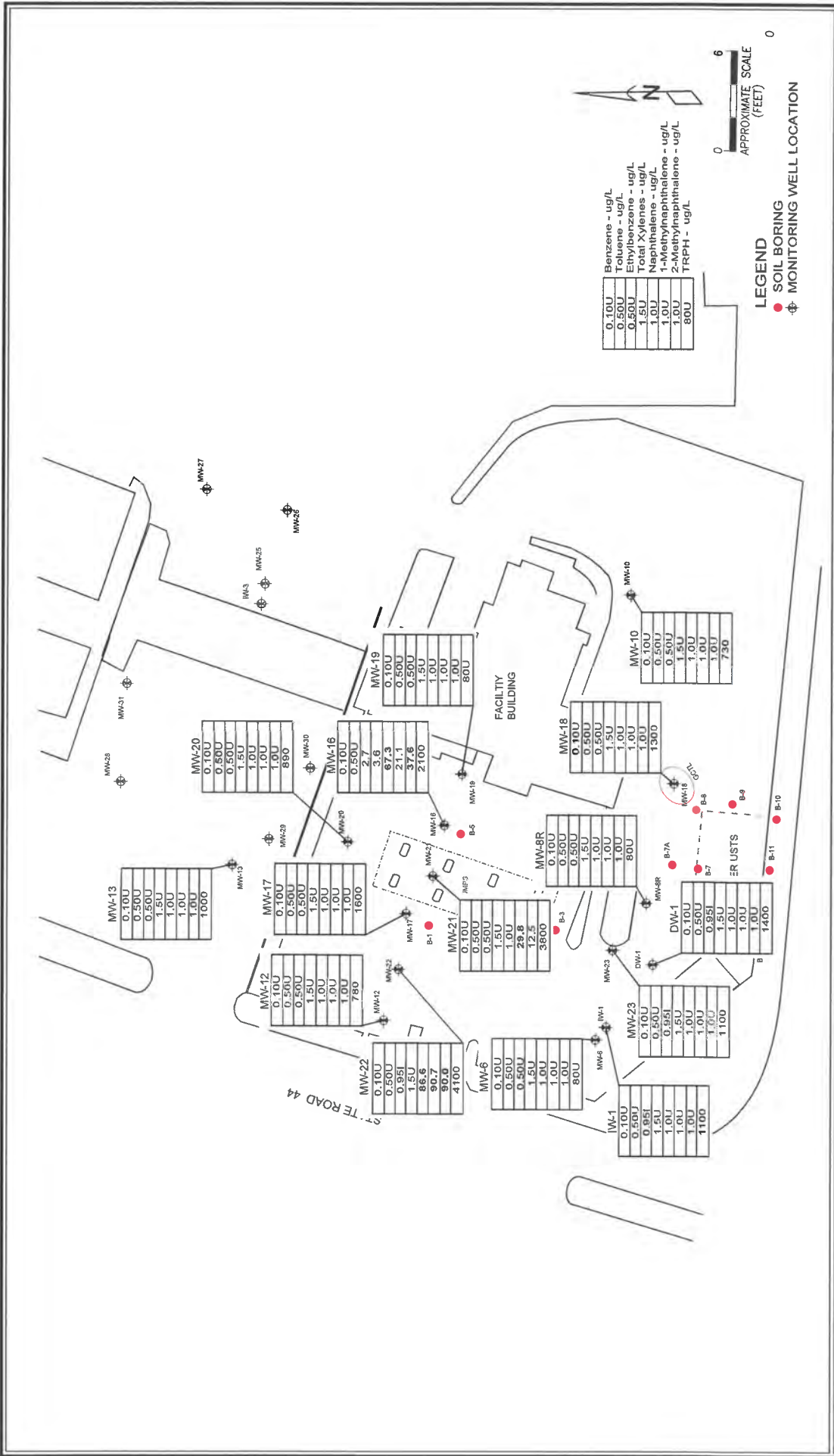

FIGURE 4D
 GROUNDWATER ANALYTICAL LABORATORY CONCENTRATIONS (MTBE)
 WILDWOOD TRAVEL CENTER FAC ID# 60/8516878
 556 E STATE ROAD 44, WILDWOOD, SUMNER COUNTY, FLORIDA
 Source: Pangean-CIMD Associates, Inc. 2012 / Google Earth 2016





FLORIDA DEPARTMENT OF Environmental Protection

Bob Martinez Center
2600 Blair Stone Road
Tallahassee, FL 32399-2400

Ron DeSantis
Governor

Jeanette Nuñez
Lt. Governor

Shawn Hamilton
Secretary

July 7, 2023

CERTIFIED MAIL #9414811898765419361395
RETURN RECEIPT REQUESTED

HPT TA Properties Trust
24601 Center Ridge Rd
Westlake, OH 44145

Subject: **Final Notice of State Funding for Site Rehabilitation of Petroleum Contamination under the Petroleum Cleanup Participation Program (PCPP) and Warning Letter of Failure to Comply with Statutory Requirements**
Wildwood Travel Center #53
556 E SR 44
Wildwood, Sumter County, FL
FDEP Facility ID# 608516878
Discharge Date: 06/07/1990 (PCPP)
Score: 10

Dear Property Owner:

This is your FINAL notice informing you that state funding is available for the cleanup of petroleum contamination at the above listed location from the Petroleum Cleanup Participation Program (PCPP) pursuant to Section 376.3071, Florida Statutes (F.S.). This discharge is eligible for PCPP for up to \$400,000 in state funding (with an additional \$100,000 auxiliary funding for remediation and monitoring if needed) per eligible PCPP discharge, less any funds spent to date. Because site rehabilitation funding assistance is now available for the eligible discharge, the property owner, operator, or person otherwise responsible for site rehabilitation must enter into a PCPP Agreement providing the Department with either a 25% cost savings, 25% copayment, or combination of both copayments and cost savings equal to 25% of the site rehabilitation costs.

Our records indicate that you are the current property owner of the subject location. Failure to provide the Limited Contamination Assessment Report (LCAR) is a failure to comply with the statutory requirements to participate in PCPP. See also subsection 376.302(1)(b), F.S. **Please submit the required LCAR within 14 days of receipt of this notice.**

The Department has not received the LCAR although the Department has made multiple attempts requesting this information. **The Department will provide no further notifications that site**

12-10-2021 Final Agreement Request

HPT TA Properties Trust
FDEP Facility # 608516878
July 7, 2023
Page | 2

rehabilitation funding assistance is available. If you submit the LCAR within 14 days of the date of this letter, the Department will not proceed with the legal remedies discussed below.

The LCAR must be submitted to the email address DWM_PRP_PCPP@FloridaDEP.gov.

The LCAR guidance (**Attachment A**) is attached and can be downloaded at the following link:
<https://floridadep.gov/waste/petroleum-restoration/documents/lcar-guidance>

A list of qualified contractors can be found at the following link:
https://prodlamp.dep.state.fl.us/www_stcm/reports/Pct_contractor

If you do not have access to equipment that would enable you to view or complete the documents digitally, please reply to this letter by contacting the PCPP Coordinator (contact information below) and the items can be mailed to the address you provide. In addition, you may mail the necessary documents to:

PCPP Coordinator
Bob Martinez Center
2600 Blair Stone Road MS 4580
Tallahassee, Florida 32399
Email: DWM_PRP_PCPP@FloridaDEP.gov
Phone: 850-245-8882

Failure to timely submit the LCAR is a failure to comply with the statutory requirements to participate in PCPP and will result in the Department terminating the discharge's eligibility for state funded cleanup under PCPP, pursuing penalties pursuant to section 376.302, F.S., or other remedies allowed by law. Terminating PCPP eligibility will result in all parties responsible for the contamination being required to rehabilitate the contamination in accordance with Chapter 62-780, Florida Administrative Code at their own expense with no State funding assistance. If such parties fail to timely conduct site rehabilitation the discharge will be turned over to the appropriate enforcement authorities and, pursuant to Chapters 376 and 403, F.S., the Department may pursue enforcement against any responsible parties to compel clean up and, possibly, penalties.

If you should have any questions, please contact the PCPP Coordinator at (850) 245-8882 or reply to this letter contact at the letterhead address, Mail Station 4580.

Sincerely,

PCPP Coordinator and staff
Florida Department of Environmental Protection
Petroleum Restoration Program

Attachments: A. LCAR Guidance



Florida Department of Environmental Protection
 Twin Towers Office Bldg. 2600 Blair Stone Road, Tallahassee, Florida, 32399-2400
 Division of Waste Management
 Petroleum Storage Systems
 Storage Tank Facility Routine Compliance Site Inspection Report

Facility Information:

Facility ID: 8516878 County: SUMTER Inspection Date: 11/07/2023
 Facility Type: A - Retail Station
 Facility Name: WILDWOOD TRAVEL CENTER #53 # of inspected ASTs: 1
 556 E STATE ROAD 44 USTs: 7
 WILDWOOD, FL 34785-9474 Mineral Acid Tanks: 0
 Latitude: 28° 52' 28.8647"
 Longitude: 82° 5' 36.7946"
 LL Method: DGPS

Inspection Result:

Result: Major Out of Compliance

Signatures:

TKCTPH - CITRUS COUNTY HEALTH DEPARTMENT (352) 513-6105

Storage Tank Program Office and Phone Number

Padraic C Mulligan

Vince Quinn

Inspector Name

Representative Name

Inspector Signature

Representative Signature

Principal Inspector

Facility Maintenance Technician

CITRUS COUNTY HEALTH DEPARTMENT

Owners of UST facilities are reminded that the Federal Energy Policy Act of 2005 and 40 CFR 280 Subpart J requires Operator Training at all facilities by October 13, 2018. For further information please visit:
<https://floridadep.gov/waste/permitting-compliance-assistance/content/underground-storage-tank-operator-training>

Financial Responsibility:

Financial Responsibility: INSURANCE

Insurance Carrier: LLOYD'S SYNDICATE NO. 2623

Effective Date: 06/01/2021

Expiration Date: 06/01/2024

Findings:

Class A Owner Training Certificates are present.
 Class B Maintenance Training Certificates are present.
 Class C Operator Training Certificates are present.

Overdue System Tests

Type	Date Completed	Results	Reviewed	Next Due Date	Comment
Annual Operability - Overfill Protection			11/15/2023	01/18/2023	New-oil aboveground tank primary overfill device (Morrison Bros clock gauge with high level alarm)
Annual Operability - Release Detection			11/15/2023	01/18/2023	New-oil aboveground tank Krueger Leak Gauge

Completed System Tests

Type	Date Completed	Results	Reviewed	Next Due Date	Comment
Annual Operability - Line Leak Detector	07/25/2023	Passed	11/15/2023	07/25/2024	Line leak detectors on all USTs
Annual Operability - Line Leak Detector	08/16/2022	Passed	11/15/2023	08/16/2023	Line leak detectors on all USTs
Annual Operability - Overfill Protection	07/25/2023	Passed	11/15/2023	07/25/2024	Primary overfill devices on truckstop side (high level alarms)
Annual Operability - Overfill Protection	07/25/2023	Passed	11/15/2023	07/25/2024	Primary overfill devices on automotive side (flow shutoff valves)
Annual Operability - Overfill Protection	08/16/2022	Passed	11/15/2023	08/16/2023	Primary overfill devices on automotive side (flow shutoff valves)
Annual Operability - Overfill Protection	08/16/2022	Passed	11/15/2023	08/16/2023	Primary overfill devices on truckstop side (high level alarms)
Annual Operability - Release Detection	07/25/2023	Passed	11/15/2023	07/25/2024	Monitoring panel/sensors, doublewalled spill bucket secondary gauges
Annual Operability - Release Detection	08/16/2022	Passed	11/15/2023	08/16/2023	Monitoring panel/sensors, doublewalled spill bucket secondary gauges
Integrity Test - Dispenser Sump	07/29/2022	Passed	11/15/2023	07/29/2025	Integrity testing of automotive side dispensers 1 /2, 3/4, 7/8, 9/10, 11/12, 13 /14, 15/16 (hydro tests)
Integrity Test - Dispenser Sump	07/29/2022	Passed	11/15/2023	07/29/2025	Integrity testing of truckstop side dispensers 1s, 1/2s, 3 /4s, 5/6s, 6/7s, 7/8s, 8/9s, 9 /10s, 10 (hydro tests)
Integrity Test - Dispenser Sump	07/29/2022	Passed	11/15/2023	07/29/2022	Integrity testing of truckstop side dispensers 2/3s and 4 /5s (hydro tests) - both failed

Integrity Test - Dispenser Sump	07/29/2022	Failed	11/15/2023	07/29/2022	Integrity test of automotive side dispenser 5/6 (hydro test) - failed
Integrity Test - Double-walled Spill Bucket	07/25/2023	Passed	11/15/2023	07/25/2026	Integrity testing of waste oil doublewalled spill bucket (vacuum test)
Integrity Test - Double-walled Spill Bucket	07/28/2022	Passed	11/15/2023	07/28/2025	Integrity testing of the PUL double walled spill bucket (vacuum test)
Integrity Test - Double-walled Spill Bucket	07/28/2022	Failed	11/15/2023	07/28/2022	Integrity testing of the RUL and diesel double walled spill buckets (vacuum test) - both failed
Integrity Test - STP Sump	07/28/2022	Passed	11/15/2023	07/28/2025	Integrity testing of truckstop side diesel tanks 4 and 7 STP sumps, tanks 4, 5, 6, and 7 transition sumps (hydro tests)
Integrity Test - STP Sump	07/28/2022	Passed	11/15/2023	07/28/2025	Integrity testing of automotive side STP sumps (hydro tests)

Reviewed Records

Record Category	Record type	From Date	To Date	Reviewed Record Comment
Three Years	Electronic Release Detection Equip. Monthly Checks	10/04/2021	10/31/2023	
Three Years	Monthly Maint. Visual Examinations and Results	09/28/2021	10/31/2023	
Three Years	Certificate of Financial Responsibility	06/01/2021	11/07/2023	Lloyd's Syndicates

Violations:

Type: Violation
 Significance: Minor
 Rule: 62-761.700(3)(b), 62-761.700(3)(b)1, 62-761.700(3)(b)2
 Violation Text: Spill containment, dispenser liners, and piping sumps not accessible. Water or regulated substances not removed.
 Explanation: Truckstop side dispensers 1/2Satellite, 2/3satellite, 3/4satellite, 6/7satellite, 7/8satellite, and 8/9satellite all had a small amount of product/product residue in the base.
 Corrective Action: Clean and remove all product/product residue from diesel side dispensers 1/2Satellite, 2/3satellite, 3/4satellite, 6/7satellite, 7/8satellite, and 8/9satellite and submit pictures or a work order to Citrus County Environmental Health.

Attachments:

Added Date 11/15/2023

Dispenser 1/2satellite product in base



Added Date 11/15/2023

Dispenser 6/7satellite product in base



Added Date 11/15/2023

Dispenser 8/9satellite product in base



Added Date 11/15/2023

Dispenser 2/3satellite product in base

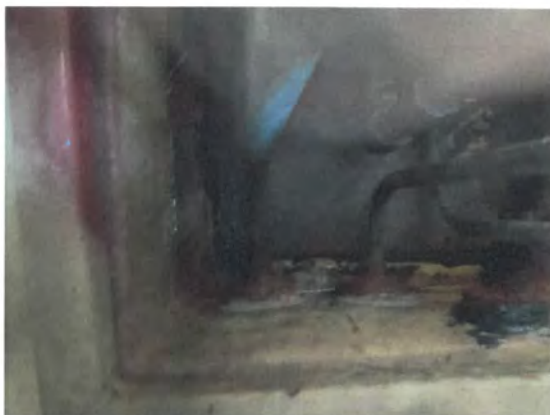

Added Date 11/15/2023

Dispenser 7/8satellite product in base



Type: Violation
Significance: SNC-B
Rule: 62-761.700(1), 62-761.700(1)(a), 62-761.700(1)(a)1, 62-761.700(1)(a)2
Violation Text: Not repaired or isolated component or piping which has not caused a discharge or release.
Explanation: Integrity testing of the automotive dispenser liners was due on 7/24/2022 and was performed on 7/29/2022. At that time dispenser 5/6 failed, all others passed. Integrity testing of the truckstop side diesel dispensers/satellite dispensers was due on 8/2/2022 and

was performed on 7/29/2022. At that time dispenser 2/3satellite and 4/5satellite failed. All others passed.

Corrective Action: Repair/replace/retest automotive side dispenser 5/6 and diesel side dispenser 2/3satellite and 4/5satellite and submit documentation to Citrus County Environmental Health. If concrete is broken or dispensers are being replaced a closure integrity evaluation must be submitted and approved prior to the replacement or soil sampling will be required at time of replacement.

Type: Violation
Significance: SNC-B
Rule: 62-761.700(1), 62-761.700(1)(a), 62-761.700(1)(a)1, 62-761.700(1)(a)2
Violation Text: Not repaired or isolated component or piping which has not caused a discharge or release.
Explanation: The PUL doublewalled spill bucket had PCW in the secondary bucket at time of inspection.
Corrective Action: Remove all liquid from the PUL doublewalled spill bucket and perform integrity testing, submit results to Citrus County Environmental Health.

Attachments:

Added Date 11/15/2023

PUL doublewalled spill bucket liquid in secondary



Type: Violation
Significance: Minor
Rule: 62-762.501(2)(e)3, 62-762.501(2)(e)3.a, 62-762.501(2)(e)3.b, 62-762.501(2)(e)4, 62-762.502(2)(e)4, 62-762.502(2)(e)4.a, 62-762.502(2)(e)4.b, 62-762.502(2)(e)5
Violation Text: Failure to designate, register, or annually test primary overfill protection device,
Explanation: Annual testing of the primary overfill device on the new oil aboveground tank (Morrison Bros 918 clock gauge with high level alarm) was due on 1/18/2023 and testing was not available at time of inspection.
Corrective Action: Annual testing of the primary overfill device on the new oil aboveground tank (Morrison Bros 918 clock gauge with high level alarm) shall be performed at least once per year, no more than 12 months apart. Submit previous test results if available. If testing was performed or documentation is not available perform operability testing and submit results to Citrus County Environmental Health.

Type: Violation
Significance: SNC-B
Rule: 62-761.700(1), 62-761.700(1)(a), 62-761.700(1)(a)1, 62-761.700(1)(a)2
Violation Text: Not repaired or isolated component or piping which has not caused a discharge or release.
Explanation: The PUL doublewalled spill bucket EMCO gauge was removed at time of inspection and appeared damaged.

Corrective Action: Repair/replace/retest the secondary gauge in the PUL spill bucket and submit documentation to Citrus County Environmental Health.

Attachments:

Added Date 11/15/2023

PUL doublewalled spill bucket EMCO gauge damaged



Type: Violation
Significance: SNC-B
Rule: 62-761.700(1), 62-761.700(1)(a), 62-761.700(1)(a)1, 62-761.700(1)(a)2
Violation Text: Not repaired or isolated component or piping which has not caused a discharge or release.
Explanation: The underground waste oil tank interstice sensor was in alarm at time of inspection.
Corrective Action: Remove the waste oil tank interstice sensor, if the interstice is found dry repair/replace /retest the sensor. If liquid is found in the tank interstice further testing may be required. Submit all documentation to Citrus County Environmental Health.

Type: Violation
Significance: Minor
Rule: 62-762.601(7), 62-762.602(7)
Violation Text: Annual operability testing of release detection systems not completed.
Explanation: Annual testing of the Krueger leak gauge on the new oil aboveground tank was due on 1/18 /2023 and testing documentation was not available at time of inspection.
Corrective Action: Annual testing of the Krueger leak gauge on the new oil aboveground tank shall be performed at least once per year, no more than 12 months apart. Submit previous test results if available. If testing was performed or documentation is not available perform operability testing and submit results to Citrus County Environmental Health.

Type: Violation
Significance: Minor
Rule: 62-761.700(3), 62-761.700(3)(a), 62-761.700(3)(a)1, 62-761.700(3)(a)1.a, 62-761.700(3)(a)1.b, 62-761.700(3)(a)1.c, 62-761.700(3)(a)1.d, 62-761.700(3)(a)1.e, 62-761.700(3)(a)1.f, 62-761.700(3)(a)1.g, 62-761.700(3)(a)2
Violation Text: Integrity testing of secondary containment systems and interstitial spaces not performed per schedule.
Explanation: Integrity testing of the truckstop side diesel STP / piping sumps and the waste oil transition sumps was due on 8/22/2022. Testing was performed on 7/28/2022, however the Tank #5 STP sump was sealed and tank #6 STP sump had over 10 inches of fuel, both were not tested. The #6 sump was dry at time of inspection.
Corrective Action: Perform integrity testing on the Tank #5 STP sump and the Tank #6 STP sump and submit results to Citrus County Environmental Health.

Type: Violation
Significance: Minor
Rule: 62-762.601(1)(d), 62-762.601(1)(g), 62-762.602(1)(d), 62-762.602(1)(g)
Violation Text: Release detection not tested or visually inspected once a month or problems found during the visual inspections not recorded.
Explanation: No monthly visual inspection logs were available for the aboveground new oil tank at time of inspection. Went over what a monthly visual inspection log with the shop staff at time of inspection, blank form was provided after the inspection.
Corrective Action: Begin performing monthly visual inspections of the new oil aboveground tank and submit logs for the next two months (December 2023 and January 2024) to Citrus County Environmental Health.

Type: Violation
Significance: Minor
Rule: 62-761.700(3)(b), 62-761.700(3)(b)1, 62-761.700(3)(b)2
Violation Text: Spill containment, dispenser liners, and piping sumps not accessible. Water or regulated substances not removed.
Explanation: The PUL primary spill bucket had over 1 inch of PCW at time of inspection. The Waste oil tank center sump used for product removal had over 1 inch of PCW.
Corrective Action: Remove all liquid from the PUL primary spill bucket and the waste oil tank center sump and submit pictures or a work order to Citrus County Environmental Health.

Attachments:

Added Date 11/15/2023

Added Date 11/15/2023

PUL primary spill bucket over 1 inch of PCW

Waste oil center sump for removing product over 1" PCW



Site Visit Comments

11/07/2023

Inspection Date: 11/7/2023 By: P. Connor Mulligan

Parties Present: Vince Quinn

Report delivery: email to gm053@ta-petro.com and vquinn@ta-petro.com maint.ta053@tatravelcenters.com, Bonnie Parino bparrino@ta-petro.com, and Daniel Buser (Store manager) dbuser@ta-petro.com, and the Shop side manager at tsmgr0053@ta-petro.com

Inspection Covers: 30000 gal. RUL, double walled UST, 15000 gal. compartmented (PUL/DSL). Double walled UST, (4) 20000 gal. diesel double walled USTs, 1000 gal. waste oil, double walled UST and 2000 gal. new lube oil double walled AST.

Facility ID: 8516878

Placard: On display

Dates: 2023 - 2024

Certificate of Financial Responsibility: Reviewed at last routine compliance inspection
Lloyd's Syndicates 6/1/2021 – 6/1/2024

Registration Codes Accurate: Yes

Operator Certification:

Class A: On file

Class B: On file

Class C: On file

Release Detection Method:

Automotive tanks (30000 gal. and 15000 gal.)

Monthly visuals of the primary and secondary spill buckets. Monthly liquid status tapes and alarm history reports pulled and kept on file for the sensors located in the tank interstices, STP/piping sumps, and dispenser liners. Electronically monitored sumps must be visually inspected at least once every 6 months.

Monthly visuals dates checked: 9/28/2021 to 10/31/2023.

Results: Good with all months documented and no problems indicated.

Liquid status tapes dates checked: 10/4/2021 to 10/31/2023

Results: Good with all months documented and no problems indicated.

Diesel tanks:

Monthly visuals of the spill bucket and dispenser liners. Monthly liquid status tapes and alarm history reports pulled and kept on file for the sensors located in the tank interstices and piping sumps.

Monthly Visuals:

Dates Checked: 9/28/2021 to 10/31/2023

Results: Good with all months documented and no problems indicated.

Liquid Status Tapes:

Dates Checked: 10/4/2021 to 10/31/2023

Results: Good with all months documented with no problems indicated. Electronically monitored sumps were visually inspected every month.

Waste oil tank (1000 gal.)

Monthly visuals of the spill bucket primary and secondary, piping sumps and service bay connection hoses. Monthly liquid status tapes pulled and kept on file for the sensor located in the tank interstice:

Monthly visuals:

Dates Checked: 9/28/2021 to 10/31/2023

Results: Good with all months documented and no problems indicated.

Liquid status tapes:

Dates Checked: 10/4/2021 to 10/31/2023

Results: Good with all months documented and no problems indicated.

New oil tank:

Monthly visuals of the tank, spill bucket, aboveground piping, dispenser hoses tank interstice.

Monthly visuals:

Dates Checked: 10/4/2021 to 10/31/2023

Results: No monthly visual inspection logs were available at time of inspection. Went over what a monthly visual

inspection log with the shop staff at time of inspection, blank form was provided after the inspection.

*Begin performing monthly visual inspections of the new oil aboveground tank and submit logs for the next two months (December 2023 and January 2024) to Citrus County Environmental Health.

Tests:

Note: Used oil UST exempt from overfill prevention.

USTs:

Annual testing of the line leak detectors, the monitoring panel/sensors, and the double walled spill bucket gauges for all USTs was due on 9/24/2022 and was performed and passed on 8/16/2022 and 7/25/2023. Annual testing of the line leak detectors, the monitoring panel/sensors, and the double walled spill bucket gauges for all USTs will be due again on 7/25/2024.

Annual testing of the primary overfill devices on the Automotive USTs (flow shutoff valves) was due on 9/25/2022 and was performed and passed on 8/16/2022 and 7/25/2023. Annual testing of the primary overfill devices on the Automotive USTs (flow shutoff valves) will be due again on 7/25/2024.

11/07/2023

Annual testing of the primary overfill devices on the truckstop side diesel underground tanks (high level alarms) was due on 9/24/2022 and was performed and passed on 8/16/2022 and 7/25/2023. Annual testing of the primary overfill devices of the diesel underground tanks (high level alarms) will be due again on 7/25/2024.

Integrity testing of all double walled spill buckets on the automotive side (vacuum tests) was due on 9/24/2024 and was performed on 7/28/2022, at that time the RUL and diesel both failed, the PUL passed. The RUL and diesel were subsequently replaced on 10/17/2023, soil sampling was performed at time of replacement but has not yet been received. Integrity testing of the PUL spill bucket will be due again on 7/28/2025. Integrity testing of the RUL and diesel doublewalled spill buckets will be due again on 10/17/2026.

Integrity testing of the automotive dispenser liners was due on 7/24/2022 and was performed on 7/29/2022. At that time dispenser 5/6 failed, all others passed. No documentation was available about repairs.

*Repair/replace/retest automotive side dispenser 5/6 and submit documentation to Citrus County Environmental Health. If concrete is broken or dispensers are being replaced a closure integrity evaluation must be submitted and approved prior to the replacement or soil sampling will be required at time of replacement.

Integrity testing of the automotive STP sumps was due on 7/30/2022 and was performed and passed on 7/28/2022. Integrity testing of the automotive STP sumps will be due again on 7/28/2025.

Integrity testing of the truckstop side diesel dispensers/satellite dispensers was due on 8/2/2022 and was performed on 7/29/2022. At that time dispenser 2/3satellite and 4/5satellite failed. All others passed. Repair/replace/retest the diesel side dispenser 2/3satellite and 4/5satellite and submit documentation to Citrus County Environmental Health. If concrete is broken or dispenser is being replaced a closure integrity evaluation must be submitted and approved prior to the replacement or soil sampling will be required at time of replacement.

Integrity testing of the truckstop side diesel STP / piping sumps and the waste oil transition sumps was due on 8/22/2022. Testing was performed on 7/28/2022, however the Tank #5 STP sump was sealed and tank #6 STP sump had over 10 inches of fuel, both were not tested. The #6 sump was dry at time of inspection.

*Perform integrity testing on the Tank #5 STP sump and the Tank #6 STP sump and submit results to Citrus County Environmental Health.

Integrity testing of the waste oil double walled spill bucket was due on 2/4/2024 and was performed and passed on 7/25/2023. Integrity testing of the waste oil double walled spill bucket will be due again on 7/25/2026.

ASTs:

Annual testing of the primary overfill device on the new oil aboveground tank (Morrison Bros 918 clock gauge with high level alarm) was due on 1/18/2023 and testing was not available at time of inspection.

*Annual testing of the primary overfill device on the new oil aboveground tank (Morrison Bros 918 clock gauge with high level alarm) shall be performed at least once per year, no more than 12 months apart. Submit previous test

results if available. If testing was performed or documentation is not available perform operability testing and submit results to Citrus County Environmental Health.

Annual testing of the Krueger leak gauge on the new oil aboveground tank was due on 1/18/2023 and testing documentation was not available at time of inspection.

*Annual testing of the Krueger leak gauge on the new oil aboveground tank shall be performed at least once per year, no more than 12 months apart. Submit previous test results if available. If testing was performed or documentation is not available perform operability testing and submit results to Citrus County Environmental Health.

Fills Marked per API 1637: Yes

11/07/2023

Overfill Prevention:

Automotive: Flow shutoff valves

Diesel: High level alarm

Waste oil: (Exempt) Reportedly has a ball check valve and the Veeder Root also monitors high level.

New oil: Morrison Bros. 918 clock gauge with high level alarm. Also marked to show 90%.

Tank condition (New oil AST only): Good with no corrosion or leaks observed.

Spill Bucket Condition: (9 total)

Automotive (3) Double walled spill buckets, the PUL bucket has an emco gauge, the RUL and diesel were recently replaced and have visi-gauges. The PUL EMCO gauge was showing test, PUL primary bucket had over 1 inch of PCW. The gauge was removed from the PUL bucket at time of inspection and liquid was found in the secondary.

*Remove all liquid from the primary and secondary bucket of the PUL spill bucket and submit pictures or a work order to Citrus County Environmental Health.

*Repair/replace/retest the secondary gauge in the PUL spill bucket and submit documentation to Citrus County Environmental Health.

*Remove all liquid from the PUL doublewalled spill bucket and perform integrity testing, submit results to Citrus County Environmental Health.

Diesel (1 - aboveground): Clean and dry.

Waste oil (1): Double walled bucket with EMCO gauge, EMCO gauge indicated the secondary was dry. Primary bucket was dry.

New oil (1 - Aboveground): Clean and dry.

STP/Pipe Transition Sump: (9 total)

Automotive (3): Clean and dry.

Diesel (4): Clean and dry.

Waste oil (2): The center sump/sump used for removal had over 1 inch of PCW. The northern sump was clean and dry.

*Remove all liquid from the waste oil center sump used for pumping the tank out and submit a picture or work order to Citrus County Environmental Health.

Piping:

Automotive: Double walled, pressurized, Ameron Dualoy 3000/L

Diesel: Double walled, pressurized, Ameron fiberglass.

Waste oil: Gravity flow, double walled, Ameron fiberglass.

New oil (AST): Pressurized, aboveground, steel and flex piping.

DW Pipe Interstice Open: In the sumps.

Dispenser Liners: (19 total) Clean and dry.

Automotive (8): Clean and dry.

Diesel/Truckstop (11): Dispensers 1/2Satellite, 2/3satellite, 3/4satellite, 6/7satellite, 7/8satellite, and 8/9satellite all had a small amount of product/product residue in the base.

*Clean and remove all product/product residue from diesel side dispensers 1/2Satellite, 2/3satellite, 3/4satellite, 6

Facility ID: 8516878

7/7satellite, 7/8satellite, and 8/9satellite and submit pictures or a work order to Citrus County Environmental Health.

Shear Valves Anchored Properly: Yes.

Dispenser Hose Condition: Good with no cracks or leaks observed.

Tank Interstice: The waste oil tank interstice was in alarm at time of inspection. All other interstices were dry according to the liquid status tapes.

*Remove the waste oil tank interstice sensor, if the interstice is found dry repair/replace/retest the sensor. If liquid is found in the tank interstice further testing may be required. Submit all documentation to Citrus County Environmental Health.

Liquid Sensors: (22 total)

Automotive: (2) in the tank interstice, (3) sump sensors and (8) dispenser liner sensors

Diesel: (4) tank interstice sensors and (4) sump sensors

Note: The odd numbered sensors are the interstitial sensors.

Waste oil: (1) tank interstice sensor

Sensors Monitored By: 3 panels

Automotive: Veeder Root TLS-350R

Diesel: Veeder Root TLS-350R

Waste Oil: Veeder Root TLS-300C

Special Note: There is a DEF UST (unregulated product) located south of the first diesel (truck) dispenser. B99 AST (unregulated product) located south of the truck diesel tanks.

Special Note: Facility now mixes all diesel with B99 for a 5-20% biodiesel on truck side. Individual fills have been removed, tanks are filled from the one fill on mixer housing. Piping for fills appears to be Ameron.

Inspection Photos

Added Date 11/21/2023

Site photo





Florida Department of
Environmental Protection
Hazardous Waste Inspection Report

FACILITY INFORMATION:

Facility Name: Wildwood Truckers Paradise

On-Site Inspection Start Date: 02/05/2013

On-Site Inspection End Date: 02/05/2013

ME ID#: 51958

EPA ID#: FLD044021897

Facility Street Address: I-75 & West Sr 44, Wildwood, Florida 32750

Contact Mailing Address: I75 & Sr 44, Wildwood, Florida 32750-0000

County Name: Sumter

Contact Phone: (904) 748-2501

NOTIFIED AS:

SQG (100-1000 kg/month)

INSPECTION TYPE:

Site Visit Inspection for Closed facility

INSPECTION PARTICIPANTS:

Principal Inspector: John White, Inspector

Other Participants: Michael Eckoff, Inspector; N/A

LATITUDE / LONGITUDE: Lat 28° 52' 30.3766" / Long 82° 5' 43.0914"

SIC CODE:

TYPE OF OWNERSHIP: Private

Introduction:

On February 6, 2013, John White and Michael Eckoff, Florida Department of Environmental Protection (FDEP), inspected Wildwood Truckers Paradise, located at 556 E State Road 44, Wildwood, Florida. The facility is no longer in operation at this location.

The property is now occupied by TA Truck Service.

Conclusion:

The hazardous waste notifier at this location is no longer in operation.

Site No. 8

Tommy's Tire Shop



**Florida Department of
Environmental Protection
Inspection Checklist**

FACILITY INFORMATION:

Facility Name: TOMMY'S TIRE SHOP
On-site Inspection Start Date: 03/04/2020
On-site Inspection End Date: 03/04/2020
WACS No.: 106493
Facility Street Address: 418 FL-44
City: WILDWOOD
County Name: SUMTER
Zip: 34785

INSPECTION PARTICIPANTS:

(Include ALL Landfill and Department Personnel with Corresponding Titles)

Principal Inspector: Amada M Fernandez, Inspector

Other Participants: St. Francis Smith, Special Agent; Tommy Uhlenhake, Owner;

INSPECTION TYPE:

Routine Operation Inspection for Other - Waste Tire Collection Center

COMMENTS:

The inspection was conducted by Special Agent St. Francis Smith on March 4, 2020 as part of the Department's waste tire detail.

The business operations consist of selling used tires and repairing vehicles on-site. Based on the business operations the facility is considered a waste tire collection center exempt from obtaining a permit according to Rule 62-711.300(9)(a)(b), F.A.C. However, the facility must comply with the storage requirements of Rule 62-711.540, F.A.C. The facility cannot maintain more than 1,500 waste tires onsite (both used and waste tires). Fewer than 1,500 used and waste tires were noted on-site at the time of inspection.

The facility maintains records of waste tires shipped from the facility. The storage area was in good condition at the time of the inspection.

According to Rule 62-711.540, F.A.C., the facility must maintain the following:

1. Annual fire survey conducted by the local fire department
 2. Emergency manual that includes the following:
 - (a) A list of names and numbers of persons to be contacted in the event of a fire, flood or other emergency.
 - (b) A list of the emergency response equipment at the site, its location, and how it should be used in the event of a fire or other emergency; and,
 - (c) A description of the procedures that should be followed in the event of a fire, including procedures to contain and dispose of the oily material generated by the combustion of large numbers of waste tires.
-

TOMMY'S TIRE SHOP

Inspection Date: 03/04/2020

Signed:

Amada M Fernandez

Inspector

PRINCIPAL INSPECTOR NAME

PRINCIPAL INSPECTOR TITLE

Amada Fernandez

DEP

03/16/2020

PRINCIPAL INSPECTOR SIGNATURE

ORGANIZATION

DATE

St. Francis Smith

Special Agent

INSPECTOR NAME

INSPECTOR TITLE

NO SIGNATURE REQUIRED

DEP

INSPECTOR SIGNATURE

ORGANIZATION

Tommy Uhlenhake

Owner

REPRESENTATIVE NAME

REPRESENTATIVE TITLE

NO SIGNATURE REQUIRED

Tommy's Tire Shop

REPRESENTATIVE SIGNATURE

ORGANIZATION

NOTE: By signing this document, the Site Representative only acknowledges receipt of this Inspection Report and is not admitting to the accuracy of any of the items identified by the Department as "Not Ok" or areas of concern.

Report Approvers:

Approver: Jill M. Farris

Inspection Approval Date: 03/20/2020

RECEIVED

APR 08 2020

DEP Central District

Site No. 9

Black Gold Compost Facility



FLORIDA DEPARTMENT OF Environmental Protection

Central District Office
3319 Maguire Blvd., Suite 232
Orlando, Florida 32803

Ron DeSantis
Governor

Jeanette Nuñez
Lt. Governor

Shawn Hamilton
Secretary

November 30, 2022

Michael Lange, President
Black Gold Compost Company
11424 County Road 237
Oxford, FL 34484
michael.lange@blackkow.com

Re: Black Gold Compost Facility
SW Facility ID #86933
Sumter County

Dear Mr. Lange:

Department personnel conducted an inspection of the above-referenced facility on August 31, 2022. Based on the information provided during the inspection, the facility was determined to be in compliance with the Department's rules and regulations. A copy of the inspection report is attached for your records, and any non-compliance items which may have been identified at the time of the inspection have been corrected.

The Department appreciates your efforts to maintain this facility in compliance with state and federal rules. Should you have any questions or comments, please contact Dr. Phil Kane at 407-897-4156 or via e-mail at phil.kane@FloridaDEP.gov.

Sincerely,

David Smicherko

David Smicherko, Environmental Manager
Central District
Florida Department of Environmental Protection

Enclosure: Inspection Report



**Florida Department of
Environmental Protection
Inspection Checklist**

FACILITY INFORMATION:

Facility Name: BLACK GOLD COMPOST FACILITY
On-site Inspection Start Date: 08/31/2022
On-site Inspection End Date: 08/31/2022
WACS No.: 86933
Facility Street Address: 11424 CR 237, 1/4MI S OF CR 466
City: OXFORD
County Name: SUMTER
Zip: 34484

INSPECTION PARTICIPANTS:

(Include ALL Landfill and Department Personnel with Corresponding Titles)

Principal Inspector: Philip N. Kane, Inspector

Other Participants: Joseph Futch, general Manager;

INSPECTION TYPE:

Routine Operation Inspection for WPF - Composting Facility

ATTACHMENTS TO THE INSPECTION CHECKLIST:

This Cover Page to the Inspection Checklist may include any or all of the following attachments as appropriate.

Note: Checklist items with shaded boxes are for informational purposes only.

8.0 - SECTION 8.0 - PERMITTED COMPOST FACILITIES

BLACK GOLD COMPOST FACILITY

Inspection Date: 08/31/2022

8.0 - SECTION 8.0 - PERMITTED COMPOST FACILITIES

Requirements:

The requirements listed in this section provide an opportunity for the Department's inspector to indicate the conditions found at the time of the inspection. A "Not Ok" response to a requirement indicates either a potential violation of the corresponding rule or an area of concern that requires more attention. Both potential violations and areas of concern are discussed further at the end of this inspection report.

Item No.	SOLID WASTE PROHIBITIONS (unless "grandfathered" in, see 62-701.300(18))	Ok	Not Ok	Unk	N/A
8.1.1	Unauthorized storage, processing, or disposal of solid waste except as authorized a permitted or registered solid waste management facility or other exempt facility? 62-701.300(1)(a)	✓			
8.1.2	Unauthorized disposal or storage prohibited, except yard trash, within 500 feet of a potable water well? 62-701.300(2)(b)	✓			
8.2	Unauthorized storage or disposal of yard trash prohibited within the minimum setbacks of (Check any that are Not OK) 62-701.300(12) <input type="checkbox"/> 100 feet from potable water wells (except on-site)? <input type="checkbox"/> 50 feet from water bodies?	✓			
8.3	Unauthorized disposal or storage prohibited in any natural or artificial body of water including ground water and wetlands? (Does not apply to standing water after a storm event.) 62-701.300(2)(d)	✓			
8.4	Unauthorized disposal or storage prohibited, except yard trash, within 200 feet of any natural or artificial body of water, including wetlands without permanent leachate controls, except impoundments or conveyances which are part of an on-site, permitted stormwater management system or on-site water bodies with no off-site discharge? 62-701.300(2)(e)	✓			
8.5	Unauthorized open burning of solid waste prohibited except in accordance with Department requirements? 62-701.300(3)	✓			
8.6	Are the following unauthorized wastes or special wastes properly managed? (Check any that are Not OK) <input type="checkbox"/> Hazardous waste 62-701.300(4), 62-709.300(7)(e) <input type="checkbox"/> Biomedical waste 62-701.300(6), 62-709.300(7)(d) <input type="checkbox"/> Yard trash 62-701.300(8)(c) <input type="checkbox"/> Asbestos 62-709.300(7)(e) <input type="checkbox"/> Used oil except as exempted 62-701.300(11), 62-709.300(7)(e) <input type="checkbox"/> PCB wastes 62-701.300(5), 62-709.320(2)(f)	✓			
8.7	Are all additional specific conditions (not otherwise addressed above) in the permit, registration, Department order or certification, if any, being followed? 62-701.320(1), 403.161, F.S.	✓			
Item No.	PERMITTED COMPOST FACILITY OPERATION AND CLOSURE	Ok	Not Ok	Unk	N/A
8.8	Is stormwater management system maintained and operated as required? 62-709.500(3)(a) and (b)	✓			
8.9	Is the facility graded to minimize ponding of water where the solid waste or compost is managed? 62-709.500(3)(c)	✓			
8.10	Is access properly controlled to prevent unauthorized entry and dumping? 62-709.500(4)(a)	✓			
8.11	Is there an all-weather access road to the site? 62-709.500(4)(b)	✓			
8.12	Are there signs indicating the operating authority, contact person and telephone number, and traffic flow? 62-709.500(4)(c)	✓			
8.13	Are dust control methods used as needed to control dust problems? 62-709.500(4)(d)	✓			
8.14	Is litter controlled and are there litter control devices as needed? 62-709.500(4)(e)	✓			
8.15	Are fire protection and control provisions adequate and operational? 62-709.500(4)(f)	✓			
8.16	Are odor control devices, methods or practices used? 62-709.500(4)(g)	✓			
8.17	Is the facility operated to control vectors and odors? 62-709.510(1)(b)	✓			

BLACK GOLD COMPOST FACILITY

Inspection Date: 08/31/2022

Item No.	PERMITTED COMPOST FACILITY OPERATION AND CLOSURE	Ok	Not Ok	Unk	N/A
8.18	Is there an attendant on site during hours when solid waste is received? 62-709.510(1)(c)1	✓			
8.19	Are there communication facilities? 62-709.510(1)(c)2	✓			
8.20	Are measures taken to avoid mixing incoming solid waste with finished compost? 62-709.510(1)(d)	✓			
8.21	Is more than half of the compost removed within each year (beginning the third year after startup)? 62-709.510(1)(e)	✓			
8.22	Is the amount of compost stored within the facility's designed storage capacity? 62-709.510(1)(f)	✓			
8.23	For compost facilities processing only yard trash or manure (Check any that are Not OK) <input type="checkbox"/> Is yard trash or manure that will not be processed into usable materials removed at least monthly? 62-709.510(2)(a) <input type="checkbox"/> Are other solid wastes received at the facility stored in a manner that prevents vector problems and removed within 72 hours? [Recovered materials stored in a manner that prevents vector problems may remain for up to one year.] 62-709.510(2)(b)	✓			
8.24	For compost facilities processing solid waste other than only yard trash or manure (Check any that are Not OK) <input type="checkbox"/> Is received waste confined to designated delivery or storage area until processed? 62-709.510(3)(a) <input type="checkbox"/> Is material not processed within 72 hours removed for proper disposal? [Recovered materials stored in a manner that prevents vector problems may be stored for a year.] 62-709.510(3)(a) <input type="checkbox"/> Are temperatures for the composting solid waste monitored daily during initial week and then weekly until the finished compost is produced? 62-709.510(3)(b) <input type="checkbox"/> Are temperature readings and length of the composting period recorded with records maintained for at least three years? 62-709.510(3)(b) <input type="checkbox"/> Is leachate managed as required? 62-709.500(7)				✓
8.25	Are monthly records maintained that record (Check any that are Not OK) <input type="checkbox"/> Analytical results on compost testing? 62-709.530(2)(a) <input type="checkbox"/> Quantity, type and source of waste received? 62-709.530(2)(b) <input type="checkbox"/> Quantity and type of waste processed into compost? 62-709.530(2)(c) <input type="checkbox"/> Quantity and type of compost produced by product classification? 62-709.530(2)(d) <input type="checkbox"/> Quantity and type of compost removed by product classification and the market or permitted disposal facility? 62-709.530(2)(e)	✓			
8.26	For closed compost facilities, has all solid waste been removed and all compost used or removed? 62-709.300(4)(b), 62-709.510(4)				✓

Inspection Date: 08/31/2022

COMMENTS:

The facility attendant was Michael Vandertulip, Plant Manager. No odors were noted. No open burning. Dust control is with a water wagon and sprinklers. Litter control is a once a month check to address any litter, and no litter was noted. Fire protection is with a water tank and extinguishers. Temperature is measured daily until it is no greater than 110 degrees Farenheit. Mushroom castings, manure, and peat are primary compost components. The Annual report was not submitted, but was submitted on September 1, 2022.

Inspection Date: 08/31/2022

Signed:

Philip N. Kane

Inspector

PRINCIPAL INSPECTOR NAME

PRINCIPAL INSPECTOR TITLE

Dr. Phil Kane

DEP

10/31/2022

PRINCIPAL INSPECTOR SIGNATURE

ORGANIZATION

DATE

Joseph Futch

general Manager

REPRESENTATIVE NAME

REPRESENTATIVE TITLE

NO SIGNATURE REQUIRED

Black Gold

REPRESENTATIVE SIGNATURE

ORGANIZATION

NOTE: By signing this document, the Site Representative only acknowledges receipt of this Inspection Report and is not admitting to the accuracy of any of the items identified by the Department as "Not Ok" or areas of concern.

Report Approvers:

Approver: David Smicherko

Inspection Approval Date: 11/18/2022



Department of Environmental Protection

DEP Form # 62-701.000(11)
Ann. Rep. for a Solid Waste Mgmt. Facil.
Form Title <u>Produce Compost Made from Solid Waste</u>
Effective Date <u>12-23-98</u>
DEP Application No. _____
(Filled in by DEP)

Annual Report for a Solid Waste Management Facility Producing Compost Made from Solid Waste

1. Facility Name: Black Gold Compost Co Permit No.: 167962
 Address: 11424 Cordley Road 237 OXFORD, FL 34484
2. Year Covered by this Report: _____
3. Total Quantity in Tons and Type of Waste Received During Report Year:

	Quantity
Yard Trash	_____
Manure	<u>45,952</u>
Other Solid Wastes	_____
Sludge (in tons dry weight)	_____
Other. Type <u>mushroom compost</u>	<u>6863</u>

4. Total Quantity in Tons and Type of Waste Processed into Compost During Report Year:

	Quantity
Yard Trash	_____
Manure	<u>50,000</u>
Other Solid Wastes	_____
Sludge (in tons dry weight)	_____
Other. Type <u>mushroom compost</u>	<u>6000</u>

5. Total Quantity in Tons and Type of Compost Produced During Report Year. Identify type using classification codes specified in Rule 62-709.550, F.A.C.

Type	Quantity
<u>Ym</u>	<u>56,000</u>
_____	_____
_____	_____

6. Total Quantity in Tons and Type of Compost Removed from Facility for Use or Disposal During Year. Identify type using classification codes specified in Rule 62-709.550, F.A.C. If "used" is circled, include a general description of the market.

Type	Quantity	(circle one)	Market
<u>Ym</u>	<u>47180</u>	used / disposed of	<u>Sold to garden centers</u>
_____	_____	used / disposed of	_____
<u>Ym</u>	<u>10,478</u>	used / disposed of	<u>Sold to garden centers</u>

Person Completing This Form: MICHAEL LANGE Name 352 636-4710 Telephone No.

Northwest District
160 Governmental Center
Pensacola, FL 32501-5734
904-444-8360

Northeast District
7825 Baymeadows Way, Ste. B200
Jacksonville, FL 32256-7590
904-448-4300

Central District
3319 Maguire Blvd., Ste. 232
Orlando, FL 32803-3787
407-894-7555

Southwest District
3804 Coconut Palm Dr.
Tampa, FL 33819
813-744-6100

South District
2295 Victoria Ave., Ste. 364
Fort Myers, FL 33901-3881
941-332-6975

Southeast District
400 North Congress Ave.
West Palm Beach, FL 33401
561-681-6600

Site No. 12

Tampa Bay Auto Transport

FLORIDA DEPARTMENT OF ENVIRONMENTAL PROTECTION

Emergency Response Incident Report

INCIDENT #: 05-7 I-3266	COUNTY: MARION	LATITUDE: LONGITUDE	INCIDENT DATE: <input type="checkbox"/> DATE UNKNOWN 8/28/2005	INCIDENT TIME: <input type="checkbox"/> TIME UNKNOWN 19:18	
REGION EMPLOYEE:	BER RESPONSE:	DATE REPORTED: 8/28/2005		TIME NOTIFIED: 22:36	
REPORTED BY: SWP <input checked="" type="checkbox"/>	AFFILIATION OR ADDRESS: EAGLE ENVIRONMENTAL SVC		REPORTER'S PHONE: (352) 454-7757		
LOCATION (INCLUDE WATERBODY NAME, IF APPLICABLE): SB I-75 @ MM337.5			NEAREST CITY/TOWN: BELLEVIEW		
<input type="checkbox"/> THREAT TO US NAVIGABLE WATERS	SPILL STATUS:	SMA:			
INCIDENT DESCRIPTION: VEHICLE ACCIDENT FIRE/EXPLOSION	MODE: HIGHWAY	MEDIA: IMPERVIOUS SURFACE SOIL	RESPONSE ACTIONS (FOR COASTAL per NCF): CONTRACTOR HIRED BY: pp EAGLE ENVIRONMENTAL SERVIC PHONE: (352) 307-4025		
NAME (COMPANY) AND ADDRESS OF PERSON RESPONSIBLE FOR DISCHARGE: MR. DARRLY S SALISBURY 4821 TAYLOR ST N. ST. PETERSBURG, FL 33714-		RP ASSUMED RESPONSIBILITY: YES	RP'S PHONE: (727) 687-2411		
RP DOB:	RP DL#:	VEHICLE/VESSEL NAME / TYPE / TAG# / REG#:			
OWNER (or 2nd RP):	<input type="checkbox"/> OWNER SAME AS RP	<input checked="" type="checkbox"/> PUBLIC RIGHT-OF-WAY	OWNER'S PHONE:		
OWNER DOB:	OWNER DL#:	VEHICLE/VESSEL NAME/TYPE/TAG#/REG#:			
INSURANCE COMPANY and AGENT NAME, POLICY# AND PHONE:					
CONTACT PERSON OR AGENT AND ADDRESS:			CONTACT/AGENT PHONE:		
POLLUTANTS RELEASED: DIESEL		CATEGORY CODES: 31	POTENTIAL VOL:	ACTUAL VOL: 60	UNIT: GALS
DISCHARGE VOLUME DETERMINED BY: WITNESS STATEMENTS		DISCHARGE CATEGORY:			
NOTIFIED AGENCIES: SWP FIRE DEPT		RESPONDING AGENCIES:			
NRC:	FOSC NOTIFIED	NAME (+ RANK) FOSC NOTIFIED	DATE:	<input type="checkbox"/> FOSC RESPONDING	
COORDINATION EFFORT BETWEEN STATE AND FOSC:			FOSC (+RANK) FEDERAL ON SCENE COORDINATOR:		

NARRATIVE:

On August 28, 2005 a vehicle accident occurred on I-75 (MM 337.5) causing 60 gallons of diesel to spill onto the roadway and soil. A fire also occurred due to the collision. The Fire Department responded to the scene. No waterways were affected nor were any injuries reported. Tina Christensen from Eagle Environmental Services called in the incident to the State Warning Point around 22:10. The responsible party, Tampa Bay Auto Transport, hired Eagle to conduct the cleanup. Eagle was originally called to respond to the incident as an ER contractor. ABS was applied to the roadway and heavy visquene was used to cover the contaminated soil until excavation can begin. There was no BER notification at the time.

On August 29, 2005 a DRF was faxed to OBER.

On March 21, 2006 Tina Christensen was contacted about the status of the source removal report. She had stated that she has tried on numerous occasions to contact the R/P, but they are refusing to return her phone calls or pay her for the cleanup. The source removal report will not be printed and sent to BER until Eagle is paid. Due to this situation BER will refer this case to the Bureau of Petroleum and Storage Systems for follow-up and review. BER considers this case closed.

Incident #: SWP050828 - 5918

SWP 417 on 08/28 at 10:36 PM

Last Modified: 08/28 at 10:39 PM

County: Marion

Diesel Spill - Note - No BER notification

Incident Details

Incident Type:	Petroleum Spill
Incident Status:	Closed
Incident Severity:	Level 2
	2 - A spill between 25 - 10,000 gallons on land or between 0 - 10,000 gallons into marine waters; or between 0 - 1,000 gallons into inland waters.
Incident Occurred Date/Time:	08/28/2005 07:18 PM EDT
Caller:	Tina
Caller Address:	
Callback #:	352-454-7757 Time of Call: 08/28/2005 10:36 PM EDT
Caller Represents:	Eagle Environmental Svc

Comments

Approx. 60 gallons of diesel spilled due to a vehicle crash involving a tractor trailer. No waterways affected. Unknown of any injuries. Absorbents material has been laid down on the roadway. No further info available.

▼ Incident Location

On Scene Contact:	
On-Scene Phone #:	
Facility Name:	
Facility Address:	SB I-75 MM 337.5
Facility City:	Bellevue

Number Injured:	
Number of Fatalities:	
Number Missing:	
Evacuations/Shelters:	
Damage:	
File Attachment:	



Discharge Report Form

PLEASE PRINT OR TYPE

DEP Form # DEP-201-000(1)
Form Title Discharge Report Form
Effective Date July 13, 1995

Instructions are on the reverse side. Please complete all applicable blanks

1. Facility ID Number (if registered): _____ 2. Date of form completion: 8/29/05

3. General information
Facility name or responsible party (if applicable): Tampa Bay Auto Transport
Facility Owner or Operator, or Discharger: Same As Above
Contact Person: Darryl S. Salisbury Telephone Number: (727) 687-2411 County: Pinellas
Facility or Discharger Mailing Address: 4821 Taylor Street North, St. Petersburg, FL 33714
Location of Discharge (street address): I-75 Southbound MM 337.5
Latitude and Longitude of Discharge (if known): _____

4. Date of receipt of test results or discovery of confirmed discharge: 8/28/05 month/day/year 5. Estimated number of gallons discharged: 60

6. Discharge affected: Air Soil Groundwater Drinking water well(s) Shoreline Surface water (water body name) _____

7. Method of discovery (check all that apply)
 Liquid detector (automatic or manual) Internal inspection Closure/Closure Assessment
 Vapor detector (automatic or manual) Inventory control Groundwater analytical samples
 Tightness test Monitoring wells Soil analytical tests or samples
 Pressure test Automatic tank gauging Visual observation
 Statistical Inventory Reconciliation Manual tank gauging Other _____

8. Type of regulated substance discharged: (check one)
 Unknown Used/waste oil Jet fuel Heating oil New/lube oil
 Gasoline Aviation gas Diesel Kerosene Mineral acid
 Hazardous substance - includes CERCLA substances from USTs above reportable quantities, pesticides, ammonia, chlorine, and derivatives (write in name or Chemical Abstract Service (CAS) number) _____
 Other _____

9. Source of Discharge: (check all that apply)
 Dispensing system Pipe Barge Pipeline Vehicle
 Tank Fitting Tanker ship Railroad tankcar Airplane
 Unknown Valve failure Other Vessel Tank truck Drum
 Other _____

10. Cause of the discharge: (check all that apply)
 Loose connection Puncture Spill Collision Corrosion
 Fire/explosion Overfill Human error Vehicle Accident Installation failure
 Other _____

11. Actions taken in response to the discharge: Eagle Environmental Services Responded to the accident site as the ER contractor. ABS was applied to the roadway and Heavy Visqueen was used to cover the contaminated soil until excavation can begin.

12. Comments: _____

13. Agencies notified (as applicable):
 State Warning Point 1-800-328-6579 National Response Center 1-800-424-8902 Florida Marine Patrol (800) 342-3367 Fire Department DEP (district/person) County Tanks Program

14. To the best of my knowledge and belief, all information submitted on this form is true, accurate, and complete.
Tina Christensen, Eagle Environmental Services
Printed Name of Owner, Operator or Authorized Representative, or Discharger
[Signature]
Signature of Owner, Operator or Authorized Representative, or Discharger

**Florida Department of Environmental Protection
Bureau of Petroleum Storage Systems
Facility Inspection Cover Page
Facility Information**

District: CD	Type: Emergency Response Spill
County: Marion	Status: Closed
Facility ID#: 9808357	Latitude: 28:59:31.4232
Name: Tampa Bay Auto Transport 05-7i-3266	Longitude: 82:08:31.8743
I-75 Sb @ Mm 337.5	LL Method: DPHO
Belleview, FL	LL Status: REVIEWED
Contact:	Status Date: 08//10/2006
Phone: --	

No Account Owner information found!

No Tank Owner information found!

No Tank Information found!

*****Note: Construction, Piping, and Monitoring Info not shown for CLOSED tanks (Status of A or B).**

No Insurance Documents found!

No OPEN violations found!

Discharge Information

Discharge Date	Cleanup Status	Score	Eligibility Info	Site Manager	Phone
08/28/2005	Inactive	29	-		

End of Data for Facility #: 9808357

Memorandum

**Florida Department of
Environmental Protection**

RECEIVED

AUG 23 2006

Central Dist. - DEP

**Dept. of Environmental
Protection**

AUG 22 2006

Southwest District

TO: Laurel Culbreth
Florida Department of Environmental Protection – Southwest District
13051 North Telecom Parkway
Temple Terrace, Florida 33637

THROUGH: Rebecca Lockenbach
FDEP Section Leader
Petroleum Cleanup Section 6
Bureau of Petroleum Storage Systems
Mail Station 4590

[Handwritten signature]
8/14/06

FROM: Paul Gruzlovic, P.G.
Ecology and Environment, Inc.
Petroleum Cleanup Section 6
Bureau of Petroleum Storage Systems
Mail Station 4590

[Handwritten signature] 8/11/06

DATE: August 11, 2006

SUBJECT: Contaminated Site Referral from the Bureau of Emergency Response
Tampa Bay Auto Transport
Truck Accident Diesel Fuel Spill
Interstate 75 Southbound at Mile Marker 337.5
Bellevue, Marion County
BER Incident No. 05-7I-3266
Discharge Date: August 28, 2005
FDEP Facility ID# 429808357

Attached to this memorandum is a referral from the Bureau of Emergency Response (BER) of a new petroleum contaminated site not associated with a registered storage tank for your office to manage. In accordance with the January 4, 1999 memorandum from Mike Sole, the BER has administered this site since their initial response to the discharge incident until the discharge incident was referred to Petroleum Cleanup Section 6. The BER procedures attached to Mike Sole's memo were revised on January 5, 2000.

The BER Incident Report indicates that on August 28, 2005 approximately 60 gallons of diesel were discharged at the time of the spill as a result of a truck accident. According to the BER incident report, Eagle Environmental Services was hired to perform the initial emergency response activities that consisted of removing the diesel on the paved roadway and covering the petroleum-impacted soil with visqueen. The BER referred this site to Petroleum Cleanup Section 6 because a Source Removal Report (SRR) was never submitted to the BER.

MEMORANDUM
August 11, 2006
FDEP Facility No. 429808357
Page two

Fl. of Environmental
Protection

AUG 22 2006

Southwest District

During a telephone conversation on April 24, 2006, Eagle Environmental Services stated to Petroleum Cleanup Section 6 that they had not been paid for the initial emergency response and would not perform any soil excavation activities until they are paid by the responsible party for the initial emergency response actions. Petroleum Cleanup Section 6 sent a certified letter to the responsible party on May 19, 2006. The letter was returned to Petroleum Cleanup Section 6 on June 20, 2006 and was stamped "unclaimed" by the postal service. Because enforcement actions may be necessary, Petroleum Cleanup Section 6 is referring this discharge incident to the FDEP Southwest District for appropriate action.

The extent and the magnitude of the soil and potential groundwater contamination need to be defined pursuant to Chapter 62-770 Florida Administrative Code (F.A.C.). Therefore, a complete Site Assessment needs to be completed for this discharge incident. Pursuant to rule 62-770.600, F.A.C., a Site Assessment Report will need to be submitted to the FDEP Southwest District.

Please issue a letter to the responsible party notifying them of their responsibility to comply with the timeframe requirements of Chapter 62-770, F.A.C., for submittal of a Site Assessment Report to your office. Also, please notify the responsible party that further correspondence on this matter should be addressed directly to your office. The FDEP Facility ID Number listed above has been established for this contaminated site for contamination tracking purposes. Enclosed is the tracking information already entered in the Bureau's database (STCM) for you to update as necessary. Copies of the BER Incident Report, BER correspondence, and Petroleum Cleanup Section 6 correspondence are also attached.

If you have any questions, please contact me at (850) 877-1133, ext. 3708, or by e-mail at pgruzlovic@ene.com.

Attachments: BER Incident Report
BER and Petroleum Cleanup Section 6 Correspondence
STCM Tracking Information

CL/pdg

cc: File

Site No. 13

Whetstone Oil Co-Southern Road Building

DATA ENTERED

FEB 24 1992



RECEIVED

STATE OF FLORIDA
Department of Environmental Regulation
STORAGE TANK NOTIFICATION FORM
Form 17-61.090 (3)

STORAGE TANK
PLEASE PRINT OR TYPE

DER facility number (if known) 609200547 (2) County Code Sumter
Original registration _____ data revision _____
Facility type (see code list (4) on back) _____

Facility name Whetstone Oil Co / Southern Road Builders
Street address/city/state/zip _____

Mailing address/city/state/zip P.O. Box 1257, Crystal River FL 32829

Operator Whetstone Oil Co Telephone # (904) 795-3469
New operator date (only for change of operator) ___/___/___

Company/person owning tank(s) and piping Whetstone Oil Co
Company address/city/state/zip _____

Contact person _____ Telephone # () _____
New owner date (only for change of owner) ___/___/___

Location (if available): Latitude ___° ___' ___" Longitude ___° ___' ___" Will wood Weigh Station I-75
Section _____ Township _____ Range _____

PLEASE FILL OUT ONE LINE FOR EACH TANK WITH CODES LISTED ON BACK

Fill out columns (9) through (16) for tanks in use, and (17) through (19)
for tanks out of use

(10)	(11)	(12)	(13)	(14)	(15)	(16)	(17)	(18)	(19)
795	M	1-20-92	A	K	A-6	G			

17, 18, 19 for tanks retrofitted, removed abandoned, etc.

Pollutant Storage System Specialty
Contractor Name
For new tank installation or tank removal

DPR #
Department of Professional Regulation
Certificate Number

To the best of my knowledge and belief all information submitted on this form is true, accurate and complete.

Mike Whetstone
Print name and title of owner, operator or authorized person

Mike A. [Signature]
Signature

1/21/92
Date



**Florida Department of
Environmental Protection**

Bob Martinez Center
2600 Blair Stone Road
Tallahassee, Florida 32399-2400

Storage Tanks &
Contamination
Monitoring Information

Cover Page Report

Report Run Date: 02/20/2024

Last Data Refresh: 02/19/2024

Report Generated from DOPPLER

District	Central	Type	Fuel user/Non-retail
County	Sumter	Status	CLOSED
ID	9200547	Latitude	28° 59' 34.08
Name	WHETSTONE OIL CO-SOUTHERN ROAD BLDG I-75 WILDWOOD, FL 34473	Longitude	82° 8' 37.68
Contact	WHETSTONE OIL CO	LL Method	DPHO
Phone	(904) 795-3469	LL Status	REVIEWED
		Status Date	07/24/2012

Account Owner Information

Name	WHETSTONE OIL CO PO BOX 1257 CRYSTAL RIVER, FL 34423-1257	Effective Date	02/24/1992
Contact	MICHAEL G WHETSTONE		
Phone	(352) 795-3469		
Email	LYNDA@WHETSTONEOIL.COM		

Placard # / Date

No Property Owner Information Found

Tank	Tank Size	Content	Installed	Placement	Status
1	795	Fuel Oil - Onsite Heat (M)	01/01/1992	ABOVEGROUND	Removed from Site (B)

Constructions
(K) AST containment

Pipings
(A) Abv, no soil contact
(G) Pipe trench liner

Monitorings
(G) Electronic line leak detector

No Insurance Documents Found

No Legacy Data Found

No Compliance Activity Data Found

No Open AOCs Found

No Open Violations Found

No Discharges Found

Site No. 14

Circle Express Spill

RECEIVED

JUN 24 1988

DEPARTMENT OF ENVIRONMENTAL REGULATION
OIL/HAZARDOUS/TOXIC MATERIALS
SPILL INVESTIGATION REPORT

BUREAU OF WASTE CONTROL
Office Plaza

- Date of report 6/17/88 County Madison
 Date and time of spill 5/28/88 3AM District Central
 Person reporting spill Bob Veenwegen Fire Chief - Pedro Telephone number 904-245 2157
- Category of spill Oil Hazardous Toxic
 - Type of materials diesel
 - Amount of materials 100 gal.
 - Location of spill I-75 N at weigh station
name of Marion Co line
 - Source of spill vehicular accident - saddle tank
 - Person or firm in charge of source Mr. Terry Sanders - Circle Express
Address 3334 Sanders Rd
City Indianapolis State Ind 46208-3688 Phone 317-872-4011
 - Cause of spill vehicular accident - Perry Miller,
driver for Eck-Miller Transportation
 - Nature and size of area affected Runoff is affecting adjacent
property
 - Containment and clean-up efforts none to date. DOT said
it was off of their right of way
 - Agencies notified EPA Coast Guard DNR Local Program
Other Talley
 - Follow-up and additional comments will inspect 6/22/88

(Use additional sheets as necessary to detail requested information)
NOTE: refer to IMM 7.9.1 for instructions.

Investigated by J Larson Dates 6/20/88
Time Spent 50 Field 05 Office 5.5 Total hours

ESE

AN ESE COMPANY

**ENVIRONMENTAL SCIENCE
AND ENGINEERING, INC.**

September 15, 1988
ESE No. 88210V-0600-2150

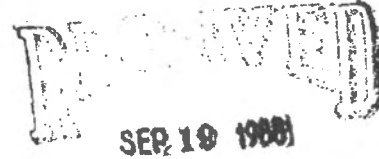

Ms. Patty Queps
Environmental Specialist
Bureau of Waste Cleanup
Florida Department of Environmental Regulation
Twin Towers Office Building
2600 Blair Stone Road
Tallahassee, Florida 32399-2400

BUREAU OF WASTE CLEANUP
Office Plaza

Dear Ms. Queps:

Fac. # 429102232

Weathers Adjustment Company, Inc, agent for Circle Express, has contracted with Hunter/ESE to respond to the Department's Order for a Contamination Assessment (CA) at the Circle Express accident site near I-75 in Marion County. On August 8, 1988, a Hunter/ESE representative inspected the site to determine the most appropriate method to investigate the areal and vertical extent of petroleum contamination. The following discussion provides Hunter/ESE's plan for a CA in accordance with Chapter 17-70.008.

The areal extent of surficial contamination appears to be within a rough parallelogram approximately 25 feet (ft) on a side with 15 ft diagonals. The volume of soil contamination will be determined by conducting head space analysis of soil samples as defined in 17-70.003(3). The soil samples will be collected at one ft intervals from borings made on a 5 ft grid system. The borings will be continued horizontally and vertically until no evidence of contamination is found.

If ground water is encountered in any boring the boring will be discontinued and a sample of ground water will be collected for analysis. If analysis of the ground water sample indicates contamination a ground water investigation will be conducted. A ground water investigation will not be conducted if the soil contamination investigation indicates that the product has not reached the water table.

Upon Completion of the CA a Contamination Assessment Report (CAR) will be prepared and submitted as required by 17-70.009. Please contact me if you have any questions.

Sincerely,

Michael H. McKinney
Michael H. McKinney
Senior Associate Engineer

MHM:mm

cc: Graig Weathers, Weathers Adjustment Company

Memorandum

Florida Department of Environmental Protection

To: Lewis J. Cornman, Jr. - Environmental Consultant
Petroleum Restoration Program



From: Heather Perry
Ecology & Environment, Inc.
Petroleum Restoration Program - Section 6

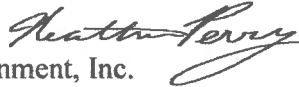

Date: June 22, 2020

Subject: Discharge Finding
Circle Express Spill
Near I-75 Weigh Station
Marion County, FL
FDEP Facility ID# 429102232
Discharge Date: May 28, 1988
Score: 29

The Storage Tank Contamination Monitoring (STCM) database does not have an eligibility determination for a May 28, 1988 discharge at the above referenced site. A June 17, 1988 Spill Investigation Report and a June 22, 1988 Petroleum Spill Inspection Report indicated diesel fuel was discharged from semi saddle tanks as a result of a traffic accident. According to STCM this site does not have petroleum storage tanks.

The May 28, 1988 discharge was not from a petroleum storage system therefore this discharge would not be eligible for any state funded remediation assistance program. The responsible party should fund the cleanup of the May 28, 1988 discharge.

If you have any questions, please contact me at (850) 877-1133, ext. 3720 or by e-mail at hperry@ene.com.

Attached: June 17, 1988 Spill Investigation Report
June 22, 1988 Petroleum Spill Inspection Report
Storage Tank Registration Form



**Florida Department of
Environmental Protection**

Bob Martinez Center
2600 Blair Stone Road
Tallahassee, Florida 32399-2400

Storage Tanks &
Contamination
Monitoring Information

Cover Page Report

Report Run Date: 02/23/2024

Last Data Refresh: 02/22/2024

Report Generated from DOPPLER

District	Central	Type	Contamination Site
County	Marion	Status	CLOSED
ID	9102232	Latitude	28° 59' 43.5984
Name	CIRCLE EXPRESS SPILL NEAR I-75 WEIGH STATION MARION, FL 34473	Longitude	82° 8' 38.778
Contact	CIRCLE EXPRESS	LL Method	DPHO
Phone		LL Status	REVIEWED
No Account Owner Information Found		Status Date	08/13/2013

Property Owner Information

Name	CIRCLE EXPRSS 3334 FOUNDERS ROAD INDIANAPOLIS, IN 46268-3120	Effective Date	06/03/1991
Contact	TERRY SANDERS		
Phone	0		
Email			

Tank	Tank Size	Content	Installed	Placement	Status
		()			()

Constructions

Pipings

Monitorings

No Insurance Documents Found

No Legacy Data Found

No Compliance Activity Data Found

No Open AOCs Found

No Open Violations Found

Discharge Information

Discharge Date	Clean Up Status	Score	Eligibility Info	Site Manager	Phone
05/28/1988	INACTIVE	29			

Site No. 16

Florida Peach – Belleview

SITE INSPECTION WORKSHEETS

CERCLIS IDENTIFICATION NUMBER
FL0980842983

SITE LOCATION			
SITE NAME: LEGAL, COMMON, OR DESCRIPTIVE NAME OF SITE <i>Florida Peach Corporation, Bellevue Site</i>			
STREET ADDRESS, ROUTE, OR SPECIFIC LOCATION IDENTIFIER <i>Hartman Grove, Near State Route 75A</i>			
CITY <i>Bellevue</i>	STATE <i>FL</i>	ZIP CODE <i>32620</i>	TELEPHONE <i>() NA</i>
COORDINATES: LATITUDE and LONGITUDE <i>29 00' 00.0" , 82 08' 30.0"</i>		TOWNSHIP, RANGE, AND SECTION	

OWNER/OPERATOR IDENTIFICATION					
OWNER <i>Florida Peach Corporation</i>			OPERATOR <i>Robert Lurie</i>		
OWNER ADDRESS <i>P.O. Drawer 970</i>			OPERATOR ADDRESS <i>State Road 35, Route 1</i>		
CITY <i>Bellevue</i>			CITY <i>Bellevue</i>		
STATE <i>FL</i>	ZIP CODE <i>32620</i>	TELEPHONE <i>() NA</i>	STATE <i>FL</i>	ZIP CODE <i>32620</i>	TELEPHONE <i>() NA</i>

SITE EVALUATION		
AGENCY/ORGANIZATION <i>Black & Veatch Waste Science, Inc.</i>		
INVESTIGATOR <i>Robert Smith</i>		
CONTACT <i>Dorothy Rayfield Region IV EIA</i>		<i>Victor Blix (BVWS)</i>
ADDRESS <i>400 Northridge Road</i>		
CITY <i>Atlanta, Georgia</i>	STATE	ZIP CODE
TELEPHONE <i>(404) 594-2500</i>		

GENERAL INFORMATION

Site Description and Operational History: Provide a brief description of the site and its operational history. State the site name, owner, operator, type of facility and operations, size of property, active or inactive status, and years of waste generation. Summarize waste treatment, storage, or disposal activities that have or may have occurred at the site; note whether these activities are documented or alleged. Identify all source types and prior spills, floods, or fires. Summarize highlights of the PA and other investigations. Cite references.

The site is the Florida Peach Corporation, Belview Site, owned and operated by Robert Lurie, whose location as of January 1984 was unknown (Ref. 2). The site approximately 100 feet in diameter, is located 13 miles south of Ocala - near Highway 75 in Marion County Florida, and is surrounded by a peach orchard (Ref. 1). It is unknown how long the site was active prior to 1983 or its status since 1991. Between 1983 and 1991 the site was inactive and in fact, had appeared to be abandoned (Ref. 1). The only activity appeared to be the storage of various pesticides in a 5 x 10 shed (Ref. 4). Early visits and investigations noted spills and discoloration of soil and the shed walls. Due to apparent exposure to nearby residents, the site underwent 2 documented removal actions (Ref. 4). Since no removal actions, a site assessment of contamination was performed (Ref. 1). It appears the majority of contamination was removed with some residuals remaining. The assessment identified several data gaps, particularly concerning groundwater (Ref. 1).

Site No. 18

Don Garlits Museum of Drag Racing Inc



Department of Environmental Protection

Jeb Bush
Governor

Twin Towers Office Building
2600 Blair Stone Road
Tallahassee, Florida 32399-2400

Colleen M. Castille
Secretary

02/24/2006

DON GARLITS, OWNER
DON GARLITS MUSEUM OF DRAG RACING INC
13700 SW 16TH AVE
OCALA, FL 34473-3970

The Hazardous Waste Regulation Section has reviewed your application for a hazardous waste DEP/EPA Identification Number. Based on the information received you have been issued the following identification number for the facility located at **13700 SW 16TH AVE , OCALA.**

FLR000126821

Your facility status is the following:

Conditionally Exempt SQG

THIS LETTER IS NOT AN APPROVAL TO TRANSPORT HAZARDOUS WASTE OR TO OPERATE A HAZARDOUS WASTE TREATMENT, STORAGE, OR DISPOSAL (TSD) FACILITY. PLEASE CONTACT THE DEPARTMENT FOR COMPLETE REQUIREMENTS FOR HAZARDOUS WASTE TRANSPORTERS AND TSDs.

Please notify us in writing if there is any change in your operations which would affect your status. For further assistance, please call (850)245-8707.

Sincerely,

Michael X. Redig
Environmental Manager
Hazardous Waste Regulation Section

Site: 262223

"More Protection, Less Process"

Printed on recycled paper.

Site No. 19

Gate #133



Florida Department of Environmental Protection
Twin Towers Office Bldg. • 2600 Blair Stone Road • Tallahassee, Florida 32399-2400

Storage Tank Facility Registration Form

DEP Form # 62-761.900(2)
Form Title: Storage Tank Registration Form
Effective Date: July 13, 1998
DEP Application No. _____
(Filled in by DEP)

DATA ENTERED

Form is completed form for the facility when registration of storage tanks or compression vessels is required by Chapter 376.303, Florida Statutes

MAR 17 '09

Please review Registration Instructions before completing the form

8511105

Please check all that apply
 New Registration New Owner
 Facility Info Update/Correction Owner Info Update/Correction
 Tank Info Update/Correction

A. FACILITY INFORMATION

County: Marion (42) DEP Facility ID: 8511105

Facility Name: Gate #133
Facility Address: _____ City: _____ Zip: _____
Facility Contact: _____ Business Phone: (____) _____
Facility Type(s): _____ NAICS Code: _____ Financial Responsibility: _____

24 Hour Emergency Contact: _____ Emergency Phone: (____) _____

B. RESPONSIBLE PERSON INFORMATION - Identify individual(s) or business(es) responsible for storage tank management, fueling operations, and/or cleanup activities at the facility location named above. Provide additional information in an attachment if necessary.

Name: _____ Facility - Responsible Person Relation Type: Facility Account Owner (pays fees) Effective Date: _____
Mail address: _____
City, ST, Zip: _____ Facility Account Owner information must be provided when the facility contains active (in-use) storage tanks on site.
Contact: _____
Telephone: _____ STCM Account Number (if known): 8149
Identify other appropriate facility relationships for this party: Facility Owner/Operator Property Owner Storage Tank Owner

Name: _____ Other owner, relationship type(s): _____ Effective Date: _____
Mail address: _____ Facility Owner/Operator
City, ST, Zip: _____ Property Owner
Contact: _____ Storage Tank Owner
Telephone: _____ Other:

C. TANK/VESSEL INFORMATION - Complete one row for each storage tank or compression vessel system located at this facility.

Tank ID	T/V	A/U	Capacity	Installed	Content	Status/Effective Date	Construction	Piping	Monitoring
1	T	U	12,000		B	B 7-2-03			
2	T	U	6,000		B	B 7-2-03			
3	T	U	6,000		B	B 7-2-03			
4	T	U	6,000		D	B 7-2-03			
5	T	U	20,000	7-2-03	B	U 7-2-03	ACILMO	FCJK	FHKL2 34
6	T	U	10,000	7-2-03	D	U 7-2-03	ACIMO	FCJK	FHKL2 34

Certified Contractor (performing tank installation or removal): _____ DBPR License No. _____

Registration Certification: To the best of my knowledge and belief, all information submitted on this form is true, accurate, and complete.
Ramsey Kassees - Inspector - RK Kassees
Printed Name & Title Signature Date: 03-12-09

DEP 62-761.900(2)
Northwest District: 160 Governmental Center Blvd., Pensacola, FL 32501, 850-585-8380
Northeast District: 7825 Baymeadows Way, Suite B200, Jacksonville, FL 32256, 904-448-4300
Central District: 3318 Maguire Blvd., Suite 232, Orlando, FL 32803, 407-894-7555
Southwest District: 3804 Coconut Palm Drive, Tampa, FL 33619, 813-744-6100
Southeast District: 400 North Congress Ave., Fort Myers, FL 33901, 861-681-6500
South District: 2295 Victoria Ave., Suite 604, Fort Myers, FL 33901, 941-932-5975

RECEIVED
ENVIRONMENTAL DEPARTMENT
MAR 13 4:01 PM
STORAGE TANK REGISTRATION OFFICE

LEVEL 3 LIMITED SCOPE REMEDIAL ACTION PLAN

FOR

GATE #133
1800 SW 135TH STREET (SW COUNTY HIGHWAY 484)
OCALA, MARION COUNTY, FLORIDA
FDEP FACILITY ID NO. 428511105

PREPARED FOR:

MR. JEFFREY LAWSON
FLORIDA DEPARTMENT OF ENVIRONMENTAL PROTECTION – PRP TEAM 6
2002 OLD ST. AUGUSTINE ROAD, SUITE B-10
TALLAHASSEE, FLORIDA 32301

PREPARED BY:



Rene C. Bange, E.I.
Project Engineer

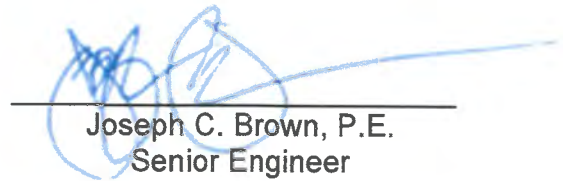

Joseph C. Brown, P.E.
Senior Engineer

TAYLOR ENVIRONMENTAL CONSULTING

CORPORATE OFFICE: 6820 GOLDFLOWER AVENUE HARMONY, FL 34773

June 16, 2023

1.0 INTRODUCTION

Taylor Environmental Consulting, LLC (Taylor) was selected by the Florida Department of Environmental Protection (FDEP) to prepare this Level 3 Limited Scope Remedial Action Plan (LSRAP) to address the residual soil groundwater impacts present at the site, in accordance with Chapter 62-780 of the Florida Administrative Code (FAC). This report provides a summary of site conditions, a discussion of the selected remedial technology, and details for implementing the recommended technology.

1.1 SITE DESCRIPTION

The subject property is currently an active retail gasoline station. The facility is located at 1800 SW 135th Street (SW County Highway 484), Ocala, Marion County, Florida. It lies on the south side of SW County Highway 484, just east of the Interstate 75 exit ramp. The site is located in Section 12, Township 17 South, Range 21 East, as referenced on the United States Geological Survey (USGS) "Shady, FL" Quadrangle map. The site location is depicted on **Figure 1, Site Location Map**. Site features and property boundaries are depicted on **Figure 2, Site Map**. The facility is surrounded primarily by commercial buildings, including gasoline stations, a restaurant, and a hotel.

The site has been operated as a retail gas station and convenience store since 1969. In 2003, the entire underground storage tank (UST) system was removed and replaced. In 2005, the convenience store on the east side of the property was demolished and a new convenience store was constructed on the south portion of the property. Current site structures include: a convenience store with four pump islands located under a canopy north of the store building. The facility currently maintains one 20,000-gallon UST for the storage of unleaded gasoline, and one 10,000-gallon UST for the storage of diesel fuel. Both USTs were installed in July 2003. The site previously operated three 6,000-gallon unleaded gasoline USTs and one 12,000-gallon UST, which were removed during tank upgrades in July 2003. The new USTs are on the west side of the property and the former tanks were in the center portion of the property. The current and former UST locations are provided on **Figure 2**.

1.2 SITE HISTORY

A discharge reporting form (DRF) was filed with FDEP on November 10, 1988. The stated method of initial discovery was hydrocarbon odors detected in a compliance well (assumed). The cause of the discharge and number of gallons were listed on the DRF as unknown.

A Site Investigation report was submitted September 1990 to document the soil assessment conducted during the product line upgrades. The Contamination Assessment Report (CAR) submitted October 4, 1991, recommended No Further Action (NFA) determination be granted for this site. On December 3, 1991, the FDEP granted the Site Rehabilitation Completion Order (SRCO) for the site. The wells installed during the site assessment were abandoned in December 1991 as documented in the January 14, 1992 well abandonment report.

On August 29, 2003, FDEP rescinded the SRCO for the 1988 release based on the results of the tank closure assessment conducted in July 2003 and documented in the July 2003 Tank Closure Assessment Report (TCAR). Contaminants of concern (COCs) were detected in the soil above Chapter 62-777, FAC Soil Cleanup Target Levels (SCTLs) from 10 feet below ground surface (BGS) to 12 feet BGS in the former tank fields, beneath the piping, and beneath the center and southern dispenser islands. Elevated concentrations of total xylenes compared to

lower concentrations of benzene in the soil indicated the release was not recent and was likely from the original release detected in 1988. The FDEP stated in the letter rescinding the SRCO, that supplemental site assessment activities were necessary to meet the requirements of Chapter 62-770, FAC.

A Template Site Assessment Report (TSAR) was submitted on February 14, 2006, to document the assessment activities conducted in November 2005. Soil borings were conducted at nineteen locations (SB-1 through SB-19) and at five well locations (MW-1 through MW-5), and groundwater samples were collected from nine temporary wells (GW-1 through GW-9) at various boring locations and from five permanent wells (MW-1 through MW-5). Contaminated soil and groundwater were identified in two locations: the former location of the 12,000-gallon diesel UST (south portion of site) and within the former tank field for the three 6,000-gallon USTs (middle portion of the site). The TSAR shows the location of the current USTs along the western edge of the property. The pump islands were also relocated. The current pump islands are located side by side in a row oriented east-west. The former pump islands were located side by side, oriented north-south. The original building was also relocated from the eastern edge of the site to the southern portion of the site. Based on the groundwater analytical results from the permanent and temporary wells, three additional shallow wells and two deep (vertical delineation) wells were recommended in the TSAR to complete the assessment. The recommended wells were not installed because additional funds from FDEP's Petroleum Pre-Approval Program were not available at the time because of the site priority score (34).

On January 18, 2016, a TSAR was submitted to document site assessment activities conducted from February 2015 through August 2015. The report summarized the installation of five monitoring wells (MW-6 through MW-9 and DW-1), the collection of soil samples from two of the well locations (MW-6 and MW-7) for lab analysis, and the collection of groundwater samples from new and existing site monitoring wells. The assessment results indicated that soil impacts were present in the vicinity of MW-7 at an approximate depth of 28 feet BGS. Additionally, groundwater impacts were only detected in monitoring well MW-7 at concentrations above their respective Chapter 62-777, FAC Groundwater Cleanup Target Levels (GCTLs) and/or Natural Attenuation Default Concentrations (NADCs). The report recommended the preparation of a Remedial Action Plan (RAP) to address the soil and groundwater impacts detected.

Prior to the preparation of a RAP, a groundwater sampling event was conducted on June 9, 2016 to obtain current laboratory analytical data. Due to the drought conditions occurring at the time, the water levels at the site had dropped approximately 2 to 3 feet. This created difficulties during the sampling event because the water levels were now near the bottoms of the wells and at least 1 foot of sediment was present in several of the wells. As a result, groundwater samples were only collected from MW-5 and MW-6. Subsequently, Taylor returned to the site on September 22, 2016 to attempt to collect groundwater samples from the remaining wells. Groundwater samples were collected from MW-1, MW-3, and MW-7; but could not be collected from MW-4 due to insufficient water in the well. Based on the groundwater sampling results, no groundwater impacts were present within the area of investigation. However, these results conflicted with the previously reported data from February 2015, which indicated groundwater concentrations were above their respective Chapter 62-777, FAC GCTLs and/or NADCs. The discrepancy appeared to be the result of the groundwater not being in contact with the impacts in the smear zone. A Groundwater Sampling Report was submitted on November 7, 2016 to document these activities. Subsequent to approval of the report, the Alachua County Environmental Protection Department (ACEPD) and Taylor agreed that nested wells should be installed to better evaluate groundwater conditions over the range of fluctuations.

On August 4, 2017, a Remedial Action Interim Report was submitted to document the supplemental groundwater assessment activities that were requested. The report summarized the installation of five monitoring wells (MW-3N, MW-5N, MW-7N, MW-8N, and MW-9N) and the collection and analysis of groundwater samples from the newly installed wells and DW-1. The results indicated that test parameter concentrations were only above their respective Chapter 62-777, FAC GCTLs in monitoring well MW-7N. Toluene (557 micrograms per liter [$\mu\text{g/L}$]) and total xylenes (373 $\mu\text{g/L}$) exceeded their respective NADCs. Benzene (35.1 $\mu\text{g/L}$), ethylbenzene (76 $\mu\text{g/L}$), and methyl tertiary butyl ether (MTBE, 71.2 $\mu\text{g/L}$) exceeded their respective GCTLs. Based on the results, the groundwater impacts were horizontally and vertically delineated. Therefore, it was recommended to proceed with the preparation of a RAP to address the soil and groundwater impacts present.

On October 24, 2017, a Pre-RAP teleconference was held between Taylor and ACEPD personnel. Taylor proposed using chemical oxidation for treatment of the vadose and saturated zones, but ACEPD preferred to address the impacts by performing source removal using Large Diameter Augers (LDA). Prior to the preparation of a RAP, it was agreed that further site assessment should be performed to refine the extent of the area of impacted soils.

On February 27, 2018, a Remedial Action Interim Report was submitted to document the supplemental soil assessment activities that were requested. The report summarized the advancement of six soil borings (SB-20 through SB-25) and the collection and analysis of soil samples from two locations. Based on the assessment results, the petroleum-impacted soil is delineated and located in an area just north of the canopy and fuel dispensers. Therefore, it was recommended to proceed with the preparation of a RAP to address the soil and groundwater impacts present.

On June 1, 2018, a RAP was submitted for the implementation of LDA source removal activities to address the petroleum impacted soil and groundwater present on-site. A letter approving the RAP was issued on August 3, 2018. Subsequently, the site was transferred to FDEP-Team 6 for administration of cleanup activities.

On April 18, 2022, a Remedial Action Interim Report was submitted to document the supplemental groundwater assessment activities that were requested. Laboratory analytical results indicated that groundwater impacts were only reported above their respective Chapter 62-77, FAC GCTLs and/or NADCs in MW-7. Benzene (165 micrograms per liter [$\mu\text{g/L}$]) and naphthalene (209 $\mu\text{g/L}$) exceeded their respective NADCs. MTBE (98.2 $\mu\text{g/L}$), and 2-methylnaphthalene (29.9 $\mu\text{g/L}$) exceeded their respective GCTLs. Based on the results, the groundwater impacts remained horizontally and vertically delineated. Therefore, Taylor recommended conducting a Pre-RAP meeting and preparation of a RAP.

On July 18, 2022, a Pre-RAP teleconference was held between Taylor and FDEP personnel to discuss remedial options for the facility. Taylor and FDEP agreed that chemical oxidation is appropriate to remediate the limited area of petroleum impacts present in the soil and groundwater. In particular, the EN Rx chemicals and delivery system would be utilized.

On January 11, 2023, a Remedial Action Interim (RAI) Report was submitted to document the current groundwater conditions at the site. Laboratory analytical results indicated that groundwater impacts were only reported above their respective Chapter 62-777, FAC GCTLs in MW-7N. The dissolved benzene, toluene, ethylbenzene, total xylenes, and methyl tertiary butyl ether (BTEX/MTBE) and polycyclic aromatic hydrocarbon (PAH) concentrations remained horizontally and vertically delineated, with the exception of benzo(b)fluoranthene in MW-2 and

DW-1. However, the benzo(b)fluoranthene exceedances in MW-2 and DW-1 were thought to be an anomaly. Therefore, the report recommended redeveloping monitoring wells MW-1, MW-2, MW-3N, MW-5N, MW-6, MW-8N, and MW-9N to aid in reduction of turbidity values, resampling MW-2 and DW-1 to confirm the PAH exceedances, and preparation of a RAP to address the soil and groundwater impacts. On January 19, 2023, the FDEP issued a deliverable review letter that agreed with the report recommendations, and requested that MW-7N and DW-1 also be redeveloped and that MW-7N also be resampled.

1.3 PURPOSE AND OBJECTIVES

The purpose of this LSRAP is to evaluate options and provide details for the remediation of the petroleum impacts present at the subject site. The objectives of the remedial action at the Gate #133 site are as follows:

- Maintain the health and safety of all project personnel, business patrons, and business employees during remediation activities;
- Reduce the petroleum hydrocarbons in site soil below their respective Chapter 62-777, FAC SCTLs;
- Reduce the dissolved petroleum hydrocarbons in site groundwater below their respective Chapter 62-777, FAC GCTLs; and
- Achieve cleanup goals as quickly as possible at a reasonable cost.

2.0 SITE ASSESSMENT SUMMARY

2.1 GROUNDWATER ELEVATION AND FLOW DIRECTION

Depth-to-groundwater measurements at the site have ranged from approximately 33 to 40 feet BGS, and generally fluctuate between 35 to 39 feet BGS. No free product was detected in any of the site monitoring wells. The groundwater flow direction is generally toward the east and northeast; however, it was toward the southwest during the June 2017, February 2022, and November 2022 events. Groundwater elevation data is presented in **Table 1, Groundwater Elevation Summary**. The groundwater elevations from the most recent comprehensive sampling event conducted in November 2022 are illustrated on **Figure 3, Groundwater Elevation Contour Map (November 8, 2022)**.

2.2 SOIL ASSESSMENT

Based on data presented in the January 2016 TSAR and February 2018 Remedial Action Interim Report, readings obtained using an OVA equipped with a photoionization detector (OVA-PID) ranged from 0.0 to 1,663 parts per million (ppm) in the vadose zone, and 0.0 to 79.5 ppm in the smear and saturated zones. These OVA-PID responses were observed at depths ranging from approximately 1 to 55 feet BGS. The water table was encountered at approximately 33 to 40 feet BGS; therefore, the vadose zone is estimated to be above 31 feet BGS. Soil headspace results are summarized in **Table 2, Soil Headspace Summary**. Soil vapor concentration data is depicted on **Figure 4A, Soil Headspace Concentration Map (Monitoring Wells)** and **Figure 4B, Soil Headspace Concentration Map (Soil Borings)**.

A total of 4 soil samples were collected for lab analysis. Laboratory analytical results indicated the following exceedances in two of the soil samples:

- MW-7: The concentrations of benzene (0.0119 milligrams per kilogram [mg/kg]), toluene (2.47 mg/kg), total xylenes (1.27 mg/kg), and MTBE (0.117 mg/kg) are above their respective Chapter 62-777, FAC leachability-based SCTLs. The remaining test parameter concentrations were not detected above their respective Chapter 62-777, FAC SCTLs.
- SB-23@30': The concentrations of benzene (0.149 mg/kg), toluene (5.68 mg/kg), total xylenes (3.74 mg/kg), and MTBE (1.57 mg/kg) are above their respective Chapter 62-777, FAC leachability-based SCTLs. The remaining test parameter concentrations were not detected above their respective Chapter 62-777, FAC SCTLs.

Laboratory analytical results are summarized in **Table 3A, Soil Analytical Summary – VOAs, TRPHs and Metals** and **Table 3B, SPLP Analytical Summary**. Current and historical soil analytical results are depicted on **Figure 5, Soil Concentration Map**. PAHs were not analyzed because historically these compounds were below SCTLs.

Based on the soil screening and analytical results, the soil impacts have been delineated, are limited to an area of approximately 33 feet x 31 feet, and are present from approximately 20 to 40 feet BGS.

2.3 LITHOLOGY

During the various soil assessment activities performed, soil samples were collected to determine the soil lithology from land surface to approximately 55 feet BGS. Based on the lithologic logs developed during the performance of the soil borings and installation of monitoring wells, the soil profile of the majority of the site consists of the following:

Soil Depth (feet BGS)	Soil Description
0-5	Fine grained silty sand (SM)
5-20	Clay (CL)
20-35	Clay with weathered limestone (CL)
35-55	Weathered limestone (LS)

2.4 GROUNDWATER ASSESSMENT

Based on the groundwater analytical data provided in the January 2023 Remedial Action Interim Report documenting the November 2022 sampling activities, test parameter concentrations were not above their respective Chapter 62-777, FAC GCTLs in monitoring wells MW-1, MW-3N, MW-5N, MW-6, MW-8N, and MW-9N. Test parameter concentrations exceeded their respective Chapter 62-777, FAC GCTLs and/or NADCs as follows:

- **MW-2**: Benzo(b)fluoranthene (0.18 micrograms per liter [µg/L]) exceeded its GCTL.
- **MW-7N**: Benzene (64.3 µg/L), ethylbenzene (69.5 µg/L), total xylenes (99.8 µg/L), MTBE (28.9 µg/L), and naphthalene (75.2 µg/L) exceeded their respective GCTLs.
- **DW-1**: Benzo(b)fluoranthene (0.15 µg/L) exceeded its GCTL.

On April 28, 2023, Taylor personnel mobilized to the site to redevelop monitoring wells MW-1, MW-2, MW-3N, MW-5N, MW-6, MW-7N, MW-8N, MW-9N, and DW-1 to reduce the elevated turbidity values observed during the November 2022 sampling event. However, monitoring wells MW-2 and MW-6 could not be redeveloped due to insufficient water in the wells. Field notes for the well redevelopment activities are provided in **Appendix A, Field Forms & Field Notes**.

On May 3, 2023, groundwater samples were collected from monitoring wells MW-7N and DW-1. A sample was also slated to be collected from MW-2 but the groundwater sample could not be collected due to insufficient water in the well, which impairs operation of the submersible pump. Samples from the monitoring wells were analyzed for:

- Benzene, toluene, ethylbenzene, total xylenes, and methyl tertiary butyl ether (BTEX/MTBE) using EPA Method 8260 (MW-7N only); and
- Polycyclic aromatic hydrocarbons (PAHs) using EPA Method 8270.

Prior to sampling, the wells were purged and field parameters (pH, conductivity, temperature, oxidation-reduction potential, and dissolved oxygen) were measured using a multi-sensor probe and turbidity was measured with a stand-alone turbidity meter. The values were recorded on FDEP Form FD 9000-24 Groundwater Sampling Logs. After collection, the groundwater samples were immediately placed on wet ice and transported to Pace Analytical Services, a National Environmental Laboratory Accreditation Program-certified laboratory. The groundwater sampling logs and equipment calibration logs are included in **Appendix A**.

Laboratory analytical results indicated that no test parameter concentrations were above their respective Chapter 62-777, FAC GCTLs in monitoring well DW-1. Test parameter concentrations exceeded their respective Chapter 62-777, FAC GCTLs and/or NADCs as follows:

- **MW-7N:** Toluene (280 micrograms per liter [$\mu\text{g/L}$]), ethylbenzene (78.6 $\mu\text{g/L}$), MTBE (45.8 $\mu\text{g/L}$), and naphthalene (93.6 $\mu\text{g/L}$) exceeded their respective GCTLs. Benzene (111 $\mu\text{g/L}$) and total xylenes (216 $\mu\text{g/L}$) exceeded their respective NADCs.

Historical and current groundwater analytical results are depicted on **Figure 6, Groundwater Concentration Map**. Groundwater analytical data is summarized in **Table 4A, Groundwater Analytical Summary – VOCs and Metals**, **Table 4B, Groundwater Analytical Summary – PAHs and TRPHs**, and **Table 4C – Zone of Discharge Monitoring Parameters**. A copy of the laboratory analytical report is provided in **Appendix B, Laboratory Analytical Report**.

In accordance with discussions with FDEP personnel, Taylor assumes that the November 2022 PAH exceedance in MW-2 was an anomaly for design purposes. The assumed groundwater contaminant plume for design purposes is illustrated on **Figure 6**. Based on the estimated extent of groundwater impacts shown on **Figure 6**, the overall dissolved hydrocarbon plume encompasses an area of approximately 616 square feet.

Based on the absence of groundwater impacts in DW-1 (screened 50 to 55 feet BGS), the groundwater impacts appear to be present only in the shallow zone, shallower than 55 feet BGS. Taylor assumes that the groundwater concentrations remain below Chapter 62-777, FAC GCTLs above the screened sampling interval. Therefore, groundwater impacts will be treated up to a depth of 45 feet BGS for design purposes.

2.5 POTENTIAL RECEPTORS

A recent potable well survey has not been conducted by the Florida Department of Health (FDOH). However, review of the July 2019 FDOH Potable Well Survey indicated that three private wells are present within ¼ mile of the subject property, and no large public supply wells are present within ½ mile of the subject property. Information for the private wells is as follows:

- Well AAG9771 is 1,017.49 feet south/southeast of the site. The well is a Limited Use well, and is side gradient from the site. The well construction details are unknown.
- Well AAE8318 is 948.47 feet west/northwest of the site. This well is a 4-inch diameter Limited Use well, and is potentially up gradient of the site. The well construction details are not known.
- Well AAG9559 is 464.70 feet east/northeast of the site. The well is a 4-inch diameter Non Community well, and is either up gradient or down gradient of the site since groundwater flows have historically been reported to be towards the southwest or the northeast. The well construction details are unknown.

A copy of the FDOH well survey is provided in **Appendix C, FDEP Documentation**. Underground utility trenches are not expected to be potential receptors of groundwater impacts because of the depth of groundwater at the site.

3.0 SCREENING OF APPLICABLE TECHNOLOGIES

Several remedial technologies were screened in order to determine the most likely method to successfully remediate the site in the most efficient and cost-effective manner. Criteria used to evaluate the various remedial alternatives included the ability to apply the technology with minimal disruption at a busy gas station and to be implemented in areas where minimal space is available. Technologies considered for remediation at the site included:

- Multi-Phase Extraction (MPE);
- Chemical Oxidation;
- Air Sparging and Soil Vapor Extraction (AS/SVE); and
- Large Diameter Auger (LDA) Soil Excavation.

3.1 EVALUATION OF REMEDIAL ALTERNATIVES

In order to achieve site cleanup goals, soil and groundwater at the site will require remediation. The selected alternatives were evaluated based on the following criteria:

- Cost Effectiveness – The implementation and operation/monitoring costs of the remedial alternative relative to the other selected alternatives.
- Reliability – The projected effectiveness of the remedial alternative based on site conditions.
- Implementation – The ease of implementing the remedial alternative based on the site conditions.

- Safety – The amount of hazard exposure created by the implementation of the remedial alternative.

Remedial Alternative	Evaluation Criteria			
	Cost Effectiveness	Reliability	Ease of Implementation	Safety
MPE	Fair	Fair – Works well in tighter lithology, but significant problems encountered in more porous lithologies. Therefore, poor performance is likely since the limestone will significantly increase the amount of groundwater recovered.	Moderate – May be difficult depending on number of points, amount of trenching, and size/location of equipment compound.	Good
Chemical Oxidation	Good	Good – Works well with proper spacing of points and has been successful at sites with similar lithology.	Moderate – May be difficult depending on number of points, amount of trenching, and size/location of equipment compound.	Good
AS/SVE	Fair	Fair – Typically provides a significant reduction, but cannot reduce contaminant concentrations all the way to GCTLs in the lithology at this site.	Moderate – May be difficult depending on number of points, amount of trenching, and size/location of equipment compound.	Good
LDA Soil Excavation	Poor – This is the most expensive option.	Good – All soil impacts will be removed depending on access to contaminated area, and provides very good access to groundwater impacts.	Difficult – Small site will create difficult logistics (room for equipment, staging, trucks with fill).	Good

3.2 RECOMMENDED ALTERNATIVE

On July 18, 2022, a teleconference was held between Taylor and FDEP to discuss remedial options for the facility. Several potential options were discussed for site remediation, including source removal using LDA soil excavation, MPE, AS/SVE, and chemical oxidation. Based on site conditions, chemical oxidation via EN Rx reagents was determined to be the best alternative for remediation of the soil and groundwater impacts at the site.

4.0 REMEDIATION DESIGN

4.1 TREATMENT TECHNOLOGY

The EN Rx, Inc. Reagent™ is comprised of hydrogen peroxide, SSO™ and Synergist™. The hydrogen peroxide and SSO™ are the singlet oxygen sources. SSO™ adds a slow release mechanism to the oxygen source. The third reagent component, Synergist™, is a proprietary catalyst. When combined in water, the released peroxide and SSO™ will react with the Synergist™ to generate hydroxyl free radicals, a highly powerful oxidation agent. One of the unique features of the EN Rx Reagent™ is that the caloric release is at a much slower rate in comparison to other formulations, such as Fenton's reagent (H₂O₂ and FeSO₄). This feature allows for an effective use of peroxide and eliminates excessive heat and pressure problems associated with conventional peroxide applications.

Upon contact with organic contamination the chemical oxidants will convert them to carbon dioxide and water in the case of hydrocarbons. The EN Rx product can be installed via direct push injection or fixed injection points connected to the Feedback Optimized Continuous Injection System (FOCIS) unit.

The patent-pending FOCIS is a platform for injection that allows simple adjustments to change the aggressiveness of the application and can even be used in reverse to provide extraction capabilities. The system is solar-powered and continuously injects the chemical oxidants at low flow rates.

EN Rx, Inc. product information is provided in **Appendix D, EN Rx Technology Information**.

4.2 TREATMENT DESIGN

Based on the most recent soil and groundwater analytical data, a 1,216 square foot area requires treatment. The overall treatment area was calculated using an area of groundwater impact that encompasses a 38 feet long by 32 feet wide ellipsoid. The soil impacts encompass an approximately 840 square foot area and will require treatment from an interval of 20 to 40 ft BGS (depth to groundwater typically fluctuates from 35 to 39 feet BGS). The groundwater impacts encompass an approximately 616 square foot area and will require treatment from an interval of 35 to 45 feet BGS.

Prior to performing drilling activities, each injection location will be cleared using hand-held equipment to ensure that no utilities are damaged during boring advancement. Upon completion of injection activities, each hole will be sealed with cement grout and capped with concrete. This will help to prevent any short circuiting during subsequent injection events. Four injection events are expected to be necessary to achieve Chapter 62-777, FAC GCTLs. The duration of each injection event is estimated at 6 days, and injection events will be conducted approximately every 90 days to allow sufficient time for the chemical oxidants to react with the petroleum impacts. Details of the injection events are as follows:

The chemical mixture will be injected into the subsurface via direct-push technology at 17 locations in the treatment area from the top of each boring to the bottom. Chemical oxidation fluids will be injected in 2 to 4 foot intervals as deemed appropriate during field activities. Based on discussions with EN Rx personnel, a radius of influence (ROI) of 5 feet will be utilized for design purposes due to the clay lithology present throughout the majority of the subsurface. Injection locations are depicted on **Figure 7A, Injection Point Layout**. The injection radius of

influence is depicted on **Figure 7B, Injection Point Radius of Influence**. The close injection spacing and low injection rates at each location (compared to similar technologies) will improve contact with the hydrocarbon impacts and minimize water table mounding. The EN Rx injection is summarized in the table below.

EN Rx Injection Summary				
Zone	Application Points	Treatment Interval (ft BGS)	Volume per Point (gallons)	Total Volume (gallons)
Soil	7	20 - 40	~177	1,240
Soil & Groundwater	10	20 - 45	176	1,760
Total Injection Volume (per event)				3,000
Total Injection Volume (4 events)				12,000

A RAP Checklist is provided in **Appendix E, RAP Checklist**.

4.2.1 IMPLEMENTATION DETAILS

The following is a summary of additional details necessary to complete the injection activities:

- Delivery of the remediation products will be arranged by EN Rx personnel. The hydrogen peroxide portion of the reagent is expected to be delivered to the site via commercial carrier. The remaining components of the EN Rx reagent (SSO and Synergist) will be transported to the site by EN Rx.
- A water source capable of at least 30 gallons per minute (gpm) will be necessary to facilitate rapid mixing of the remediation products. Taylor proposes to utilize the fire hydrant located behind the adjacent property (Sonny's BBQ restaurant) along SW 17th Court to provide the necessary water. The hydrant will only be on when in use, and will be shut off between mixing events. In the event it is not possible to obtain a permit for the use of the hydrant, a water truck will be utilized.

4.2.2 TEMPORARY ZONE OF DISCHARGE

The FDEP issued an updated acceptance letter for the use of EN Rx reagents at petroleum contaminated sites. A copy of the updated FDEP acceptance letter is included in **Appendix D**. As indicated in the letter, pH and the dissolved concentrations of sodium, iron, chloride will be above their applicable standards as a result of the chemical injections. Therefore, a temporary zone of discharge (ZOD) will extend 10 feet beyond the radius of influence around each of the injection locations, and is necessary for a one year period to allow for completion of active remediation. The parameters to be monitored and their applicable standards are summarized in the table below.

TEMPORARY ZOD MONITORING PARAMETERS	
Parameter	Standard
pH	6.5 to 8.5 SU
Sodium	160,000 µg/L
Iron	300 µg/L
Chloride	250,000 µg/L

4.2.3 REGULATORY AND PERMITTING REQUIREMENTS

All applicable local, county and state required permits will be obtained prior to implementing the proposed scope of work. A permit will be necessary to utilize the on-site fire hydrant to provide water for the mixing and injection of the EN Rx products. No additional permits are anticipated to be necessary other than the FDEP Underground Injection Control (UIC) approval. As part of this LSRAP a UIC form has been completed for FDEP review. The completed underground injection control form is provided in **Appendix D**.

4.2.4 SITE HEALTH & SAFETY

A site-specific Health and Safety Plan (HASP) for the remedial action activities at the site will be developed. The HASP will be specifically designed to address each aspect of remediation activities to be performed at the site and may include the material safety data sheets and other safety requirements and considerations for the injected materials. All project personnel will be familiar with the HASP. All on-site project personnel will attend daily health and safety meetings and will sign the health and safety meeting log. The site-specific HASP will be kept onsite while conducting site activities.

Product storage will be in accordance with accepted industry practice in approved DOT containers. Project personnel will be instructed in the safe handling of the EN Rx products during injection activities. EN Rx will provide safety data sheets and special instructions as required. No special precautions for site personnel other than modified Level D safety gear will be required. The public will not have access to the products stored at the site.

4.3 GROUNDWATER MONITORING

Groundwater monitoring will be conducted in accordance with groundwater sampling requirements established in Chapter 62-780 of the FAC and the applicable portions of the FDEP Standard Operating Procedures (DEP SOP-001/01).

4.3.1 BASELINE SAMPLING

Groundwater samples will be collected from the designated monitoring well located within the plume (MW-7N) and the monitoring wells necessary for zone of discharge monitoring (MW-5N and MW-3N) prior to initiation of injection activities to establish the baseline concentration data. The groundwater samples will be submitted for analysis as follows:

- Benzene, toluene, ethylbenzene, total xylenes, and methyl tertiary butyl ether (BTEX/MTBE) using US Environmental Protection Agency (EPA) Method 8260;
- Polycyclic Aromatic Hydrocarbons (PAHs) using EPA Method 8270;
- Iron and Sodium using EPA Method 6010; and
- Chloride using EPA Method 300.0.

The pH data will be obtained during sampling of the monitoring wells rather than submitted to a laboratory for analysis.

4.3.2 POST-INJECTION SAMPLING

During the injection activities, the groundwater will be monitored to observe the reduction in groundwater impacts. Groundwater samples will be collected approximately 75 to 90 days after each injection event, and will consist of the following:

- Collection of water level measurements from selected monitoring wells;
- Collection of groundwater samples from monitoring wells MW-3N, MW-5N, and MW7N;
- Field measurement of pH during groundwater sampling activities;
- Laboratory analysis of samples from the three designated monitoring wells for BTEX/MTBE using EPA Method 8260;
- Laboratory analysis of samples from the three designated monitoring wells for PAHs using EPA Method 8270; and
- Laboratory analysis of samples from the three designated monitoring wells for iron and sodium per EPA Method 6010, and Chloride per EPA Method 300.0.

Once the dissolved hydrocarbon concentrations reduce below the FDEP GCTLs, Post Active Remediation Monitoring (PARM) will be initiated. Based on the levels of dissolved hydrocarbon constituents present, it is anticipated that the dissolved hydrocarbon concentrations will reduce below the Chapter 62-777, FAC GCTLs within 12 to 18 months.

4.4 CONFIRMATION SOIL SAMPLING

Following the completion of the first two injection events (approx. 180 days), soil borings will be advanced in the immediate vicinity of the following historical soil sample locations and collected as follows:

- SB-7 at 22 and 30 feet BGS;
- SB-8 at 40 feet BGS;
- SB-23 at 30 feet BGS; and
- MW-7 at 28 feet BGS.

Soil samples will be collected and analyzed for EPA Method 8260 for BTEX/MTBE. If the soil sampling results indicate that soil concentrations are below their respective Chapter 62-777, FAC SCTLs or alternative SCTLs established using Synthetic Precipitation Leaching Procedure (SPLP) / TRPH Speciation analyses, soil remediation activities will be deemed complete and no further injections will be conducted. If soil concentrations continue to persist at levels above their respective Chapter 62-777, FAC SCTLs, two additional chemical injections will be performed to address residual soil impacts. Subsequently, soil samples will be collected for BTEX/MTBE analysis from the aforementioned locations as necessary to evaluate the soil concentrations, approximately 90 days after the last chemical injection event. Depending on the soil sampling results, additional injections may be warranted.

4.5 REPORTING

Per Chapter 62-780.700, start-up information will be submitted within 120 days of activating the treatment system. The startup report will be signed and sealed by a professional engineer registered in the State of Florida. Since the injections are being performed using a direct push technology (DPT) rig, no as-built drawings will need to be included. Progress reports thereafter will be submitted on a quarterly basis, 30 days following the completion of each quarterly monitoring period.

Reports will be prepared in accordance with FDEP guidelines established in Chapter 62-780.700. Each report will summarize field activities, evaluate progress toward reducing petroleum hydrocarbon concentrations to cleanup target levels, include figures (consisting of a site map, a groundwater level elevation map, and a dissolved hydrocarbon concentration map) and include summaries of the groundwater elevation and analytical data in tabular format. In addition, these reports will include an evaluation of the technology effectiveness and zone of discharge compliance, and recommendations concerning any additional modifications that may be necessary in achieving the cleanup objectives.

5.0 POST REMEDIATION ACTIVITIES

5.1 POST REMEDIATION GROUNDWATER MONITORING

Following the completion of active remediation monitoring, groundwater sampling will be conducted for four quarters to determine if GCTLs will be maintained. This will consist of collecting groundwater samples once every three months for one year from the quarterly remediation monitoring wells designated in the PARM Plan, and submitting them for laboratory analyses to verify the success of groundwater remediation. Groundwater monitoring will be conducted in accordance with groundwater monitoring requirements established by the FDEP and in accordance with Chapter 62-780, FAC. Groundwater monitoring will consist of the following:

- Gauging of water levels at select monitoring wells;
- Collection of groundwater samples from monitoring wells MW-3N, MW-5N, and MW-7N;
- Laboratory analysis for BTEX/MTBE per EPA Method 8260;
- Laboratory analysis for PAHs per EPA Method 8270; and
- Laboratory analysis for iron and sodium per EPA Method 6010 and chloride per EPA Method 300.0 to comply with the monitoring requirements outlined in the FDEP technology approval letter.

5.2 SITE RESTORATION

Monitoring wells will be plugged and abandoned once all remediation requirements have been met for the site and the FDEP has issued a letter approving "No Further Action" for the site. Well plugging and abandonment will be conducted according to requirements established by the

FDEP, Water Management District, Marion County, and local regulations. Taylor will notify FDEP personnel prior to conducting well abandonment activities.

5.3 REPORTING

Post remediation monitoring reports will be submitted on a quarterly basis. Reports will be prepared in accordance with FDEP guidelines established in 62-780, FAC. Each report will summarize groundwater sampling results, figures (consisting of a site map, a potentiometric surface map, and a dissolved hydrocarbon concentration map), and a summary of findings in tabular format.

Following the completion of site restoration activities, a report will be prepared to document the well abandonment activities. The report will summarize site activities and provide well abandonment details, and a figure will be included showing the former well locations.

6.0 PROJECT SCHEDULE & ESTIMATED COST

Timeline	Event
Within 30 days of Issuing Remediation PO	Baseline Groundwater Sampling Event
Within 60 days of Baseline Groundwater Sampling	Injection Activities
Within 60 days of First Injection	Submittal of Startup Report
Quarterly for 3 Quarters (9 Months)	Quarterly Injection Activities
Quarterly for up to 4 Quarters (12 Months)	Active Remediation Monitoring
Quarterly for 2 Years	Post Remediation Monitoring
90 Days After No Further Action Approval	Completion of Site Closure (Well Abandonment)

The estimated cost to implement the proposed remedial action is \$330,000. A breakdown of the cost is provided in the table below.

REMEDATION COST ESTIMATE	
Baseline Groundwater Sampling	\$5,000
Treatment Injections (4 Events)	\$250,000
Active Remediation Monitoring	\$30,000
Post Remediation Monitoring	\$20,000
Site Closure	\$25,000
Estimated Total Cost	\$330,000

TAYLOR ENVIRONMENTAL CONSULTING
 6820 GOLDFLOWER AVENUE
 HARMONY, FLORIDA 34773
 (407) 864-1115

FORMER GATE 133
 1800 CR 484
 Ocala, Marion Co., FL
 FDEP FACILITY ID # 42/851105
 SECTION 12, TOWNSHIP 17S, RANGE 21E

INJECTION POINT LAYOUT

7A

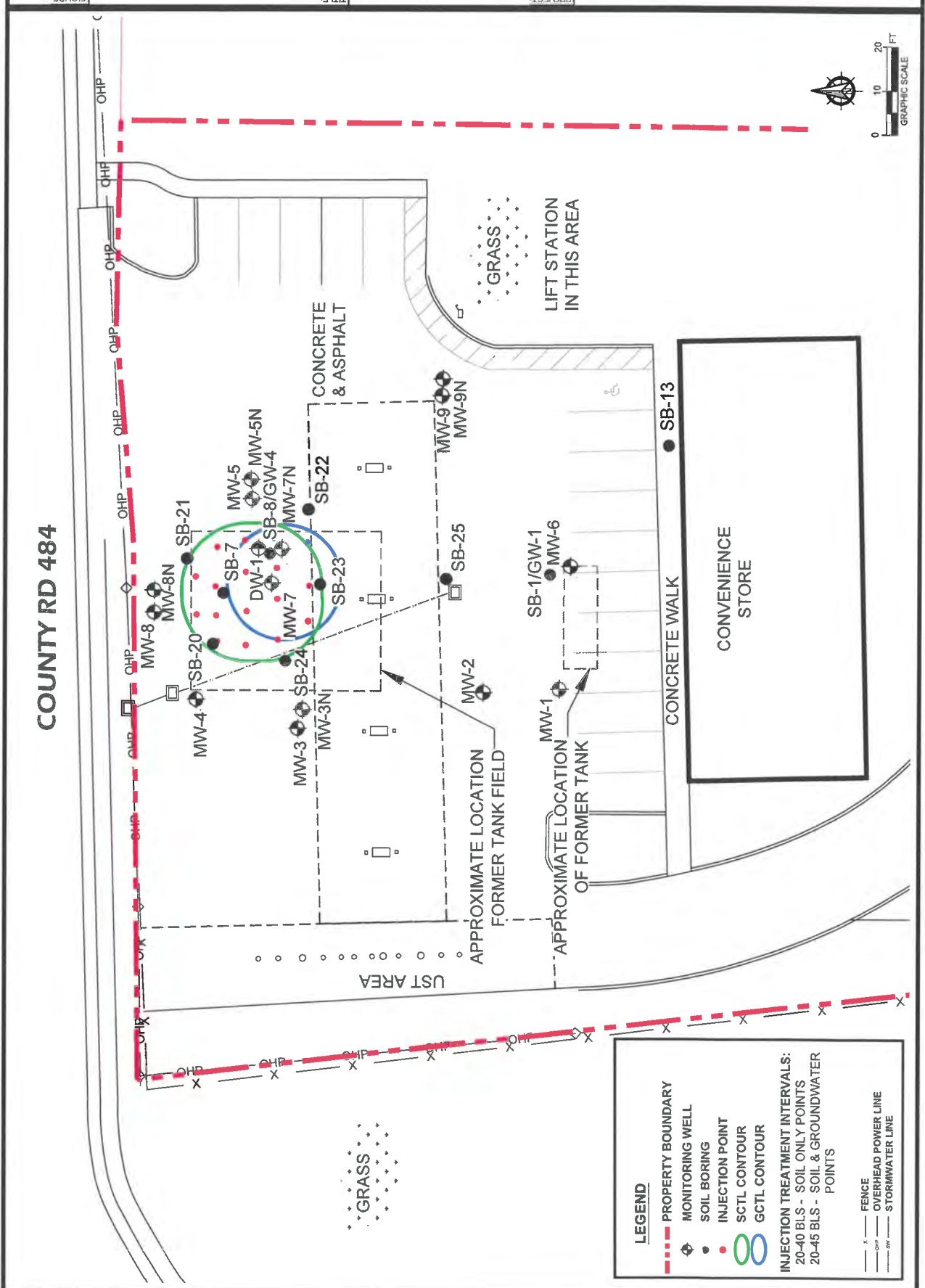

LEGEND

- PROPERTY BOUNDARY
- MONITORING WELL
- SOIL BORING
- INJECTION POINT
- SCTL CONTOUR
- GCTL CONTOUR

INJECTION TREATMENT INTERVALS:
 20-40 BLS - SOIL ONLY POINTS
 20-45 BLS - SOIL & GROUNDWATER POINTS

- FENCE
- OVERHEAD POWER LINE
- STORMWATER LINE

FIGURE

TITLE

PROJECT

<p>7B</p> <p>FIGURE:</p>	<p>INJECTION POINT RADIUS OF INFLUENCE</p> <p>TITLE:</p>	<p>PROJECT:</p> <p>FORMER GATE 133</p> <p>1800 CR 484 OCALA, MARION CO, FL FDEP FACILITY ID # 428511105 SECTION 12, TOWNSHIP 17S, RANGE 21E</p>	<p>TAYLOR ENVIRONMENTAL CONSULTING</p> <p>8620 GOLFLOWER AVENUE HARMONY, FLORIDA 34773 (407) 864-1115</p>
--------------------------	--	--	---

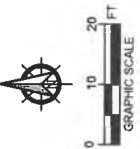
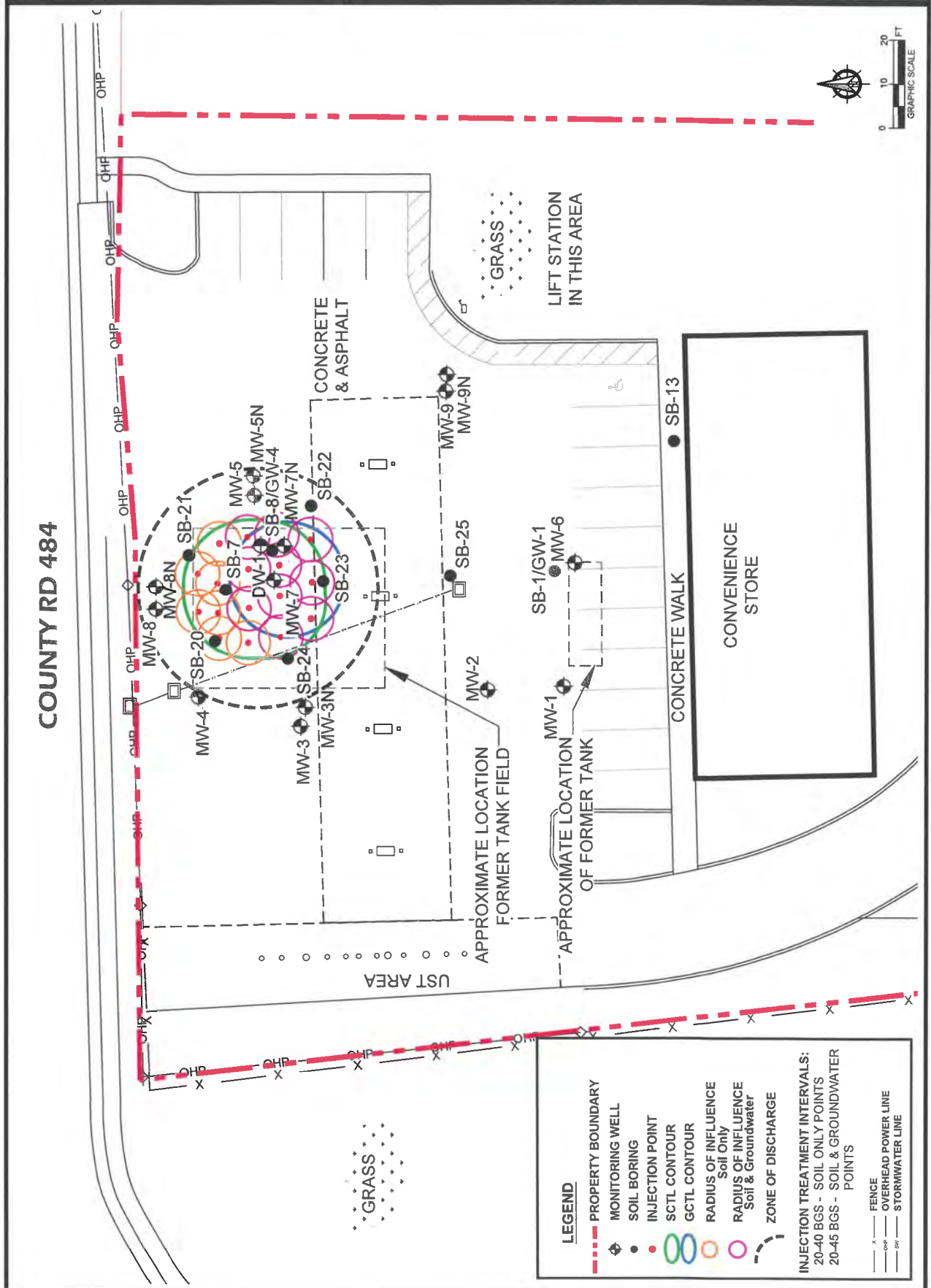

LEGEND

- PROPERTY BOUNDARY
- MONITORING WELL
- SOIL BORING
- INJECTION POINT
- SCTL CONTOUR
- GCTL CONTOUR
- RADIUS OF INFLUENCE
 - Soil Only
 - Soil & Groundwater
- ZONE OF DISCHARGE

INJECTION TREATMENT INTERVALS:

- 20-40 BGS - SOIL ONLY POINTS
- 20-45 BGS - SOIL & GROUNDWATER POINTS

- x FENCE
- OVERHEAD POWER LINE
- STORMWATER LINE

COUNTY RD 484

GRASS

LIFT STATION
IN THIS AREA

CONCRETE
& ASPHALT

CONVENIENCE
STORE

CONCRETE WALK

APPROXIMATE LOCATION
FORMER TANK FIELD

APPROXIMATE LOCATION
OF FORMER TANK

UST AREA

Site No. 20

Pilot Travel Center #293



9045505
Florida Department of Environmental Protection
 Twin Towers Office Bldg. • 2600 Blair Stone Road • Tallahassee, Florida 32399-2400

DEP Form # 62-761.900(2)
 Form Title Storage Tank Registration Form
 Effective Date July 13, 1998
 DEP Application No. _____
 (Filed in by DEP)

Storage Tank Facility Registration Form

Submit a completed form for the facility when registration of storage tanks or compression vessels is required by Chapter 376.303, Florida Statutes

JH

Please review **Registration Instructions** before completing the form.

Please check all that apply	<input type="checkbox"/> New Registration	<input type="checkbox"/> New Owner	<input checked="" type="checkbox"/> New Tanks
	<input type="checkbox"/> Facility Info Update/Correction	<input type="checkbox"/> Owner Info Update/Correction	<input checked="" type="checkbox"/> Tank Info Update/Correction

A. FACILITY INFORMATION

County: <u>Marion</u>	DEP Facility ID: <u>9045505</u>
-----------------------	---------------------------------

Facility Name: Pilot Travel Center #293
 Facility Address: 2020 SW 135th Street City: Ocala Zip: 31473
 Facility Contact: Doug Messner General manager Business Phone: (352) 317-8555
 Facility Type(s): Retail Station NAICS Code: _____ Financial Responsibility: Ins. Carrier/Other

24 Hour Emergency Contact: Joey Cupp Emergency Phone: (815) 300-1050

B. RESPONSIBLE PERSON INFORMATION - Identify Individual(s) or Business(es) responsible for storage tank management, fueling operations, and/or cleanup activities at the facility location named above. Provide additional information in an attachment if necessary.

Name: <u>Pilot Travel Centers, LLC</u>	Facility - Responsible Person Relation Type:	Effective Date
Mail address: <u>5508 Lonas Road</u>	<input checked="" type="checkbox"/> Facility Account Owner (pays fees)	
City, ST, Zip: <u>Knoxville, TN 37909</u>	Facility Account Owner information must be provided when the facility contains active or out of service storage tanks on site.	
Contact: <u>Joey Cupp - Environmental Manager</u>	STCM Account Number (if known)	
Telephone: <u>(815) 588-7488</u>		
Identify other appropriate facility relationships for this party: <input type="checkbox"/> Facility Owner/Operator <input type="checkbox"/> Property Owner <input type="checkbox"/> Storage Tank Owner		

Name:	Other owner, relationship type(s)	Effective Date
Mail address:	<input type="checkbox"/> Facility Owner/Operator	
City, ST, Zip:	<input type="checkbox"/> Property Owner	
Contact:	<input type="checkbox"/> Storage Tank Owner	
Telephone:	<input type="checkbox"/> Other:	

C. TANK/VESSEL INFORMATION - Complete one row for each storage tank or compression vessel system located at this facility.

Tank ID	TV	AU	Capacity	Installed	Content	Status/Effective Date	Construction	Piping	Monitoring
1	T	U	20,000	12/89	D	A 04-27-09	EAMRD	MCHKJ	LH24
2	T	U	20,000	12/89	D	A 04-27-09	EAMRD	MCHKJ	LH24
3	T	U	20,000	12/89	D	A 04-27-09	EAMRD	MCHKJ	LH24
4	T	U	20,000	12/89	D	A 04-27-09	EAMRD	MCHKJ	LH24
5	T	U	12,000	12/89	B	A 04-27-09	EAMRD	MCHKJ	LH24
6	T	U	12,000	12/89	B	A 04-27-09	EAMRD	MCHKJ	LH24
7	T	U	12,000	12/89	B	A 04-27-09	EAMRD	MCHKJ	LH24

Certified Contractor (performing tank installation or removal): _____ DBPR License No.: _____

Registration Certification: To the best of my knowledge and belief, all information submitted on this form is true, accurate, and complete.

Printed Name & Title: Joey Cupp - Environmental Mgr. Signature: *[Signature]*

DEP 62-761.900(2)

Northwest District 160 Governmental Center Blvd. Pensacola, FL 32501 850-595-8360	Northeast District 7825 Baymeadows Way, Suite B200 Jacksonville, FL 32256 904-448-4300	Central District 3319 Maguire Blvd., Suite 232 Orlando, FL 32803 407-894-7555	Southwest District 3804 Coconut Palm Drive Tampa, FL 33619 813-744-6100	Southeast District 400 North Congress Ave., W Palm Beach, FL 33416 561-681-6600
--	--	---	--	--

RECEIVED
 DEPARTMENT OF ENVIRONMENTAL PROTECTION
 MAR 11 4 10:56 PM
 BUREAU OF STORAGE TANKS
 2285 Victoria Ave., Suite 304
 Fort Myers, FL 33901
 941-339-8955
 Marathon Branch Office
 2796 Overseas Hwy., Suite 224
 Marathon, FL 33050
 305-289-2210



Florida Department of Environmental Protection

Bob Martinez Center
2600 Blair Stone Road
Tallahassee, Florida 32399-2400

Storage Tanks & Contamination Monitoring Information

Cover Page Report

Report Run Date: 02/23/2024 Last Data Refresh: 02/22/2024 Report Generated from DOPPLER

District Central Type Retail Station
County Marion Status OPEN
ID 9045565 Latitude 29° 1' 28.4806
Name PILOT TRAVEL CENTER #293 Longitude 82° 9' 31.3833
2020 SW 135TH ST LL Method DPHO
OCALA, FL 34473
Contact DOUG MESSNER LL Status REVIEWED
Phone (352) 347-8555 Status Date 09/19/2023

Account Owner Information

Name PILOT TRAVEL CENTERS LLC Effective Date 05/20/1994
5508 LONAS DR
Knoxville, TN 37909
Contact JOEY CUPP-ENVIRO MGR | LISA JONES (AP)
Phone (865) 588-7488
Email JOEY.CUPP@PILOTTRAVELCENTERS.COM Placard # / Date 650997 - 05/31/2023

No Property Owner Information Found

Table with 6 columns: Tank, Tank Size, Content, Installed, Placement, Status. Row 1: 10, 20000, Unleaded Gas (B), 05/01/2009, UNDERGROUND, In Service (U)

Constructions

- (A) Ball check valve
(E) Fiberglass
(M) Spill containment bucket
(R) Double wall - tank jacket

Pipings

- (C) Fiberglass
(J) Pressurized piping system
(K) Dispenser liners
(M) Double wall - pipe jacket

Monitorings

- (2) Visual inspect pipe sumps
(4) Visual inspect dispenser liners
(H) Mechanical line leak detector
(L) Automatic tank gauging - USTs

Tank	Tank Size	Content	Installed	Placement	Status
11	20000	Vehicular Diesel (D)	05/01/2009	UNDERGROUND	In Service (U)

Constructions

(A) Ball check valve
 (E) Fiberglass
 (M) Spill containment bucket
 (R) Double wall - tank jacket

Pipings

(C) Fiberglass
 (J) Pressurized piping system
 (K) Dispenser liners
 (M) Double wall - pipe jacket

Monitorings

(2) Visual inspect pipe sumps
 (4) Visual inspect dispenser liners
 (H) Mechanical line leak detector
 (L) Automatic tank gauging - USTs

Tank	Tank Size	Content	Installed	Placement	Status
12	20000	Vehicular Diesel (D)	05/01/2009	UNDERGROUND	In Service (U)

Constructions

(A) Ball check valve
 (E) Fiberglass
 (M) Spill containment bucket
 (R) Double wall - tank jacket

Pipings

(C) Fiberglass
 (J) Pressurized piping system
 (K) Dispenser liners
 (M) Double wall - pipe jacket

Monitorings

(2) Visual inspect pipe sumps
 (4) Visual inspect dispenser liners
 (H) Mechanical line leak detector
 (L) Automatic tank gauging - USTs

Tank	Tank Size	Content	Installed	Placement	Status
13	20000	Vehicular Diesel (D)	05/01/2009	UNDERGROUND	In Service (U)

Constructions

(A) Ball check valve
 (E) Fiberglass
 (M) Spill containment bucket
 (R) Double wall - tank jacket

Pipings

(C) Fiberglass
 (J) Pressurized piping system
 (K) Dispenser liners
 (M) Double wall - pipe jacket

Monitorings

(2) Visual inspect pipe sumps
 (4) Visual inspect dispenser liners
 (H) Mechanical line leak detector
 (L) Automatic tank gauging - USTs

Tank	Tank Size	Content	Installed	Placement	Status
8	25000	Unleaded Gas (B)	05/01/2009	UNDERGROUND	In Service (U)

Constructions

(A) Ball check valve
 (E) Fiberglass
 (M) Spill containment bucket
 (R) Double wall - tank jacket

Pipings

(C) Fiberglass
 (J) Pressurized piping system
 (K) Dispenser liners
 (M) Double wall - pipe jacket

Monitorings

(2) Visual inspect pipe sumps
 (4) Visual inspect dispenser liners
 (H) Mechanical line leak detector
 (L) Automatic tank gauging - USTs

Tank	Tank Size	Content	Installed	Placement	Status
9	20000	Unleaded Gas (B)	05/01/2009	UNDERGROUND	In Service (U)

Constructions

Pipings

Monitorings

(A) Ball check valve
 (E) Fiberglass
 (M) Spill containment bucket
 (R) Double wall - tank jacket

(C) Fiberglass
 (J) Pressurized piping system
 (K) Dispenser liners
 (M) Double wall - pipe jacket

(2) Visual inspect pipe sumps
 (4) Visual inspect dispenser liners
 (H) Mechanical line leak detector
 (L) Automatic tank gauging - USTs

Tank	Tank Size	Content	Installed	Placement	Status
1	20000	Vehicular Diesel (D)	11/01/1989	UNDERGROUND	Closed In Place (A)

Constructions

(A) Ball check valve
 (E) Fiberglass
 (M) Spill containment bucket
 (O) Tight fill
 (R) Double wall - tank jacket

Pipings

(C) Fiberglass
 (H) Air/Seaport hydrant system
 (J) Pressurized piping system
 (K) Dispenser liners
 (M) Double wall - pipe jacket

Monitorings

(2) Visual inspect pipe sumps
 (4) Visual inspect dispenser liners
 (H) Mechanical line leak detector
 (S) Statistical Inventory Reconcile

Tank	Tank Size	Content	Installed	Placement	Status
2	20000	Vehicular Diesel (D)	11/01/1989	UNDERGROUND	Closed In Place (A)

Constructions

(A) Ball check valve
 (E) Fiberglass
 (M) Spill containment bucket
 (O) Tight fill
 (R) Double wall - tank jacket

Pipings

(C) Fiberglass
 (H) Air/Seaport hydrant system
 (J) Pressurized piping system
 (K) Dispenser liners
 (M) Double wall - pipe jacket

Monitorings

(2) Visual inspect pipe sumps
 (4) Visual inspect dispenser liners
 (H) Mechanical line leak detector
 (S) Statistical Inventory Reconcile

Tank	Tank Size	Content	Installed	Placement	Status
3	20000	Vehicular Diesel (D)	11/01/1989	UNDERGROUND	Closed In Place (A)

Constructions

(A) Ball check valve
 (E) Fiberglass
 (M) Spill containment bucket
 (O) Tight fill
 (R) Double wall - tank jacket

Pipings

(C) Fiberglass
 (H) Air/Seaport hydrant system
 (J) Pressurized piping system
 (K) Dispenser liners
 (M) Double wall - pipe jacket

Monitorings

(2) Visual inspect pipe sumps
 (4) Visual inspect dispenser liners
 (H) Mechanical line leak detector
 (S) Statistical Inventory Reconcile

Tank	Tank Size	Content	Installed	Placement	Status
4	20000	Vehicular Diesel (D)	11/01/1989	UNDERGROUND	Closed In Place (A)

Constructions

Pipings

Monitorings

INSURANCE	09/01/2021	09/01/2022	ILLINOIS UNION INSURANCE COMPANY
INSURANCE	09/01/2020	09/01/2021	ILLINOIS UNION INSURANCE COMPANY
INSURANCE	09/01/2019	09/01/2020	ILLINOIS UNION INSURANCE COMPANY
INSURANCE	09/01/2018	09/01/2019	ILLINOIS UNION
INSURANCE	09/01/2017	09/01/2018	ILLINOIS UNION
INSURANCE	09/01/2016	09/01/2017	ILLINOIS UNION
INSURANCE	09/01/2015	09/01/2016	AIG
INSURANCE	09/01/2014	09/01/2015	AIG
INSURANCE	09/01/2013	09/01/2014	CHARTIS SPECIALTY INSURANCE CO
INSURANCE	09/01/2012	09/01/2013	CHARTIS SPECIALTY INSURANCE CO
INSURANCE	09/01/2011	09/01/2012	CHARTIS SPECIALTY INSURANCE CO
INSURANCE	09/01/2010	09/01/2011	CHARTIS SPECIALTY INSURANCE CO
INSURANCE	09/01/2009	09/01/2010	AMERICAN INTERNATIONAL SPECIALTY LINES
INSURANCE	09/01/2008	09/01/2009	AMERICAN INTERNATIONAL SPECIALTY LINES
INSURANCE	05/10/1991	05/10/1992	FPLIPA

Legacy Compliance Activity Information

Activity Code	Date Initiated	Date Completed	Results	Inspector	AST/UST Count	Description
TCI	05/19/2005	05/23/2005	IN-COMPLIANCE	MARTIN_M	0/7	COMPLIANCE ASSURANCE
TCI	04/07/2004	04/29/2004	IN-COMPLIANCE	MARTIN_M	0/7	COMPLIANCE ASSURANCE
TCI	04/14/2003	05/01/2003	IN-COMPLIANCE	SWEENEY_A	0/7	COMPLIANCE ASSURANCE
TCR	07/03/2002	07/11/2002	IN-COMPLIANCE	SWEENEY_A	0/7	COMPLIANCE ASSURANCE
TCI	03/04/2002	03/20/2002	SIGNIFICANT OUT-OF-COMPLIANCE	MARTIN_M	0/7	COMPLIANCE ASSURANCE
TCI	05/24/2001	06/05/2001	IN-COMPLIANCE	SWEENEY, ANGIE	0/7	COMPLIANCE ASSURANCE
TCI	05/25/2000	06/09/2000	IN-COMPLIANCE	SWEENEY	0/7	COMPLIANCE ASSURANCE
Completion Notes LEAK DETECTOR TEST 11/6/99						
TIN	05/26/1999	06/08/1999	IN-COMPLIANCE	SWEENEY	0/7	COMPLIANCE ASSURANCE

Completion Notes RELOCATING D DISPENSERS ON FRONT ISLAND TO NEW DISPENSERS. SINGLE WALL FIBERGLASS OK PER GEORGE T DEP

TCR	04/30/1999	05/06/1999	IN-COMPLIANCE	SWEENEY	0/7	COMPLIANCE ASSURANCE
Completion Notes DISPENSER LINERS OKAY						
TCI	04/22/1999	04/29/1999	SIGNIFICANT OUT-OF-COMPLIANCE	SWEENEY	0/7	COMPLIANCE ASSURANCE
Completion Notes USING SIR FOR DIESEL, ATG FOR EVERYTHING ELSE, LINE AND TANK TEST FOR DIESEL 10/28/98						
UTCI	04/02/1998	04/23/1998	MINOR OUT-OF-COMPLIANCE			COMPLIANCE ASSURANCE

Compliance Activity Information

Activity Code	Date Completed	Results	Inspector	AST/UST Count	Description
Letter	12/12/2022	Satisfied	KEIM_MJ_1		Compliance Assistance
Record Document	12/12/2022	Satisfied	KEIM_MJ_1		Compliance Assistance
Site Inspection	03/21/2022	Major Out of Compliance	KEIM_MJ_1	0/6	Routine Compliance
Letter	03/21/2022	Satisfied	KEIM_MJ_1		Compliance Assistance
Electronic Communication	03/21/2022	Satisfied	KEIM_MJ_1		Routine Compliance
Electronic Communication	03/21/2022	Satisfied	KEIM_MJ_1		Routine Compliance
Site Inspection	05/31/2019	In Compliance	KEIM_MJ_1	0/6	Routine Compliance
Electronic Communication	05/30/2019	Satisfied	KEIM_MJ_1		Routine Compliance
Letter	05/30/2019	Satisfied	KEIM_MJ_1		Routine Compliance
Electronic Communication	05/30/2019	Satisfied	KEIM_MJ_1		Routine Compliance
Issue Document	12/08/2017	Satisfied	KEIM_MJ_1		Compliance Assistance
Record Document	12/08/2017	Satisfied	KEIM_MJ_1		Compliance Assistance

Electronic Communication	03/21/2017	Satisfied	KEIM_MJ_1		Routine Compliance
Letter	03/21/2017	Satisfied	KEIM_MJ_1		Non-Compliance
Site Inspection	03/21/2017	Minor Out of Compliance	KEIM_MJ_1	0/6	Routine Compliance
Electronic Communication	03/16/2017	Satisfied	KEIM_MJ_1		Routine Compliance
Electronic Communication	06/23/2015	Satisfied	OWENS_JS_1		Non-Compliance
Electronic Communication	05/20/2015	Satisfied	OWENS_JS_1		Non-Compliance
Emergency Preparedness Information	04/30/2015	Satisfied	OWENS_JS_1		Non-Compliance
Site Inspection	04/30/2015	Minor Out of Compliance	OWENS_JS_1	0/6	Routine Compliance
Letter	04/30/2015	Satisfied	OWENS_JS_1		Non-Compliance
Emergency Preparedness Information	04/22/2015	Satisfied	OWENS_JS_1		Routine Compliance
Record Document	07/10/2013	Satisfied	OWENS_JS_1		Installation
Site Inspection	07/10/2013	In Compliance	OWENS_JS_1	0/6	Installation
Site Inspection	06/21/2013	In Compliance	OWENS_JS_1	0/6	Closure
Incident	05/29/2013	Has not led to Discharge	OWENS_JS_1		Incident
Emergency Preparedness Information	02/27/2013	Satisfied	OWENS_JS_1		Routine Compliance
Site Inspection	02/27/2013	In Compliance	OWENS_JS_1	0/6	Routine Compliance

Discharge Reporting	11/05/2012	Satisfied	OWENS_JS_1		Discharge
Letter	11/05/2012	Satisfied	RAMSEY_TH_1		Discharge
Document Management	11/05/2012	Complete	RAMSEY_TH_1		Discharge
Record Document	10/29/2012	Satisfied	OWENS_JS_1		Discharge
Incident	10/29/2012	Led to Discharge (Incident promoted)	OWENS_JS_1		Incident
Emergency Preparedness Information	02/28/2012	Satisfied	OYMAYAN_AJ_1		Non-Compliance
Site Inspection	02/28/2012	In Compliance	OYMAYAN_AJ_1	0/6	Routine Compliance
TCAR	09/06/2011	Satisfied	KASSEES_RP_1		Closure
Site Inspection	03/15/2011	In Compliance	OYMAYAN_AJ_1	0/6	Routine Compliance
Site Inspection	12/22/2010	In Compliance	OYMAYAN_AJ_1	0/6	Non-Compliance
Letter	11/18/2010	Satisfied	KASSEES_RP_1		Discharge
Document Management	11/18/2010	Complete	OYMAYAN_AJ_1		Discharge
Discharge Reporting	11/18/2010	Satisfied	OYMAYAN_AJ_1		Discharge
Letter	06/29/2010	Satisfied	KASSEES_RP_1		Non-Compliance
Record Document	05/19/2010	Satisfied	OYMAYAN_AJ_1		Discharge
Site Inspection	05/04/2010	Minor Out of Compliance	OYMAYAN_AJ_1	0/13	Closure
Letter	04/16/2010	Satisfied	SHULAW_BJ_1		Non-Compliance
Site Inspection	04/16/2010	Minor Out of Compliance	SHULAW_BJ_1	0/6	Routine Compliance
Site Inspection	07/23/2009	In Compliance	OYMAYAN_AJ_1	0/7	Installation

Emergency Preparedness Information	05/18/2009	Satisfied	OYMAYAN_AJ_1		Routine Compliance
Letter	04/08/2009	Satisfied	OYMAYAN_AJ_1		Non-Compliance
Site Inspection	04/08/2009	Major Out of Compliance	OYMAYAN_AJ_1	0/7	Routine Compliance
Site Inspection	09/05/2008	In Compliance	JONES_FH	0/7	Installation
Emergency Preparedness Information	05/23/2007	Satisfied	MCCRANIE_P		Routine Compliance
Record Document	04/11/2007	Satisfied	LAKE_JA		Routine Compliance
Site Inspection	04/05/2007	In Compliance	LAKE_JA	0/7	Installation
Site Inspection	03/06/2007	In Compliance	LAKE_JA	0/7	Installation
Emergency Preparedness Information	02/06/2007	Satisfied	LAKE_JA		Routine Compliance
Emergency Preparedness Information	09/22/2006	Satisfied	MARTIN_ML		Routine Compliance
Site Inspection	06/22/2006	In Compliance	MARTIN_ML	0/7	Routine Compliance

No Open AOCs Found

No Open Violations Found

Discharge Information

Discharge Date	Clean Up Status	Score	Eligibility Info	Site Manager	Phone
10/26/2012	COMPLETED	30			

05/06/2009

COMPLETED

34

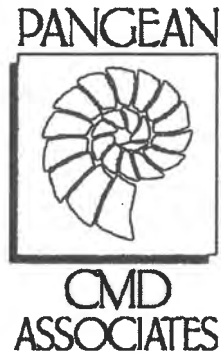

**SITE ASSESSMENT REPORT
PILOT TRAVEL CENTERS FACILITY No. 293
2020 SW 135th STREET
OCALA, MARION COUNTY, FLORIDA
FDEP FACILITY ID 42/9045565**

Pangean-CMD Project No. PT-000293-03

July 7, 2011

Prepared For:
Mr. Joey Cupp
Pilot Travel Centers LLC
5508 Lonas Road
Knoxville, Tennessee 37909

Prepared By:

PANGEAN-CMD ASSOCIATES, INC.

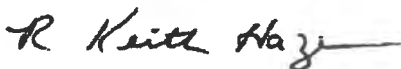

Keith Hazen

1.0 INTRODUCTION

This Site Assessment Report (SAR) has been prepared by Pangean-CMD Associates (Pangean-CMD), on behalf of Pilot Travel Centers (Pilot), in response to correspondence from the Florida Department of Environmental Protection (FDEP) dated November 18, 2010. In this correspondence, the FDEP requested the completion of a Site Assessment due to the discovery of adsorbed-phase petroleum hydrocarbons during completion of the underground storage tank (UST) closure activities completed at the site between April and July 2009 at the Pilot Facility No. 293.

The objective of this report is to outline the investigatory activities that were completed to assess the distribution of adsorbed-phase petroleum hydrocarbon contamination detected above the FDEP's Cleanup Target Levels during the 2009 comprehensive UST closure activities. This document also presents the results of the soil analyses performed on samples collected during the SAR implementation in accordance with the FDEP guidance provided in Chapters 62-770 Florida Administrative Code (F.A.C.) and in the March 8, 2010, FDEP memorandum titled "Synthetic Precipitation Leaching Procedure (SPLP) for Petroleum-Contaminated Sites".

2.0 SITE LOCATION AND DESCRIPTION

Pilot Facility No. 293 is located at 2020 SW 135th Street, Ocala, Marion County, Florida, in an area characterized primarily as mixed agricultural, residential, and commercial/retail properties land use. The facility is located at 29° 01' 29" north latitude and 82° 09' 33" west longitude on the Shady, Florida, United States Geological Survey Quadrangle (1991) at an elevation of approximately 107 feet above mean sea level (MSL). The area surrounding the facility is characterized as a mixed agricultural, residential, and commercial/retail land-use area. Site maps detailing local topographic features and site structures are illustrated on **Figures 1 and 2**.

Pilot Facility No. 293 is currently operating as a truck stop/automotive retail gasoline station and features separate refueling areas for both automobile and diesel truck vehicles. The current USTs were installed in the eastern section of the site between April and July 2009. The former USTs, located directly north of the current USTs, were abandoned-in-place in 2009. A main facility building, located in the central section of the site, houses a retail store, trucker's lounge, and an Arby's restaurant. A stormwater retention pond exists along the southeastern property border.

3.0 TANK HISTORY

In addition to information gathered during the UST abandonment and upgrade activities, a review was conducted of available historical documents from the FDEP, to accurately determine current and former UST locations, capacity, and storage history, in order to identify potential source areas at the site. A detailed site map illustrating macro site structures, current/former UST locations, and current/former product piping locations is included as Figure 2.

Tank ID	Capacity	Substance Stored	Date Installed	Date Removed	Status
1	20,000-gallon	Vehicular Diesel	11/01/1989	NA	Closed in place
2	20,000-gallon	Vehicular Diesel	11/01/1989	NA	Closed in place
3	20,000-gallon	Vehicular Diesel	11/01/1989	NA	Closed in place
4	20,000-gallon	Vehicular Diesel	11/01/1989	NA	Closed in place
5	12,000-gallon	Unleaded Gasoline	11/01/1989	NA	Closed in place
6	12,000-gallon	Unleaded Gasoline	11/01/1989	NA	Closed in place
7	12,000-gallon	Unleaded Gasoline	11/01/1989	NA	Closed in place
8	25,000-gallon	Unleaded Gasoline	05/01/2009	NA	In Service
9	20,000-gallon	Unleaded Gasoline	05/01/2009	NA	In Service
10	20,000-gallon	Unleaded Gasoline	05/01/2009	NA	In Service
11	20,000-gallon	Vehicular Diesel	05/01/2009	NA	In Service
12	20,000-gallon	Vehicular Diesel	05/01/2009	NA	In Service
13	20,000-gallon	Vehicular Diesel	05/01/2009	NA	In Service

The current USTs and product piping have been upgraded to meet the 2009 upgrade standards at this time.

4.0 UST SYSTEM UPGRADE SUMMARY

Pilot retained Southern Pump and Tank Company (SPATCO) to conduct product piping upgrade activities on both the southern diesel refueling area and northern gasoline refueling area between April and July 2009.

During the UST upgrade activities, all existing single-walled product piping was properly abandoned and replaced with rigid, double-walled, fiberglass piping in both the southern diesel refueling area and northern gasoline refueling area. The eastern-most automotive refueling area dispensers and associated product piping were previously upgraded, demarcated on Figure 2, and was therefore not disturbed or sampled during the UST upgrade project. Former USTs (FDEP Tank ID 1 through 7) were emptied, thoroughly cleaned of vapors, and abandoned in place by backfilling with concrete. FDEP Tank ID 8 through 13 were installed in a new tank

hold located directly south of the former USTs. A site map illustrating former locations of product piping on the southern diesel refueling area and northern gasoline refueling area is included as **Figure 2**.

A UST Closure Report, summarizing the analytical results of the assessment associated with the closure of the former USTs, product piping, dispensers, and the northern and southern refueling areas, was submitted to the Columbia County Health Department on October 28, 2009.

5.0 INTERIM SOURCE REMOVAL

During concrete removal and product piping replacement activities associated with closure of the former UST system on April 28, 2009, an active automotive diesel product line was perforated in the northern gasoline refueling area causing a confirmed release (estimated to be less than 50 gallons). A Discharge Report Form was submitted to the FDEP summarizing the release and abatement details on April 29, 2009.

Abatement activities were immediately initiated on April 28, 2009, which included liquid removal and soil excavation. Following interim source removal (ISR) of impacted soils in the vicinity of the petroleum release, ISR closure sampling was completed in accordance with guidelines provided in Chapter 62-770.300 F.A.C. A review of the post-ISR analytical closure results indicates that no adsorbed-phase chemical of concern (COC) concentrations exceeded an applicable regulatory threshold. Soils generated during excavation of the interim source removal and over-excavation in the vicinity of the northern automotive dispenser islands were transported off site to the OMNI Waste of Osceola County Landfill for proper disposal. The associated soil laboratory analytical reports, non-hazardous waste manifests, weigh tickets, analytical summary tables, and figures were submitted to the Columbia County Health Department on October 28, 2009, in the UST Closure Report.

6.0 UST CLOSURE SAMPLING

The objective of Section 6 of the SAR is to summarize the laboratory analysis and sampling protocols that were completed during the UST Closure Assessment to characterize the quality of the vadose zone soils encountered during the advancement of the closure sampling soil borings.

Closure sampling borehole advancement was primarily accomplished utilizing a properly decontaminated, post-hole digger, or hand auger. Sampling activities completed in the vicinity of the former and current UST tank-holds were advanced using either a track hoe excavator or direct-push drilling technology. Sunshine State One-Call was notified in advance of all drilling

applicable FDEP SCTL of 0.6 mg/kg. The subsequent analysis for ethylbenzene by the SPLP in sample DDI-8 indicated that dissolved-phase concentrations of 4.4 µg/L were detected, but did not exceed the FDEP GCTL of 30 µg/L.

- Total xylenes concentrations were detected and exceeded the FDEP SCTL of 0.2 mg/kg in DDI-8 with a concentration of 129 mg/kg. However, the subsequent analysis for ethylbenzene by the SPLP in sample DDI-8 indicated that the dissolved-phase concentration of 17.5 µg/L did not exceed the FDEP GCTL of 20 µg/L.
- Although not requested for analysis in the chain-of-custody, the contract laboratory also completed analysis for MTBE by the SPLP in sample DDI-8. Results indicate that a dissolved-phase concentration of 0.41 µg/L was detected in sample DDI-8, but did not exceed the FDEP GCTL of 20 µg/L.

8.0 FINDINGS

Based on the SAR and UST closure activities conducted at the Pilot Facility No. 293, the following findings are made:

- Between April and July 2009, UST closure assessment activities were conducted in conjunction with UST closure and upgrade activities in which the facility's gasoline and diesel dispensers were replaced and all single-walled product piping was properly abandoned and upgraded with rigid, double-walled, fiberglass piping in both the southern diesel refueling area and northern gasoline refueling areas. Former USTs (FDEP Tank ID 1 through 7) were abandoned in place by backfilling with concrete and were replaced with double-walled USTs (FDEP Tank ID 8 through 13) in a new tank hold located directly south of the former USTs. One hundred and forty-six soil samples were collected during the UST closure for OVA screening. Sixteen soil samples representing either the highest OVA screening results, post-ISR closure sampling, and/or representative source area samples were submitted for laboratory analysis. Review of the adsorbed-phase results indicates that only adsorbed-phase COC concentrations in samples DDI-8 and DDI-12 (southern diesel refueling area) exceeded an applicable SCTL threshold.
- ISR activities were initiated at the site on April 28, 2009, following damage to an active automotive diesel product line in the northern gasoline refueling area during UST system upgrade activities. The subsequent confirmed release (estimated to be less than 50 gallons) was reported to the FDEP in a DRF dated April 29, 2009. ISR abatement activities, which included liquid removal and soil excavation, were summarized to the Columbia County Health Department in a UST Closure Report on October 28, 2009, which included associated soil laboratory analytical reports, non-hazardous waste manifests, weigh tickets, analytical summary tables, and figures. A review of the post-ISR analytical closure results indicates that no adsorbed-phase chemical COC concentration exceeded an applicable regulatory threshold.

- During UST closure activities, a 4-inch diameter well was identified near the southeastern section of the subject property and in close proximity to the facility's stormwater pond. No state or facility records could be located indicating construction details or purpose of this well; however, it was gauged in order to ascertain the approximate depth-to-water at the site. The recorded measurement of approximately 60 feet BLS was subsequently discussed with the FDEP following receipt of the SAR initiation letter.
- On April 15, 2011, SAR activities were initiated at the site in which two additional soil borings were advanced at the former diesel dispenser island sample locations DDI-8 and DDI-12. As was detailed in a March 8, 2010, FDEP Memorandum titled "SPLP Procedures for Petroleum-Contaminated Sites", the FDEP stated that the Leachability-based SCTLs are based on average soil properties, and therefore, it is possible for those CTLs to be exceeded in a sample even though in nature the contaminants will not leach from the soil at concentrations that exceed GCTLs. As it appears permissible in this guidance document to evaluate the true leaching potential of COCs detected above an applicable SCTL through extraction of the soil sample using the SPLP, soil samples DDI-8 and DDI-12 were also analyzed using this methodology. Analytical results indicate that only adsorbed-phase total xylene concentrations in soil sample DDI-8 at a 28-inch depth exceeded an applicable leachability-based SCTL. However, SPLP of this same sample interval indicates that no related dissolved-phase COC exceeded an applicable GCTL.

9.0 RECOMMENDATIONS

Based on a review of laboratory analytical data collected from the UST closure and SAR activities conducted at the Pilot Facility No. 293, the following recommendations are made:

- A review of the soil analytical data collected during the ISR closure indicates (incident associated with the April 29, 2009, DRF) that no adsorbed-phase COC exceeded an applicable FDEP SCTL threshold. Additionally, although review of the soil analytical data collected during the 2009 UST closure and the SAR Investigation indicated that adsorbed-phase COCs exceeded applicable SCTLs in two samples from the southern diesel truck refueling area, subsequent SPLP analysis confirms that no dissolved-phase COC concentration exceeds an applicable GCTL. Therefore, as it appears that the criteria for a No Further Action (NFA) status has been successfully achieved, pursuant to subparagraphs 62-770.680(1) F.A.C., Pangean-CMD respectfully submits this NFA proposal for closure without institutional and engineering controls.



**FLORIDA DEPARTMENT OF
ENVIRONMENTAL PROTECTION**

CENTRAL DISTRICT
3319 MAGUIRE BOULEVARD, SUITE 232
ORLANDO, FLORIDA 32803-3767

RICK SCOTT
GOVERNOR

CARLOS LOPEZ-CANTERA
LT. GOVERNOR

HERSCHEL T. VINYARD JR.
SECRETARY

BY ELECTRONIC MAIL

Joey.Cupp@pilottravelcenters.com

Mr. Joey Cupp
Environmental Manager
Pilot Travel Centers, LLC
5508 Lonas Drive
Knoxville, Tennessee 37909

OCD-WCU-14-1427

Marion County – Petroleum Cleanup
Pilot Travel Centers Facility No. 293
2020 Southwest 135th Street
Ocala, Florida
STCM # 42/9045565
Discharge Date: October 26, 2012 (Non-Program)
Site Rehabilitation Completion Order without Conditions

Dear Mr. Cupp:

The Central District's Waste Cleanup Program has reviewed the March 17, 2014, "Monitoring Well Abandonment Report", for the Pilot Travel Centers Facility No. 293 located at 2020 Southwest 135th Street, Ocala Florida, and finds it acceptable. Additionally, Mr. Paul Gruzlovic, P.G., in Section 6 of the Petroleum Restoration Program previously reviewed the August 30, 2013 "Site Assessment Report" (Report) which contained a No Further Action Proposal. These reports were submitted on your behalf by Pangean-CMD Associates on March 17, 2014 and September 2, 2013, respectively, for the October 26, 2012 Non-Program petroleum product discharge at the Pilot Travel Centers Facility No. 293. The facility is located the approximate latitude and longitude of N 29° 1' 28.059", W 82° 9' 32.0832 ". A map showing the location of the site is included as Exhibit A: Aerial Photograph.

Based on Mr. Gruzlovic's review of the Report, the Central District has determined that the site assessment requirements of Rule 62-780.600, Florida Administrative Code (F.A.C.), have been adequately met. Additionally, review of the Report indicates that the soil and groundwater concentrations are below the applicable Cleanup Target Levels as adopted in Chapter 62-777, F.A.C. Based on the documentation submitted, the Department concludes that the criteria set forth in Rule 62-780.680 (1), F.A.C., Risk Management Option Level I, have been met. Mr. Gruzlovic's December 2, 2013 Review memorandum is attached as Exhibit B.

The former contaminated soil was located in the vicinity of soil sample location SB-1. The soil sampling locations utilized during site assessment activities are depicted on Figure 3A, Hydrocarbons in Soil (BTEX/MTBE/TRPH), in Exhibit B. Additionally, there were no



**FLORIDA DEPARTMENT OF
ENVIRONMENTAL PROTECTION**

BOB MARTINEZ CENTER
2600 BLAIRSTONE ROAD
TALLAHASSEE, FLORIDA 32399-2400

RICK SCOTT
GOVERNOR

HERSCHEL T. VINYARD JR.
SECRETARY

MEMORANDUM

TO: Carolin Heavyside
Florida Department of Environmental Protection - Central District
3319 Maguire Boulevard, Suite 232
Orlando, Florida 32803-3767

THROUGH: Kenneth Busen, P.G. 
Florida Department of Environmental Protection
Petroleum Restoration Program - Section 2, Mail Station 4580

FROM: Paul Gruzlovic, P.G.
Ecology and Environment, Inc.
Petroleum Restoration Program - Section 6, Mail Station 4590

SUBJECT: Review of Site Assessment Report
Pilot Travel Centers Facility No. 293
2020 Southwest 135th Street
Ocala, Marion County
FDEP Facility No. 429045565
Discharge Date: October 26, 2012 (Non-Program)

DATE: December 2, 2013

In a memorandum dated September 10, 2013, the Florida Department of Environmental Protection (FDEP) Central District requested review comments be issued for the August 30, 2013 Site Assessment Report (SAR) prepared by Pangean-CMD Associates (Pangean-CMD). The SAR was assigned to Petroleum Restoration Program - Section 6 (PRP-6) for technical review on October 2, 2013.

The October 26, 2012 discharge occurred in the vicinity of the repaired distribution piping sump in the southern part of the automotive fueling area. Two soil lab samples (SB-1 at 3 feet and SB-1 at 6 feet) collected on October 5, 2012 adjacent to the distribution piping sump area exceeded the direct exposure and/or leachability soil cleanup target levels (CTLs). Based on the soil analytical results, the FDEP requested a SAR be prepared for the October 26, 2012 discharge.

The August 30, 2013 SAR documented the soil and groundwater assessment activities performed during the time period of July 22, 2013 through July 31, 2013. A total of three monitoring wells (MW-1 through MW-3) were installed. Monitoring well MW-1 was installed directly adjacent to

Memorandum
FDEP Facility No. 429045565
Page 2
December 2, 2013

the distribution piping sump and former SB-1. All of the OVA readings obtained from MW-1 through MW-3 were less than 10 ppm and soil lab samples obtained from each of the three monitoring wells did not exceed the soil CTLs for any of the tested contaminants of concern (BTEX/MTBE, PAHs, and TRPH). The soil lab sample obtained from MW-1 confirms soil contamination is no longer present in excess of the soil CTLs in the vicinity of the repaired distribution piping sump.

Groundwater samples obtained on July 31, 2013 did not exceed the groundwater CTLs for any of the tested petroleum contaminants of concern (BTEX/MTBE, PAHs, TRPH, EDB, and total lead). Bromodichloromethane and dibromochloromethane were detected in excess of the groundwater CTLs for the July 31, 2013 groundwater sampling event; however, bromodichloromethane and dibromochloromethane are common byproducts of the chlorine disinfection process for public water systems or are used as laboratory reagents. The two contaminants detected in the groundwater samples are most likely a result of water being added during the drilling process of the monitoring wells or could have been introduced into the sample by the laboratory.

PRP-6 has determined the NFA without Conditions criteria outlined in Rule 62-780.680(1), F.A.C., have been attained for the October 26, 2012 discharge. Therefore, PRP-6 recommends NFA without Conditions be approved and a Site Rehabilitation Completion Order (SRCO) should be issued by the FDEP Central District for the October 26, 2012 non-program discharge. Monitoring wells MW-1 through MW-3 should be properly abandoned at this time.

The CTLs being used to determine site rehabilitation completion for the October 26, 2012 non-program discharge are the CTLs specified in the April 17, 2005 version of Chapter 62-777, F.A.C. PRP-6 has attached to this review memorandum a copy of the soil and groundwater analytical tables, and a copy of the site maps illustrating the soil and groundwater sample locations. The analytical summary tables, the site maps, and this review memorandum should be attached to the SRCO for the October 26, 2012 discharge by the FDEP Central District.

If you have any questions, please contact me by telephone at (850) 877-1133 (extension 3708) or by e-mail at pgruzlovic@ene.com.

Sincerely,

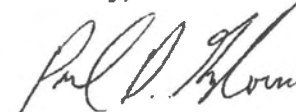

Paul D. Gruzlovic
Professional Geologist
Ecology and Environment, Inc.
Petroleum Restoration Program - Section 6

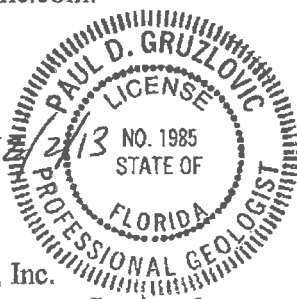



**FLORIDA DEPARTMENT OF
ENVIRONMENTAL PROTECTION**

CENTRAL DISTRICT
3319 MAGUIRE BOULEVARD, SUITE 232
ORLANDO, FLORIDA 32803-3767

RICK SCOTT
GOVERNOR

JENNIFER CARROL
LT. GOVERNOR

HERSCHEL T. VINYARD JR.
SECRETARY

BY ELECTRONIC MAIL

joey.cupp@pilottravelcenters.com

Mr. Joey Cupp
Environmental Manager
Pilot Travel Centers, LLC
5508 Lonas Drive
Knoxville, Tennessee 37909

OCD-TK-13-0037

Marion County - Storage Tanks
Pilot Travel Center #293
2020 SW 135th Street
Ocala, Florida
Facility ID 42-9045565
Discharge Date: April 28, 2009 (Non-Program)
Site Rehabilitation Completion Order without Conditions

Dear Mr. Cupp:

Paul Gruzlovic, P.G., at the Bureau of Petroleum Storage Systems has reviewed the July 07, 2011 Site Assessment Report (SAR) and February 06, 2012 SAR Addendum (SARA) and No Further Action Proposal (NFAP), that were submitted on July 08, 2011 and February 07, 2012, respectively, by Pangean CMD Associates on your behalf for the petroleum product discharge referenced above at the Pilot Travel Center #293. The facility is located at 2020 Southwest 135th Street, Ocala, Florida, as depicted on Exhibit A: Location Map.

Based on Mr. Gruzlovic's review, the SAR Addendum and NFAP are adequate to meet the site assessment requirements of Rule 62-770.600, Florida Administrative Code (F.A.C.), and the SAR Addendum and NFAP are approved. Mr. Gruzlovic's March 6, 2012 Review Memorandum is attached as Exhibit B.

The submittals indicate that the soil contaminant concentrations are below the applicable Soil Cleanup Target Levels as adopted in Chapter 62-777, F.A.C. Mr. Gruzlovic concludes and the Department concurs that documentation submitted with the SAR and SARA/NFAP confirms that criteria set forth in Subsection 62-770.680(1), F.A.C., have been met. The former contaminated soil was encompassed by the "Excavated Soil Area" as depicted on Figure 3, ISR Excavation Map, within Exhibit B. Please also refer to Tables 2A and 2B – Soil Analytical Results and Table 3 – Soil Analytical Summary within Exhibit B. These tables include information regarding the contaminants that remain at the site, if any, the affected media, and the applicable cleanup target levels for the former contaminated site that is the subject of this Order. Based on these data, you have satisfied the site rehabilitation requirements for the above-referenced contaminated site and are released from any further obligation to conduct site rehabilitation at the contaminated site, except as set forth below.



FLORIDA DEPARTMENT OF Environmental Protection

Bob Martinez Center
2600 Blair Stone Road
Tallahassee, FL 32399-2400

Ron DeSantis
Governor

Jeanette Nuñez
Lt. Governor

Shawn Hamilton
Interim Secretary

12-12-2022

Pilot Travel Centers
5508 Lonas Drive
Knoxville, TN. 37909

RE: Return to Compliance
Pilot Travel Center # 293, Ocala, FL. 34473
FDEP Facility ID#: 9045565
Marion County – Storage Tanks

To whom it may concern :

Alachua County Environmental Protection Department personnel, on behalf of the Florida Department of Environmental Protection (“Department”), issued a Compliance Assistance Offer letter to the above-referenced facility on 03-31-2022. Based on the information provided 11-16-2022, the facility was determined to have returned to compliance with the Department’s Storage Tank rules and regulations.

The Department appreciates your efforts to maintain this facility in compliance with State and Federal rules. Should you have any questions or comments, please contact the undersigned at (352) 213-4986 or via email at mkeim@alachuacounty.us.

Sincerely,

A handwritten signature in blue ink that reads "Michael Keim".

Michael Keim
Senior Environmental Specialist

cc:

Site No. 21

Florida Citrus Center #30



**Florida Department of
Environmental Protection**

Bob Martinez Center
2600 Blair Stone Road
Tallahassee, Florida 32399-2400

Storage Tanks &
Contamination
Monitoring
Information

Cover Page Report

Report Run Date: 02/20/2024 Last Data Refresh: 02/19/2024 Report Generated from DOPPLER

District	Central	Type	Retail Station
County	Marion	Status	OPEN
ID	8511361	Latitude	29° 1' 34.0896
Name	FL CITRUS CTR #30 1805 SW HWY 484 OCALA, FL 34473-3922	Longitude	82° 9' 21.6468
Contact	ED JENNINGS	LL Method	DPHO
Phone	(352) 245-3233	LL Status	REVIEWED
		Status Date	08/17/2009

Account Owner Information

Name	FL CITRUS CENTER INC 11765 N US HWY 301 OXFORD, FL 34484	Effective Date	10/28/1994
Contact	EDWARD A JENNINGS		
Phone	(352) 748-2235		
Email	JENNINGSCITRUS@CFL.RR.COM	Placard # / Date	655094 - 06/06/2023

No Property Owner Information Found

Tank	Tank Size	Content	Installed	Placement	Status
10	20000	Unleaded Gas (B)	09/01/2003	UNDERGROUND	In Service (U)

Constructions **Pipings** **Monitorings**

(C) Steel
 (L) Compartmented
 (M) Spill containment bucket
 (N) Flow shut-Off
 (Q) DEP approved protection
 (R) Double wall - tank jacket

(C) Fiberglass
 (F) Double wall
 (J) Pressurized piping system
 (K) Dispenser liners

(F) Monitor dbl wall tank space
 (H) Mechanical line leak detector
 (K) Monitor dbl wall pipe space
 (L) Automatic tank gauging - USTs

Tank	Tank Size	Content	Installed	Placement	Status
11	12000	Unleaded Gas (B)	09/01/2003	UNDERGROUND	In Service (U)

Constructions

(C) Steel
 (L) Compartmented
 (M) Spill containment bucket
 (N) Flow shut-Off
 (Q) DEP approved protection
 (R) Double wall - tank jacket

Pipings

(C) Fiberglass
 (F) Double wall
 (J) Pressurized piping system
 (K) Dispenser liners

Monitorings

(F) Monitor dbl wall tank space
 (H) Mechanical line leak detector
 (K) Monitor dbl wall pipe space
 (L) Automatic tank gauging - USTs

Tank	Tank Size	Content	Installed	Placement	Status
7	8000	Unleaded Gas (B)	10/01/1989	UNDERGROUND	Removed from Site (B)

Constructions

(F) Fiberglass clad steel
 (M) Spill containment bucket
 (N) Flow shut-Off

Pipings

(D) External protective coating
 (K) Dispenser liners

Monitorings

(S) Statistical Inventory Reconcile
 (T) Annual tightness test/Inventory
 (U) Annual piping pressure test

Tank	Tank Size	Content	Installed	Placement	Status
8	8000	Unleaded Gas (B)	10/01/1989	UNDERGROUND	Removed from Site (B)

Constructions

(F) Fiberglass clad steel
 (M) Spill containment bucket
 (N) Flow shut-Off

Pipings

(D) External protective coating
 (K) Dispenser liners

Monitorings

(S) Statistical Inventory Reconcile
 (T) Annual tightness test/Inventory
 (U) Annual piping pressure test

Tank	Tank Size	Content	Installed	Placement	Status
9	8000	Unleaded Gas (B)	10/01/1989	UNDERGROUND	Removed from Site (B)

Constructions
(F) Fiberglass clad steel
(M) Spill containment bucket
(N) Flow shut-Off

Pipings
(D) External protective coating
(K) Dispenser liners

Monitorings
(S) Statistical Inventory Reconcile
(T) Annual tightness test/Inventory
(U) Annual piping pressure test

Tank	Tank Size	Content	Installed	Placement	Status
1	4000	Unleaded Gas (B)		UNDERGROUND	Removed from Site (B)

Constructions
(D) Unknown

Pipings
(Y) Unknown

Monitorings
(Y) Unknown

Tank	Tank Size	Content	Installed	Placement	Status
2	4000	Unleaded Gas (B)		UNDERGROUND	Removed from Site (B)

Constructions
(D) Unknown

Pipings
(Y) Unknown

Monitorings
(Y) Unknown

Tank	Tank Size	Content	Installed	Placement	Status
3	4000	Unleaded Gas (B)		UNDERGROUND	Removed from Site (B)

Constructions
(D) Unknown

Pipings
(Y) Unknown

Monitorings
(Y) Unknown

Tank	Tank Size	Content	Installed	Placement	Status
4	4000	Unleaded Gas (B)		UNDERGROUND	Removed from Site (B)

Constructions
(D) Unknown

Pipings
(Y) Unknown

Monitorings
(Y) Unknown

Tank	Tank Size	Content	Installed	Placement	Status
------	-----------	---------	-----------	-----------	--------

5	4000	Leaded Gas (A)	UNDERGROUND	Removed from Site (B)
---	------	----------------	-------------	-----------------------

Constructions (D) Unknown	Pipings (Y) Unknown	Monitorings (Y) Unknown
-------------------------------------	-------------------------------	-----------------------------------

Tank	Tank Size	Content	Installed	Placement	Status
6	4000	Leaded Gas (A)		UNDERGROUND	Removed from Site (B)

Constructions (D) Unknown	Pipings (Y) Unknown	Monitorings (Y) Unknown
-------------------------------------	-------------------------------	-----------------------------------

Insurance Documents

FR Type	Effective Date	Expiration Date	Company Name
INSURANCE	11/30/2021	11/30/2022	NAUTILUS INSURANCE COMPANY
INSURANCE	11/30/2020	11/30/2021	NAUTILUS INSURANCE COMPANY
INSURANCE	11/30/2019	11/30/2020	NAUTILUS INSURANCE COMPANY
INSURANCE	11/30/2018	11/30/2019	NAUTILUS INSURANCE COMPANY
INSURANCE	11/30/2017	11/30/2018	NAUTILUS INSURANCE COMPANY
INSURANCE	11/30/2016	11/30/2017	NAUTILUS INSURANCE COMPANY
INSURANCE	11/30/2015	11/30/2016	LIBERTY SURPLUS INSURANCE CORP
INSURANCE	11/30/2014	11/30/2015	LIBERTY SURPLUS INSURANCE CORP
INSURANCE	11/30/2013	11/30/2014	LIBERTY SURPLUS INSURANCE CORP
INSURANCE	11/30/2012	11/30/2013	LIBERTY SURPLUS INSURANCE CORP
INSURANCE	11/30/2010	11/30/2011	ZURICH-AMERICAN
INSURANCE	11/18/2009	11/18/2010	ZURICH-AMERICAN
INSURANCE	11/30/2008	11/30/2009	ZURICH-AMERICAN
INSURANCE	03/07/1994	03/07/1995	FPLIPA

No Legacy Data Found

No Compliance Activity Data Found

No Open AOCs Found

No Open Violations Found

Discharge Information

Discharge Date	Clean Up Status	Score	Eligibility Info	Site Manager	Phone
05/26/1994	COMPLETED	35	PETROLEUM LIABILITY AND RESTORATION INSURANCE PROGRAM-ELIGIBLE		



Florida Department of Environmental Protection
Twin Towers Office Bldg. • 2600 Blair Stone Road • Tallahassee, Florida 32399-2400

DEP Form # 17-761 900(2)
Form Title Storage Tank Registration Form
Effective Date _____
DEP Application No. _____
(Filled in by DEP)

Storage Tank Facility Registration Form

Submit a completed form for the facility when registration of storage tanks or compression vessels is required by Chapter 376.303, Florida Statutes

DATA ENTERED
NOV 09 '99

Please review Registration Instructions before completing the form.

Please check all that apply	<input type="checkbox"/> New Registration	<input type="checkbox"/> New Owner	<input type="checkbox"/> New Tanks
<input checked="" type="checkbox"/> Facility Info Update/Correction	<input type="checkbox"/> Owner Info Update/Correction	<input checked="" type="checkbox"/> Tank Info Update/Correction	

A. FACILITY INFORMATION
County: MARION DEP Facility ID: 8511361

Facility Name: Florida Citrus Center # 30
Facility Address: 1805 SW 135th St. City: Ocala Zip: 32673-3922
Facility Contact: STEVE BENDER Business Phone: (904) 272-9548
Facility Type(s): A NAICS Code: _____ Financial Responsibility: _____

24 Hour Emergency Contact: STEVE BENDER Emergency Phone: (904) 272-9548

B. RESPONSIBLE PERSON INFORMATION - Identify Individual(s) or Business(es) responsible for storage tank management, fueling operations, and/or cleanup activities at the facility location named above. Provide additional information in an attachment if necessary.

Name: <u>Clay Oil Co.</u>	Facility - Responsible Person Relation Type:	Effective Date
Mail address: <u>P.O. Box 8</u>	<input checked="" type="checkbox"/> Facility Account Owner (pays fees)	
City, ST, Zip: <u>DOCTOR'S INLET, FL. 32030</u>	Facility Account Owner information must be provided when the facility contains active (in-use) storage tanks on site.	
Contact: <u>STEVE BENDER</u>	STCM Account Number (if known)	
Telephone: <u>904-272-9548</u>	Identify other appropriate facility relationships for this party: <input type="checkbox"/> Facility Owner/Operator <input type="checkbox"/> Property Owner <input type="checkbox"/> Storage Tank Owner	

Name:	Other owner, relationship type(s)	Effective Date
Mail address:	<input type="checkbox"/> Facility Owner/Operator	
City, ST, Zip:	<input type="checkbox"/> Property Owner	
Contact:	<input type="checkbox"/> Storage Tank Owner	
Telephone:	<input type="checkbox"/> Other:	

C. TANK/VESSEL INFORMATION - Complete one row for each storage tank or compression vessel system located at this facility.

Tank ID	TV	A/U	Capacity	Installed	Content	Status/Effective Date	Construction	Piping	Monitoring
1 RI	T	U	8000	10/89	B	11/1	/	KD	/
2 RI	T	U	8000	10/89	B	11/1	/	KD	/
3 RI	T	U	8000	10/89	B	11/1	/	KD	/

Certified Contractor (performing tank installation or removal): FUELING COMPONENTS, INC. DBPR License No.: PC050650

Registration Certification: To the best of my knowledge and belief, all information submitted on this form is true, accurate, and complete.

Printed Name & Title: ROGER L. COMBS JR. Signature: [Signature] Date: 11/05/99

DEP 62-761.900(2)

Northwest District
160 Governmental Center Blvd.
Pensacola, FL 32501
850-595-8360

Northeast District
7825 Baymeadows Way,
Suite B200
Jacksonville, FL 32256
904-448-4300

Central District
3319 Maguire Blvd.,
Suite 232
Orlando, FL 32803
407-894-7555

Southwest District
3804 Coconut Palm Drive
Tampa, FL 33619
813-744-6100

Southeast District
400 North Congress Ave.,
Suite 384
Fort Myers, FL 33901
941-332-6975

South District
2295 Victoria Ave.,
Suite 221
Marathon, FL 33050
305-289-2310

Marathon Branch Office
2796 Overseas Hwy.,
Suite 221
Marathon, FL 33050
305-289-2310

INSTRUCTIONS: Use one row across for each tank counted in question 8. The tank number must agree with the number on the sketch of your facility. A new tank installed where a registered tank was removed should be given the number of the removed tank with an R and a number added. Example: Tank 3R1 is first replacement for tank 3. It is in the same place where tank 3 was. Tank 3R2 is the second replacement for tank 3. Attach extra pages if necessary. Write your facility number, if known, or name and address, exactly as it appears on the front of the form, on all extra pages.

(12) Tank Number	(13) Tank Size in Gallons	(14) Tank Contents (see List 14 below)	(15) Tank Installation Date, Month/Year (put X if unknown)	(16) Underground or Aboveground Tank (write U or A)	(17) Tank Construction Specifics (see List 17U or 17A below)	(18) Integral Piping System Construction Specifics (see List 18 below)	(19) Monitoring System Type (see List 19)	(20) Tank Disposal Method (see List 20)
1	4000	B	X	U	(D)	(Y)	(Y)	
2	4000	B	X	U	(D)	(Y)	(Y)	
3	4000	B	X	U	(D)	(Y)	(Y)	
4	4000	B	X	U	(D)	(Y)	(Y)	
5	4000	A	X	U	(D)	(Y)	(Y)	
6	4000	A	X	U	(D)	(Y)	(Y)	

ENTER THE LETTERS WHICH APPLY TO EACH TANK IN THE BOXES ABOVE. WRITE ALL THAT APPLY.

List 14	List 17U	List 17A	List 18	List 19	List 20
<p>Tank contents are:</p> <p>A. leaded gasoline. B. unleaded gasoline. C. Alcohol enriched gasoline. D. diesel fuel. E. aviation fuel. Z. other.</p>	<p>UNDERground Tanks</p> <p>Underground tank:</p> <p>A. has overfill protection. B. is interior lined. C. is painted/asphalted steel. D. is of unknown type. E. is fiberglass type. F. is fiberglass-clad steel. G. is sacrificial anode type. H. is impressed current type. I. is double walled. J. is concrete. K. is in secondary containment. N. is or has none of the above.</p>	<p>ABOVEground Tanks</p> <p>Aboveground tank:</p> <p>O. has overfill protection. P. is surrounded by impervious dike. Q. is surrounded by earth dike. R. rests on an impervious base. S. rests on a earth/gravel base. T. has interior lined bottom. U. is cathodically protected. V. is built of/coated with corrosion resistant materials. W. is supported above the soil. Z. is or has none of the above.</p>	<p>Integral Piping System has:</p> <p>A. no parts in contact with the soil. Parts contacting the soil which are: B. unprotected metal. C. built of corrosion resistant materials. D. corrosion resistant coated. E. cathodically protected. F. double-walled. G. within a secondary containment. H. interior lined. M. none of the above.</p>	<p>Monitoring system is:</p> <p>A. automatically sampled well(s). B. manually sampled well(s). C. groundwater monitoring plan. D. SPCC plan. E. well/detector in secondary containment. F. in-ground detector. G. within walls of double-walled tank. H. continuous in piping. I. not required. N. none of the above.</p>	<p>Tank disposal method.</p> <p>A. Filling. B. Removal. C. Retrofitting. F. Other.</p>

SCANNED

ENTERED
NOV 18 2003



Florida Department of Environmental Protection
Twin Towers Office Bldg. • 2600 Blair Stone Road • Tallahassee, Florida 32399-2400

NOV 18 2003
NOV 17 2003
Form Title: Storage Tank Registration Form
Effective Date: July 15, 1998
DEP Application No.: 3718
(Filled in by DEP)

Storage Tank Facility Registration Form

Submit a completed form for the facility when registration of storage tanks or compression vessels is required by Chapter 376.303, Florida Statutes

Please review *Registration Instructions* before completing the form.

Please check all that apply	<input type="checkbox"/> New Registration	<input type="checkbox"/> New Owner	<input checked="" type="checkbox"/> New Tanks
	<input type="checkbox"/> Facility Info Update/Correction	<input type="checkbox"/> Owner Info Update/Correction	<input type="checkbox"/> Tank Info Update/Correction

A. FACILITY INFORMATION
County: MARION DEP Facility ID: 8511361

Facility Name: FLORIDA CITRUS CENTER INC
Facility Address: 1805 SW 135th St. City: PLANT Zip: 34473
Facility Contact: DRIS HODDS Business Phone: (352) 748-2235
Facility Type(s): A-RETAIN STATION SIC Code: _____ Financial Responsibility: 2

24 Hour Emergency Contact: _____ Emergency Phone: (____) _____

B. RESPONSIBLE PERSON INFORMATION - Identify individual(s) or business(es) responsible for storage tank management, fueling operations, and/or cleanup activities at the facility location named above. Provide additional information in an attachment if necessary.

Name:	Facility - Responsible Person Relation Type:	Effective Date
Mail address:	<input checked="" type="checkbox"/> Facility Account Owner (pays fees)	
City, ST, Zip:	Facility Account Owner information must be provided when the facility contains active (in-use) storage tanks on site.	
Contact:	STCM Account Number (if known)	
Telephone:	Identify other appropriate facility relationships for this party: <input type="checkbox"/> Facility Owner/Operator <input type="checkbox"/> Property Owner <input type="checkbox"/> Storage Tank Owner	

Name:	Other owner, relationship type(s)	Effective Date
Mail address:	<input type="checkbox"/> Facility Owner/Operator	
City, ST, Zip:	<input type="checkbox"/> Property Owner	
Contact:	<input type="checkbox"/> Storage Tank Owner	
Telephone:	<input type="checkbox"/> Other:	

C. TANK/VESSEL INFORMATION - Complete one row for each storage tank or compression vessel system located at this facility.

Tank ID	TV	A/U	Capacity	Installed	Content	Status/Effective Date	Construction	Piping	Monitoring
7						B 10-1-03			
8						B 10-1-03			
9						B 10-1-03			
10	T	U	2000*	9-30-03	B	U 10-1-03	CRLMNA	CFJK	FLAK
11	T	U	12000	9-30-03	B	U 10-1-03	CRLMNA	CFJK	FLAK

* COMPARTMENT 12/8
Certified Contractor (performing tank installation or removal): ROGER L. GONDS JR. DBPR License No.: PLC 050650

Registration Certification: To the best of my knowledge and belief, all information submitted on this form is true, accurate, and complete.

Printed Name & Title: Peter J. Ely VP Signature: _____ Date: 11-17-03

- DEP 82-761.600(2)
- Northwest District: 160 Government Center Blvd., Pensacola, FL 32501, 850-595-8380
- Northeast District: 7825 Baymeadows Way, Suite B200, Jacksonville, FL 32250, 904-448-4300
- Central District: 3319 McGuire Blvd., Suite 232, Orlando, FL 32803, 407-294-7555
- Southwest District: 3804 Coconut Point Drive, Tampa, FL 33619, 813-744-6100
- Southeast District: 410 North Congress Ave., Fort Myers, FL 33901, 813-332-6079
- Marathon Branch Office: 2796 Overseas Hwy., Suite 221, Marathon, FL 33050, 305-289-2310



Received
Alachua County
May 1, 2017
PO AF7D3C,
Task 3

May 1, 2017

Ms. Alison Long

Via e-mail at along@alachuacounty.us

Re: Second Annual Natural Attenuation Monitoring Report
Florida Citrus Center #30
1805 SW 135th St
Ocala, FL
FDEP Facility #: 42/8511361
Discharge Date/Eligibility/Score: 5/26/1994 (PLRIP) - 35
Purchase Order #: AF7D3C
MAS Project #M50433

Dear Alison,

MAS Environmental, LLC (MAS) is pleased to present you with this Annual Natural Attenuation Monitoring (NAM) Report summarizing two (2) semiannual field activities conducted at the above referenced facility per the above mentioned Purchase Order.

SITE BACKGROUND

This site is an active gasoline dispensing facility, currently occupied by the Marathon store. The site currently has one (1) 20,000-gallon capacity and one (1) 12,000-gallon capacity underground storage tanks (USTs) containing unleaded gas in service (**Figure 1**). Based on the available data, the tanks were installed in October 2003.

The site previously had six (6) 4,000-gallon capacity USTs, two (2) containing leaded gas and four (4) containing unleaded gas. The tank installation and removal dates are unknown. In addition, the site previously had three (3) 8,000-gallon capacity USTs containing unleaded gas. The tanks were reportedly installed in 1989 and removed in October 2003.

A discharge reporting form (DRF) was filed on May 26, 1994 as a result of a Phase II Environmental Site Assessment (ESA) and the discharge was accepted into the FDEP's Petroleum Liability and Restoration Insurance Program (PLRIP).

In May 1994, during a Phase II ESA, seven (7) soil borings were advanced to assess soil quality. Four (4) borings were advanced around the UST area, two were advanced along the dispensing piping, and one advanced at the rear of the building. Samples were taken at various depth intervals. The samples were analyzed using an OVA/FID. The results showed that hydrocarbon vapors were detected above the limits established by Chapter 17-700.200(2), FAC, at the locations of soil boring SB-3 (located at the southwest corner of the tank field) and SB-4 (located at the northwest corner of the tank field). Hydrocarbon vapors were not detected in any of the groundwater samples from the compliance wells sampled.

In March 1995, a Contamination Assessment Report (CAR) was prepared. Between October 26 and 27, 1994, five additional soil borings (SB-8 through SB-12) were advanced in preparation for the CAR. The soil samples were collected at two (2) foot intervals from the surface to approximately ten (10) feet (ft) below land surface (bls). Below ten (10) feet, soil samples were collected at five (5) foot intervals. All borings were completed to depths of 10 ft bls to 20 ft bls or until limestone clasts were encountered. The results of the soil screening showed hydrocarbon vapors above the state target levels in Chapter 62-770, FAC for the "kerosene analytical group" directly to the south and north of the UST system. Hydrocarbon impacted soils were detected between 15 ft bls and 25 ft bls. Soil samples were also collected for laboratory analysis during installation of monitoring wells MW-1 through MW-6 to assess the soil quality at each well location.

Between July 14 and 15, 1994, and between January 24 and 25, 1995, monitoring wells MW-1 through MW-6 were installed to initiate the assessment. On July 18, 1994, groundwater from MW-1 and MW-3 were sampled. On January 31, 1995, additional groundwater samples were collected from CW-1, CW-6, MW-1, and MW-3 through MW-6. CW-2 through CW-5 and MW-2 were not sampled due to a lack of groundwater in the wells. Additional groundwater samples were collected on February 21, 1995 from CW-1, CW-6, MW-1, and MW-6. The results of the July 1994 sampling showed that benzene was detected in monitoring wells MW-1 and MW-3 (8.0 µg/L and 270 µg/L, respectively). The results of the January 1995 sampling event identified the presence of benzene in MW-3 at a concentration of 270 µg/L. Total naphthalenes were detected in the July 1994 groundwater sampling event in monitoring wells MW-1 and MW-3 at concentrations of 87.17 µg/L and 163 µg/L, respectively. Total naphthalenes were detected in the January 1995 groundwater sampling event in monitoring well MW-1 at a concentration of 109.8 µg/L. Remaining concentrations were below detection limits. The results of the July 1994 groundwater sampling indicated the presence of total lead at a concentration of 0.009 mg/L at MW-1. The results from the January 1995 groundwater sampling event indicated the presence of total lead at concentrations of 0.010 mg/L, 0.005 mg/L, 0.011 mg/L, 0.005 mg/L and 0.005 mg/L in CW-6, MW-1, MW-3, MW-4 and MW-5, respectively. The results from the February 1995 groundwater sampling showed a total lead concentration of 0.021 mg/L in CW-3.

A CAR Addendum was submitted in June 1996 detailing the site activities from May 1996. Monitoring well MW-7D was installed to a depth of 50 ft bls in May 1996. Subsequent groundwater sampling activities were conducted at MW-3 and MW-7D. The results of the groundwater sampling indicated the presence of benzene at a concentration of 240 µg/L in the sample collected from MW-3, and total BTEX concentrations of 4,542 µg/L and 7 µg/L in the sample collected from MW-3 and MW-7D, respectively.

On May 15, 1996, a soil boring (SB-13) was advanced and soil samples were collected at two foot intervals from one ft bls to a completion depth of approximately 30 ft bls. The soil samples were screened using an OVA/FID. The results of the OVA-FID screening showed no hydrocarbon vapors.



In December 2003, soil borings were advanced during tank closure activities. Soil borings at each dispenser location were advanced to a depth of 4 ft bls (SB-1 through SB-6) and screened at 1 ft intervals. Four (4) soil borings (SB-7 through SB-10) were installed along the product piping line and field screened to a depth of approximately 1 ft bls. Corrected soil vapor measurements of 10 ppm and higher were reportedly present in SB-2 and SB-6. A discrete soil sample was collected from SB-2 at 3 ft bls for laboratory analysis. The soil sample results showed toluene (32 µg/Kg), total xylenes (29 µg/Kg) and MTBE 560 µg/Kg) respectively.

In October 2005, a Template Site Assessment Report (TSAR) was submitted describing the site activities that were performed. In June 2005, soil borings were advanced to depths ranging from 20 ft bls to 32 ft bls. Soil samples were taken at least every other foot for soil vapor readings. Three soil samples were collected for laboratory analysis (SB-5-04@19 ft bls, SB-5-04@17 ft bls, and SB-5-05@5 ft bls). SB-05-04 had the highest net reading of 1,085 ppm at 23 ft bls. The laboratory analytical results did not detect any readings above their respective direct exposure residential soil cleanup target levels (SCTLs). Further activities were curtailed due to the site low priority score at that time.

During the TSAR activities, it was noted that all monitoring wells had been destroyed.

A Site Characterization Screening (SCS) report was submitted in March 2013, describing the results of soil sampling activities. A total of six (6) soil borings were advanced and five (5) were completed as groundwater monitoring wells (SB-13 through SB-18, MW-1R, MW-3R, MW-8 through MW-10). The soil samples were collected from the interval exhibiting the maximum OVA reading from SB-13/MW-8 at 15 ft bls in the former UST area and identified as SB-13-15' on the chain-of-custody (COC). A soil sample (SB-14-19) was collected from SB-14/MW-1R from 19 ft bls for laboratory analysis and one sample was collected from SB-18/MW-10 from 19 ft bls and identified as MW-10-19. A fourth soil sample was collected from SB-17 at three ft bls at the former SB-2 location as requested in the work order. Upon discussion of the zero OVA reading with FDEP at this location, it was agreed that the soil sample from SB-17 would not be submitted for laboratory analysis. A soil sample was collected from the drummed soils, identified as pre-burn, and analyzed for metals (arsenic, cadmium, chromium, and lead) as part of the requirements for drum disposal. The only parameters analyzed that exceeded the soil cleanup target levels (SCTLs) were arsenic and chromium from the pre-burn sample collected for drum disposal. The drum disposal contractor requested the metals be re-analyzed for TCLP extraction to ensure the soils were non-hazardous. The results of the TCLP were reported below the laboratory method detection levels.

On March 26, 2013, groundwater samples were collected from MW-1R, MW-3R, and MW-8 through MW-10. The groundwater samples were analyzed for BTEX, MTBE and PAHs. Additional samples were collected from MW-8 located in the former UST source area and analyzed for lead by EPA Method 6010C and 1,2-dibromoethane (EDB) by EPA Method 504.1 (SW846 8011).

The groundwater analytical results exceeded the groundwater cleanup target levels (GCTLs) in the samples collected from MW-8, located in the former UST area. Benzene was reported at 85



µg/L, above the GCTL of 1 µg/L; ethylbenzene was reported at 64 µg/L, above the GCTL of 30 µg/L; total xylenes was reported at 53 µg/L, above the GCTL of 20 µg/L; lead was reported at 19.9 µg/L, above the GCTL of 15 µg/L; naphthalene was reported at 37 µg/L, above the GCTL of 14 µg/L; 1-methylnaphthalene was reported at 32 µg/L and 2-methylnaphthalene was reported at 50 µg/L, above the GCTLs of 28 µg/L. The groundwater impacts identified in MW-8 are below the Natural Attenuation Default Concentrations (NADCs).

Site Lithology and Depth to Water

The lithology beneath the site consists of fine-grained silty sands underlain by clayey sand and sandy clays to approximately 25 and 30 ft bls. Clay was reported at depths as shallow as 10 and 15 ft bls. Clay with limestone clasts were reported from depths between 23 and 40 ft bls. A white fossiliferous limestone was noted at 40 ft bls.

The 2013 SCS report indicated that the depth to water was between 37.32 and 38.85 ft bls with a groundwater flow direction going both north and south toward the center of the site.

Potable Wells

According to a Potable Well Survey dated June 18, 2013, no large public supply wells are located within one-half mile of the subject facility. Four (4) small potable wells were located within one-quarter mile of the subject facility. The wells are identified as AAE8318, AAI5009, AAI5010, and AAG9559. Wells AAE8318 and AAG9559 were last sampled on June 25, 2013. All results were below detection limits. Well AAI5009 was not sampled as permission could not be obtained. Well AAI5010 was not sampled as it was vacant.

FIELD ACTIVITIES

Quality Assurance

Field activities were conducted in general accordance with the FDEP standard operating procedures and industry accepted practices. Groundwater assessment tasks were conducted in general accordance with the DEP-SOP, Guidance Memos, and Chapter 62-160 Florida Administrative Code (FAC).

Groundwater Sampling Activities

During the groundwater sampling events conducted on September 22, 2016 and March 28, 2017, depth-to water measurements were collected at monitoring wells MW-1R, MW-3R, MW-8, MW-9, and MW-10. Each monitoring well was opened and allowed to equilibrate prior to recording depth-to-water measurements. Monitoring well construction details and depth to water measurements are summarized in **Table 1**.



Groundwater samples were collected from designated monitoring wells MW-1R, MW-3R and MW-8 in general accordance with the FDEP Standard Operating Procedures (SOP) for Groundwater Sampling (FS2200). Field parameters were measured as the wells were purged with a low-flow peristaltic pump and dedicated silicone and polyethylene tubing. The purging was considered complete at each well if, after a minimum of one well volume, or well system volume, three (3) consecutive readings of field parameters were stabilized. Following sample collection on September 22, 2016, the groundwater samples were placed in dedicated containers on ice, and delivered to Jupiter Environmental Laboratories, Inc. (Jupiter) for analysis for the presence of BTEX/MTBE using EPA Method 8260, PAHs using EPA Method 8270SIM, Orthophosphate using EPA Method 365.3, Nitrate using Standard Method SM-4500-NO₃ H and SM-4500-NO₂ B, Sulfate using ASTM Method ASTM D516-90, Dissolved Iron using EPA Method 200.8, and Methane using method RSK-175. Following sampling on March 28, 2017, the groundwater samples were placed in dedicated containers on ice, and delivered to Advanced Environmental Laboratories, Inc (AEL) for analysis for the presence of BTEX/MTBE using EPA Method 8260 from all wells, and PAHs using EPA Method 8270 for MW-8. The complete groundwater sampling logs are included in **Appendix A**.

SUMMARY OF ANALYTICAL RESULTS

Groundwater Elevation

The most recent groundwater elevation data collected on September 22, 2016 and March 28, 2017, is presented in **Table 1**. The groundwater elevation contour map for the surficial aquifer on those dates is presented as **Figures 2A** and **2B**, respectively. The hydraulic gradient was towards the west and north on September 22, 2016 and generally flat on March 28, 2017 sampling events.

Groundwater Analytical Results

A summary of the current and historical groundwater analytical results is included as **Table 2A, 2B, 2C and 2D** and depicted on **Figures 3**. The results of groundwater sampling from September 22, 2016 did not identified the presence of any constituents in excess of the GCTL's per Chapter 62-777, FAC from any well. The results of groundwater sampling from March 28, 2017 revealed the presence of benzene with a concentration of 1.4 µg/L in MW-8. A copy of the laboratory analytical results is presented in **Appendix B**.

Natural Attenuation Monitoring parameters were also collected during the September 22, 2016 groundwater monitoring event (**Table 2D**). Nitrate was detected at concentrations between 0.04 U µg/L in MW-3R and 320 µg/L in MW-1R. Sulfate was detected in a range from 2300 µg/L (MW-8) and 14000 µg/L (MW-1R). Dissolved Iron was detected in a range from 1200 µg/L (MW-1R) and 3100 µg/L (MW-3R). Dissolved oxygen was observed in a range from 0.09 mg/L (MW-8 and MW-3R) and 0.14 mg/L (MW-1R), indicating anaerobic pathway. Oxidation Reduction Potential (ORP) was observed in a range from -448.1 millivolts (mV) (MW-8) and -131.7 mV (MW-1R), indicating a reducing nature of the groundwater.

Florida Citrus Center #30
1805 SW 135th St
Ocala, FL
FDEP Facility #: 42/8511361



CONCLUSIONS AND RECOMMENDATIONS

- MAS conducted two (2) semiannual groundwater sampling events on September 22, 2016 and March 28, 2017 at the subject site;
- The hydraulic gradient was observed to be generally flat beneath the site during these sampling events with a slight flow towards the center of the site on September 22, 2016;
- No target constituents were detected in the groundwater above their respective GCTLs, per Chapter 62-777, FAC during the September 22, 2016 groundwater sampling event. Benzene was detected at a 1.4 µg/L at MW-8 on March 28, 2017.

MAS recommends continuing groundwater sampling events on semiannual basis.

Should you have any questions regarding this report, please, do not hesitate to contact us at (813) 658-8823 or via e-mail at rschroeder@mas-env.com and meichenholtz@mas-env.com.

Respectfully,
MAS Environmental, LLC



Robert Schroeder,
Environmental Scientist



Marc Eichenholtz, P.G.
Principal Geologist



Florida Department of Environmental Protection

Bob Martinez Center
2600 Blair Stone Road
Tallahassee, Florida 32399-2400

Rick Scott
Governor

Carlos Lopez-Cantera
Lt. Governor

Noah Valenstein
Secretary

July 5, 2018

CERTIFIED MAIL #7017 1450 0000 5946 8780
RETURN RECEIPT REQUESTED

Edward & Deborah Jennings
FL Citrus Center, Inc
11765 N US HWY 301
Oxford, FL 34484

Subject: Site Rehabilitation Completion Order
FL Citrus CTR #30
1805 SW HWY 484
Ocala, Marion County
FDEP Facility ID# 428511361
Discharge Date: May 26, 1994 (PLRIP)

Dear Edward & Deborah Jennings:

The Alachua County Environmental Protection Department (ACEPD), on behalf of the Florida Department of Environmental Protection (Department), has reviewed the Site Rehabilitation Completion Report (SRCR) and No Further Action Proposal (NFAP) dated May 1, 2017 (received May 1, 2017) along with supplemental information dated May 15, 2017, and the Monitoring Well Abandonment Report dated November 3, 2017 (received November 3, 2017), for the petroleum product discharge referenced above. Documentation submitted with the SRCR/NFAP confirms that criteria set forth in Subsection 62-780.680(1), Florida Administrative Code (F.A.C.), have been met.

Please refer to the attached map of the source property and analytical summary tables, Exhibits A and B respectively and hereby incorporated by reference. The SRCR/NFAP is hereby incorporated by reference in this Site Rehabilitation Completion Order (Order). Therefore, you are released from any further obligation to conduct site rehabilitation at the facility for petroleum product contamination associated with the discharge referenced above, except as set forth below.

In the event concentrations of contaminants of concern are detected above the levels approved in this Order, the department will reevaluate the contamination and reinitiate State-funded site or discharge rehabilitation to reduce concentrations of contaminants of concern to the levels approved in the Order or otherwise allowed by Chapter 62-780, F.A.C., in accordance with the State-funded eligibility provisions that are applicable for the site or discharge. This includes any confirmed impacts found to be migrating beyond the site's property boundary. If groundwater is being used for potable uses in the area affected by the contamination, the Department will take all necessary steps to protect public health, safety and welfare under Chapter 376, F.S., as necessary. If a new or subsequent discharge occurs at the facility that



Florida Department of Environmental Protection
 Twin Towers Office Bldg. 2600 Blair Stone Road, Tallahassee, Florida, 32399-2400
 Division of Waste Management
 Petroleum Storage Systems
 Storage Tank Facility Routine Compliance Site Inspection Report

Facility Information:

Facility ID: 8511361 County: MARION Inspection Date: 03/10/2022
 Facility Type: A - Retail Station
 Facility Name: FL CITRUS CTR #30 # of inspected ASTs: 0
 1805 SW HWY 484, 1805 SW 135TH ST USTs: 2
 OCALA, FL 34473-3922 Mineral Acid Tanks: 0
 Latitude: 29° 1' 34.0896"
 Longitude: 82° 9' 21.6468"
 LL Method: DPHO

Inspection Result:

Result: In Compliance

Signatures:

TKALEP - ALACHUA COUNTY ENVIRONMENTAL PROTECTION DEPARTMENT (352) 264-6843

Storage Tank Program Office and Phone Number

Michael J Keim

Bennett Frazier

Inspector Name

Representative Name

No Signature

Inspector Signature

Representative Signature

Principal Inspector

Manager

ALACHUA COUNTY ENVIRONMENTAL PROTECTION DEPARTMENT

7-G

Owners of UST facilities are reminded that the Federal Energy Policy Act of 2005 and 40 CFR 280 Subpart J requires Operator Training at all facilities by October 13, 2018. For further information please visit: <https://floridadep.gov/waste/permitting-compliance-assistance/content/underground-storage-tank-operator-training>

Financial Responsibility:

Financial Responsibility: INSURANCE

Insurance Carrier: NAUTILUS INSURANCE COMPANY

Effective Date: 11/30/2021 Expiration Date: 11/30/2022

Findings:

Class A Owner Training Certificates are present.
 Class B Maintenance Training Certificates are present.
 Class C Operator Training Certificates are present.

Completed System Tests

Type	Date Completed	Results	Reviewed	Next Due Date	Comment
Annual Operability - Line Leak Detector	11/04/2021	Passed	03/29/2022	11/04/2022	Tested by Clemens
Annual Operability - Overfill Protection	11/04/2021	Passed	03/29/2022	11/04/2022	Overfill flappers Tested by Clemens
Annual Operability - Release Detection	11/04/2021	Passed	03/29/2022	11/04/2022	ATG-sensors Tested by Clemens
Integrity Test - Dispenser Sump	01/17/2022	Passed	03/29/2022	01/17/2025	Hydro Tested by Clemens
Integrity Test - Piping Sump	01/17/2022	Passed	03/29/2022	01/17/2025	Hydro Tested by Clemens

Reviewed Records

Record Category	Record type	From Date	To Date	Reviewed Record Comment
Three Years	Monthly Maint. Visual Examinations and Results	04/11/2019	03/10/2022	Reviewed
Three Years	Certificate of Financial Responsibility	03/10/2022	03/10/2022	

Site Visit Comments

03/10/2022

Routine storage tank compliance inspection: On site with Bennett Frazier of 7G Environmental. This facility has (2) double wall UST's for regular unleaded (RUL), Premium unleaded (PUL) and diesel.

Release detection is monitored electronically for the product levels, tank secondary's and sumps. Visually for the sumps, spill buckets and dispenser liners.

Sumps: The (3) sumps were clean and maintained. All piping entries and properly placed sensors appeared secure with open piping secondary's for release detection.

Fill ports: The (3) single wall spill buckets were free of liquid and debris, all had straight drop tubes with positive shut off valves (flappers) for overfill prevention.

Dispensers: The (4) dispensers were inspected, all were relatively clean but dry. The piping entry boots and shear valves appeared secure.

Records reviewed:

- Current placard posted
- Current CFR and insurance

Facility ID: 8511361

Monthly visual inspections
Annual testing

Inspection Comments

03/29/2022

Storage tank inspection report and compliance letter sent via e-mail to Mary Lovett, mary.lovett14@yahoo.com

Compliance assist with Bennett Frazier of 7-G

Inspection Photos

Added Date 03/29/2022

2022-03-10 - site photo



Added Date 03/29/2022

2022-03-10 - site photo



Added Date 03/29/2022

2022-03-10 - site photo



Added Date 03/29/2022

2022-03-10 - site photo



Site No. 22

**Quality #193; Marion Oaks Amoco; H&D
Service Inc**



**Florida Department of
Environmental Protection**

Bob Martinez Center
2600 Blair Stone Road
Tallahassee, Florida 32399-2400

Storage Tanks &
Contamination
Monitoring Information

Cover Page Report

Report Run Date: 02/23/2024

Last Data Refresh: 02/22/2024

Report Generated from DOPPLER

District	Central	Type	Retail Station
County	Marion	Status	CLOSED
ID	8511014	Latitude	29° 1' 32.6064
Name	QUALITY #193 2105 SW 135TH ST OCALA, FL 32675	Longitude	82° 9' 32.233
		LL Method	DPHO
Contact	STEVE WEEKS	LL Status	REVIEWED
Phone	(863) 687-2682	Status Date	02/10/2003

Account Owner Information

Name	QUALITY PETROLEUM CORP PO BOX 3889 Lakeland, FL 33802	Effective Date	08/25/1987
Contact	STEVE WEEKS		
Phone	(863) 687-2682		
Email	RSWEEKS@QPETRO.COM		
		Placard # / Date	339897 - 06/01/2010

Property Owner Information

Name	WRIGHT CO INC 810 SKYWAY CT LAKELAND, FL 33803-5984	Effective Date	03/28/2000
Contact	J GLENN WRIGHT		
Phone	(863) 647-2772		
Email			

Tank	Tank Size	Content	Installed	Placement	Status
1	8000	Unleaded Gas (B)	12/01/1972	UNDERGROUND	Closed In Place (A)

Constructions

(C) Steel
(H) Impressed current
CP
(M) Spill containment bucket
(N) Flow shut-Off
(O) Tight fill

Pipings

(B) Steel/galvanized metal
(E) Cathodic protection
(J) Pressurized piping system
(K) Dispenser liners

Monitorings

(4) Visual inspect dispenser liners
(H) Mechanical line leak detector
(S) Statistical Inventory Reconcile

Tank	Tank Size	Content	Installed	Placement	Status
2	8000	Unleaded Gas (B)	12/01/1972	UNDERGROUND	Closed In Place (A)

Constructions

(C) Steel
(H) Impressed current
CP
(M) Spill containment bucket
(N) Flow shut-Off
(O) Tight fill

Pipings

(B) Steel/galvanized metal
(E) Cathodic protection
(J) Pressurized piping system
(K) Dispenser liners

Monitorings

(4) Visual inspect dispenser liners
(H) Mechanical line leak detector
(S) Statistical Inventory Reconcile

Tank	Tank Size	Content	Installed	Placement	Status
3	6000	Unleaded Gas (B)	12/01/1972	UNDERGROUND	Closed In Place (A)

Constructions

(C) Steel
(H) Impressed current
CP
(M) Spill containment bucket
(N) Flow shut-Off
(O) Tight fill

Pipings

(B) Steel/galvanized metal
(E) Cathodic protection
(J) Pressurized piping system
(K) Dispenser liners

Monitorings

(4) Visual inspect dispenser liners
(H) Mechanical line leak detector
(S) Statistical Inventory Reconcile

Tank	Tank Size	Content	Installed	Placement	Status
4	550	Waste Oil (L)	12/01/1972	UNDERGROUND	Removed from Site (B)

Constructions

(C) Steel

Pipings

(B) Steel/galvanized metal

Monitorings

(8) Manually sampled wells

Insurance Documents

FR Type	Effective Date	Expiration Date	Company Name
INSURANCE	08/01/2009	01/02/2010	ZURICH-AMERICAN

Legacy Compliance Activity Information

Activity Code	Date Initiated	Date Completed	Results	Inspector	AST/UST Count	Description
TCI	10/19/2005	10/24/2005	IN-COMPLIANCE	LAKE_J	0/3	COMPLIANCE ASSURANCE
TCI	11/02/2004	12/06/2004	MINOR OUT-OF-COMPLIANCE	MARTIN_M	0/3	COMPLIANCE ASSURANCE
TCI	10/22/2003	11/05/2003	IN-COMPLIANCE	MARTIN_M	0/3	COMPLIANCE ASSURANCE
TCI	10/30/2002	11/04/2002	IN-COMPLIANCE	MARTIN_M	0/2	COMPLIANCE ASSURANCE
TIN	11/15/2001	12/05/2001	IN-COMPLIANCE	MCCRAINE	0/3	COMPLIANCE ASSURANCE
TCI	10/16/2001	11/04/2001	IN-COMPLIANCE	MARTIN, MARY	0/3	COMPLIANCE ASSURANCE
TCI	09/29/2000	10/02/2000	IN-COMPLIANCE	BENSON	0/3	COMPLIANCE ASSURANCE
TCI	11/02/1999	12/07/1999	IN-COMPLIANCE	BENSON	0/3	COMPLIANCE ASSURANCE

Completion Notes PLACARD GOOD, LEAK DETECTOR TEST 12/14/98, INSURANCE GOOD, MONTHLY MONITORING GOOD, DISPENSER LINERS GOOD, FILL PORTS GOOD

Compliance Activity Information

Activity Code	Date Completed	Results	Inspector	AST/UST Count	Description
Site Inspection	06/22/2011	In Compliance	OYMAYAN_AJ_1	0/0	Routine Compliance
TCAR	12/20/2010	Satisfied	KASSEES_RP_1		Closure

Letter	12/17/2010	Satisfied	KASSEES_RP_1		Closure
Site Inspection	12/29/2009	In Compliance	OYMAYAN_AJ_1	0/3	Closure
Site Inspection	09/24/2009	In Compliance	GAIDOS_DB_1	0/3	Routine Compliance
Emergency Preparedness Information	11/13/2008	Satisfied	OYMAYAN_AJ_1		Routine Compliance
Site Inspection	11/10/2008	In Compliance	OYMAYAN_AJ_1	0/4	Routine Compliance
Emergency Preparedness Information	02/06/2007	Satisfied	LAKE_JA		Routine Compliance
Record Document	11/03/2006	Satisfied	MCCRANIE_P		Non-Compliance
Site Inspection	11/02/2006	Minor Out of Compliance	MCCRANIE_P	0/2	Routine Compliance
Phone Conversation	10/30/2006	Satisfied	MCCRANIE_P		Routine Compliance
Emergency Preparedness Information	09/25/2006	Satisfied	MCCANN_KC		Routine Compliance

No Open AOCs Found

No Open Violations Found

Discharge Information

Discharge Date	Clean Up Status	Score	Eligibility Info	Site Manager	Phone
08/17/1987	COMPLETED	35	EARLY DETECTION INCENTIVE-PARTIAL		



February 26, 1996

Mr. Michael J. Bland, P.G.
Technical Review Section
Bureau of Waste Cleanup
Florida Department of Environmental Protection
Twin Towers Building
2600 Blair Stone Road
Tallahassee, FL 32399-2400

RE: Contamination Assessment Report/No Further Action Addendum
Amoco #93
2105 Southwest 135th Street
Ocala, Florida
FDEP Facility ID Number 428511014

*TD
MB
3/1/96*

Dear Mr. Bland:

Handex of Florida, Inc. (Handex), has completed additional assessment activities for the referenced site as requested in the Florida Department of Environmental Protection's (FDEP's) correspondence dated October 16, 1995. Additional assessment activities requested by the FDEP included the sampling of MW-1 and MW-3 for EPA Methods 504.1(ethylene dibromide), 601 (total volatile organic halocarbons), and 602 (volatile organic aromatics, including methyl tert-butyl ether), and MW-2 for EPA Method 602. Concurrent with the sampling event, water level measurements should be collected from site monitor wells. A copy of the FDEP Contamination Assessment Report/No Further Action (CAR/NFA) review is included in Attachment A, for your reference.

On November 9, 1995, ground-water samples were collected from MW-1, MW-2, and MW-3, and analyzed for the EPA Methods indicated above. The samples were analyzed by Envirolab, in Ormond Beach, Florida.

The laboratory reported no concentrations of VOA compounds, VOH compounds, or ethylene dibromide in the samples collected. Methyl-tert butyl ether was reported in the ground-water sample collected from MW-2, at a concentration of 20 micrograms per liter ($\mu\text{g/L}$). The results of these analyses are presented in Table 1, Attachment B, and are

Page 2 Mr. Michael Bland, P.G.
February 26, 1996

graphically depicted on Figure 1, Attachment C. The laboratory analytical data sheets are presented in Attachment D.

In addition, a complete round of water level measurements was collected from site monitor wells on November 9, 1995. The water level measurements were used with the relative top of casing elevations to produce a relative water-table contour map, presented as Figure 2, Attachment C. The general direction of groundwater flow for November 9, 1995 is to the east. The groundwater flow direction presented in the CAR, dated June 2, 1995, is to the west. On November 21, 1995, water level measurements were collected from site monitor wells and the relative top of casing elevations confirmed. Figure 3, Attachment C presents the relative water-table contour map for November 21, 1995, confirming groundwater flow to the east. Water level data for November 9, 1995 and November 21, 1995, and relative top of casing elevations are presented in Table 2, Attachment B.

Based on the results of these and previously collected environmental data, it is recommended that "No Further Action" be approved for this site and a Site Rehabilitation Completion Order be issued.

If you have any questions or comments regarding these additional assessment activities, please feel free to contact the undersigned at (904) 735-1800.

Sincerely,
HANDEX OF FLORIDA, INC.



David M. Press
Hydrogeologist



R. Gregory Graves, P.G.
Project Manager/Senior Hydrogeologist

2/26/96

cc. Jack Kirkpatrick, Quality Petroleum





Lawton Chiles
Governor

Department of Environmental Protection

Twin Towers Building
2600 Blair Stone Road
Tallahassee, Florida 32399-2400

Ms. J. B. Kirkpatrick
FL-66

Virginia B. Wetherell
Secretary

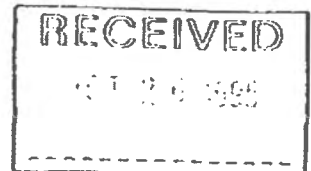
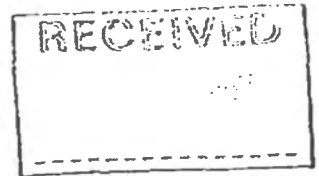

October 16, 1995

Mr. J.B. Kirkpatrick
Quality Petroleum
Post Office Box 3889
Lakeland, Florida 33802

RE: Amoco #93
2105 Southwest 135th Street
Ocala, Florida
DEP Facility #428511014

Dear Mr. Kirkpatrick:

The Bureau of Waste Cleanup has reviewed the Contamination Assessment Report (CAR) and No Further Action Proposal (NFAP), dated June 2, 1995 (received June 7, 1995), submitted for this site. The CAR cannot be approved due to the following deficiencies:

- (1) The NFAP could not be approved because the EDB concentrations detected in the groundwater samples collected from MW-1 and MW-3 exceed the Department's target cleanup concentration of 0.02 ppb.
- (2) MW-1 and MW-3 should have been resampled and analyzed for EDB, Total VOAs (including MTBE), and Total VOAs, and MW-2 should have been resampled and analyzed for Total VOAs (including MTBE) to confirm the March 28, 1995 groundwater samples analytical results. Note, additional monitoring wells should have been installed if contaminant concentrations had been detected above the Department's target cleanup concentrations at any well.
- (3) Concurrent with the sampling event, a complete set of water-level measurements should have been obtained in order to verify the direction of groundwater flow and to estimate fluctuations in the water-table.

In accordance with Chapter 95-2, Laws of Florida, because your site has been assigned a priority score of greater than 25, pursuant to Chapter 62-771, F.A.C., you may complete the Contamination Assessment program task and request reimbursement after CAR approval, or you may elect not to proceed and request reimbursement for partially completed program task activities performed prior to March 29, 1995.

"Protect, Conserve and Manage Florida's Environment and Natural Resources"

Mr. J.B. Kirkpatrick
October 16, 1995
Page two

The DEP Facility Number for this site is 428511014. Please use this identification on all future correspondence with the Department.

Additional program information is enclosed. If you should have any questions concerning this review, please contact me at (904) 921-9986.

Sincerely,



Michael J. Bland, P.G.
Technical Review Section
Bureau of Waste Cleanup

/mjb

cc: Marc Eichenholtz, Handex - Tampa
Deborah Metrin, DEP Central District Office



Florida Department of Environmental Protection
Twin Towers Office Bldg. 2600 Blair Stone Road. Tallahassee, Florida 32399-

Division of Waste Management
Bureau of Petroleum Storage Systems

Storage Tank Facility Closure Site Inspection Report

Facility Information:

Facility ID: 8511014 County: MARION Inspection Date: 12/29/2009
Facility Type: A -Retail Station
Facility Name: QUALITY #193 # Of Inspected ASTs: 0
2105 SW 135TH ST(I-75 & HWY 484) USTs: 3
OCALA, FL 32675 Mineral Acid Tanks: 0
Latitude: 29° 1' 32.6064"
Longitude: 82° 9' 32.233"
LL Method: AGPS

Inspection Result:

Result : In Compliance
Description: Facility is In Compliance.

Financial Responsibility

Financial Responsibility: INSURANCE
Insurance Carrier: ZURICH-AMERICAN
Effective Date: 08/01/2009 Expiration Date: 01/02/2010

Signatures:

TKCMPH - COLUMBIA COUNTY HEALTH DEPARTMENT

Storage Tank Program Office

(386) 758-2140

Storage Tank Program Office Phone Number

Avo J. Oymayan
INSPECTOR NAME

INSPECTOR SIGNATURE

Dupree Trowell
REPRESENTATIVE NAME

NO SIGNATURE
REPRESENTATIVE SIGNATURE

Facility ID: 8511014

System Tests

Type	Date Completed	Results	Reviewed	Next Due Date	Comment
Completed Tests					
Annual Inline Leak Detector Test	07/15/2008	Passed	11/10/2008	07/15/2009	
Line Tightness Test	07/15/2008	Passed	11/10/2008	07/15/2009	
Cathodic Survey	07/15/2008	Passed	11/10/2008	07/15/2009	
Tank Tightness Test	08/26/2008	Passed	11/10/2008	08/26/2011	
Cathodic Survey	07/22/2009	Passed	09/24/2009	07/22/2010	
Tank Tightness Test	05/12/2009	Passed	09/24/2009	05/12/2010	
Line Tightness Test	05/12/2009	Passed	09/24/2009	05/12/2010	
Annual Inline Leak Detector Test	05/12/2009	Passed	09/24/2009	05/12/2010	

Inspection Comments

12/29/2009

This is the UST closure in place report of three USTs at this facility. The closed in place USTs were as follows: 6 K premium gas and two 8 K regular gasoline USTs. The closure in place contractor is Permafill Corp. of Sanford, Florida, represented by Mr. Jim Williams; as a subcontractor for Quality Petroleum Inc. (PCC 045037). Mr. Dupree Trowell is the site representative for Quality Petroleum.

11-16-2009

Quality Petroleum staff removed the dispenser units.

12-1-2009

Smith Brothers Oil Co. pumped out all remaining fuel / sludge out of the three USTs.

12-3-2009

Quality Petroleum Inc. drained all piping back to the USTs and capped off all fuel lines.

12-4-2009

AQUA Clean of Lakeland, Florida washed out and cleaned out all USTs using the "Butterworth Method".

12-7-2009

Facility ID: 8511014

Inspection Comments

Permafill Corp. successfully closed the USTs in place with permafill foam to within 4 inches from the top of the STP piping and fillport spill buckets; and concrete slurry, the rest of the way up.

A completed Tank Registration Form was provided to FDEP in Tallahassee with a copy provided to our office.

The Environmental Consultant is Envirotrack of Tampa, Florida. They were not at the site on the day of the UST closure in place, but were on site and performed the closure activities on 12-17-2009. A closure assessment report will be provided to our office for review.

Inspection Photos

Added Date 12/29/2009

View of UST closure in place



Added Date 12/29/2009

View of degassing a UST before closure in place



Added Date 12/29/2009

View of removed dispensers from fuel islands



Added Date 12/29/2009

View of a UST filled with foam (permafill)



Facility ID: 8511014

Added Date 12/29/2009

UST topped off with concrete slurry





Florida Department of Environmental Protection

Central District
3319 Maguire Boulevard, Suite 232
Orlando, Florida 32803

Charlie Crist
Governor

Jeff Kottkamp
Lt. Governor

Michael W. Sole
Secretary

June 24, 2008

Certified Mail

7006 0810 0000 4206 4062

Mr. Paul Berry
H&D Service, Inc.
2045 SW 135th Street
Ocala, Florida 34473

OCD-HW-08-169

Marion County – HW
H&D Service, Inc.
RCRA Compliance Inspection

Dear Mr. Berry:

A hazardous waste and used oil compliance inspection was conducted at your facility on June 19, 2008. The inspection was conducted under the authority of Section 403.091, Florida Statutes, and Chapter 403, Part IV, Florida Statutes in order to determine the compliance status of your facility with Title 40 Code of Federal Regulations (CFR) Parts 260-268, and Part 279 adopted in the Florida Administrative Code Chapters 62-730 and 62-710 respectively, and other Florida laws relating to hazardous waste and used oil.

During the inspection, Department personnel observed possible violations of Florida Statutes and Rules regarding management of hazardous waste and used oil management. H&D Service, Inc. was found to be storing used oil and used antifreeze in unlabeled containers. The used oil was not contained within secondary containment and releases of used oil to the ground were not immediately cleaned up.

62-710.401(6), Florida Administrative Code - No person may store used oil in tanks or containers unless they are clearly labeled with the words "used oil" and are in good condition (no severe rusting, apparent structural defects or deterioration) with no visible oil leakage. If tanks or containers are not stored inside a structure, the contents shall be closed, covered or otherwise protected from the weather. If tanks or containers are not double-walled, they shall be stored on an oil-impermeable surface such as sealed concrete or asphalt, and must have secondary containment which has the capacity to hold 110% of the volume of the largest tank or container within the containment area.

Title 40 Code of Federal Regulations 279.22(d) – Upon detection of a release of used oil to the environment a generator must perform the following cleanup steps: (1) stop the release; (2) contain the released used oil; and (3) clean up and manage properly the released used oil and other materials.

In order to complete the Department's review of your facility, please perform the following:

1. Label all containers appropriately. Containers of used oil must be properly labeled with the words "Used Oil." Containers of waste antifreeze should be properly labeled "Used Antifreeze."
2. Provide secondary containment for used oil storage containers.
3. Clean up releases of used oil. The release of used oil to the ground on the west side of the open maintenance bay must be cleaned up. The contaminated soil must be removed and properly contained.

Once these actions are completed please provide written confirmation, including copies of any shipping papers.

The activities observed during the Department's field inspection and any activity at your facility that may be contributing to violations of the above described statutes and rules should be ceased immediately. It is the Department's intention to allow you to document compliance or corrective actions, so that this matter can be closed without further enforcement. Your failure to respond promptly in writing may result in the initiation of formal enforcement proceedings.

PLEASE BE ADVISED that this Non-Compliance Letter is part of an agency investigation preliminary to agency action within the meaning of Section 120.57(5), F.S. We request that you respond in writing within 30 days of receipt of this Non-Compliance Letter. Your written response should either describe what you have done to comply with the requests made in the attached RCRA Inspection Report or provide evidence to support a claim that the violations did not occur.

Address your response to me at john.white@dep.state.fl.us or at the letterhead address above. If you have any questions you may contact me at (407)893-3323.

Sincerely,

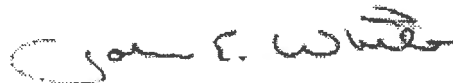

John White
Environmental Specialist
Hazardous Waste Program



Florida Department of
Environmental Protection
Hazardous Waste Inspection Report

FACILITY INFORMATION:

Facility Name: H&D Service Inc

On-Site Inspection Start Date: 10/08/2008

On-Site Inspection End Date: 10/08/2008

ME ID#: 86003

EPA ID#: FLR000147553

Facility Street Address: 2045 SW Highway 484, Ocala, Florida 34473-3922

Mailing Address: 2045 SW Highway 484, Ocala, FL 34473-3922

County Name: Marion

Phone: (352) 245-9526

NOTIFIED AS:

N/A

CURRENT STATUS:

CESQG (<100 kg/month)

INSPECTION TYPE:

Follow-Up Inspection for CESQG (<100 kg/month) facility

INSPECTION PARTICIPANTS:

Principal Inspector: John White, Inspector

Other Participants: None

LATITUDE / LONGITUDE: Lat 29° 1' 33.4499" / Long 82° 9' 34.4858"

SIC CODE: 5541 - Retail trade - gasoline service stations

TYPE OF OWNERSHIP: Private

Introduction:

On October 8, 2008, John White, Florida Department of Environmental Protection, conducted a follow up inspection of H&D Service, Inc. to verify the construction of a secondary containment area for accumulation of used oil.

On the left side of the property, near the work bays, a concrete secondary containment area sealed with epoxy paint was constructed. Inside the containment area was one 250-gallon used oil tote and one 55-gallon drum containing used oil. The containment area is under a roof that protects the area from rainfall.

Summary of Potential Violations and Areas of Concern:

Potential Violations

No Violations

Areas of Concern

No Areas of Concern

ATTACHMENTS:

Inspection Date: 10/08/2008

Used Oil Secondary Containment



Conclusion:

H&D Service, Inc. is a conditionally exempt small quantity generator and a used oil generator and was in compliance at the time of this inspection.

History:

Activity Closed Date: 10/10/2008

Activity Result: In Compliance



Florida Department of
Environmental Protection
Hazardous Waste Inspection Report

FACILITY INFORMATION:

Facility Name: Marion Oaks Amoco

On-Site Inspection Start Date: 01/11/2013

On-Site Inspection End Date: 01/11/2013

ME ID#: 43315

EPA ID#: FLD984241166

Facility Street Address: 2105 Sw 135th St, Ocala, Florida 32673

Contact Mailing Address: 2105 Sw 135th St, Ocala, Florida 32673-0000

County Name: Marion

Contact Phone: (904) 245-0322

NOTIFIED AS:

SQG (100-1000 kg/month)

INSPECTION TYPE:

Site Visit Inspection for Closed facility

INSPECTION PARTICIPANTS:

Principal Inspector: Day Goldsmith, Environmental Specialist

Other Participants: John White, Environmental Specialist; N/A

LATITUDE / LONGITUDE: Lat 29° 1' 32.6655" / Long 82° 9' 34.8499"

SIC CODE:

TYPE OF OWNERSHIP: Private

Introduction:

On January 11, 2013, Day M. Goldsmith and John White, Florida Department of Environmental Protection (FDEP), attempted to inspect Marion Oaks Amoco at 2105 SW 135th Street, Ocala, Florida. The facility was gone and the address no longer exists.

Conclusion:

Marion Oaks Amoco was closed and the address no longer exists.



Florida Department of Environmental Protection

Bob Martinez Center
2600 Blair Stone Road
Tallahassee, Florida 32399-2400

DEP Form # 62-701.900(18), F.A.C.
Form Title Waste Tire Collector Registration Application
Effective Date: January 6, 2010
DEP Application No. _____
(Completed by DEP)

WASTE TIRE COLLECTOR REGISTRATION APPLICATION

Pursuant to Rule 62-711.520, Florida Administrative Code, to obtain a waste tire collector registration number and approval to transport waste tires, a collector shall submit the following information on this form to the Department.

Type of Collector: For Hire Collector Not For Hire Registered with ICC Government Entity

Part I- Business Information:

- Business name of collector: H and D Services WACS ID Number: 106766
(assigned by Department)
- Other business names of collector (DBA's): _____
- Mailing address of collector: 2045 SW Highway 484
City Ocala State FL Zip 34473
- Street address of collector: 2045 SW Highway 484
City Ocala County Marion State FL Zip 34473
- Telephone number of collector: (352) 245-9090 Email address: pberry9090.pb@gmail.com
- Federal Employer Identification number (FEID) of Collector: 01-0757667
- Have any enforcement actions been taken by the Department or other governmental agency against the applicant for violation of Department rules relating to the collection or disposal of waste tires? This includes any Complaint, Notice of Violation, revocation or suspension of a registration, as well as any Consent Order in which a violation of Department rules is admitted. It does not include a Warning Letter, Warning Notice, Notice of Noncompliance, or other similar document which does not constitute agency action.
 Yes No If yes, attach a history and description of the enforcement actions.

Part II- Person in charge of Waste Tire Collection Operations:

- Name of Person in charge of Waste Tire Collection Operations: N/A
- Date of Birth of Person in charge of Waste Tire Collection Operations: N/A

Corporations also complete Part III.

- Corporation Name: _____
- Corporation Filing Date: _____ State of Incorporation: _____
- Corporation Officers: N/A
- Florida Resident Agent of Corporation: _____



Florida Department of Environmental Protection
Water Assurance Compliance System
Solid Waste Facility Inventory Report
02/23/2024

Generate Excel Spreadsheet of Current Results

No guarantee as to the accuracy of the information in this database is implied or expressed. While additional information may have been submitted to the Department, manpower and resources are not always available to ensure updates of this information to the database are made in a timely manner. Any specific information missing from the database may be obtained by a file review for the particular facility at the appropriate District office.

For Testsite Data Links:

I: TestSite Inventory Report

R: TestSite Result Report

C: Regulatory Comparison Report

For Detail Links:

A: Facility Activities

M: GIS Map on this Facility [*New and Improved]

D: Documents in OCULUS

P: PA Permits

E: Sending Feedback to Address Data Errors

TestSite Date	Detail Links	Facility ID	Facility Name	City	Address	County	District	Class	Class Type	Class Status
I R C	A M D P E	96866	H & D SERVICES INC	OCALA	2045 SW 135 ST	MARION	CD	WASTE TIRE COLLECTOR	754	INACTIVE

Site No. 23

Chevron #47740

INSTRUCTIONS: Use one row across for each tank counted in question 8. The tank number must agree with the number on the sketch of your facility. A new tank installed where a registered tank was removed should be given the number of the removed tank with an R and a number added. Example: Tank 3R1 is first replacement for tank 3. It is in the same place where tank 3 was. Tank 3R2 is the second replacement for tank 3. Attach extra pages if necessary. Write your facility number, if known, or name and address, exactly as it appears on the front of the form, on all extra pages.

(12) Tank Number	(13) Tank Size in Gallons	(14) Tank Contents (see List 14 below)	(15) Tank Installation Date, Month/Year (put X if unknown)	(16) Underground or Aboveground Tank (write U or A)	(17) Tank Construction Specifics (see List 17U or 17A below)	(18) Integral Piping System Construction Specifics (see List 18 below)	(19) Monitoring System Type (see List 19)	(20) Tank Disposal Method (see List 20)
1	1000	Z	1987-2	U	E A	C	B	B
2	10,000	B	"	U	E A	C	B	↓
3	10,000	B	"	U	E A	C	B	↓
4	10,000	A B	"	U	E	C	B	↓
* Tanks & lines								
* Removed on November 13, 1990.								
Overfill installed								
11/89								

ENTER THE LETTERS WHICH APPLY TO EACH TANK IN THE BOXES ABOVE. WRITE ALL THAT APPLY.

List 14	List 17U UNDERGROUND TANKS	List 17A ABOVEGROUND TANKS	List 18 Integral Piping System has:	List 19 Monitoring system is:	List 20 Tank disposal method.
Tank contents are: A. leaded gasoline. B. unleaded gasoline. C. Alcohol enriched gasoline. D. diesel fuel. E. aviation fuel. Z. other.	Underground tank: A. has overfill protection. B. is interior lined. C. is painted/asphalted steel. D. is of unknown type. E. is fiberglass type. F. is fiberglass-clad steel. G. is sacrificial anode type. H. is impressed current type. I. is double walled. J. is concrete. K. is in secondary containment. N. is or has none of the above.	ABOVEGROUND TANKS: O. has overfill protection. P. is surrounded by impervious dike. Q. is surrounded by earth dike. R. rests on an impervious base. S. rests on a earth/gravel base. T. has interior lined bottom. U. is cathodically protected. V. is built of/coated with corrosion resistant materials. W. is supported above the soil. Z. is or has none of the above.	Integral Piping System has: A. no parts in contact with the soil. Parts contacting the soil which are: B. unprotected metal. C. built of corrosion resistant materials. D. corrosion resistant coated. E. cathodically protected. F. double-walled. G. within a secondary containment. H. interior lined. M. none of the above.	Monitoring system is: A. automatically sampled well(s). B. manually sampled well(s). C. groundwater monitoring plan. D. SPCC plan. E. well/detector in secondary containment. F. in-ground detector. G. within walls of double-walled tank. H. continuous in piping. I. not required. N. none of the above.	Tank disposal method. A. Filling. B. Removal. C. Retrofitting. F. Other.

Department of Environmental Regulation
Discharge Notification Form
Form 17-1.218(3)

RECEIVED
AUG 14 1989

BUREAU OF WASTE CLEANUP
Office Plaza

Use this form to notify the Department of Environmental Regulation of:

1. Results of tank testing which reveal a discharge within 3 working days of testing.
2. Discharges exceeding 100 gallons on pervious surfaces as described in Section 17-61.05(4)(b) within 3 working days of discovery.
3. Positive response of a detection device, monitoring well test of sample or laboratory report within 3 working days of discovery.

Mail to the DER District Office in your district.

PLEASE PRINT OR TYPE
Put "X" where answer is unknown.

1. Facility Number: 147740 2. Tank Number: 428511344 3. Date: 8-10-89

4. Facility Name: Chemon USA, Inc
Facility Operator: _____
Facility Address: 2095 S.W. 135th St
Telephone Number: 404 984-3057 County: Marion
Mailing Address: P.O. Box 1706 Atlanta, GA 30301 Attn: J. Boylston

5. Date of test or discovery: 8-9-89 month/day/year

6. Method of initial discovery. (circle one only)
A. Automatic detector in ground, monitoring well, or containment.
B. NFPA 329 test (underground tanks-only).
 C. Manual test of monitoring well(s).
D. Emptying and inspection.
E. Inventory control.
F. Odor or visible signs at facility or in vicinity.
G. Other: _____ (explain)

7. Estimated number of gallons lost: NO KNOWN LOSS - ODORS FOUND ONLY

8. What part of the storage system is leaking? (circle all that apply) A. Dispenser B. Pipe C. Fitting D. Tank E. Unknown
NO KNOWN LEAK

9. If a tank is leaking, circle the choices which describe the type.
A. Aboveground B. Factory welded C. Field erected
D. Underground E. Bare or asphalt-coated steel F. Fiberglass-clad steel G. Fiberglass
H. Sacrificial anode type I. Impressed current type J. Double walled
M. Other or Unknown _____ (explain)

10. Type of pollutant discharged. (circle one)
A. Leaded Gasoline.
B. Unleaded gasoline.
C. Gasohol or alcohol-enriched gasoline.
E. Aviation fuel.
 Y. Other Odors Found only
Z. Unknown _____ (explain)

11. Cause of leak. (circle all that apply)
NO KNOWN LEAK A. Unknown
Piping
B. Split
C. Loose connection
D. Other _____
Tank
G. Split J. Installation failure
H. Corrosion P. Other _____
I. Puncture

12. TO THE BEST OF MY KNOWLEDGE AND BELIEF ALL INFORMATION SUBMITTED ON THIS FORM IS TRUE, ACCURATE, AND COMPLETE.

Jan Boylston
Name of Owner, Operator or Authorized Representative

Jan Boylston
Signature of Owner, Operator, or Authorized Representative

RECEIVED

KEEP A COPY OF THIS FORM FOR YOUR RECORDS.

AUG 17 1989



UNIVERSAL ENGINEERING SCIENCES

Consultants in: Geotechnical Engineering • Threshold Inspection
Environmental Sciences • Construction Materials Testing

OFFICES IN:
• Orlando
• Gainesville
• Fort Myers
• Rockledge
• St. Augustine
• Daytona Beach
• West Palm Beach
• Jacksonville
• Ocala
• Tampa
• DeBary

October 20, 2003

Dispaqua Enterprises
167 Lookout Place
Maitland, FL 32751
Attention: Ms. Julie Farr

Reference: Soils Investigation Report
Subway, Former Chevron Gas Station No. 47740
2001 SW 135th Street (formerly 2095 SW 135th Street)
Bellevue, Marion County, FL
FDEP Facility ID No. 8511344
Order No. 27093-001-03 Report No. 21086

RECEIVED

OCT 28 2003

Central Dist. - UES

Dear Julie:

Universal Engineering Sciences, Inc. (UES) has completed the soils investigation at the above referenced site. The soils investigation was conducted in response to recognized environmental conditions identified in a Phase I Environmental Site Assessment performed by UES (UES Report No. 21056, dated October, 2003) as follows:

UES identified the former existence of the Chevron Gas Station No. 47740 on the subject site. The regulatory files and lists indicate that three petroleum underground storage tanks (USTs) were operated at this location until the tanks and lines were removed on November 13, 1990. This site is currently listed on the Florida Department of Environmental Protection's (FDEP) Leaking Underground Storage Tank (LUST) list for the reported odor of petroleum in the compliance monitoring wells. A discharge notification form was submitted to the former Florida Department of Environmental Regulation (DER) (now FDEP) on August 10, 1989, and received by DER on August 14, 1989. A copy of the discharge form is included as an attachment to this report.

During our review of the regulatory list and file information we noted that the site was listed as having a remedial action performed on the site. UES has not found any evidence that this site has ever had a Remedial Action Plan (RAP) or performed any remediation of contaminated soil or groundwater. Therefore, we are requesting that the FDEP change the status of this site to "Assessment On-going."

UES contacted the FDEP Orlando District office and requested guidance on changing the status of this site to "Assessment On-going," and guidance on a sampling plan that would be sufficient to document the current contamination levels, if any exists, at the site. Since the site had not reported any contamination other than an odor in the compliance well, Mr. Bud Martin and Mr. Tom Lubozynski recommended a typical post petroleum system removal soil assessment including five

soil borings in the former tank pit area to 25-feet deep, one soil boring every ten-feet along the dispenser supply lines to a depth of 10-feet, and two soil borings at each of the two dispenser islands to a depth of 10-feet. UES also added five soil borings in the former waste-oil tank pit area to 15-feet deep.

On this basis, UES conducted a soils investigation according to the scope of work described herein.

1.0 SCOPE OF WORK

UES perform soil borings in and around the former USTs, distribution lines, and dispenser island locations and recorded our observations and analytical results. A Site Location Map is provided as Appendix A-1. A Site Plan showing boring locations is provided as Appendix A-2.

Sampling activities were performed in accordance with procedures and methods outlined in the Florida Department of Environmental Protection's (FDEP) Standard Operating Procedures (SOP) 001/01, dated January 01, 2002, for decontamination of sampling equipment, sample collection, sample preservation, and sample transportation procedures.

Soil samples were obtained at two-foot intervals at each boring, visually observed for evidence of staining and screened for the presence of petroleum vapors using the headspace method. Organic vapor concentrations, which may be indicative of petroleum contamination in the soil, were measured using a organic vapor analyzer (OVA) equipped with a flame ionization detector (FID), following guidelines set forth in Section 62-770.200 FAC for headspace analyses. UES collected five soil samples for laboratory analysis from readings exhibiting highest OVA-FID responses.

The Collected soil samples were analyzed for Volatile Organics by Gas Chromatograph (GC) using US Environmental Protection Agency (EPA) Method 8021, Polynuclear Aromatic Hydrocarbons using US EPA Method 8310, and Total Recoverable Petroleum Hydrocarbons using the FL-PRO method.

2.0 SOIL QUALITY ASSESSMENT

On October 13, 2003, UES advanced 20 auger borings, at the locations shown in Appendix A-2.

Soil samples were visually observed for evidence of staining and were screened for the presence of petroleum vapors using the headspace method. Organic vapor concentrations, which may be indicative of petroleum contamination in the soil, were measured using a organic vapor analyzer (OVA) equipped with a flame ionization detector (FID), following guidelines set forth in Section 62-770.200 FAC for headspace analyses. The results of the soil screening, provided in Table 1, did not detect the presence of any petroleum impacts in any boring.

Order No. 27093-001-03
Report No. 21086

Since the soil screening activities did not indicate any petroleum impacted soils, soil samples for laboratory analysis were obtained from the former tank pit soil boring SB-1 at a depth of 14-feet, soil boring SB-3 at a depth of 14-feet and soil boring SB-5 at a depth of 16-feet. Soil samples for laboratory analysis were obtained from the former dispenser islands soil boring SB-6 at a depth of 6-feet, and soil boring SB-9 at a depth of 6-feet.

The Collected soil samples were placed on ice in laboratory supplied containers, shipped to PC&B Environmental Laboratories, Inc. in Oviedo, Florida, and analyzed for Volatile Organics by Gas Chromatograph (GC) using US Environmental Protection Agency (EPA) Method 8021, Polynuclear Aromatic Hydrocarbons using US EPA Method 8310, and Total Recoverable Petroleum Hydrocarbons using the FL-PRO method.

3.0 ANALYTICAL RESULTS

No OVA/FID responses were recorded in any of the soil samples field analyzed with the OVA/FID.

No analytes were detected in any of the soil samples submitted to the laboratory for analysis.

4.0 CONCLUSIONS AND RECOMMENDATIONS

Based on the results of the soil sampling conducted on October 13, 2003, UES did not detect or observe any petroleum impacted soil at the subject site. UES recommends a "No Further Action" status be granted for this site..

We appreciate the opportunity to be of service to you on this project. If you have any questions, please feel free to contact either of the undersigned at (352) 372-3392.

Respectfully submitted,
Universal Engineering Sciences, Inc.



Fred Partin
Project Geologist

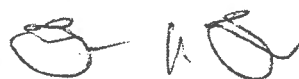

Thomas R. Tibbs, P.G.
Senior Geologist

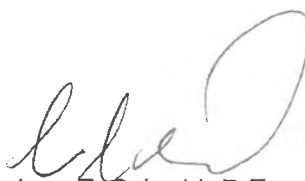

Andrew T. Schmid, P.E.
Branch Manager



FLP/TRT/ATS:flp

cc: Florida Department of Environmental Protection

Enclosures: Table 1 - Soil Screening Results
Figure 1 - Site Location Map
Figure 2 - Site Plan
Soil Boring Logs
Laboratory Analytical Results and Chain-of-Custody
Calibration Log
Discharge Notification Form, Dated August 10, 1989



Jeb Bush
Governor

Department of Environmental Protection

Central District
3319 Maguire Boulevard, Suite 232
Orlando, Florida 32803-3767

David B. Struhs
Secretary

BY ELECTRONIC MAIL

julief@dipasqua.com

Ms. Julie Farr
DiPasqua Enterprises
167 Lookout Place
Maitland, FL 32751

OCD-TK-03-0230

Subject:

Former Chevron Gas Station No. 47740
2001 SW 135th Street (formerly 2095 SW 135th Street)
FDEP Facility ID# 428511344
Discharge Date August 10, 1989
Site Rehabilitation Completion Order

Dear Ms. Farr:

The Central District of the Florida Department of Environmental Protection (Department) has reviewed the *Soils Investigation Report and No Further Action Proposal (NFAP)* that was submitted for the former Chevron Gas Station No. 47740 on your behalf by Universal Engineering Sciences dated October 20, 2003. Documentation submitted with the NFAP and supplemental information received on October 28, 2003 from Universal Engineering Sciences confirms that criteria set forth in Rule 62-770.680(1), Florida Administrative Code (F.A.C.), have been met in the soils in the areas bounded by soil boring locations A-1, A-2, A-3, A-4, and A-5 in the former tank pit, A-6, A-7, A-8, and A-9 in the former dispenser area, A-10, A-11, A-12, A-13, A-14, and A-15 along the former product lines area, and A-16, A-17, A-18, A-19, and A-20 in the former waste oil tank pit area, as depicted in the attached Boring Location Plan Figure A-2 that was included in the October 20, 2003 Soils Investigation Report. The NFAP is hereby incorporated by reference in this Site Rehabilitation Completion Order (Order). Therefore, you are released from any further obligation to conduct site rehabilitation at the site for petroleum product contamination associated with the discharge listed above, except as set forth below.

- (1) In the event concentrations of petroleum products' contaminants of concern increase above the levels approved in this Order, or if a subsequent discharge of petroleum or petroleum product occurs at the site, the Department may require site rehabilitation to reduce concentrations of petroleum products' contaminants of concern to the levels approved in the NFAP or otherwise allowed by Chapter 62-770, F.A.C.

Site No. 24

Conrad's Wood Recycling



Florida Department of Environmental Protection
Water Assurance Compliance System
Solid Waste Facility Inventory Report
02/20/2024

[Generate Excel Spreadsheet of Current Results](#)

No guarantee as to the accuracy of the information in this database is implied or expressed. While additional information may have been submitted to the Department, manpower and resources are not always available to ensure updates of this information to the database are made in a timely manner. Any specific information missing from the database may be obtained by a file review for the particular facility at the appropriate District office.

For Testsite Data Links:

- I: TestSite Inventory Report
- R: TestSite Result Report
- C: Regulatory Comparison Report

For Detail Links:

- A: Facility Activities
- M: GIS Map on this Facility [*New and Improved]
- D: Documents in OCULUS
- P: PA Permits
- E: Sending Feedback to Address Data Errors

TestSite Date	Detail Links	Facility ID	Facility Name	City	Address	County	District	Class	Class Type	Class Status
I R C	A M D P E	106895	CONRAD'S WOOD RECYCLING	OCALA	10920 SW 27TH AVE	MARION	CD	SOURCE-SEPARATED ORGANICS PROC. FAC. (SO#F)	330	ACTIVITY NOT PERMITTED/REGISTERED



Florida
Department of Environmental Protection

Florida Department of Environmental Protection

Solid Waste Facility Electronic Documents Listing

Solid Waste Electronic Documents available online for WACSID: 106895 [CONRAD'S WOOD RECYCLING](#)

Documents will be automatically downloaded upon clicking the red arrow below.

Click on the red arrow below to open a specific document, or on the facility name above for the full document list in Oculus.
Once accessed in Oculus, you may refine or expand your document **search** options there.

The documents listed below are those available in electronic format. For a complete document review you may contact the District office for the facility of interest - [District Office Link](#).

AUTHORIZATION - NOTIFICATION AND REGISTRATION DOCUMENTS LISTED HERE

No Solid Waste **AUTHORIZATION RELATED** Documents for this WACSID were found in OCULUS.

COMPLIANCE/ENFORCEMENT DOCUMENTS LISTED HERE

No Solid Waste **COMPLIANCE/ENFORCEMENT** Documents for this WACSID were found in OCULUS.

AND PERMITTING DOCUMENTS

No Solid Waste **PERMITTING or CLEANUP** Documents for this WACSID were found in OCULUS.

AND FISCAL

No Solid Waste **ADMINISTRATIVE or FISCAL** Documents for this WACSID were found in OCULUS.

Site No. 25

Mike's Mobile Repair Service



Discharge Report Form

PLEASE PRINT OR TYPE

DEP Form # 32-701.00011
 Form Title Discharge Report Form
 Effective Date: July 13, 1999

Instructions are on the reverse side. Please complete all applicable blanks.

1. Facility ID Number (if registered): _____ 2. Date of form completion: 9-2-05

3. General Information
 Facility name or responsible party (if applicable): MIKES mobile Repair Service
 Facility Owner or Operator, or Discharger: 4461 CR 110 Oxford FL 34404
 Contact Person: MIKE STEVENSON Telephone Number: (352) 748-3182 County: Sumter
 Facility or Discharger Mailing Address: 4461 CR 110 Oxford FL 34404
 Location of Discharge (street address): I 75C MM 344 MARION County
 Latitude and Longitude of Discharge (if known): _____

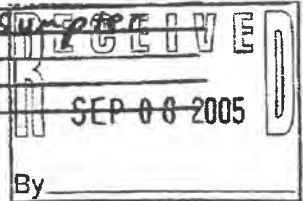

4. Date of receipt of test results or discovery of confirmed discharge: 9-2-05 month/day/year 5. Estimated number of gallons discharged: 70

6. Discharge affected: Air Soil Groundwater Drinking water well(s) Surface water (water body name) _____

7. Method of discovery (check all that apply):
 Liquid detector (automatic or manual) Internal inspection Closure/Closure Assessment
 Vapor detector (automatic or manual) Inventory control Groundwater analytical samples
 Tightness test Monitoring wells Soil analytical tests or samples
 Pressure test Automatic tank gauging Visual observation
 Status/Inventory Reconciliation Manual tank gauging Other _____

8. Type of regulated substance discharged: (check one)
 Unknown Food/waste oil Jet fuel Heating oil New/lube oil
 Gasoline Aviation gas Diesel Kerosene Mineral acid
 Hazardous substance - includes CERCLA substances from USTs above reportable quantities, pesticides, ammonia, chlorine, and derivatives
 (write in name or Chemical Abstract Service (CAS) number)
 Other _____

9. Source of Discharge: (check all that apply)
 Dispensing system Pipe Barge Pipeline Vehicle
 Tank Fitting Tanker ship Railroad tankcar Airplane
 Unknown Valve failure Other Vessel Tank truck Drwn
 Other: DRUMS

10. Cause of the discharge: (check all that apply)
 Loose connection Puncture Spill Collision Corrosion
 Fire/explosion Overfill Human error Vehicle Accident Installation failure
 Other _____

11. Actions taken in response to the discharge: Hours responder to spill site - collected used oil with absorbent pads, covered up spill area with Visqueen

12. Comments: Remediation to follow at a later date

13. Agencies notified (if applicable):
 State Warning Point National Response Center Florida Marine Patrol Fire Department DEP (district/person)
 1-800-368-6888 1-800-424-6343 (889) 342-5367 County Tank Program

14. To the best of my knowledge and belief, all information submitted on this form is true, accurate, and complete.
MIKE STEVENSON OWNER
 Printed Name of Owner, Operator or Authorized Representative, or Discharger
Mike Stevenson
 Signature of Owner, Operator or Authorized Representative, or Discharger

SWP 050902-6021



**DOCUMENTATION OF AN EMERGENCY FIRST RESPONSE
 AND REMEDIAL ACTIVITIES**

RESPONSIBLE PARTY: Mike's Mobile Repair Service
 4461 County Road 110
 Oxford, FL 34484

LOCATION: Interstate I-75 @ MM 344
 Marion County, Florida

DISCHARGE DATE: September 2, 2005

EMERGENCY RESPONSE CONTRACTOR: Howco Environmental Services
 3701 Central Avenue
 St. Petersburg, FL 33713
 (727) 327-8467
 (727) 321-6213 - fax

DATE OF REPORT: September 12, 2005

RECEIVED
 DEPARTMENT OF
 06 FEB 23 PM 12:31
 STORAGE SYSTEMS
 TEAM 6

RECEIVED
 2005
 BUREAU OF
 EMERGENCY RESPONSE

NARRATIVE

Date: September 2, 2005
Emergency Response, accident on Interstate I-75 @ MM344 in Marion County Florida.

Responsible Party: Mike's Mobile Repair Service
4461 County Road 110
Oxford, FL 34484
(352) 748-3182

At approximately 11:40 A.M., on Friday September 2, 2005, Tim Morris, Incident Commander with Howco Environmental Services received a call from the Marion County Fire and Rescue Service pertaining to a used oil spill due to a truck accident. The location of the accident is on Interstate I-75 at MM 344 in the Northbound lane in Marion County. At this time, the Howco Environmental Services Emergency Response Team mobilizes in route to the spill site. At this time, the amount of used oil spilled is believed to be 70 gallons.

At approximately 12:20 P.M., Howco Environmental Services Incident Commander Tim Morris arrives on site and meets with ICA Representative Bill Hawkins. At this time, the Incident Commander Tim Morris and ICA Representative discuss safety and clean up procedures. It is noted that the truck involved is lying on its side approximately 20 feet off of the roadway with three (3) 55 gallon drums of used oil overturned underneath the vehicle.

Incident Commander Tim Morris holds a safety briefing with Howco Environmental Services Emergency Response Team to discuss a plan of action for the clean up and safety procedures. It is determined that OSHA Level D PPE will be worn during the clean up.

At this time, the Howco Environmental Services Emergency Response Technicians begin applying absorbent pads around the spill area to absorb the used oil leaking from the containers.

At approximately 2:00 P.M., the vehicle is up righted by the wrecker service and is ready to be transported offsite. Additional absorbent pads are applied to the spill area. The overturned drums of used oil are loaded onto the responsible parties trailer for transport offsite.

At approximately 3:30 P.M., A non-virgin pre-burn sample is taken from the contaminated area. This sample will be taken to a laboratory for analysis. The Howco Environmental Services Emergency Response Technicians begin to cover the contaminated grassy area with heavy duty plastic sheeting. The area is cordoned off with safety tape.

At approximately 4:00 P.M., the contaminated area is thoroughly covered with heavy duty plastic sheeting. At this time, the Howco Environmental Services Emergency Response Team begins cleaning up debris around the spill area.

At approximately 4:30 P.M., the initial emergency response is complete. The Howco Environmental Services Emergency Response Team is back in route to the Ocala facility for decontaminated of equipment and restocking of supplies.

NOTE: Approximately 70 gallons of used oil contaminated the soil. Remediation of the contaminated soil must take place in the immediate future, however, it will require a DOT work permit and Maintenance of Transportation.



Jeb Bush
Governor

Department of Environmental Protection

Twin Towers Building
2600 Blair Stone Road
Tallahassee, Florida 32399-2400

Colleen M. Castille
Secretary

September 13, 2006

Mr. Mike Stevenson
Mike's Mobile Repair Service
4461 County Route 110
Oxford, Florida 34484

Subject: Referral Notification
BER Incident No. 05-7I-3270
Overturned Truck Used Oil Spill
Interstate 75 Northbound at Mile Marker 344
Ocala, Marion County
Discharge Date: September 2, 2005
FDEP Facility ID# 429808439

Dear Mr. Stevenson:

In correspondence dated December 13, 2005, the Florida Department of Environmental Protection (FDEP) Bureau of Emergency Response (BER) informed you that the Source Removal Report (SRR) had not been submitted, as required by rule 62-770.300, Florida Administrative Code (F.A.C.) for the September 2, 2005 discharge. The discharge occurred as a result of an overturned truck that ruptured three, 55-gallon drums containing a total of approximately 70 gallons of used oil. On February 20, 2006, the FDEP BER referred this site to the FDEP Bureau of Petroleum Storage Systems (BPSS) because the SRR was not provided to the BER.

During a telephone conversation on April 24, 2006, you indicated to Petroleum Cleanup Section 6 that you are not financially able to pay for the source removal work that needs to be completed for the used oil spill and that you are also not able to pay HOWCO Environmental Services (HOWCO) for the emergency response activities that they completed concerning the used oil spill. Because the SRR has not been submitted, Petroleum Cleanup Section 6 is referring this incident to the FDEP Central District, which administers cleanup requirements of Chapter 62-770, F.A.C. for non-program sites. A Site Assessment will need to be conducted, in accordance with rule 62-770.600, F.A.C., and a Site Assessment Report (SAR) will need to be submitted and approved by the FDEP Central District for the September 2, 2005 discharge. The Site Assessment activities should include defining the extent and magnitude of any remaining soil and/or groundwater contamination associated with the September 2, 2005 discharge. If you are not financially able to complete the Site Assessment and cleanup activities, the FDEP Central District will arrange to have you fill out financial forms so that the FDEP can make a determination if you will need to pay any costs for the assessment and cleanup of the discharge. Please note that you are responsible for the costs associated with the emergency response

"More Protection, Less Process"
Visit Our Internet Site At: www.dep.state.fl.us/waste/categories/pcp/default.htm
Printed on recycled paper.

Site No. 28

Eagle Transport

B57089
2012

INTERIM SOURCE REMOVAL REPORT

**EAGLE TRANSPORT SPILL SITE
INTERSTATE 75 @ MILE MARKER 348.6
MARION COUNTY, OCALA, FLORIDA
BER INCIDENT# 2010-7I-43574**

Prepared For:

**FLORIDA DEPARTMENT OF ENVIRONMENTAL PROTECTION
DIVISION OF WASTE MANAGEMENT
TWIN TOWERS OFFICE BUILDING, MS 4590
2600 BLAIR STONE ROAD
TALLAHASSEE, FLORIDA 32399**

BUREAU OF PETROLEUM
STORAGE SYSTEMS
TEAM 6

10 JUL 15 PM 4: 16

RECEIVED
DEPARTMENT OF
ENVIRONMENTAL PROTECTION

Prepared By:

**STREAMLINE ENVIRONMENTAL, INC.
1821 SAHLMAN DRIVE, SUITE B
TAMPA, FLORIDA 33605**

STREAMLINE PROJECT NO. 100602

JULY 2010



1.0 Introduction

This Source Removal Report was completed in accordance with Chapter 62-770, Florida Administrative Code (FAC) "Petroleum Contamination Site Cleanup Criteria". This report documents the discovery, response actions and reporting of the Eagle Transport tanker spill which occurred on May 29, 2010 on Interstate 75 at mile marker 348.6. The spill occurred on the paved asphalt shoulder and northbound highway grassed median. The spill site is located in Ocala, Marion County, Florida. Specifically, this report addresses the following items:

- 1) Discovery, Initial Response, and Discharge Reporting;
- 2) Pretreatment Soil Sampling and Waste Profiling;
- 3) Soil Excavation and OVA Screening;
- 4) Soil Sampling and Laboratory Analysis; and
- 5) Reporting.

A Site Location Map and Topographic Site Location Map are included as **Figures 1 and 2**, respectively. An Aerial Site Layout Map is included as **Figure 3**.

2.0 Discovery and Reporting of the Discharge

The incident occurred at approximately 1:00 A.M. on May 29, 2010 when a full Eagle Transport petroleum tanker truck traveling northbound on interstate 75 caught fire due to brake failure. Specifically, the rear brakes on the driver side caught fire, which caused the tanker to become engulfed in flames. The tanker reportedly was carrying approximately 8000 gallons of gasoline. The tanker and truck burned almost entirely at the time of the incident. An undetermined amount of fuel within the tanker burned in the fire. Remaining fuel discharged from the tanker flowing on to the northbound grassed highway median and infiltrated soils located within the median and median drainage swale of Interstate 75. Neither surface waters nor local drainages were impacted by the discharge.

Eagle SWS (SWS), Marion County Fire Department, FDEP Bureau of Emergency Response, and Florida Highway Patrol were the first responders. Streamline Environmental, Inc. (Streamline) was retained to assist with the recovery efforts, provide environmental assessment services and clean-up documentation.

On June 3, 2010 a Discharge Report Form (DRF) (FDEP Form # 62-761.900(1)) was submitted to the FDEP as required in Chapter 62-770, FAC. A copy of the DRF is included as **Appendix A**. A copy of the Source Removal Report Form (FDEP Form BER 98-025) is included as **Appendix B**.

3.0 Initial Response Activities

Upon arrival onsite, the local fire department allowed the fire to burn until the incident area was deemed safe to enter. The fire department reportedly applied fire retardant foam around the remains of burned truck and tanker after the fire subsided. Nearly all product in the tanker was burned or released to the ground in the vicinity of the accident. Less than one 55 gallon drum of petroleum product and water mixture was recovered from the tanker and approximately 25 gallons of diesel fuel was recovered from the trucks fuel supply tank (saddle tank) by SWS personnel.

SWS personnel completed several soil borings on June 1, 2010 in an effort to determine and delineate soil impacts at the incident site. An area approximately 40 ft x 50 ft x approximately 6 -8 ft bls was identified as being impacted by the gasoline release. Plastic sheeting was applied to the impacted area until permitting and excavation activities could be completed.

4.0 Pretreatment Soil Sampling and Waste Profiling

Prior to excavation, impacted soil was profiled for acceptance for thermal treatment at Clark Environmental, Inc. thermal treatment facility located in Mulberry, Florida. A total of three soil characterization samples were collected by SWS personnel. Soil samples

were analyzed by Environmental Conservation Laboratories, Inc., for parameters including Volatile Organic Halocarbons by EPA Method 8260, RCRA 4 metals by Method 6020, and Petroleum Range Organics by Method FLPRO. Analytical results indicated that the soil was acceptable for thermal treatment at Clark Environmental. A copy of the pretreatment analytical report is included as **Appendix C**.

5.0 Soil Excavation and Sampling

5.1 Excavation

Soil excavation activities were conducted on June 17, 18, and 19, 2010. Petroleum impacted soil was excavated using heavy equipment and live loaded in an effort to not spread impacted soil into areas that were not previously impacted. Shelley's Environmental transported impacted soil to Clark Environmental, Inc. in Mulberry, Florida for thermal treatment. A total of 670.50 tons of petroleum impacted soil was excavated. The maximum depth of the excavation was approximately 9 - 10 ft below land surface (bls). Groundwater was not encountered during excavation activities or to a maximum boring depth of 14 ft bls. Dense gray/tan clay was identified a depth of 8 ft to the maximum boring depth of 14 ft bls.

The excavation was backfilled with clean fill during and at the completion of the excavation event. The excavation area is illustrated on **Figures 4 and 5**. Photographs of the excavation are included as **Appendix D**.

5.2 Soil Screening

Streamline personnel conducted soil screening activities before commencing with excavation activities and continually during excavation to help direct the excavation and determine excavation limits. Soil samples were evaluated physically for evidence of petroleum staining, sheening, and odor. In addition, each sample was screened for petroleum hydrocarbons using a calibrated Mini-Rae 2000 Organic Vapor Analyzer (OVA), equipped with a photo ionization detector (PID). All samples were collected in

accordance with the Florida Department of Environmental Protection (FDEP) Guidelines for Assessment and Source Removal of Petroleum Impacted Soils. OVA soil boring locations at the completion of excavation activities and corresponding highest OVA result of soils remaining are illustrated on **Figure 5**.

Excavation activities commenced until OVA readings were below 10 ppm in all areas that were accessible for excavation. Once excavation limits were reached, soil samples for OVA analysis were collected in-situ from the walls and bottom of the excavation at various depths to confirm completeness. Soils left in place underneath Interstate 75 and sloping eastward from the roadway edge at OVA soil sample locations SB-7, SB-8, SB-9, SB-11, SB-30, SB-31, SB-39, and SB-40 exhibited OVA readings >10 ppm (with 1740 ppm being the highest). These impacted soils were left in place in accordance with the Department of Transportation (DOT) Special Use Permit as to not undermine the roadway. An approximate 1 to 1 slope from the paved highway shoulder was maintained during excavation in order to support the interstate roadway safely. An OVA Data Table is included as **Table 1**, which lists OVA data collected at the completion of excavation. OVA calibration sheet (Form FD 9000-8) is included as **Appendix E**. Estimated remaining soil impacts along the paved highway shoulder are depicted on **Figures 5 and 6**.

5.3 Soil Sampling and Laboratory Analysis

Upon completion of the excavation event, five soil samples were collected for laboratory analysis to confirm that all accessible petroleum impacted soil was remediated and to establish contaminant levels in remaining impacted soils. Soil sample SS-1 was collected at 4 ft depth from the south wall of the excavation. Soil sample SS-2 was collected from the floor of the excavation at 9 ft depth. SS-3 and SS-4 were collected from the east and north walls at 7 ft and 5 ft depth, respectively. Soil sample SS-5 was collected at 3 ft depth from the impacted west wall of the excavation near the paved highway shoulder at soil boring location SB-30, which exhibited the highest OVA detection at the completion of excavation activities (1740 ppm). Laboratory soil sample

locations and corresponding depths are depicted on **Figures 5 and 6**. Soil samples were delivered to Sun Labs Inc. in Tampa, Florida for analysis of petroleum compounds established in Table C Chapter 62-770, Florida Administrative Code (FAC). Specifically, the samples were analyzed for total recoverable petroleum hydrocarbons (TRPH) using Method FLPRO, volatile organic aromatic compounds using EPA Method 8260, and polynuclear aromatic hydrocarbons using EPA Method 8270.

Laboratory results are compared to the applicable Soil Cleanup Target Levels (SCTLs) established in Chapter 62-777, FAC in **Table 2**. Contaminants of concern were not detected above SCTLs at soil sample locations SS-2, SS-3, or SS-4. Laboratory results for SS-1 identified a slight exceedence of the Leachability-Based SCTL for benzene.

Several exceedences of Residential Direct Exposure SCTLs of contaminants of concern were identified at soil sample location SS-5 including benzene, total xylenes, naphthalene, and TRPH. In addition, toluene, ethylbenzene, 1-methylnaphthalene, and 2-methylnaphthalene were detected at concentrations exceeding the SCTL for the Leachability-Based SCTL. A Soil Analytical Map depicting soil sample locations, depths, and analytical summary is included as **Figure 6**. The soil analytical report and sample chain-of-custody are included as **Appendix F**.

6.0 Waste Treatment

A total of 670.50 tons of petroleum impacted soil were excavated and transported to Clark Environmental thermal treatment facility in Mulberry, Florida. SWS managed all waste manifests and ensured each dump truck leaving the site had a signed, completed manifest. SWS and Streamline also ensured that each truck was tarped and swept free of loose soil before leaving the site. The completed waste manifests and weigh tickets are included in **Appendix G**. Manifests for petroleum contact water and diesel fuel recovered from the trucks saddle are also included in **Appendix G**.

7.0 Conclusions

Results of the source removal indicate that the excavation was successful in removing most of the petroleum impacts to soil. Post excavation sampling found no evidence of petroleum impacts remaining within the east, north, south, and bottom portions of the excavation.

An area of impacted soil remains underneath the roadway edge and slope along the western extent of the excavation. Remaining hydrocarbons are inaccessible for excavation due to roadway integrity concerns. Surface soil impacts have been excavated limiting the risk of direct exposure. The contaminants of concern are primarily volatile aromatic hydrocarbons which may attenuate rapidly.

The risk to groundwater resources is low due to a deep water table (estimated at greater than 20 ft). In addition, a dense clay layer is present at a depth of 8 ft and extending to at least 14 ft bls, which was the maximum boring depth. A portion of impacted soil remaining onsite exists underneath the paved roadway. Further mitigation to address remaining soil impacts would be logistically difficult in order to maintain the integrity of the roadway. Streamline anticipates that the minimal remaining soil impacts do not represent a significant threat for vertical migration to groundwater.

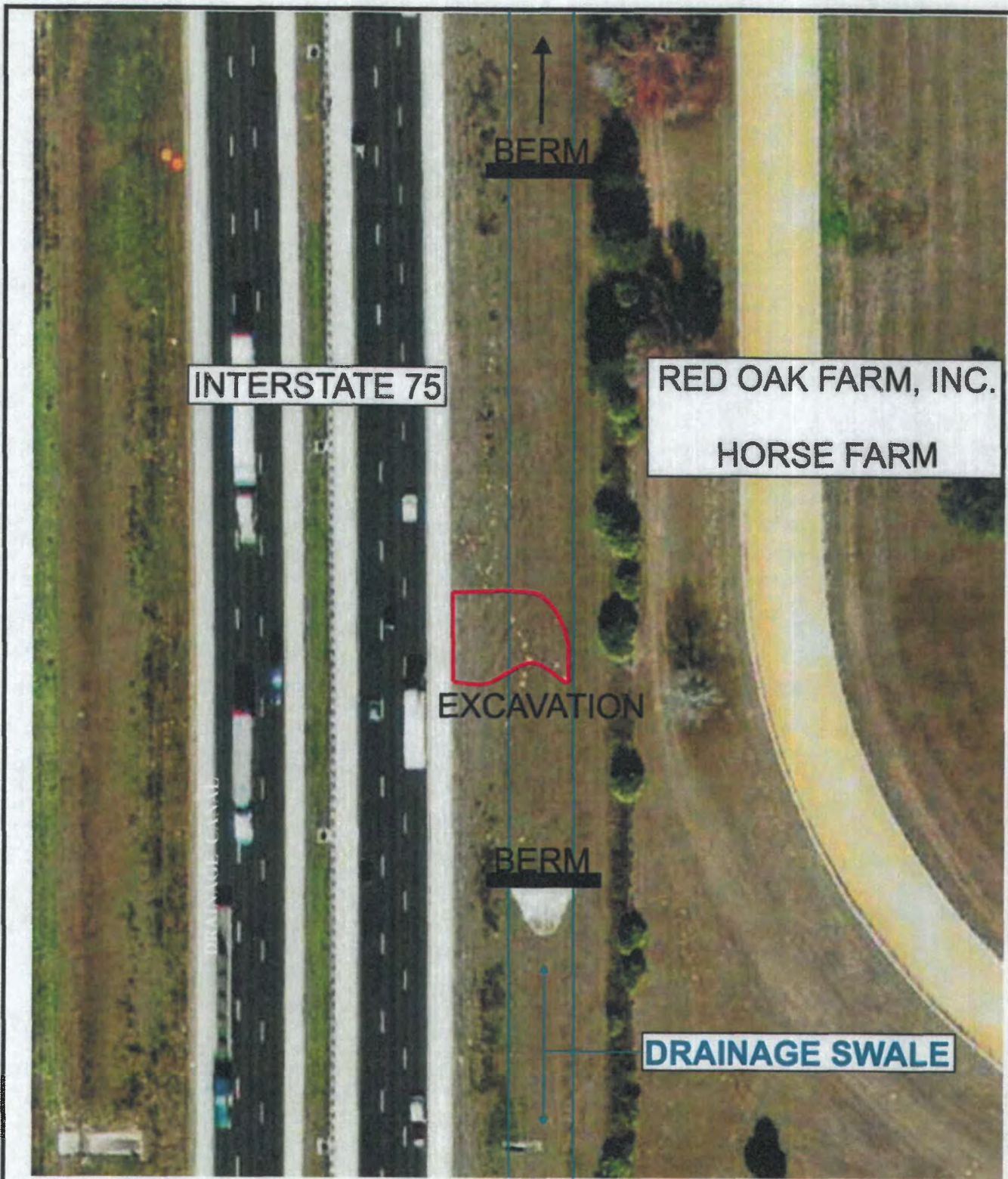

INTERSTATE 75

RED OAK FARM, INC.
HORSE FARM

EXCAVATION

DRAINAGE SWALE

SOURCE: GOOGLE EARTH



APPROXIMATE SCALE
1 INCH = 60 FEET



**FIGURE 3
AERIAL LAYOUT MAP**

EAGLE TRANSPORT CORPORATION SPILL SITE
INTERSTATE 75 @ MILE MARKER 348.6
OCALA, FLORIDA

DATE: 06/4/2010 FILE: 1006027 BY: LTF





February 26, 2018

Mr. Roger Sussko
Environmental Specialist
Central District Permitting and Waste Cleanup Program
Florida Department of Environmental Protection
Bob Martinez Center
2600 Blair Stone Road
Tallahassee, Florida 32399-2400

**Re: Proposal for Conditional Site Rehabilitation Completion Order (CSRCO)
BER Incident No. 2010-7I-43574
Gasoline Tanker Incident
1-75 Northbound, Mile Marker 349
Ocala, Marion County
Discharge Date: May 29, 2010**

Dear Mr. Sussko,

This proposal for CSRCO was prepared to address the Department's request (email correspondence October 12, 2017) and contains the information required by the referenced FDOT Memorandum of Understanding (MOU) to close petroleum spills on FDOT property, as follows (excerpted from the MOU):

1. The Responsible Party (RP)/Discharger should submit a proposal to FDEP for a Conditional Site Rehabilitation Completion Order (CSRCO) that includes information for FDOT Right of Way (ROW) property. The proposal for the FDOT ROW portion should include:
 - a. Special purpose survey, boundary survey or sketch and description as defined under Chapter 5J-17, F.A.C., tied to the FDOT bearing base, and station and offset, and GPS coordinate information showing the map note;
 - b. Summary of soil and/or groundwater data;
 - c. Legal description and map note restricted area;
 - d. Proposed restrictions and requirements;
 - e. DOT ROW Map and Note signed and sealed by a Florida licensed surveyor;
 - f. Indemnity agreement between FDOT and RP/Discharger. See Attachment 34; and
 - g. Recorded reference (aka "deed notice") (to be recorded on the non-ROW source-property after FDOT creates the Map Note)

The intended CSRCO option for this site is Low Scored Site Initiative (LSSI) No Further Action (NFA). The Department has previously determined that site conditions meet LSSI NFA requirements (FDEP Memo June 1, 2017). However, the more recent MOU formalizes the procedure for Conditional Site Closure on FDOT property. The following items address the information required to be completed by the Responsible Party, items a-f above.

Special Purpose Survey

The Special Purpose Survey containing the required information and the associated FDOT Right of Way Map is included as **Attachment 1**.

Summary of Soil and/or Groundwater Data

Groundwater contamination exceeding Groundwater Cleanup Target Levels (GCTLs) is limited to one groundwater monitoring well. Data show that the plume is defined and stable or shrinking. Groundwater contaminants of concern include benzene, xylene, and naphthalene. A site map illustrating the most recent groundwater analytical data (January 2016) is included in **Attachment 2**, along with a period-of-record groundwater analytical data table.

Soil analytical results demonstrate that the top 2 feet of soil do not exceed Soil Cleanup Target Levels (SCTLs). Soil analytical map and data summary table are included in **Attachment 2**.

Legal Description and Map Note Restricted Area

Legal Description and Map Note Restricted Area are included in **Attachment 1**.

Proposed Restrictions and Requirements

The proposed restrictions are as follows:

1. Department review of any dewatering plan and proper water handling during dewatering to ensure that no contaminant exposure from contaminated groundwater resulting in a risk to human health, public safety or the environment will occur.
2. Maintenance of the current stormwater facility configuration on these properties to ensure that no contaminant exposure from contaminated groundwater entering into new or expanded stormwater facilities resulting in risk to human health, public safety or the environment will occur.
3. No irrigation wells are to be installed without the prior approval of the Department to ensure that no contaminant exposure from contaminated groundwater entering into irrigation wells resulting in risk to human health, public safety or the environment will occur.
4. All monitoring wells have been properly plugged and abandoned in accordance with Department requirements as documented in the Well Abandonment Report dated July 7, 2017.

These restrictions will be recorded as an Alternative Institutional Control, which is a Map Note on the FDOT Right of Way (ROW) map. The selected closure option is a Low Scored Site Initiative (LSSI) No Further Action.

Site No. 29

**Industrial Technologies &
Services Americas Inc**



**FLORIDA DEPARTMENT OF
ENVIRONMENTAL PROTECTION**

CENTRAL DISTRICT
3319 MAGUIRE BOULEVARD, SUITE 232
ORLANDO, FLORIDA 32803

RICK SCOTT
GOVERNOR

HERSCHEL T. VINYARD JR.
SECRETARY

October 02, 2013

Keith Douglas, EHS Manager
SPX Flow Technology
4647 SW 40th Ave.
Ocala, FL 34474
keith.douglas@spx.com

Re: SPX Flow Technology USA Inc
HW FLD054446299
Marion County
OCD-CAP-13-3570

Dear Mr. Douglas:

Department personnel conducted a compliance inspection of the above-referenced facility on August 14, 2013. Based on the information provided during and following the inspection, the facility was determined to be in compliance with the Department's rules and regulations. A copy of the inspection report is attached for your records.

The Department appreciates your efforts to maintain this facility in compliance with state and federal rules. Should you have any questions or comments, please contact Brad Whidden at (407) 897-4315 or via e-mail at Brad.Whidden@dep.state.fl.us.

Sincerely,

Reggie Phillips, Manager
Central District
Florida Department of Environmental Protection

Enclosures: Inspection Report



Florida Department of
Environmental Protection
Hazardous Waste Inspection Report

FACILITY INFORMATION:

Facility Name: SPX Flow Technology USA Inc

On-Site Inspection Start Date: 08/14/2013

On-Site Inspection End Date: 08/14/2013

ME ID#: 13634

EPA ID#: FLD054446299

Facility Street Address: 4647 SW 40th Ave, Ocala, Florida 34474-5730

Contact Mailing Address: 4647 SW 40th Ave, Ocala, Florida 34474-5730

County Name: Marion

Contact Phone: (352) 873-5116

NOTIFIED AS:

SQG (100-1000 kg/month)

INSPECTION TYPE:

Compliance Assistance Site Visit Inspection for SQG (100-1000 kg/month) facility

INSPECTION PARTICIPANTS:

Principal Inspector: Brad Whidden, Inspector

Other Participants: Sirena Davila, Inspector; John White, Inspector; Keith Douglas, EHS Manager

LATITUDE / LONGITUDE: Lat 29° 8' 29.6332" / Long 82° 11' 13.5317"

SIC CODE: 3629 - Manufacturing - electrical industrial apparatus, nec

TYPE OF OWNERSHIP: Private

Introduction:

On August 14, 2013, Brad Whidden, John White, and Sirena Davila, Florida Department of Environmental Protection (FDEP) inspected SPX Flow Technology USA, Inc. (SPX), located at 4647 SW 40th Avenue, Ocala, Florida 34474, for compliance with state and federal hazardous waste and used oil regulations. SPX was represented by Keith Douglas, EHS Manager.

SPX notified the Department of the facility's name change from Flair Corporation to SPX Flow Technology USA, Inc. on a Florida Notification of Regulated Waste Activity form, 8700-12FL, received February 23, 2012.

SPX was last inspected for compliance with state and federal hazardous waste regulations on March 2, 2009. Violations identified at the time of inspection included failure to mark containers of hazardous waste with the correct accumulation start date, failure to properly label satellite accumulation containers, failure to keep containers closed during storage, and failure to properly label containers storing used oil. The violations were corrected and the case was closed without formal enforcement.

The company currently has about 186 employees working one shift mainly five days per week. The facility is on City of Ocala public water and sewer systems. Pneumatics Product Corp. is identified as the property owner for 4647 SW 40th Avenue, Ocala, parcel number 2390-009-000, by the Marion County Property Appraisers Office.

Process Description:

SPX Flow Technology USA, Inc. (SPX) manufactures industrial dehydration and filtration equipment at this facility.

Products are manufactured mainly from carbon steel stock. Parts are manufactured from sheet and bar stock. The parts are prepared for painting by sandblasting. No solvent cleaning,

Inspection Date: 08/14/2013

electropolishing, electroplating or conversion coating is conducted.

At least four parts washers are located throughout the facility. The parts washers are serviced under a contract with Safety-Kleen systems on a quarterly basis. Approximately 42 gallons of spent mineral spirits is generated with each off-site shipment.

Receiving Areas

Parts arrive in one of two receiving areas. Carbon steel stock and larger parts are received and stored in an open area just outside the manufacturing building. Smaller items, including parts and chemicals, are received in the warehouse. Paints and solvents are not maintained on-site in large quantities so deliveries are received each operating day.

Welding Area & Machine Shop

Parts are cut, bent, formed, machined and welded. The cutting and bending machines generate no hazardous waste or used coolant oil. The plasma burn table used to cut parts from sheet metal collects cutting debris in a containment pan. The debris is recycled as scrap metal.

A saw in the machine shop uses cutting oil when cutting metal stock. The coolant flows across the saw and collects in a small, drum shaped tank. A metal screen over the top of the coolant tank filters out large metal particles. The coolant continuously recirculates through the saw.

Hydrotest Area

No hazardous waste is generated in the Hydrotest Area where manufactured cylinders are leak tested.

Blast Area

In this area parts and manufactured equipment are sandblasted to prepare the surface for painting. The used blast media has been tested in the past and did not exhibit a hazardous waste characteristic of toxicity. It was recommended SPX have the blast media analyzed again to verify conditions have not changed.

Paint Booths

SPX operates two paint booths. One is for applying primer and the other for applying paint. The painters clean the paint guns at the end of the work day by taking the gun apart and soaking it in a quart size container of acetone. When spent, the solvent is placed directly into the solvent distillation unit.

Solvents in use by the painters include acetone, EPA waste codes F003/D001, Sherwin Williams High Flash Naphtha - 150, EPA waste code D001, Sherwin Williams Reducer 54 which contains methyl isobutyl ketone, ethanol, xylene and ethylbenzene, EPA waste codes F003/D001. Methyl Ethyl Ketone (MEK) is also used; however, Keith Douglas was uncertain where, and how, the solvent is used in the facility.

The paint booth filters have been tested in the past and did not exhibit a hazardous waste characteristic of toxicity. It was recommended SPX have the paint booth filters analyzed again to verify conditions have not changed.

A 10 gallon solvent distillation unit (still) is located between the paint booths. The still is operated each evening and a satellite drum collecting still bottoms, drum liners and other solid paint waste was located next to the still. This drum was properly labeled and managed. A second satellite accumulation drum for liquid paint waste was located next to the paint solids drum. The drum was properly labeled; however, the lid was not secure [40 CFR 265.173(a)]. The drums were marked with an accumulation start date, 8/9/2013; however, it was determined the area meets the requirements for a satellite accumulation area as identified in 40 CFR 262.34(c)(1) and an

Inspection Date: 08/14/2013

accumulation start date is not required. As long as the facility uses containers in good condition that are compatible with the waste being stored and the containers are kept closed during storage an accumulation start date will not be required.

Hazardous Waste Storage Area

The hazardous waste storage area is a concrete pad enclosed by a chain link fence with a gate. The gate is kept locked. The concrete pad has secondary containment sumps with metal grates. Drums are stored on top of the grates. No visible releases were seen in the containment area. Wastes stored in the area included: Six 55-gallon drums of waste paint related material containing xylene and toluene, EPA waste codes D001/F003/F005; One 55-gallon drum of solvent contaminated rags, EPA waste codes F003/F005, and two open top 55-gallon drums of empty aerosol cans.

Aerosol cans checked by inspectors were empty; however, the facility has the potential to generate aerosol cans that are not empty. These cans could be regulated as hazardous waste based on the contents of the can and the propellant. It was recommended the facility consider managing the empty aerosol can drums as hazardous waste containers, including marking the containers with an accumulation start date, to ensure compliance. The aerosol cans are punctured on a regular basis. A can puncher is screwed into a paint waste drum bung hole, and is used without an emission control canister filter. The facility was requested to use a filter when puncturing aerosol cans. The paint waste drum was marked with an accumulation start date, 8/8/2013; however, it was determined the container, if it is only used to accumulate waste from aerosol cans punctured in this area, meets the requirements for a satellite accumulation area as identified in 40 CFR 262.34(c)(1) and an accumulation start date is not required.

Oily water is stored in "Chem Tainer" type plastic tanks, with built in secondary containment. The containers are stored along the fence line. The container labels need to be modified to read "Used Oil" [40 CFR 279.22(c)(1)].

Breathing Air Building:

A separate small building behind the main building houses an area for manufacturing breathing air systems. This building includes a small hood-type paint booth for application of a Teflon coating to parts. The paint gun is cleaned in two paint pots, each of which contains less than a gallon of Henkel solvent. It was indicated during the inspection that spent solvent is recycled by being placed directly into the solvent distillation unit with the rest of the facility's solvent waste. A satellite accumulation container for solvent contaminated rags is located adjacent to the booth. When full, the contents of the container are consolidated into an accumulation drum located just outside the building.

Located just outside the Breathing Air Building is an accumulation area for solid waste and for solvent contaminated rags and paint related debris. The drum was properly labeled. The drum was not properly marked with an accumulation start date [40 CFR 262.34(a)(2)] and the lid was not secure [40 CFR 265.173(a)]. It was determined the drum could be moved within the Breathing Air Building and would meet the requirements for a satellite accumulation area as identified in 40 CFR 262.34(c)(1). At that point the drum would not require an accumulation start date and would replace the solvent contaminated rag satellite accumulation drum.

Electronics Assembly

The facility has a small room used for electronics assembly. The facility is currently using circuit boards that have been prepared off-site and require only hand applied connectors to connect wires to the board. Soldering has been minimized and only one soldering station was present. The soldering station sponge has not been replaced in several years and will be managed with other hazardous waste solids should it require disposal.

Records Review

Review of facility records and manifests indicated the facility is generating greater than 100

Inspection Date: 08/14/2013

kilograms but less than 1,000 kilograms of hazardous waste per month. The facility can generate approximately twelve drums per month; however, many of the drums contain paint solids, debris, and solvent contaminated rags and weigh only about 150 - 200 pounds.

Training in hazardous waste management, universal waste management and the facility's emergency response plan is provided on-site by Keith Douglas. Training records were maintained on site. Employees receive initial training on the first day of work. Basic emergency response training is provided to most employees. More in-depth hazardous waste management training is provided only to staff directly involved in managing hazardous waste.

The facility's fire extinguishers and other safety equipment including eye wash stations, showers, and spill kits were also inspected regularly.

Keith Douglas is the facility's emergency coordinator. Emergency information is posted in a number of locations. The information must be updated to include the name and telephone number of the emergency coordinator, Keith Douglas, and the location of fire extinguishers, spill control material, and fire alarms [40 CFR 262.34(d)(5)(ii)]. Keith Douglas said that local emergency response authorities had been previously notified of the facility's operations in accordance with 40 CFR 265.37(a), but not since the facility's name change from Flair Corporation. Keith Douglas stated that he will notify the local authorities of this change.

The hazardous waste storage area was being inspected weekly by facility maintenance staff and all required items were recorded. The inspection records indicate approximately twelve to thirteen containers are generated each month. The facility was using inspection checklists with preprinted check marks and just verifying the marks were correct. Keith Douglas was asked to use only forms that do not contain preprinted check marks.

The facility has analytical records documenting waste paint booth filters and abrasive blast wastes do not exhibit a hazardous waste characteristic of toxicity. It was recommended the facility have the waste streams reanalyzed to verify conditions have not changed.

Manifest records showed that paint related waste is taken by Perma-Fix Environmental Services. Safety Kleen picks up used oil and parts washer waste.

New Potential Violations and Areas of Concern:

Violations

Type: Violation

Rule: 262.34(a)(2)

Explanation: Containers used to store hazardous waste at generator facilities must be clearly marked with the date upon which each period of accumulation begins. Specifically, SPX Flow Technology USA Inc. failed to mark a 55 gallon drum located outside the Breathing Air Building.

Corrective Action: On September 20, 2013, the facility submitted documentation indicating that the drum was moved within the Breathing Air Building and meets the requirements for a satellite accumulation area as identified in 40 CFR 262.34(c)(1). The drum no longer requires an accumulation start date.

Type: Violation

Rule: 262.34(d)(5)(ii)

Explanation: Emergency information posted by telephones near waste storage areas must be updated to include the name and telephone number of the emergency coordinator, the location of fire extinguishers, and fire alarms.

Inspection Date: 08/14/2013

Corrective Action: On September 20, 2013, the facility submitted documentation indicating that the posted emergency information was updated accordingly.

Type: Violation

Rule: 265.173(a)

Explanation: Containers holding hazardous waste at generator facilities must always be closed during storage, except when it is necessary to add or remove waste. Specifically, SPX Flow Technology USA Inc failed to secure the lid of a 55 gallon drum for liquid paint waste in the paint booth area and a 55 gallon drum outside the Breathing Air Building.

Corrective Action: On September 20, 2013, the facility submitted documentation to the Department indicating that the lids of both drums are properly secured.

Type: Violation

Rule: 279.22(c)(1)

Explanation: Containers and above ground tanks used to store used oil at generator facilities must be labeled or marked clearly with the words "Used Oil." Specifically, SPX Flow Technology USA Inc failed to label two "Chem Tainer" type plastic tanks and with the words "Used Oil."

Corrective Action: On September 20, 2013, the facility submitted documentation to the Department indicating that the containers had been properly labeled.

Conclusion:

SPX Flow Technology USA Inc was inspected as a small quantity generator of hazardous waste and was not in compliance at the conclusion of the inspection. The facility submitted documentation of corrective actions on September 13, 2013 showing the facility to be in compliance.

Inspection Date: 08/14/2013

Signed:

A hazardous waste compliance inspection was conducted on this date, to determine your facility's compliance with applicable portions of Chapters 403 & 376, F.S., and Chapters 62-710, 62-730, 62-737, & 62-740 Florida Administrative Code (F.A.C.). Portions of the United States Environmental Protection Agency's Title 40 Code of Federal Regulations (C.F.R.) 260 - 279 have been adopted by reference in the state rules under Chapters 62-730 and 62-710, F.A.C. The above noted potential items of non-compliance were identified by the inspector(s).

This is not a formal enforcement action and may not be a complete listing of all items of non-compliance discovered during the inspection.

Brad Whidden

PRINCIPAL INSPECTOR NAME

Inspector

PRINCIPAL INSPECTOR TITLE

FDEP

ORGANIZATION

Supervisor: Reginald Phillips

NOTE: By signing this document, the Site Representative only acknowledges receipt of this Inspection Report and is not admitting to the accuracy of any of the items identified by the Department as "Potential Violations" or areas of concern.

Site No. 31

**Sunshine Food #250;
Shealy J L – Historical Gas Station**



**Florida Department of
Environmental Protection**

Bob Martinez Center
2600 Blair Stone Road
Tallahassee, Florida 32399-2400

Storage Tanks &
Contamination
Monitoring Information

Cover Page Report

Report Run Date: 02/22/2024

Last Data Refresh: 02/21/2024

Report Generated from DOPPLER

District	Central	Type	Retail Station
County	Marion	Status	OPEN
ID	8511383	Latitude	29° 9' 3.6157
Name	SUNSHINE FOOD #250 3710 SW COLLEGE RD OCALA, FL 34470	Longitude	82° 11' 1.3949
Contact	JOE FIELDS	LL Method	DPHO
Phone	(321) 631-0245	LL Status	REVIEWED
		Status Date	05/05/2003

Account Owner Information

Name	T & M UNITED CORP 402 HIGHPOINT DR STE 101 COCOA, FL 32926	Effective Date	05/23/2008
Contact	JOE FIELDS		
Phone	(321) 631-0245		
Email	JOE@SOUTHEASTPETRO.COM	Placard # / Date	657698 - 06/12/2023

Property Owner Information

Name	T & M UNITED CORP 402 HIGHPOINT DR STE 101 COCOA, FL 32926	Effective Date	05/06/2009
Contact	JOE FIELDS		
Phone	(321) 631-0245		
Email	JOE@SOUTHEASTPETRO.COM		

Tank	Tank Size	Content	Installed	Placement	Status
14	16000	Unleaded Gas (B)	10/01/2007	UNDERGROUND	In Service (U)

Constructions

(A) Ball check valve
(F) Fiberglass clad steel
(M) Spill containment bucket
(R) Double wall - tank jacket

Pipings

(C) Fiberglass
(F) Double wall
(J) Pressurized piping system
(K) Dispenser liners

Monitorings

(3) Electronic monitor pipe sumps
(4) Visual inspect dispenser liners
(F) Monitor dbl wall tank space
(H) Mechanical line leak detector
(L) Automatic tank gauging - USTs

Tank	Tank Size	Content	Installed	Placement	Status
15	12000	Unleaded Gas (B)	10/01/2007	UNDERGROUND	In Service (U)

Constructions

(A) Ball check valve
(F) Fiberglass clad steel
(L) Compartmented
(M) Spill containment bucket
(R) Double wall - tank jacket

Pipings

(C) Fiberglass
(F) Double wall
(J) Pressurized piping system
(K) Dispenser liners

Monitorings

(3) Electronic monitor pipe sumps
(4) Visual inspect dispenser liners
(F) Monitor dbl wall tank space
(H) Mechanical line leak detector
(L) Automatic tank gauging - USTs

Tank	Tank Size	Content	Installed	Placement	Status
1	10000	Vehicular Diesel (D)	09/01/1980	UNDERGROUND	Removed from Site (B)

Constructions

(E) Fiberglass

Pipings

(C) Fiberglass

Monitorings

(H) Mechanical line leak detector

Tank	Tank Size	Content	Installed	Placement	Status
10	10000	Vehicular Diesel (D)	03/01/1985	UNDERGROUND	Closed In Place (A)

Constructions

(A) Ball check valve
(E) Fiberglass
(M) Spill containment bucket
(O) Tight fill

Pipings

(J) Pressurized piping system
(K) Dispenser liners
(M) Double wall - pipe jacket
(N) Approved synthetic material

Monitorings

(1) Continuous electronic sensing
(3) Electronic monitor pipe sumps
(H) Mechanical line leak detector
(K) Monitor dbl wall pipe space
(L) Automatic tank gauging - USTs

Tank	Tank Size	Content	Installed	Placement	Status
------	-----------	---------	-----------	-----------	--------

11 10000 Unleaded Gas (B) 03/01/1985 UNDERGROUND Closed In Place (A)

Constructions

(A) Ball check valve
(E) Fiberglass
(M) Spill containment bucket
(O) Tight fill

Pipings

(J) Pressurized piping system
(K) Dispenser liners
(M) Double wall - pipe jacket
(N) Approved synthetic material

Monitorings

(1) Continuous electronic sensing
(3) Electronic monitor pipe sumps
(H) Mechanical line leak detector
(K) Monitor dbl wall pipe space
(L) Automatic tank gauging - USTs

Tank	Tank Size	Content	Installed	Placement	Status
12	8000	Unleaded Gas (B)	03/01/1985	UNDERGROUND	Closed In Place (A)

Constructions

(A) Ball check valve
(E) Fiberglass
(M) Spill containment bucket
(O) Tight fill

Pipings

(J) Pressurized piping system
(K) Dispenser liners
(M) Double wall - pipe jacket
(N) Approved synthetic material

Monitorings

(1) Continuous electronic sensing
(3) Electronic monitor pipe sumps
(H) Mechanical line leak detector
(K) Monitor dbl wall pipe space
(L) Automatic tank gauging - USTs

Tank	Tank Size	Content	Installed	Placement	Status
13	12000	Unleaded Gas (B)	03/01/1985	UNDERGROUND	Closed In Place (A)

Constructions

(A) Ball check valve
(E) Fiberglass
(M) Spill containment bucket
(O) Tight fill

Pipings

(J) Pressurized piping system
(K) Dispenser liners
(M) Double wall - pipe jacket
(N) Approved synthetic material

Monitorings

(1) Continuous electronic sensing
(3) Electronic monitor pipe sumps
(H) Mechanical line leak detector
(K) Monitor dbl wall pipe space
(L) Automatic tank gauging - USTs

Tank	Tank Size	Content	Installed	Placement	Status
2	4000	Leaded Gas (A)	11/01/1967	UNDERGROUND	Removed from Site (B)

Constructions

(C) Steel

Pipings

(E) Cathodic protection

Monitorings

(H) Mechanical line leak detector

Tank	Tank Size	Content	Installed	Placement	Status
3	4000	Leaded Gas (A)	11/01/1967	UNDERGROUND	Removed from Site (B)

Constructions

(C) Steel

Pipings

(E) Cathodic protection

Monitorings

(H) Mechanical line leak detector

Tank	Tank Size	Content	Installed	Placement	Status
4	4000	Leaded Gas (A)	11/01/1967	UNDERGROUND	Removed from Site (B)

Constructions

(C) Steel

Pipings

(E) Cathodic protection

Monitorings

(H) Mechanical line leak detector

Tank	Tank Size	Content	Installed	Placement	Status
5	4000	Unleaded Gas (B)	11/01/1967	UNDERGROUND	Removed from Site (B)

Constructions (C) Steel **Pipings** (E) Cathodic protection **Monitorings** (H) Mechanical line leak detector

Tank	Tank Size	Content	Installed	Placement	Status
6	4000	Unleaded Gas (B)	11/01/1967	UNDERGROUND	Removed from Site (B)

Constructions (C) Steel **Pipings** (E) Cathodic protection **Monitorings** (H) Mechanical line leak detector

Tank	Tank Size	Content	Installed	Placement	Status
7	4000	Unleaded Gas (B)	11/01/1967	UNDERGROUND	Removed from Site (B)

Constructions (C) Steel **Pipings** (E) Cathodic protection **Monitorings** (H) Mechanical line leak detector

Tank	Tank Size	Content	Installed	Placement	Status
8	550	Waste Oil (L)	03/01/1985	UNDERGROUND	Removed from Site (B)

Constructions (D) Unknown **Pipings** (Y) Unknown **Monitorings** (Y) Unknown

Tank	Tank Size	Content	Installed	Placement	Status
9	550	Fuel Oil - Onsite Heat (M)	03/01/1985	UNDERGROUND	Removed from Site (B)

Constructions (D) Unknown **Pipings** (Y) Unknown **Monitorings** (Y) Unknown

Insurance Documents

FR Type	Effective Date	Expiration Date	Company Name
INSURANCE	02/15/2021	02/15/2023	NAUTILUS INSURANCE COMPANY
INSURANCE	02/15/2019	02/15/2021	NAUTILUS INSURANCE COMPANY
INSURANCE	02/15/2018	02/15/2019	NAUTILUS INSURANCE COMPANY
INSURANCE	02/15/2017	02/15/2018	SCOTTSDALE INSURANCE COMPANY
INSURANCE	02/15/2015	02/15/2017	SCOTTSDALE INSURANCE COMPANY
INSURANCE	02/15/2014	02/15/2015	COMMERCE & INDUSTRY
INSURANCE	02/15/2013	02/15/2014	COMMERCE & INDUSTRY
INSURANCE	02/15/2012	02/15/2013	COMMERCE & INDUSTRY
INSURANCE	02/15/2011	02/15/2012	ZURICH-AMERICAN

Legacy Compliance Activity Information

Activity Code	Date Initiated	Date Completed	Results	Inspector	AST/UST Count	Description
NCLI	12/15/2005	12/15/2005		MCCRANIE_P	0/4	COMPLIANCE ASSURANCE
TCI	12/07/2005	12/14/2005	MINOR OUT-OF-COMPLIANCE	MARTIN_M	0/4	COMPLIANCE ASSURANCE
TCI	01/05/2004	01/26/2004	IN-COMPLIANCE	MARTIN_M	0/4	COMPLIANCE ASSURANCE
TCI	12/11/2002	01/06/2003	IN-COMPLIANCE	MARTIN_M	0/4	COMPLIANCE ASSURANCE
TCI	12/11/2001	12/12/2001	IN-COMPLIANCE	MARTIN	0/4	COMPLIANCE ASSURANCE
TCI	12/20/2000	12/25/2000	IN-COMPLIANCE	ATKINSON	0/4	COMPLIANCE ASSURANCE
TIN	05/03/2000	06/09/2000	IN-COMPLIANCE	SWEENEY	0/4	COMPLIANCE ASSURANCE
Completion Notes NEW DW PIPING AND SUMPS AND DISPENSER LINERS, HYDRO TEST 1/27/00, J&J EQUIP PCC050790, TANK AND LINE TESTS ALL OK, FINAL 5-3-00						
TCI	12/16/1999	12/23/1999	IN-COMPLIANCE	MAXWELL	0/4	COMPLIANCE ASSURANCE
Completion Notes SITE UNDER CONSTRUCTION						
TCR	03/22/1999	03/31/1999	IN-COMPLIANCE	SWEENEY	0/4	COMPLIANCE ASSURANCE
UTCI	12/08/1998	12/18/1998	MINOR OUT-OF-COMPLIANCE			COMPLIANCE ASSURANCE

Compliance Activity Information

Activity Code	Date Completed	Results	Inspector	AST/UST Count	Description
Electronic Communication	12/07/2022	Satisfied	RAMSEY_TH_1		Compliance Assistance

Letter	12/07/2022	Satisfied	RAMSEY_TH_1		Compliance Assistance
Record Document	12/07/2022	Satisfied	RAMSEY_TH_1		Compliance Assistance
Electronic Communication	11/29/2022	Satisfied	RAMSEY_TH_1		Compliance Assistance
Site Inspection	10/10/2022	Major Out of Compliance	RAMSEY_TH_1	0/2	Routine Compliance
Letter	10/10/2022	Satisfied	RAMSEY_TH_1		Compliance Assistance
Electronic Communication	10/10/2022	Satisfied	RAMSEY_TH_1		Routine Compliance
Phone Conversation	08/22/2022	Satisfied	RAMSEY_TH_1		Routine Compliance
Letter	10/27/2020	Satisfied	RAMSEY_TH_1		Compliance Assistance
Electronic Communication	10/27/2020	Satisfied	RAMSEY_TH_1		Compliance Assistance
Record Document	10/27/2020	Satisfied	RAMSEY_TH_1		Compliance Assistance
Site Inspection	10/21/2020	Minor Out of Compliance	RAMSEY_TH_1	0/2	Routine Compliance
Electronic Communication	10/21/2020	Satisfied	RAMSEY_TH_1		Routine Compliance
Letter	10/21/2020	Satisfied	RAMSEY_TH_1		Compliance Assistance
Electronic Communication	09/30/2020	Satisfied	RAMSEY_TH_1		Routine Compliance
Letter	11/30/2018	Satisfied	KEIM_MJ_1		Compliance Assistance
Electronic Communication	11/30/2018	Satisfied	KEIM_MJ_1		Routine Compliance
Site Inspection	11/30/2018	Minor Out of Compliance	KEIM_MJ_1	0/2	Routine Compliance
Electronic Communication	11/29/2018	Satisfied	KEIM_MJ_1		Routine Compliance
Issue Document	11/07/2017	Satisfied	KEIM_MJ_1		Routine Compliance

Record Document	11/07/2017	Satisfied	KEIM_MJ_1		Compliance Assistance
Letter	01/27/2017	Satisfied	KEIM_MJ_1		Non-Compliance
Site Inspection	01/27/2017	Minor Out of Compliance	KEIM_MJ_1	0/2	Routine Compliance
Electronic Communication	01/27/2017	Satisfied	KEIM_MJ_1		Routine Compliance
Emergency Preparedness Information	01/30/2015	Satisfied	OWENS_JS_1		Routine Compliance
Site Inspection	01/30/2015	In Compliance	OWENS_JS_1	0/2	Routine Compliance
Site Inspection	03/22/2013	In Compliance	OWENS_JS_1	0/2	Non-Compliance
Letter	02/01/2013	Satisfied	OWENS_JS_1		Non-Compliance
Site Inspection	11/09/2012	Minor Out of Compliance	OWENS_JS_1	0/2	Routine Compliance
Letter	11/09/2012	Satisfied	OWENS_JS_1		Non-Compliance
Emergency Preparedness Information	11/07/2012	Satisfied	OWENS_JS_1		Routine Compliance
Site Inspection	09/20/2011	In Compliance	KASSEES_RP_1	0/2	Non-Compliance
Discharge Reporting	09/15/2011	Satisfied	SCHULTZ_C		Discharge
Document Management	09/15/2011	Complete	SCHULTZ_C		Discharge
Letter	09/14/2011	Satisfied	KASSEES_RP_1		Non-Compliance
Site Inspection	05/20/2011	Major Out of Compliance	GAIDOS_DB_1	0/2	Routine Compliance
Letter	05/20/2011	Satisfied	GAIDOS_DB_1		Non-Compliance
Site Inspection	12/11/2009	In Compliance	GAIDOS_DB_1	0/2	Routine Compliance

Site Inspection	08/06/2009	In Compliance	OYMAYAN_AJ_1	0/15	Non-Compliance
Emergency Preparedness Information	05/18/2009	Satisfied	OYMAYAN_AJ_1		Routine Compliance
Letter	05/04/2009	Satisfied	OYMAYAN_AJ_1		Non-Compliance
Site Inspection	05/04/2009	Minor Out of Compliance	OYMAYAN_AJ_1	0/2	Routine Compliance
Site Inspection	12/05/2007	In Compliance	MARTIN_G	0/2	Installation
Record Document	11/30/2007	Satisfied	MARTIN_G		Routine Compliance
Site Inspection	11/30/2007	In Compliance	MARTIN_G	0/4	Closure
Phone Conversation	11/15/2007	Satisfied	MARTIN_G		Installation
Letter	05/17/2007	Satisfied	MCCRANIE_P		Non-Compliance
Phone Conversation	05/17/2007	Satisfied	MCCRANIE_P		Routine Compliance
Emergency Preparedness Information	02/12/2007	Satisfied	SWEENEY_A		Routine Compliance
Emergency Preparedness Information	09/27/2006	Satisfied	MARTIN_ML		Routine Compliance
Letter	06/19/2006	Satisfied	MCCRANIE_P		Non-Compliance
Site Inspection	06/19/2006	Minor Out of Compliance	MCCRANIE_P	0/4	Non-Compliance

No Open AOCs Found

No Open Violations Found

Discharge Information

Discharge Date	Clean Up Status	Score	Eligibility Info	Site Manager	Phone
12/22/2005	INACTIVE	10			
08/08/1993	COMPLETED	10			
02/23/1985	ACTIVE	10	EARLY DETECTION INCENTIVE-ELIGIBLE		



0546 8511383
Florida Department of Environmental Protection
 Twin Towers Office Bldg. • 2600 Blair Stone Road • Tallahassee, Florida 32399-2400

DEP Form # 62-761.900(2)
 Form Title Storage Tank Registration Form
 Effective Date July 13, 1998
 DBPR Application No. _____
DATA ENTERED (Entered by DEP)

Storage Tank Facility Registration Form

Submit a completed form for the facility when registration of storage tanks or compression vessels is required by Chapter 376.303, Florida Statutes.

JAN 02 2008

Please review *Registration Instructions* before completing the form.

Please check all that apply

<input type="checkbox"/> New Registration	<input type="checkbox"/> New Owner	<input checked="" type="checkbox"/> New Tanks
<input type="checkbox"/> Facility Info Update/Correction	<input type="checkbox"/> Owner Info Update/Correction	<input type="checkbox"/> Tank Info Update/Correction

A. FACILITY INFORMATION

County: MARION DEP Facility ID: 8511383

Facility Name: SUNSHINE FOOD #250
 Facility Address: 3710 COLLEGE RD City: OCALA Zip: 34470
 Facility Contact: JOE FIELDS Business Phone: (321) 631-0245
 Facility Type(s): A NAICS Code: _____ Financial Responsibility: _____

24 Hour Emergency Contact: JOE FIELDS Emergency Phone: (321) 631-0245

B. RESPONSIBLE PERSON INFORMATION - Identify individual(s) or Business(es) responsible for storage tank management, fueling operations, and/or cleanup activities at the facility location named above. Provide additional information in an attachment if necessary.

Name: <u>T+M UNITED COOP.</u>	Facility - Responsible Person Relation Type:	Effective Date
Mail address: <u>402 HIGH POINT DR</u>	<input checked="" type="checkbox"/> Facility Account Owner (pays fees)	
City, ST, Zip: <u>COCOA FL 32926</u>	Facility Account Owner information must be provided when the facility contains active or out of service storage tanks on site.	
Contact: <u>JOE FIELDS</u>	STCM Account Number (if known)	<u>59360</u>
Telephone: <u>321 631-0245</u>	Identify other appropriate facility relationships for this party: <input type="checkbox"/> Facility Owner/Operator <input type="checkbox"/> Property Owner <input type="checkbox"/> Storage Tank Owner	

Name:	Other owner, relationship type(s)	Effective Date
Mail address:	<input type="checkbox"/> Facility Owner/Operator	
City, ST, Zip:	<input type="checkbox"/> Property Owner	
Contact:	<input type="checkbox"/> Storage Tank Owner	
Telephone:	<input type="checkbox"/> Other:	

C. TANK/VESSEL INFORMATION - Complete one row for each storage tank or compression vessel system located at this facility.

Tank ID	T/V	A/U	Capacity	Installed	Content	Status/Effective Date	Construction	Piping	Monitoring
10	T	U	10,000	03-01-85	B	A 12-03-07			
11	T	U	10,000	03-01-85	B	A 12-03-07			
12	T	U	8,000	03-01-85	B	A 12-03-07			
13	T	U	12,000	03-01-85	B	A 12-03-07			
14	T	U	16,000	10-31-07	B	U 12-03-07	FAME	CFJK	FLH 34
15	T	U	12,000 (6,000/1,000)	10-31-07	B D	U 12-03-07	FAMLR	CFJK	FLH 34

Certified Contractor (performing tank installation or removal): Michael E. Clark Pres. DBPR License No.: PC 056694

Registration Certification: To the best of my knowledge and belief, all information submitted on this form is true, accurate, and complete.
Michael E. Clark Pres. Signature: Michael E. Clark Date: 12/3/07



January 18, 2024

Mr. Christian Correia
NorthStar Contracting Group, Inc.
2760 S. Falkenburg Road
Riverview, FL 33578

**SUBJECT: Interim Assessment Report
Sunshine Food #250
3710 SW College Road, Ocala, FL
FDEP No. 42/8511383
Purchase Order No. C12883 - Task 5**

Dear Mr. Correia:

Earth Systems is pleased to submit this Interim Assessment Report (IAR) to the Florida Department of Environmental Protection (FDEP) for Sunshine Food #250 (site). The report summarizes groundwater assessment activities completed at the site in November 2023 in accordance with Task 5 of Purchase Order (PO) No. C12883. The site is funded under the FDEP's Early Detection Incentive (EDI) Program. The site has a funding priority score of 10. The report includes a summary of the field activities, groundwater analytical data, and recommendations for further action.

SITE LOCATION AND HISTORY

The site is located on the eastern corner of the intersection of SW College Road and I-75 in Ocala, Marion County, Florida. The facility has operated as a retail fueling station and convenience store for over 50 years. Four steel underground storage tanks (USTs) were originally installed on the eastern side of the property. The following USTs were previously used at the site and have since been removed from the site or closed in place:

- two 10,000-gallon USTs containing diesel;
- three 4,000-gallon USTs containing leaded gas;
- three 4,000-gallon USTs containing unleaded gas;
- one 550-gallon UST for waste oil;
- one 550-gallon UST for fuel oil;
- one 10,000-gallon UST containing unleaded gas;
- one 8,000-gallon UST containing unleaded gas;
- and one 12,000-gallon UST containing unleaded gas

The current and former UST locations are depicted on **Figure 1**.

Historically, diesel fuel, leaded, and unleaded gasoline have been stored on-site. In late 1974, a gasoline taste and odor were detected in the water supply well located along the

eastern site boundary. Subsequently a new potable water well was drilled in the northwestern edge of the property. According to records from the Southwest Florida Water Management District, this well was installed in early 1975.

A reported discharge on February 23, 1985, was accepted into the EDI program by FDEP. In March of 1985, the UST's were tightness tested and subsequently failed the "total system check". The original steel UST's and associated piping were replaced with fiberglass tanks and a single wall piping system that same month. A pump and treat remediation system consisting of an air stripper and holding tank was installed in September 1985 as part of an initial remedial action. The system operated from September 1985 until October 1986, when it was shut down due to hydrocarbons being discharged to the groundwater via the infiltration gallery. During the second quarter of 1987, a second air stripper and holding tank were added to the system design and the system was restarted. The system was shut down in December 1987. A soil vapor extraction (SVE) system was installed at the site and started up in December 1992. The system operated until it was shut down in April 1995.

Two additional non-program discharges (August 8, 1993 and December 22, 2005) have been reported for this site. On August 8, 1993, a non-program discharge occurred when a customer spilled an estimated 17 to 34 gallons of unleaded gasoline to the ground surface, after accidentally filling his diesel tank with gasoline. In September 1993, following the August 1993 discharge, approximately 22.5 cubic yards of hydrocarbon impacted soil was excavated from the northwestern portion of the site. Measurements of organic vapor using an organic vapor analyzer with a photoionization detector (OVA/PID) indicated all of the petroleum impacted soils associated with the August 8, 1993 discharge were removed from the site.

On December 22, 2005, a second non-program discharge was discovered during the closure activities for a spill bucket located at the remote fill area for the former USTs (located in the western part of the site). The remote fill area and spill bucket were closed in-place in November 2007.

According to Site Assessment Report Addendum #3 (SARA #3) prepared by Creative Engineering Solutions, Inc. (CES) in 2012, the groundwater contamination detected at this site consists of two co-mingled plumes; one originating from the February 23, 1985 EDI discharge and the other from the December 22, 2005 non-program discharge. In a subsequent report in 2013 (SARA #4), CES analyzed historical groundwater data obtained for the adjacent former Raceway #6721 and groundwater analytical results CES collected from MW-17 (located in close proximity to the property boundary) on the Sunshine Food #250 site. CES opined that the co-mingled plume from the Sunshine Food #250 site may also be co-mingled with the groundwater contamination originating from the former Raceway #6721 property.

The FDEP completed a Site Rehabilitation Funding Allocation (SRFA) agreement in December 2016 to combine the cleanup of the December 2005 release with the February 1985 EDI release. Multiple assessment events were completed by Earth Systems between August 2017 and June 2019. Soil assessment results indicated petroleum

hydrocarbons above Chapter 62-777, Florida Administrative Code (FAC) Soil Cleanup Target Levels (SCTLs) in the vadose zone around the current dispenser island (SB-26, SB-27, and SB-31). A small amount of vadose zone soil contamination remains in the former spill bucket area (SB-34) around 30 feet below land surface (bls).

Groundwater results indicate the shallow groundwater plume above Chapter 62-777, FAC Groundwater Cleanup Target Levels (GCTLs) extends over most of the Sunshine #250 site and has co-mingled with the Former Raceway #6721 plume. The deep groundwater results indicated the plume is vertically delineated, but the limited number of deep wells means it is not well defined horizontally. The deep plume has also co-mingled with the Former Raceway #6721 plume.

In January 2021, Earth Systems conducted Pilot Tests at the site consisting of a biosparge pilot test, an air sparge (AS) pilot test, a soil vapor extraction (SVE) pilot test, a combined AS/SVE pilot test, and collecting post pilot study groundwater samples. Results from the Pilot Tests indicated a relatively constrained radius of influence (ROI) in the shallow zone (10 feet for AS and 4 feet for SVE). Deep zone sparging indicated the karst lithology beneath the site causes short circuiting and preferential pathways, making it difficult to target specific areas for remediation.

Between September 2020 and August 2021, the neighboring Raceway was purchased and developed into an Advent Health Urgent Care facility. During development, all monitoring wells on the former Raceway #6721 property were destroyed. Between September and October 2022, monitoring wells R-MW-11R, R-MW-12R, R-MW-13R, R-MW-27R, R-MW-28R, R-DW-1R, and R-DW-3R were installed on the former Raceway property.

Earth System installed five intermediate monitoring wells (DW-7 through DW-11) in May 2023. Groundwater analytical data from the June 2023 sampling event indicated the dissolved hydrocarbon plumes were not delineated and additional monitoring wells would be required.

GROUNDWATER FLOW

Earth Systems gauged water levels in monitoring wells MW-2, MW-4, MW-6, MW-9, MW-12, MW-14, MW-15, MW-20, MW-24, DW-1, DW-3, DW-7, DW-8, DW-9, DW-10, DW-11, VE-1, VE-2, R-MW-11R, R-MW-12R, R-MW-13R, R-TMW-14R, R-MW-27R, R-MW-28R, and R-DW-3R prior to purging the monitoring wells for the collection of groundwater samples. Depth-to-water in the shallow wells ranged from 29.80 feet bls in monitoring well MW-24 to 31.67 feet bls in monitoring well R-MW-27R. Groundwater elevation data is presented on **Table 1A** and **Table 1B**. Groundwater Elevation Contour Maps for the shallow and deep zones are included as **Figure 2A** and **Figure 2B**.

GROUNDWATER ASSESSMENT

Earth Systems collected groundwater samples from monitoring wells MW-2, MW-4, MW-6, MW-9, MW-12, MW-14, MW-15, MW-20, MW-24, DW-1, DW-3, DW-7, DW-8, DW-9,

DW-10, DW-11, VE-1, VE-2, R-MW-11R, R-MW-12R, R-MW-13R, R-TMW-14R, R-MW-27R, R-MW-28R, and R-DW-3R between November 29 and 30, 2023. Prior to sample collection, the water in each of the monitoring wells was inspected using an oil/water interface probe. Free product was not detected in the monitoring wells. The monitoring wells were purged in accordance with the FDEP groundwater sampling standard operating procedures. The samples were collected, packed on ice, and delivered to Advanced Environmental Laboratories (AEL) to be analyzed for one or more of the following: benzene, toluene, ethylbenzene, total xylenes, and methyl tert-butyl ether (BTEX/MTBE) using EPA method 8260, polynuclear aromatic hydrocarbons (PAHs) using EPA method 8270, total recoverable petroleum hydrocarbons (TRPH) using the FL-PRO method, and Isopropyl benzene (cumene) by EPA method 8260.

Laboratory analytical results from the November 2023 groundwater sampling event indicated tested compounds were present above GCTLs in the samples collected from monitoring wells MW-6, DW-1, R-MW-13R, and R-MW-27R. Dissolved hydrocarbon concentrations exceeded their Natural Attenuation Default Concentrations (NADCs) in the samples collected from monitoring wells MW-9, DW-1, DW-3, DW-7, DW-8, DW-9, DW-10, VE-1, R-MW-12R, and R-DW-3R.

All tested compounds were below GCTLs in the samples collected from monitoring wells MW-2, MW-4, MW-12, MW-14, MW-15, MW-20, MW-24, DW-11, VE-2, R-MW-11R, R-TMW-14R, and R-MW-28R. Analytical results are summarized on **Table 2A** through **Table 2F**. The shallow groundwater results are depicted on **Figure 3A** and **Figure 3B**. The deep groundwater analytical results from 55 to 60 feet are depicted on **Figure 4A** and **Figure 4B**, and the deep groundwater analytical results from 75 to 100 feet are depicted on **Figure 5A** and **Figure 5B**. Copies of the FDEP Travel Vouchers, field notes, groundwater sampling logs, and equipment calibration forms are included in **Appendix A**. A copy of the laboratory analytical report is included in **Appendix B**.

CONCLUSIONS AND RECOMMENDATIONS

Groundwater analytical data from the November 2023 sampling event indicated dissolved hydrocarbon concentrations exceeded NADCs in the samples collected from monitoring wells MW-1, MW-8, MW-9, MW-10, MW-16, MW-17, MW-18, MW-19, DW-2, DW-4, DW-5, DW-6, DW-7, DW-8, DW-10, VE-1, R-MW-13R, R-MW-27R, R-DW-1R, R-DW-2R, and R-DW-3R. Dissolved hydrocarbons were present below NADCs but above GCTLs in monitoring wells MW-2, MW-3, MW-7, MW-13, DW-9, R-TMW-15R. Tested compounds were below GCTLs in the samples collected from monitoring wells MW-4, MW-5, MW-11, MW-14, MW-24, DW-11, VE-2, R-MW-11R, and R-MW-12R.

The horizontal extent of dissolved hydrocarbon impacts in the shallow zone is defined to the north by monitoring wells R-MW-11R and R-MW-28R, to the east by wells MW-15 and R-TMW-14R, and to the south by wells MW-4, MW-5, and MW-20. Additional shallow wells are required east of well R-MW-27R and west of wells R-MW-12R and MW-19 to complete shallow zone delineation.

The horizontal extent of dissolved hydrocarbon impacts in the 55-to-60-foot zone are only defined to the north by well DW-11. The plume has not been defined to the east, south, or west. The vertical extent of dissolved hydrocarbon impacts is defined by monitoring well VE-2 screened from 95 to 100 feet bls.

Earth Systems recommends installing two shallow monitoring wells screened 25 to 40 feet bls, eight deep wells screened 55 to 60 feet bls, four deep wells screened 75 to 80 feet bls, and one deep well screened 95 to 100 feet bls. Multiple above and below ground utilities lines are present in the southern right-of-way of Southwest College Ave., therefore proposed wells northwest of the site are located in the median of SW College Road. Installing wells in the median will be a major safety concern and require closing both adjacent lanes to the median for multiple days. SW College Road is the main thoroughfare for the area and provides access to I-75 adjacent to the site location. Proposed well locations are marked on the plume maps and summarized on **Figure 6** and **Figure 6A**. If you have any questions concerning the information presented in this report, please contact me at (904) 247-0740.

Sincerely,

EARTH SYSTEMS



Luke Russell
Senior Project Manager



LEGEND

- MONITORING WELL LOCATION
- DEEP MONITORING WELL LOCATION
(SCREENED 75-80 FT.)
- DEEP, DEEP MONITORING WELL LOCATION
(SCREENED 95-100 FT.)
- OBSERVATION WELL LOCATION
- AIR SPARGE WELL LOCATION
- VAPOR EXTRACTION WELL LOCATION
- DESTROYED MONITORING WELL LOCATION

STATE ROAD 200

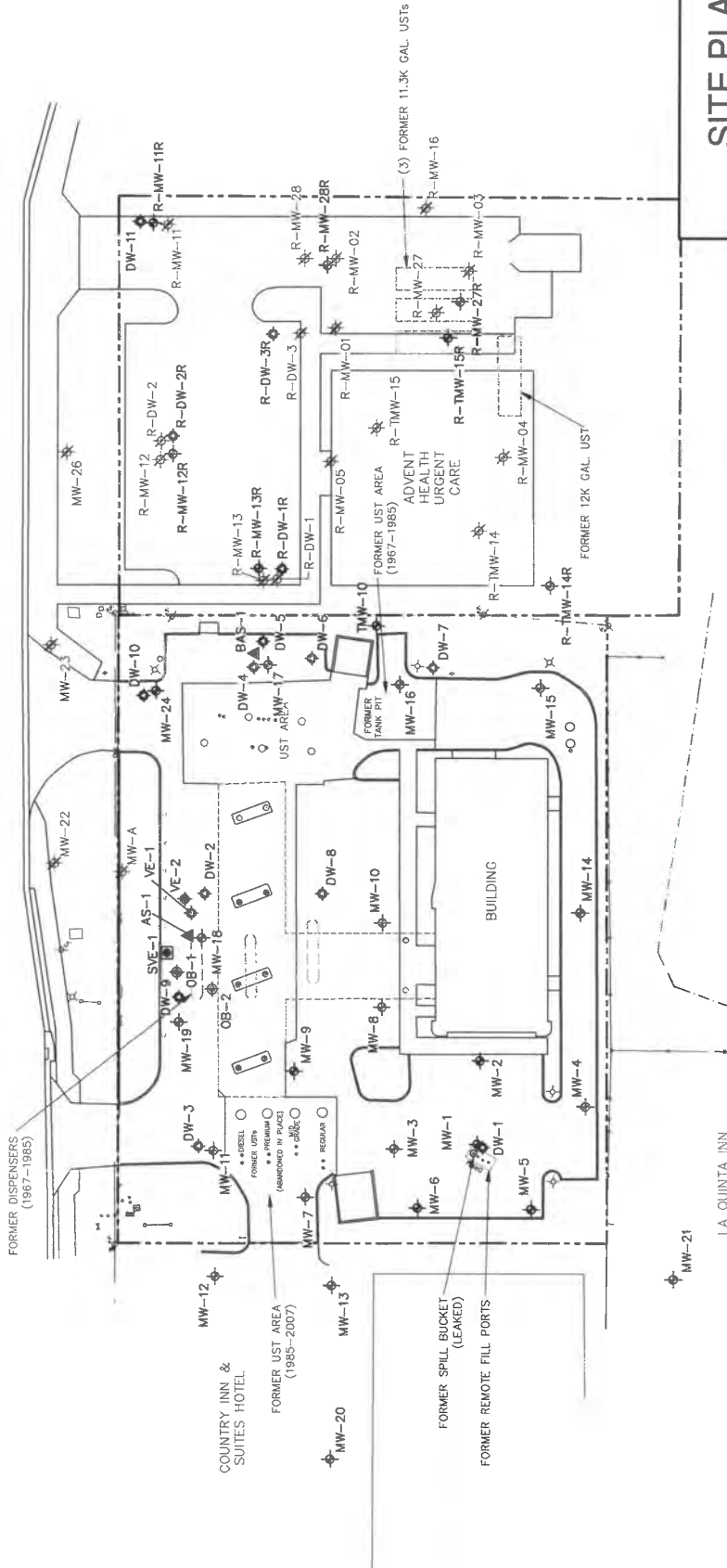

SITE PLAN

Sunshine Foods #250
 FDEP FAC. ID. NO.: 42/851383
 3710 Southwest College Road, Ocala, Florida



Figure 1





- LEGEND**
- ◆ MONITORING WELL LOCATION
 - ◆ DEEP MONITORING WELL LOCATION (SCREENED 75-80 FT.)
 - ◆ DEEP DEEP MONITORING WELL LOCATION (SCREENED 95-100 FT.)
 - ◆ OBSERVATION WELL LOCATION
 - ▲ AIR SPARGE WELL LOCATION
 - ▣ VAPOR EXTRACTION WELL LOCATION
 - ◆ DESTROYED MONITORING WELL LOCATION
 - (43.74) GROUNDWATER ELEVATION (FT.)
 - [43.77] DATUM NOT USED IN CONTOUR
 - 43.73 GROUNDWATER CONTOUR (FT.)
 - DIRECTION OF GROUNDWATER FLOW

STATE ROAD 200

43.73

43.63

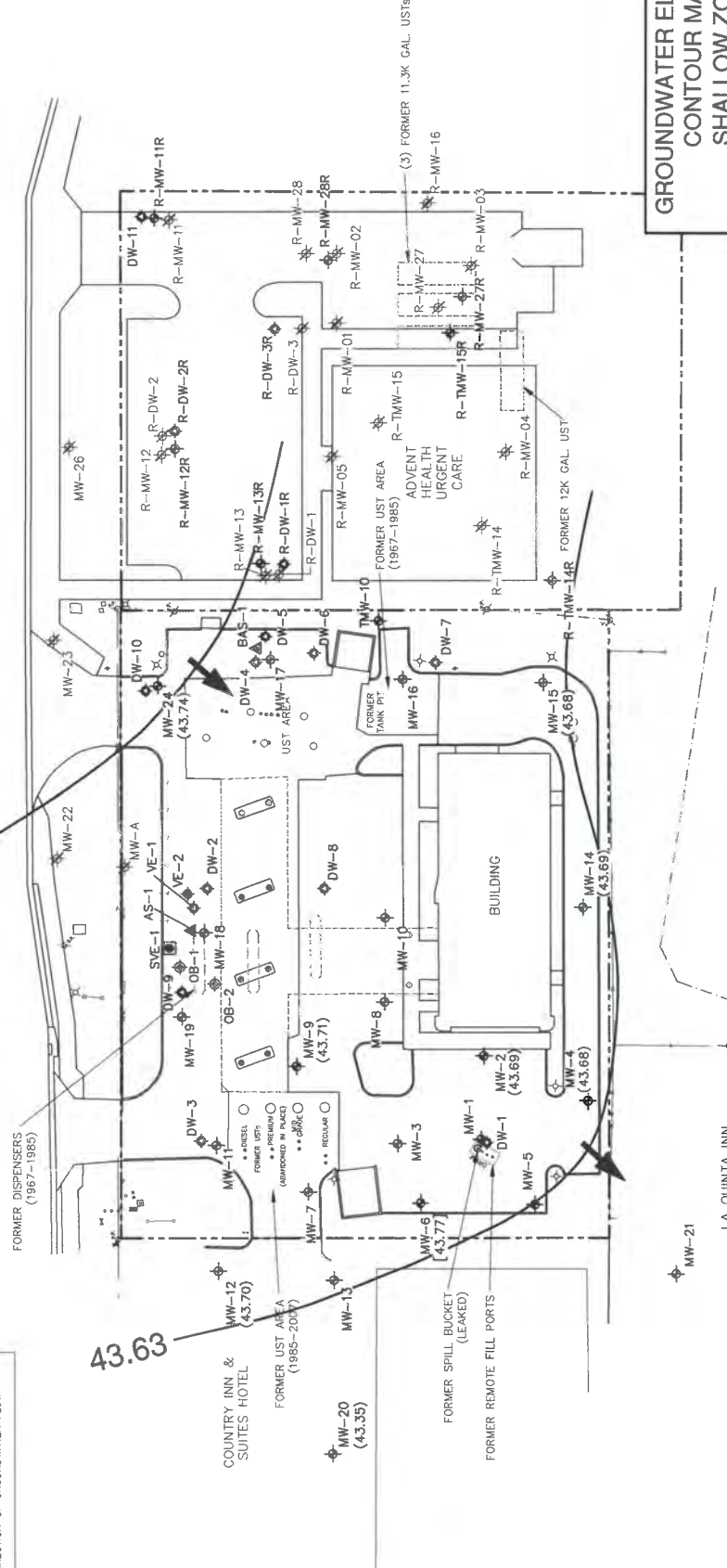

**GROUNDWATER ELEVATION
CONTOUR MAP -
SHALLOW ZONE
(NOVEMBER 29, 2023)**

Sunshine Foods #250
FDEP FAC ID NO: 42/8511393
3710 Southwest College Road, Ocala, Florida



Figure 2A



- LEGEND**
- MONITORING WELL LOCATION
 - ◊ DEEP MONITORING WELL LOCATION (SCREENED 75-80 FT.)
 - ◊ DEEP DEEP MONITORING WELL LOCATION (SCREENED 85-100 FT.)
 - ◊ OBSERVATION WELL LOCATION
 - ◊ AIR SPARGE WELL LOCATION
 - ◊ VAPOR EXTRACTION WELL LOCATION
 - ◊ DESTROYED MONITORING WELL LOCATION
 - (43.72) GROUNDWATER ELEVATION (FT.)
 - 43.73 GROUNDWATER CONTOUR (FT.)
 - DIRECTION OF GROUNDWATER FLOW



STATE ROAD 200

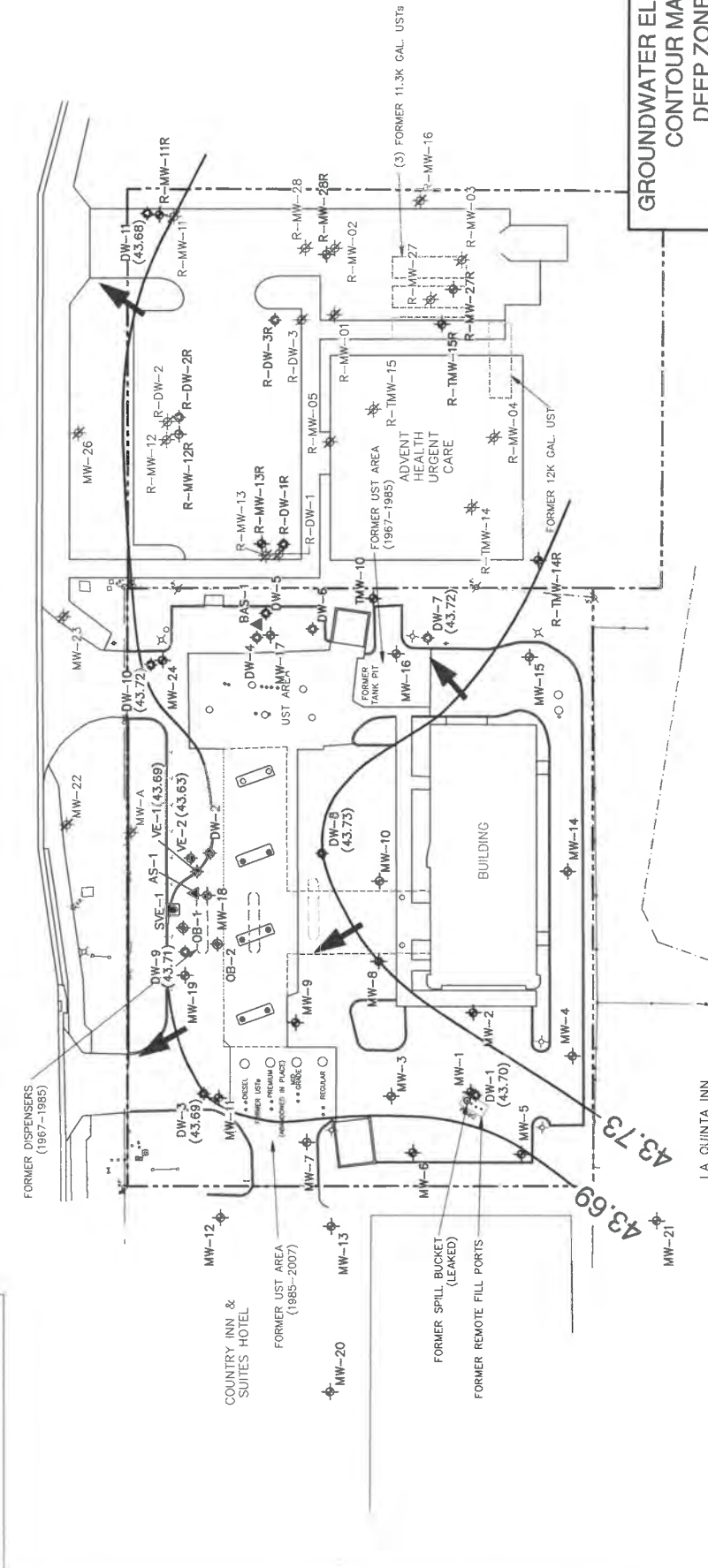

**GROUNDWATER ELEVATION
CONTOUR MAP -
DEEP ZONE
(NOVEMBER 29, 2023)**

Sunshine Foods #250
FDEP FAC ID NO: 42/8511383
3710 Southwest College Road, Ocala, Florida



Earth Systems
Environmental Engineering

Figure 2B

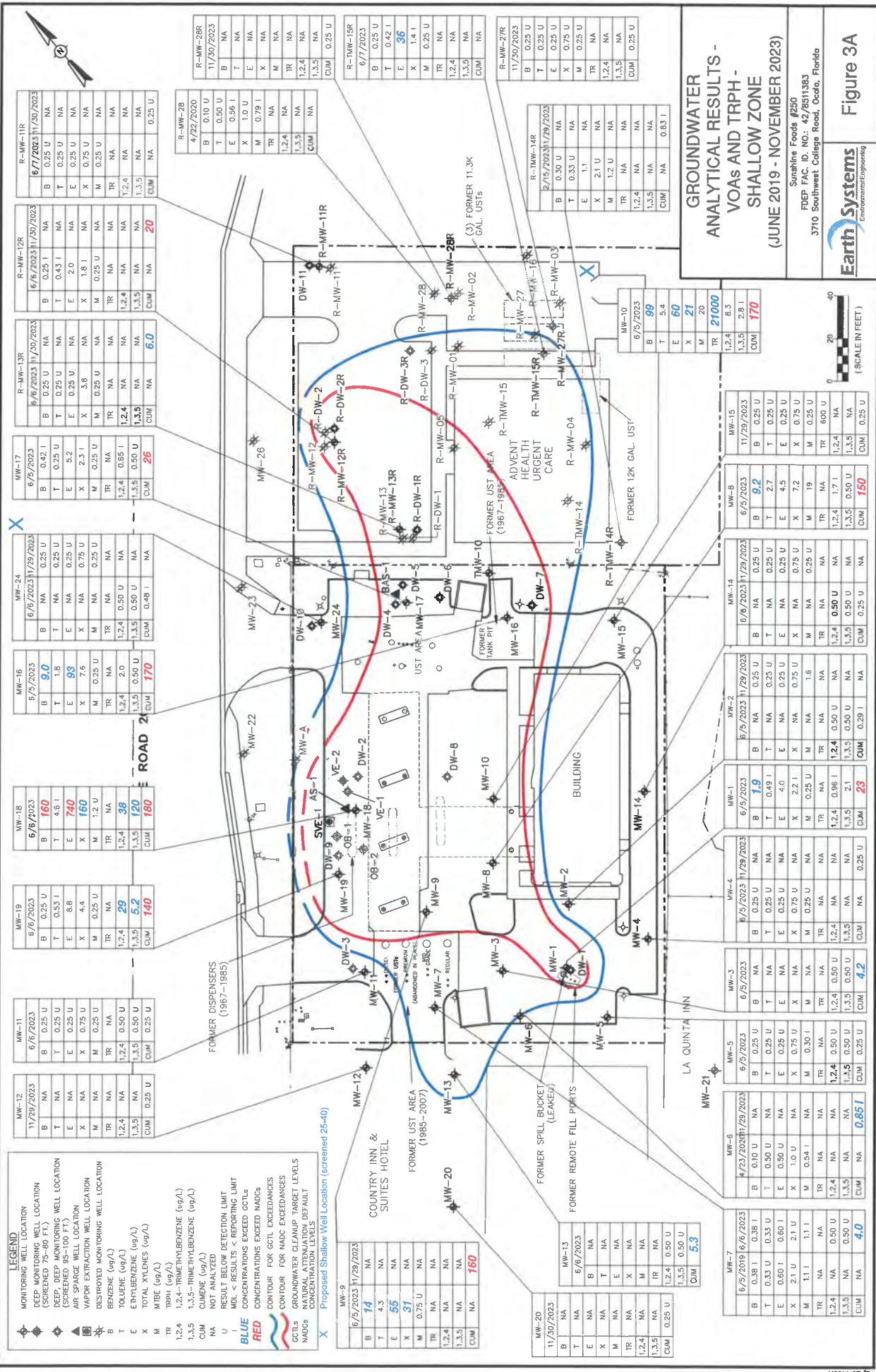

LEGEND

- MONITORING WELL LOCATION
- DEEP MONITORING WELL LOCATION (SCREENED 75-80 FT.)
- DEEP, DEEP MONITORING WELL LOCATION (SCREENED 95-100 FT.)
- AIR SPARGE WELL LOCATION
- VAPOR EXTRACTION WELL LOCATION
- DESTROYED MONITORING WELL LOCATION
- BENZENE (ug/L)
- TOLUENE (ug/L)
- ETHYLENE (ug/L)
- TOTAL XYLENES (ug/L)
- MTBE (ug/L)
- TRPH (ug/L)
- 1,2,4-TRIMETHYLBENZENE (ug/L)
- 1,3,5-TRIMETHYLBENZENE (ug/L)
- CUMENE (ug/L)
- CUM
- RESULT BELOW DETECTION LIMIT
- MDL < RESULTS < REPORTING LIMIT
- CONCENTRATIONS EXCEED COTLS
- CONCENTRATIONS EXCEED MADCs
- CONTOUR FOR MADC EXCEEDANCES
- CONTOUR FOR MADC EXCEEDANCES
- GROUNDWATER CLEANUP TARGET LEVELS
- NATURAL ATTENUATION DEFAULT CONCENTRATION LEVELS
- COTLS
- MADCs

Proposed Shallow Well Location (screened 25-40)

MW-9	6/5/2023	11/29/2023
B	14	NA
T	4.3	NA
E	55	NA
X	31	NA
M	0.75	NA
TR	NA	NA
1,2,4	NA	NA
1,3,5	NA	NA
CUM	NA	160

MW-20	11/30/2023
B	NA
T	NA
E	NA
X	NA
M	NA
TR	NA
1,2,4	NA
1,3,5	NA
CUM	0.25 U

MW-7	6/5/2019	6/6/2023
B	0.38	0.38
T	0.33	0.33
E	0.60	0.60
X	2.1	2.1
M	1.1	1.1
TR	NA	NA
1,2,4	NA	0.50 U
1,3,5	NA	0.50 U
CUM	NA	4.0

R-MW-11R	6/7/2023	11/30/2023
B	0.25 U	NA
T	0.25 U	NA
E	0.25 U	NA
X	0.75 U	NA
M	0.25 U	NA
TR	NA	NA
1,2,4	NA	NA
1,3,5	NA	NA
CUM	NA	0.25 U

R-MW-28R	11/30/2023
B	NA
T	NA
E	0.56
X	1.0
M	0.79
TR	NA
1,2,4	NA
1,3,5	NA
CUM	NA

R-MW-15R	6/7/2023
B	0.35 U
T	0.42
E	36
X	1.4
M	0.25 U
TR	NA
1,2,4	NA
1,3,5	NA
CUM	NA

R-MW-27R	11/30/2023
B	0.25 U
T	0.25 U
E	0.75 U
X	0.25 U
M	0.25 U
TR	NA
1,2,4	NA
1,3,5	NA
CUM	0.25 U

GROUNDWATER ANALYTICAL RESULTS - VOAs AND TRPH - SHALLOW ZONE (JUNE 2019 - NOVEMBER 2023)

Sunshine Foods #250
 FDPF PAC NO: 42/851383
 3710 Southwest College Road, Ocoee, Florida

Earth Systems
 Environmental Engineering

Figure 3A

MW-10	6/5/2023
B	99
T	5.4
E	60
X	21
M	20
TR	21000
1,2,4	8.3
1,3,5	2.8
CUM	170

MW-15	11/29/2023
B	0.25 U
T	0.25 U
E	0.25 U
X	0.75 U
M	0.25 U
TR	0.00 U
1,2,4	1.7
1,3,5	NA
CUM	150

MW-14	6/6/2023	11/29/2023
B	NA	0.25 U
T	NA	0.25 U
E	NA	0.25 U
X	NA	0.75 U
M	NA	0.25 U
TR	NA	NA
1,2,4	0.50 U	NA
1,3,5	0.50 U	NA
CUM	0.25 U	NA

MW-2	6/5/2023
B	NA
T	0.25 U
E	0.25 U
X	0.75 U
M	0.25 U
TR	NA
1,2,4	0.50 U
1,3,5	0.50 U
CUM	0.29

MW-1	6/5/2023
B	1.9
T	0.49
E	4.0
X	2.2
M	0.25 U
TR	NA
1,2,4	0.96
1,3,5	2.1
CUM	23

MW-4	6/5/2023	11/29/2023
B	0.25 U	NA
T	0.25 U	NA
E	0.25 U	NA
X	0.75 U	NA
M	0.25 U	NA
TR	NA	NA
1,2,4	0.50 U	NA
1,3,5	0.50 U	NA
CUM	0.25 U	NA

MW-3	6/5/2023
B	NA
T	NA
E	NA
X	NA
M	0.30
TR	NA
1,2,4	0.50 U
1,3,5	0.50 U
CUM	4.2

MW-5	6/5/2023
B	0.25 U
T	0.25 U
E	0.25 U
X	0.75 U
M	0.30
TR	NA
1,2,4	0.50 U
1,3,5	0.50 U
CUM	0.85

MW-6	4/23/2021	6/6/2023
B	0.10	NA
T	0.50	NA
E	0.90	NA
X	1.0	NA
M	0.84	NA
TR	NA	NA
1,2,4	NA	0.50 U
1,3,5	NA	0.50 U
CUM	NA	4.0



MW-B	6/5/2023
B	9.2
T	2.7
E	4.5
X	7.2
M	19
TR	600
1,2,4	1.7
1,3,5	NA
CUM	150

MW-17	6/5/2023
B	0.42
T	0.25 U
E	5.2
X	2.3
M	0.25 U
TR	NA
1,2,4	0.65
1,3,5	0.50 U
CUM	26

MW-24	6/6/2023	11/29/2023
B	0.25 U	NA
T	NA	0.25 U
E	NA	0.25 U
X	NA	0.75 U
M	NA	0.25 U
TR	NA	NA
1,2,4	0.50 U	NA
1,3,5	0.48	NA
CUM	0.48	170

MW-16	5/5/2023
B	9.0
T	1.8
E	93
X	7.6
M	0.25 U
TR	NA
1,2,4	2.0
1,3,5	0.50 U
CUM	170

MW-18	6/6/2023
B	160
T	4.8
E	740
X	160
M	1.0
TR	NA
1,2,4	38
1,3,5	5.2
CUM	140

MW-19	6/6/2023
B	0.25 U
T	0.53
E	8.8
X	4.4
M	0.25 U
TR	NA
1,2,4	29
1,3,5	5.2
CUM	140

MW-11	6/6/2023
B	0.25 U
T	0.25 U
E	0.25 U
X	0.75 U
M	0.25 U
TR	NA
1,2,4	0.50 U
1,3,5	0.50 U
CUM	0.25 U

MW-12	11/29/2023
B	NA
T	NA
E	NA
X	NA
M	0.25 U
TR	NA
1,2,4	0.50 U
1,3,5	0.50 U
CUM	0.25 U

MW-13	6/6/2023
B	0.25 U
T	0.25 U
E	0.25 U
X	0.75 U
M	0.25 U
TR	NA
1,2,4	0.50 U
1,3,5	0.50 U
CUM	0.25 U

MW-13R	6/6/2023
B	0.25 U
T	0.25 U
E	0.25 U
X	0.75 U
M	0.25 U
TR	NA
1,2,4	0.50 U
1,3,5	0.50 U
CUM	0.25 U

LEGEND

- MONITORING WELL LOCATION
- DEEP MONITORING WELL LOCATION (SCREENED 75-80 FT.)
- DEEP, DEEP MONITORING WELL LOCATION (SCREENED 95-100 FT.)
- AIR SPARGE WELL LOCATION
- DESTROYED MONITORING WELL LOCATION
- NAPHTHALENE (ug/L)
- 1-METHYLNAPHTHALENE (ug/L)
- 2-METHYLNAPHTHALENE (ug/L)
- BENZO(a)ANTHRACENE (ug/L)
- BENZO(b)FLUORANTHENE (ug/L)
- BENZO(k)FLUORANTHENE (ug/L)
- DIBENZO(a,h)ANTHRACENE (ug/L)
- INDENO(1,2,3-cd)PYRENE (ug/L)
- RESULT BELOW DETECTION LIMIT
- MDL < RESULTS < REPORTING LIMIT
- CONCENTRATIONS EXCEED CCTLS
- CONCENTRATIONS EXCEED NADCS
- CONTOUR FOR MADC EXCEEDANCES
- CONTOUR FOR MADC EXCEEDANCES
- GROUNDWATER CLEANUP TARGET LEVELS
- NATURAL ATTENUATION DEFAULT
- NADCS CONCENTRATION LEVELS
- Proposed Deep Well Location (screened 55-60)

STATE ROAD 200

DW-9		6/7/2023	
N	1.3	1-M	9.2
2-M	4.1	B(G)P	0.15 U
B(G)A	0.049 U	B(B)F	0.050 U
B(K)F	0.19 U	DA	0.095 U
IN	0.045 U		

DW-2		6/6/2023	
N	400	1-M	130
2-M	170	B(G)P	0.15 U
B(G)A	0.049 U	B(B)F	0.050 U
B(K)F	0.19 U	DA	0.095 U
IN	0.045 U		

DW-10		2/5/2021	
N	160	1-M	47
2-M	65	B(G)P	0.15 U
B(G)A	0.049 U	B(B)F	0.050 U
B(K)F	0.19 U	DA	0.095 U
IN	0.045 U		

DW-5		6/5/2023	
N	7.0	1-M	18
2-M	0.43	B(G)P	0.15 U
B(G)A	0.049 U	B(B)F	0.050 U
B(K)F	0.19 U	DA	0.095 U
IN	0.045 U		

R-DW-2R		6/6/2023	
N	120	1-M	59
2-M	21	B(G)P	0.15 U
B(G)A	0.049 U	B(B)F	0.050 U
B(K)F	0.19 U	DA	0.095 U
IN	0.045 U		

R-DW-1R		6/7/2023	
N	2.9	1-M	1.8
2-M	0.45	B(G)P	0.15 U
B(G)A	0.049 U	B(B)F	0.050 U
B(K)F	0.19 U	DA	0.095 U
IN	0.045 U		

R-DW-3R		6/7/2023	
N	300	1-M	98
2-M	59	B(G)P	0.15 U
B(G)A	0.049 U	B(B)F	0.050 U
B(K)F	0.19 U	DA	0.095 U
IN	0.045 U		

R-DW-1R		6/7/2023	
N	210	1-M	130
2-M	170	B(G)P	0.15 U
B(G)A	0.049 U	B(B)F	0.050 U
B(K)F	0.19 U	DA	0.095 U
IN	0.045 U		

R-DW-3R		6/7/2023	
N	300	1-M	98
2-M	59	B(G)P	0.15 U
B(G)A	0.049 U	B(B)F	0.050 U
B(K)F	0.19 U	DA	0.095 U
IN	0.045 U		

R-DW-1R		6/7/2023	
N	210	1-M	130
2-M	170	B(G)P	0.15 U
B(G)A	0.049 U	B(B)F	0.050 U
B(K)F	0.19 U	DA	0.095 U
IN	0.045 U		

R-DW-3R		6/7/2023	
N	300	1-M	98
2-M	59	B(G)P	0.15 U
B(G)A	0.049 U	B(B)F	0.050 U
B(K)F	0.19 U	DA	0.095 U
IN	0.045 U		

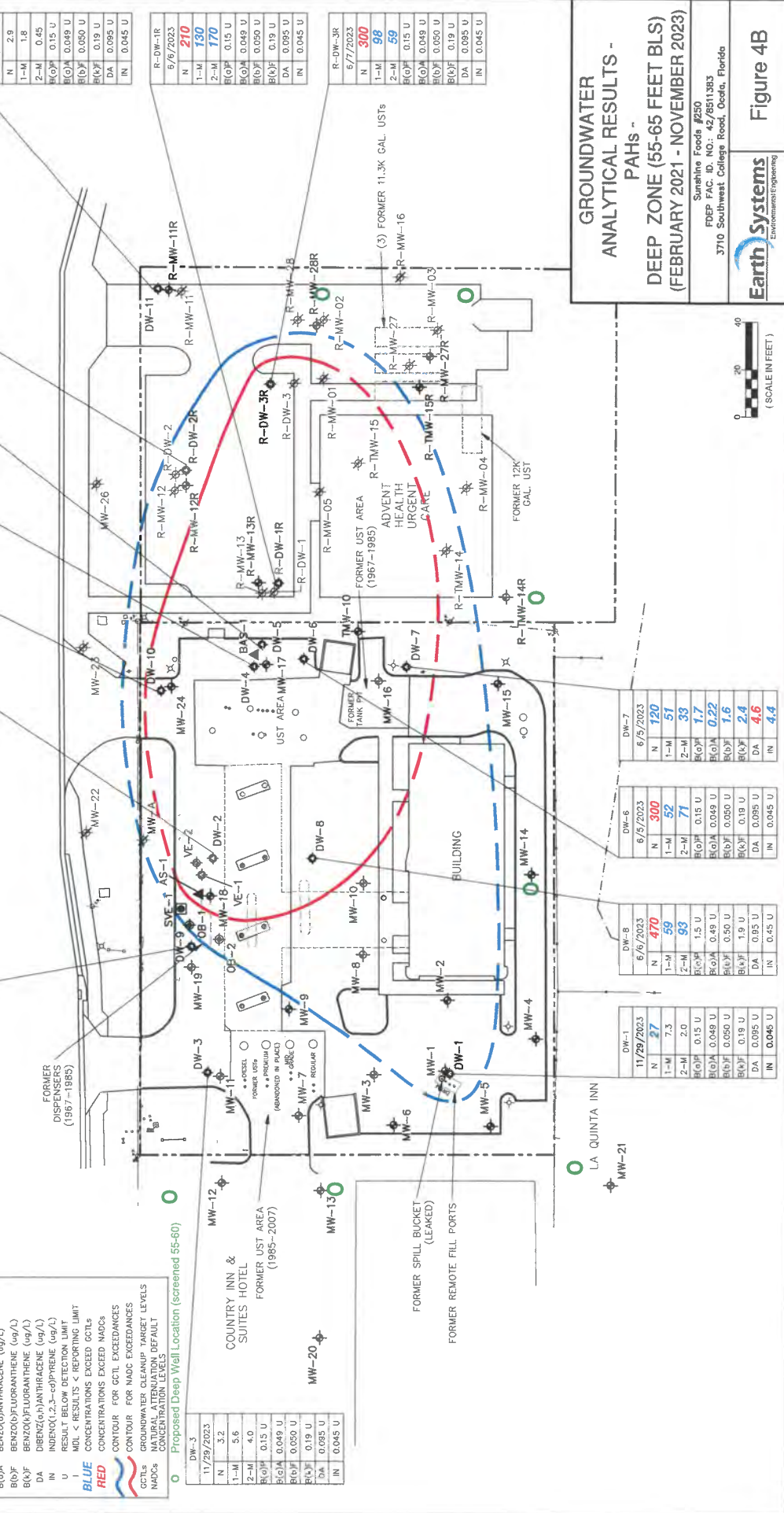

GROUNDWATER ANALYTICAL RESULTS - PAHS - DEEP ZONE (55-65 FEET BLS) (FEBRUARY 2021 - NOVEMBER 2023)

Sumshine Foods #250
 FDEP FAC ID NO: 42/8511383
 3710 Southwest College Road, Ocala, Florida

Earth Systems
 Environmental Engineering

Figure 4B

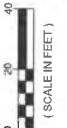

- LEGEND**
- MONITORING WELL LOCATION
 - DEEP MONITORING WELL LOCATION (SCREENED 75-80 FT.)
 - DEEP DEEP MONITORING WELL LOCATION (SCREENED 95-100 FT.)
 - AIR SPARGE WELL LOCATION
 - VAPOR EXTRACTION WELL LOCATION
 - DESTROYED MONITORING WELL LOCATION
 - BENZENE (ug/L)
 - TOLUENE (ug/L)
 - ETHYLBENZENE (ug/L)
 - TOTAL XYLENES (ug/L)
 - TRPH (ug/L)
 - 1,2,4-TRIMETHYLBENZENE (ug/L)
 - 1,3,5-TRIMETHYLBENZENE (ug/L)
 - CLUMENE (ug/L)
 - CUM
 - U
 - RESULT BELOW DETECTION LIMIT
 - MDL < RESULTS < REPORTING LIMIT
 - CONCENTRATIONS EXCEED CCTLs
 - CONCENTRATIONS EXCEED MADCs
 - CONTOUR FOR CCTL EXCEEDANCES
 - CONTOUR FOR MADC EXCEEDANCES
 - GROUNDWATER CLEANUP TARGET LEVELS
 - NATURAL ATTENUATION DEFAULT CONCENTRATION LEVELS
 - MADCs
 - CCTLs
 - Proposed Deep Well Location (screened 75-80)
 - Proposed Deep Well Location (screened 95-100)

VE-1		VE-2	
6/18/2023 11/29/2023		6/18/2023 11/29/2023	
B	5.7	B	0.25 U
T	3.5	T	0.25 U
E	4.0	E	0.25 U
X	11	X	0.75 U
M	0.25 U	M	3.4
TR	2400	TR	600J
1,2,4	NA	1,2,4	NA
1,3,5	NA	1,3,5	NA
CUM	NA	CUM	NA
			0.25 U

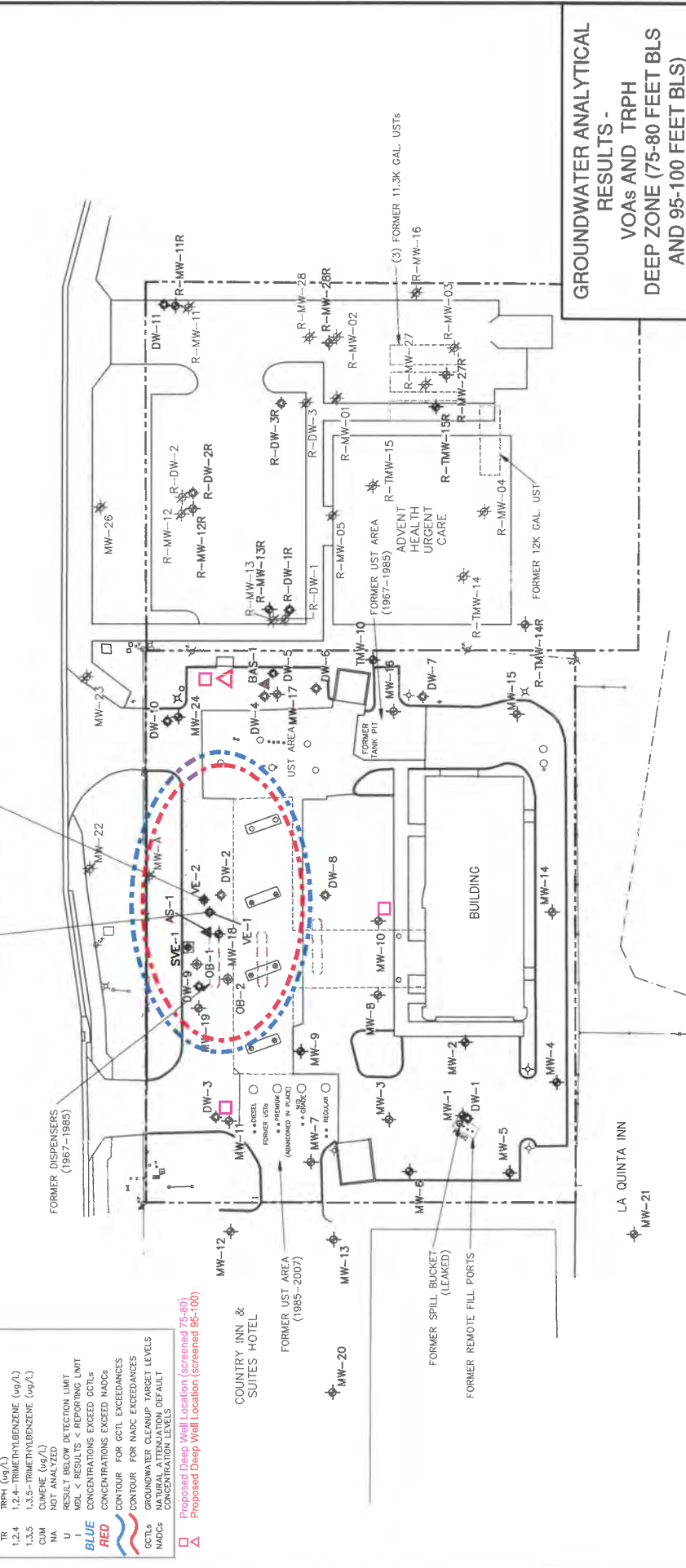

GROUNDWATER ANALYTICAL RESULTS - VOAs AND TRPH DEEP ZONE (75-80 FEET BLS AND 95-100 FEET BLS) (JUNE 2023 - NOVEMBER 2023)

Sampling Facility #260
 EDEP FAC ID: No. 42/8511383
 3710 Southwest College Road, Ocala, Florida



Figure 5A



VE-1		VE-2	
6/6/2023		6/6/2023	
N	240	N	0.45
1-M	86	1-M	0.20 U
2-M	88	2-M	0.20 U
B(G)P	0.15 U	B(G)P	0.20 U
B(G)A	0.049 U	B(G)A	0.049 U
B(B)F	0.050 U	B(B)F	0.050 U
DA	0.19 U	DA	0.19 U
IN	0.095 U	IN	0.095 U
U	0.045 U	U	0.045 U

VE-1		VE-2	
6/6/2023		6/6/2023	
N	240	N	0.45
1-M	86	1-M	0.20 U
2-M	88	2-M	0.20 U
B(G)P	0.15 U	B(G)P	0.20 U
B(G)A	0.049 U	B(G)A	0.049 U
B(B)F	0.050 U	B(B)F	0.050 U
DA	0.19 U	DA	0.19 U
IN	0.095 U	IN	0.095 U
U	0.045 U	U	0.045 U

LEGEND

- Monitoring Well Location
- Deep Monitoring Well Location (Screened 75-80 FT.)
- Deep, Deep Monitoring Well Location (Screened 95-100 FT.)
- Air Sparge Well Location
- Vapor Extraction Well Location
- Destroyed Monitoring Well Location
- Naphthalene (ug/L)
- 1-Methylmaphthalene (ug/L)
- 2-Methylmaphthalene (ug/L)
- Benzofluoranthene (ug/L)
- Benzofluoranthene (ug/L)
- Benzofluoranthene (ug/L)
- Dibenzofluoranthene (ug/L)
- Indeno(1,2,3-cd)pyrene (ug/L)
- Result Below Detection Limit
- MDL < Results < Reporting Limit
- Concentrations Exceed GCLs
- Concentrations Exceed MADCs
- Contour for GCL Exceedances
- Contour for MADC Exceedances
- Groundwater Cleanup Target Levels
- Natural Attenuation Default Concentration Levels
- MADCs
- GCLs
- Proposed Deep Well Location (screened 75-80)
- Proposed Deep Well Location (screened 95-100)

STATE ROAD 200

FORMER DISPENSERS (1967-1985)

COUNTRY INN & SUITES HOTEL FORMER UST AREA (1985-2007)

FORMER SPILL BUCKET (LEAKED)

FORMER REMOTE FILL PORTS

LA QUINTA INN MW-21

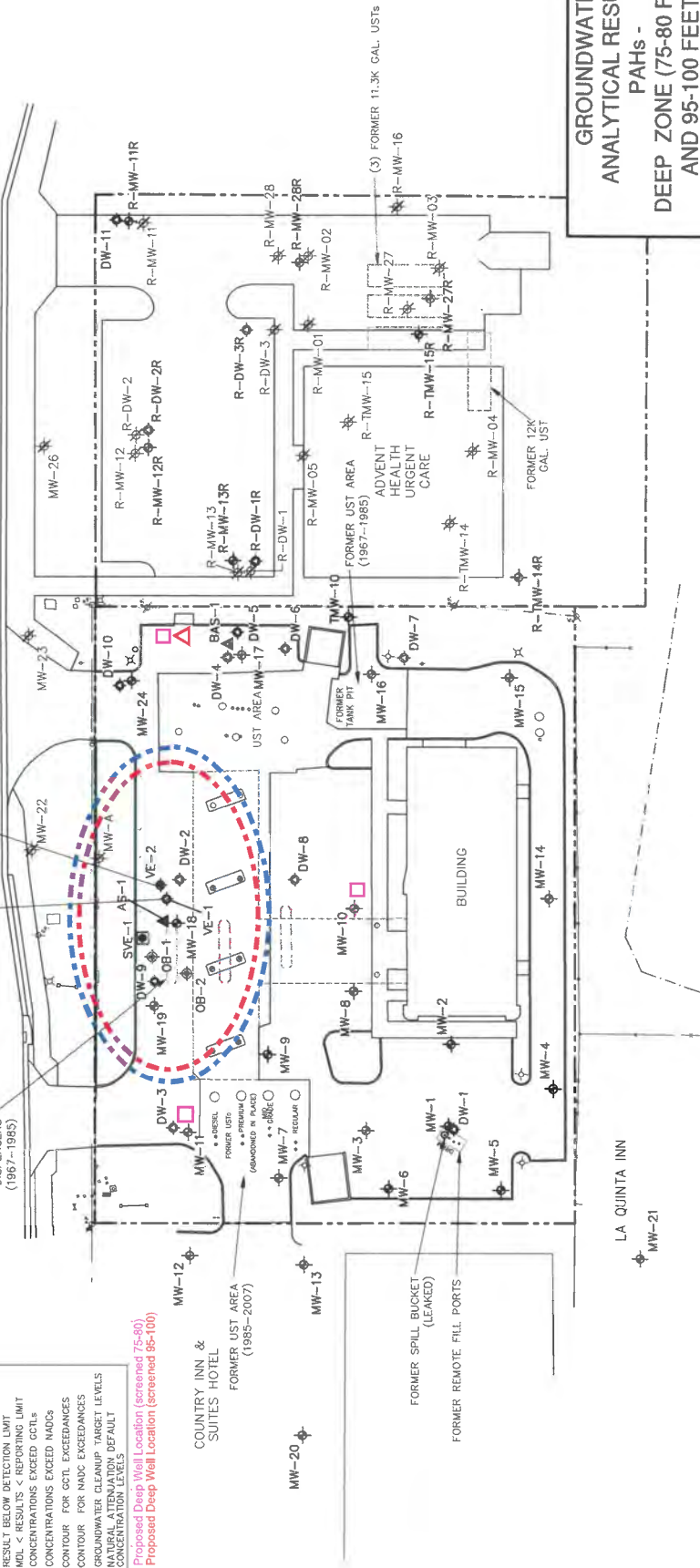

GROUNDWATER ANALYTICAL RESULTS - PAHs - DEEP ZONE (75-80 FEET BLS AND 95-100 FEET BLS) (FEBRUARY 2021 - NOVEMBER 2023)

Sunshine Foods #250
FDEP FAC ID NO: 42/8511383
3710 Southwest College Road, Ocala, Florida

Earth Systems
Environmental Engineering
Figure 5B





 (TPOC wells in median)

STATE ROAD 200

LEGEND	
	MONITORING WELL LOCATION
	DEEP MONITORING WELL LOCATION (SCREENED 75-80 FT.)
	DEEP, DEEP MONITORING WELL LOCATION (SCREENED 95-100 FT.)
	OBSERVATION WELL LOCATION
	AIR SPARGE WELL LOCATION
	VAPOR EXTRACTION WELL LOCATION
	DESTROYED MONITORING WELL LOCATION

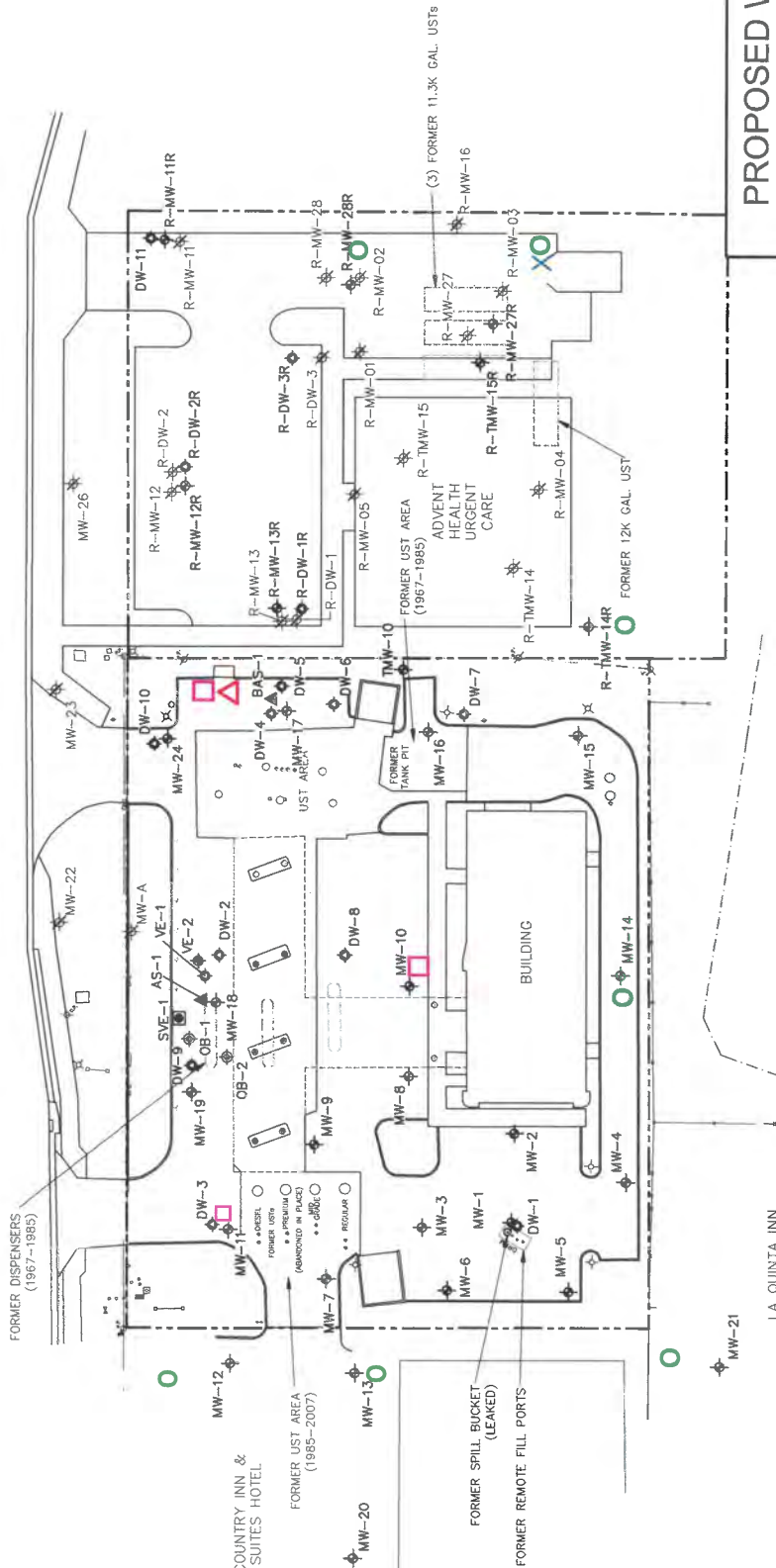

PROPOSED WELL LOCATIONS

Sunshrine Foods #250
 FDEP FILE NO. 47/1851383
 3710 Southwest College Road, Ocala, Florida



Figure 6

-  Proposed Shallow Well Location (screened 25-40)
-  Proposed Deep Well Location (screened 55-60)
-  Proposed Deep Well Location (screened 75-80)
-  Proposed Deep Well Location (screened 95-100)



Florida Department of
Environmental Protection
Hazardous Waste Inspection Report

FACILITY INFORMATION:

Facility Name: Texaco #242031345

On-Site Inspection Start Date: 11/19/2010 **On-Site Inspection End Date:** 11/19/2010

ME ID#: 37649 **EPA ID#:** FLD984180133

Facility Street Address: 3710 SW College Rd, Ocala, Florida 34474-4441

Contact Mailing Address: PO Box 945140, Maitland, Florida 32794-5140

County Name: Marion **Contact Phone:** (407) 875-7600

NOTIFIED AS:

SQG (100-1000 kg/month)

INSPECTION TYPE:

Site Visit Inspection for Closed facility

INSPECTION PARTICIPANTS:

Principal Inspector: John White, Inspector

Other Participants: N/A

LATITUDE / LONGITUDE: Lat 29° 9' 3.4491" / Long 82° 11' 0.8404"

SIC CODE:

TYPE OF OWNERSHIP: Private

Introduction:

On November 19, 2010, John White, Florida Department of Environmental Protection, inspected Texaco, located at 3710 SW College Road, Ocala, Marion County, Florida. The facility is closed. The property is now occupied by BP.

Summary of Potential Violations and Areas of Concern:

Potential Violations

No Violations

Areas of Concern

No Areas of Concern

Conclusion:

The hazardous waste notifier at this location is closed.

Inspection Date: 11/19/2010

Signed:

A hazardous waste compliance inspection was conducted on this date, to determine your facility's compliance with applicable portions of Chapters 403 & 376, F.S., and Chapters 62-710, 62-730, 62-737, & 62-740 Florida Administrative Code (F.A.C.). Portions of the United States Environmental Protection Agency's Title 40 Code of Federal Regulations (C.F.R.) 260 - 279 have been adopted by reference in the state rules under Chapters 62-730 and 62-710, F.A.C. The above noted potential items of non-compliance were identified by the inspector(s).

This is not a formal enforcement action and may not be a complete listing of all items of non-compliance discovered during the inspection.

John White

PRINCIPAL INSPECTOR NAME

Inspector

PRINCIPAL INSPECTOR TITLE

NO SIGNATURE

PRINCIPAL INSPECTOR SIGNATURE

FDEP

ORGANIZATION

N/A

REPRESENTATIVE NAME

NO SIGNATURE

REPRESENTATIVE SIGNATURE

NOTE: By signing this document, the Site Representative only acknowledges receipt of this Inspection Report and is not admitting to the accuracy of any of the items identified by the Department as "Potential Violations" or areas of concern.

Site No. 32

Raceway #6721



**Florida Department of
Environmental Protection**

Bob Martinez Center
2600 Blair Stone Road
Tallahassee, Florida 32399-2400

Storage Tanks &
Contamination
Monitoring Information

Cover Page Report

Report Run Date: 02/22/2024

Last Data Refresh: 02/21/2024

Report Generated from DOPPLER

District	Central	Type	Retail Station
County	Marion	Status	CLOSED
ID	8511296	Latitude	29° 9' 5.3064
Name	RACEWAY #6721 3708 SW COLLEGE RD OCALA, FL 34474	Longitude	82° 10' 58.6308
		LL Method	DPHO
Contact	JORDAN WOODFIN	LL Status	REVIEWED
Phone	(770) 431-7600	Status Date	11/14/2008

Account Owner Information

Name	RACETRAC INC 200 GALLERIA PKWY SE #900 Atlanta, GA 30339-5945	Effective Date	05/20/1994
Contact	MAX BURMEISTER		
Phone	(770) 431-7600		
Email	FDEP_CORRESPONDENCE@RACETRAC.COM	Placard # / Date	350233 - 06/25/2010

Property Owner Information

Name	URGENT CARE DEVELOPERS OF OCALA LLC 255 S ORANGE AVE #720 ORLANDO, FL 32801	Effective Date	09/28/2021
Contact			
Phone	(407) 986-5536		
Email	JC.GOMEZ@UPSHOTCA.COM		

Tank	Tank Size	Content	Installed	Placement	Status
1	12000	Unleaded Gas (B)	08/01/1978	UNDERGROUND	Removed from Site (B)

Constructions

- (A) Ball check valve
- (C) Steel
- (H) Impressed current CP
- (M) Spill containment bucket
- (O) Tight fill
- (R) Double wall - tank jacket

Pipings

- (B) Steel/galvanized metal
- (E) Cathodic protection
- (J) Pressurized piping system
- (K) Dispenser liners

Monitorings

- (G) Electronic line leak detector
- (I) Not required
- (L) Automatic tank gauging - USTs

Tank	Tank Size	Content	Installed	Placement	Status
2	12000	Unleaded Gas (B)	08/01/1978	UNDERGROUND	Removed from Site (B)

Constructions

- (A) Ball check valve
- (C) Steel
- (H) Impressed current CP
- (M) Spill containment bucket
- (O) Tight fill
- (R) Double wall - tank jacket

Pipings

- (B) Steel/galvanized metal
- (E) Cathodic protection
- (J) Pressurized piping system
- (K) Dispenser liners

Monitorings

- (G) Electronic line leak detector
- (I) Not required
- (L) Automatic tank gauging - USTs

Tank	Tank Size	Content	Installed	Placement	Status
3	12000	Unleaded Gas (B)	04/01/1985	UNDERGROUND	Removed from Site (B)

Constructions

- (A) Ball check valve
- (C) Steel
- (H) Impressed current CP
- (M) Spill containment bucket
- (O) Tight fill
- (R) Double wall - tank jacket

Pipings

- (B) Steel/galvanized metal
- (E) Cathodic protection
- (J) Pressurized piping system
- (K) Dispenser liners

Monitorings

- (G) Electronic line leak detector
- (I) Not required
- (L) Automatic tank gauging - USTs

Tank	Tank Size	Content	Installed	Placement	Status
------	-----------	---------	-----------	-----------	--------

4 12000 Gasohol (C) 08/01/1978 UNDERGROUND Removed from Site (B)

Constructions

(A) Ball check valve
(C) Steel

Pipings

(D) External protective coating

Monitorings

(Y) Unknown

Insurance Documents

FR Type	Effective Date	Expiration Date	Company Name
SELF-INSURANCE - LETTER FROM CHIEF FINANCIAL OFFICER	02/10/2009	02/10/2010	

Legacy Compliance Activity Information

Activity Code	Date Initiated	Date Completed	Results	Inspector	AST/UST Count	Description
CWOE	01/03/2006	01/03/2006		MCCRANIE_P	0/3	COMPLIANCE ASSURANCE
TCR	01/03/2006	01/03/2006	IN-COMPLIANCE	MCCRANIE_P	0/3	COMPLIANCE ASSURANCE
NCLI	12/15/2005	12/15/2005		MCCRANIE_P	0/3	COMPLIANCE ASSURANCE
TCR	12/13/2005	12/13/2005	MINOR OUT-OF-COMPLIANCE	MARTIN_M	0/3	COMPLIANCE ASSURANCE
TCI	01/25/2005	02/01/2005	IN-COMPLIANCE	SWEENEY_A	0/3	COMPLIANCE ASSURANCE
TCI	01/06/2004	01/26/2004	IN-COMPLIANCE	SWEENEY_A	0/3	COMPLIANCE ASSURANCE
TCI	12/30/2002	01/03/2003	IN-COMPLIANCE	SWEENEY_A	0/3	COMPLIANCE ASSURANCE
TCI	12/06/2001	12/10/2001	IN-COMPLIANCE	SWEENEY	0/3	COMPLIANCE ASSURANCE
TCI	12/18/2000	12/25/2000	IN-COMPLIANCE	BENSON	0/3	COMPLIANCE ASSURANCE
TCI	12/16/1999	12/23/1999	IN-COMPLIANCE	MAXWELL	0/3	COMPLIANCE ASSURANCE

Completion Notes REGISTRATION OK, CSLD, PLLD OK, VEEDER ROOT,
MINOR LEAK #7, MODERATE LEAK #3 PRODUCT IN PAN, CONTACTED SPUR
RE LEAKS

UTCI 08/26/1998 08/31/1998 MINOR OUT-OF-COMPLIANCE COMPLIANCE ASSURANCE

Compliance Activity Information

Activity Code	Date Completed	Results	Inspector	AST/UST Count	Description
Site Inspection	06/22/2011	In Compliance	OYMAYAN_AJ_1	0/0	Routine Compliance
Site Inspection	04/29/2010	In Compliance	GAIDOS_DB_1	0/3	Closure
Site Inspection	01/12/2010	In Compliance	GAIDOS_DB_1	0/3	Non-Compliance
Letter	10/16/2009	Satisfied	GAIDOS_DB_1		Non-Compliance
Site Inspection	10/16/2009	Major Out of Compliance	GAIDOS_DB_1	0/3	Routine Compliance
Site Inspection	07/16/2009	In Compliance	OYMAYAN_AJ_1	0/4	Non-Compliance
Emergency Preparedness Information	03/03/2009	Satisfied	OYMAYAN_AJ_1		Routine Compliance
Site Inspection	01/28/2009	Minor Out of Compliance	OYMAYAN_AJ_1	0/3	Routine Compliance
Letter	01/28/2009	Satisfied	OYMAYAN_AJ_1		Non-Compliance
Site Inspection	01/26/2009	In Compliance	OYMAYAN_AJ_1	0/3	Non-Compliance
Letter	01/26/2009	Satisfied	OYMAYAN_AJ_1		Non-Compliance
Letter	06/13/2008	Satisfied	OYMAYAN_AJ_1		Non-Compliance
Site Inspection	06/13/2008	Major Out of Compliance	OYMAYAN_AJ_1	0/3	Routine Compliance

Emergency Preparedness Information	06/13/2008	Satisfied	OYMAYAN_AJ_1		Routine Compliance
Emergency Preparedness Information	02/12/2007	Satisfied	SWEENEY_A		Routine Compliance
Letter	11/30/2006	Satisfied	MARTIN_ML		Non-Compliance
Site Inspection	11/30/2006	Minor Out of Compliance	MARTIN_ML	0/3	Routine Compliance
Emergency Preparedness Information	09/27/2006	Satisfied	MARTIN_ML		Routine Compliance

No Open AOCs Found

No Open Violations Found

Discharge Information

Discharge Date	Clean Up Status	Score	Eligibility Info	Site Manager	Phone
12/28/1988	ACTIVE	10	EARLY DETECTION INCENTIVE-ELIGIBLE		

AUG 25 10



Florida Department of Environmental Protection... Twin Towers Office Bldg. • 2600 Blair Stone Road • Tallahassee, Florida 32399-2400

DEP Form # 62-761 (6/07)
Form Title: Storage Tank Registration Form
Effective Date: July 13, 2009
DEP Application No. (Filled in by DEP)

Storage Tank Facility Registration Form

Submit a completed form for the facility when registration of storage tanks or compression vessels is required by Chapter 376.303, Florida Statutes

Please review Registration Instructions before completing the form.

8511296

Please check all that apply:
[] New Registration [] New Owner [] New Tanks
[] Facility Info Update/Correction [] Owner Info Update/Correction [] Tank Info Update/Correction

A. FACILITY INFORMATION
County: Marion DEP Facility ID: 8511296

Facility Name: Raceway #6721
Facility Address: 3708 SW College Rd City: Ocala Zip: 34474
Facility Contact: Lisa Ciotoli Business Phone: (770) 431-7600
Facility Type(s): NAICS Code: Financial Responsibility:

24 Hour Emergency Contact: Lisa Ciotoli Emergency Phone: (770) 431-7600

B. RESPONSIBLE PERSON INFORMATION - Identify individual(s) or business(es) responsible for storage tank management, fueling operations, and/or cleanup activities at the facility location named above. Provide additional information in an attachment if necessary.

Name: Raceway Petroleum Inc Facility - Responsible Person Relation Type: [x] Facility Account Owner (pays fees) Effective Date:
Mail address: 3225 Cumberland Blvd suite 100
City, ST, Zip: Atlanta, GA 30339 Facility Account Owner information must be provided when the facility contains active or out of service storage tanks on site.
Contact: Lisa Ciotoli
Telephone: BCM Account Number (if known) 17748
Identify other appropriate facility relationships for this party: [] Facility Owner/Operator [] Property Owner [] Storage Tank Owner

Name: Other owner, relationship type(s) Effective Date:
Mail address: [] Facility Owner/Operator
City, ST, Zip: [] Property Owner
Contact: [] Storage Tank Owner
Telephone: [] Other

C. TANK/VESSEL INFORMATION - Complete one row for each storage tank or compression vessel system located at this facility.

Table with columns: Tank ID, TV, A/U, Capacity, Installed, Content, Status/Effective Date, Construction, Piping, Monitoring. Rows 1-3 with handwritten data.

Certified Contractor (performing tank installation or removal): DBPR License No.:

Registration Certification: To the best of my knowledge and belief, all information submitted on this form is true, accurate, and complete.

Max McBrayer Sr Signature Date 8/11/10

- DEP 62-761.000(2)
Northwest District: 180 Governmental Center Blvd, Pensacola, FL 32501
Northeast District: 7825 Baymeadows Way, Suite E200, Jacksonville, FL 32256
Central District: 3319 McGuire Blvd., Suite 232, Orlando, FL 32803
Southwest District: 3804 Coconut Palm Drive, Tampa, FL 33619
Southeast District: 400 North Congress Ave., W Palm Beach, FL 33416
South District: 2285 Victoria Ave., Suite 304, Fort Myers, FL 33901
Northern Branch Office: 2708 Overseas Hwy., Suite 221, Marathon, FL 33050



October 9, 2023

Ms. Sarah Kramer
Environmental Scientist, WSP USA
Petroleum Restoration Program – PRP Team 6
2002 Old St Augustine Road, Suite B-10
Tallahassee, Florida 32301

Re: Raceway #6721
Natural Attenuation Monitoring Report - Annual
3708 SW College Road
Ocala, Marion County, Florida
Facility ID No. 42/8511296
FDEP Purchase Order No. C0B70C

Dear Ms. Kramer:

Montrose Environmental Solutions (Montrose) has completed quarterly Natural Attenuation Monitoring (NAM) activities in accordance with Task 5 of Purchase Order No. C0B70C at the Raceway #6721 facility located at 3708 SW College Road, Ocala, Marion County, Florida. All work was completed in accordance with Chapter 62-780, Florida Administrative Code (FAC). A site layout map depicting pertinent site features is provided as **Figure 1**.

Site History

The Raceway #6721 facility is a former retail petroleum facility located at 3708 SW College Road, Ocala, Florida. According to the Florida Department of Environmental Protection (FDEP) Bureau of Petroleum Storage Systems (BPSS) database, one generation of underground storage tanks (USTs) is associated with this facility. The first generation of USTs consisted of three 12,000-gallon unleaded gasoline USTs and one 12,000-gallon gasohol UST. The three 12,000-gallon unleaded gasoline USTs are listed as being installed in August of 1978 and April of 1985 and have been removed from the site. The 12,000-gallon gasohol UST was installed in August of 1978 and is listed as closed in place. The former USTs were located east and southeast of the former station building. There are no active UST associated with this facility.

A Discharge Notification Form (DNF) was submitted for this facility with a discharge date of December 28, 1988. The DNF documented dissolved phase petroleum impacts that were discovered during a sampling event. According to the DNF, the type of product discharged was listed as unknown/gasoline. The cause of the leak and amount of product discharged was unknown. The petroleum discharge is eligible for state funded rehabilitation assistance under the Early Detection Incentive (EDI) program.

Florida Office
Environmental Solutions
5911 Breckenridge Pkwy, Suite C
Tampa, FL 33610

T: 813.623.1557
F: 813.623.6320
info@montrose-env.com
www.montrose-env.com

Global Headquarters
5120 Northshore Drive,
North Little Rock, AR 72118

T: 501.900.6400
F: 949.988.3514
info@montrose-env.com
www.montrose-env.com

A Contamination Assessment Report (CAR) report was submitted to FDEP dated December 18, 1992, to further define and delineate the petroleum impacts at the facility. The CAR documented the advancement of soil borings and the installation of groundwater monitoring wells. The CAR concluded that elevated levels of petroleum impacted soil and groundwater exist beneath the site. Due to gross contamination emanating from adjacent facilities, the dissolved phase petroleum plume from the Raceway #6721 facility appeared to be intermingled and undistinguishable. Soil contamination was localized around the Raceway's USTs and dispenser islands. The CAR recommended a Remedial Action Plan (RAP) be prepared to address the soil and groundwater contamination onsite. The CAR was approved on March 1, 1993.

A RAP was submitted to the FDEP dated July 23, 1993. The RAP proposed soil vapor extraction as the cleanup strategy for the contaminated soil and a pump and treat system to remediate groundwater. The RAP was submitted but no formal approval could be located in review of the OCULUS database. No additional assessment or remedial activities were performed until 2017.

On July 10, 2017, FGS personnel mobilized to the subject site to oversee the advancement of 19 soil borings (FGS-1 through FGS-19). Laboratory analytical results from the soil sample collected from FGS-10 @ 12'-14' indicated that benzene (0.072 U mg/kg), 1-methylnaphthalene (3.8 mg/kg), 2-methylnaphthalene (9.2 mg/kg) and TRPH (625 mg/kg) were detected at a concentration exceeding Soil Cleanup Target Levels (SCTLs). SPLP analysis and TRPH speciation was performed on the soil sample collected from FGS-10 @ 12'-14'. Analysis of the leachate indicated that 2-methylnaphthalene was leaching into the groundwater at concentrations exceeding GCTLs. On November 20, 2017, FGS mobilized to the site to oversee the installation of two shallow monitoring wells (MW-27 and MW-28). On July 10, 2017, FGS collected groundwater samples from existing monitoring wells MW-11, MW-12, MW-13, TMW-14 and TMW-15. Groundwater analytical results indicated select petroleum compounds were above Groundwater Cleanup Target Levels (GCTLs) and/or Natural Attenuation Default Concentrations (NADCs) in the samples collected from MW-11, MW-12, MW-13, TMW-14, TMW-15 and MW-27.

On October 1 through October 3, 2018, four soil borings (DW-1 through DW-3 and FGS-10R) were installed via sonic drilling, and three deep monitoring wells (DW-1 through DW-3) were installed. Soil samples were collected during well advancement at from FGS-10R @ 12'-14' and DW-3 @ 17'. Soil analytical results indicated all concentrations of petroleum constituents of concern sampled for were below SCTLs and/or the method detection limit (MDL) of the laboratory. On October 12, 2018 Montrose mobilized to the site to collect groundwater samples from MW-11, MW-12, MW-13, TMW-14, TMW-15, MW-27, MW-28, DW-1, DW-2, and DW-3. Groundwater analytical results indicated concentrations of petroleum constituents above Groundwater Cleanup Target Levels (GCTLs) in DW-1, DW-2, DW-3, MW-12, MW-13, and MW-27. MW-13 also exhibited naphthalene above Natural Attenuation Default Concentrations (NADCs).

It was determined that the contamination was likely coming from the adjacent Sunshine Food #250 facility (FDEP FAC ID#42/8511383). Based on conversations between the site manager and Montrose, a new PO (#B48D99) for groundwater monitoring was issued February 12, 2019.

On November 18, 2020 Montrose personal mobilized to the site to perform groundwater sampling activities and discovered that the site was being demolished and subsequently redeveloped as an urgent care center.

On September 29, through October 13, 2021 monitoring wells MW-11R, MW-12R, MW-13R, MW-27R, MW-28R, DW-1R, and DW-3R were installed.

Two quarters of NAM sampling were completed between February 15, 2022 and June 22, 2022 under Purchase Order No. BA13B0. Three quarters of NAM sampling were completed under the current Purchase Order C0B70C between November 2022 and June 2023.

The following groundwater sampling activities were conducted in accordance with Task 5 of Purchase Order No. C0B70C.

Task 5 – Quarterly NAM Sampling

Groundwater Sampling Activities

On November 11, 2022, February 15, 2023 to February 16, 2023, June 7, 2023 and September 15, 2023, Montrose collected groundwater samples from monitoring wells DW-1R, DW-3R, MW-11R, MW-12R, MW-13R and MW-27R. February 2023 groundwater sampling included additional sampling from DW-2R, TMW-10, TMW-14R and TMW-15R. All sampling activities were performed in accordance with the Department of Environmental Protection's Standard Operating Procedures for Groundwater Sampling (DEP-SOP-001/01, FS, 2200). The samples were collected with a submersible pump into laboratory supplied containers, placed on ice in a storage cooler, and transported to a State certified laboratory for analysis in accordance with EPA Method 8260 (BTEX/MTBE) and/or EPA Method 8270 (PAHs). Field notes, groundwater sampling logs, and equipment calibration logs are included in **Attachment A**.

Groundwater Analytical Results

Laboratory analytical results from the November 11, 2022 groundwater sampling event indicated MW-13R contained concentrations of benzene (4.0µg/L), 1-methylnaphthalene (92.1µg/L), 2-methylnaphthalene (140µg/L), and naphthalene (137µg/L) above Groundwater Cleanup Target Levels (GCTLs), DW-1R contained concentrations of benzene (10.2µg/L), naphthalene (113µg/L), 1-methylnaphthalene (88.9 µg/L), and 2-methylnaphthalene (105µg/L) above GCTLs, and DW-3R contained concentrations of benzene (9.2µg/L) and naphthalene (23.3µg/L) above GCTLs. All other concentrations of petroleum constituents of concern were below applicable GCTLs and/or the MDLs of the laboratory.

Laboratory analytical results from the February 15, 2023 groundwater sampling event indicated monitoring wells DW-1R, MW-12R, MW-13R, and TMW-10 contained concentrations of select petroleum

constituents of concern above GCTLs. Specifically, DW-1R contained concentrations of benzene (10.9 µg/L), naphthalene (159 µg/L), 1-methylnaphthalene (114 µg/L), and 2-methylnaphthalene (126 µg/L) above GCTLs; MW-12R contained concentrations of naphthalene (14.1 µg/L) and 2-methylnaphthalene (28.2 µg/L) above GCTLs; MW-13R contained concentrations of benzene (3.2 µg/L), naphthalene (263 µg/L), 1-methylnaphthalene (126 µg/L), and 2-methylnaphthalene (177 µg/L) above GCTLs; and TMW-10 contained concentrations benzene (9.3 µg/L), ethylbenzene (42.7 µg/L), total xylenes (25.6 µg/L), and naphthalene (231 µg/L), 1-methylnaphthalene (115 µg/L), 2-methylnaphthalene (67.1 µg/L) above GCTLs. Laboratory analytical results from the February 16, 2023 groundwater sampling event indicated monitoring wells DW-2R, DW-3R, MW-27R, and TMW-15R contained constituents of concern above GCTLs. Monitoring well DW-2R contained concentrations of benzene (21.8 µg/L), naphthalene (94 µg/L), and 1-methylnaphthalene (56 µg/L) above GCTLs; DW-3R contained concentrations of benzene (10.2 µg/L), naphthalene (257 µg/L), 1-methylnaphthalene (89.2 µg/L), 2-methylnaphthalene (µg/L) above GCTLs; MW-27R contained concentrations of naphthalene (27.5 µg/L) above GCTLs; TMW-15R contained concentrations of ethylbenzene (71.8 µg/L), naphthalene (55.4 µg/L), 1-methylnaphthalene (156 µg/L), 2-methylnaphthalene (31.2 µg/L) above GCTLs. All other concentrations of petroleum constituents of concern were below applicable GCTLs and/or the MDLs of the laboratory.

Laboratory analytical results from the June 7, 2023 groundwater sampling event indicated monitoring wells DW-1R, MW-13R, DW-3R and MW-27R contained concentrations of select petroleum constituents of concern above GCTLs. DW-1R contained concentrations of benzene (10 µg/L), naphthalene (125 µg/L), 1-methylnaphthalene (81.6µg/L), and 2-methylnaphthalene (106 µg/L) above GCTLs; DW-3R contained concentrations of benzene (9.5 µg/L), naphthalene (180µg/L), 1-methylnaphthalene(57.3µg/L) and 2-methylnaphthalene (34.7µg/L)above GCTLs and/or NADCs; MW-13R contained concentrations of benzene (3.3 µg/L), naphthalene (188 µg/L), 1-methylnaphthalene (119 µg/L), and 2-methylnaphthalene(185 µg/L) above GCTLs and/or NADCs; MW-27R contained concentrations of naphthalene (405 µg/L), 1-methylnaphthalene (74.4 µg/L), and 2-methylnaphthalene (83.8 µg/L)above GCTLs and/or NADCs. All other concentrations of petroleum constituents of concern were below applicable GCTLs and/or the MDLs of the laboratory.

Laboratory analytical results from the September 15, 2023 groundwater sampling event indicated monitoring wells DW-1R, DW-3R and MW-13R contained concentrations of select petroleum constituents of concern above GCTLs and/or NADCs. DW-1R contained concentrations of benzene (8 µg/L), naphthalene (126 µg/L), 1-methylnaphthalene (74.5 µg/L), and 2-methylnaphthalene (89.3 µg/L) above GCTLs; DW-3R contained concentrations of benzene (5.9 µg/L), naphthalene (178 µg/L), 1-methylnaphthalene (58.2 µg/L) and 2-methylnaphthalene (32.7 µg/L) above GCTLs and/or NADCs; MW-13R contained concentrations of benzene (1.8 µg/L), naphthalene (33.1 µg/L), and 1-methylnaphthalene (100 µg/L) above GCTLs; All other concentrations of petroleum constituents of concern were below applicable GCTLs and/or the MDLs of the laboratory.

Analytical results for these sampling events are summarized on **Table 1** and are illustrated on **Figure 2**. Copies of the laboratory analytical reports and chains of custody are included in **Attachment B**. As part of supplemental site assessment for the adjacent facility, Sunshine Food #250 facility (FDEP FAC

ID#42/8511383), groundwater sampling was conducted on the Raceway #6721 facility on June 6, 2023 by Earth Systems, Inc. Refer to the analytical tables and figures from the August 21, 2023 Interim Assessment Report for the Sunshine Food #250 facility, which are included as **Attachment C**.

Water Table Measurement and Groundwater Flow

On November 11, 2022, February 15, 2023 to February 16, 2023, June 7, 2023 and September 15, 2023, water table measurements were collected from monitoring wells DW-1R, DW-3R, MW-11R, MW-12R, MW-13R and MW-27R prior to commencing groundwater sampling activities. Water table measures were also collected from DW-2R, TMW-10, TMW-14R and TMW-15R prior to commencing February 15, 2023 and February 16, 2023 groundwater sampling activities. The water level was measured to the nearest 0.01 foot using an electronic water level indicator, and the depth-to-water measurements from each well are summarized in **Table 2**. Groundwater flow direction in the surficial aquifer was generally to the southwest during the November 18, 2022 sampling event. Groundwater flow direction in the surficial aquifer was generally to the southwest during the February 15, 2023 and February 16, 2023 sampling events. Groundwater flow direction in the surficial aquifer was generally to the northeast during the June 7, 2023 sampling event and generally to the south during the September 15, 2023 sampling event. Groundwater elevation contour maps are included as **Figures 3A, 3B, 3C and 3D**.

Conclusions & Recommendations

On September 15, 2023, Montrose personnel mobilized to the Raceway #6721 facility and collected groundwater samples from onsite monitoring wells in accordance with Task 5 of Purchase Order No. C0B70C. Laboratory analytical results from the September 15, 2023 sampling event indicated monitoring wells DW-1R, DW-3R and MW-13R contained concentrations of select petroleum constituents of concern above GCTLs. All other concentrations of petroleum constituents of concern sampled for in all other wells sampled were below GCTLs and/or the MDLs of the laboratory.

At this time, Montrose recommends continued NAM under the issuance of a new purchase order. The next quarterly NAM sampling event should be scheduled in December 2023.

If you have any questions, please contact the undersigned at (813) 623-1557.

Sincerely,
Montrose Environmental Solutions

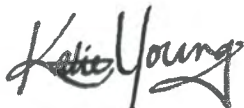

Katie Young
Project Scientist

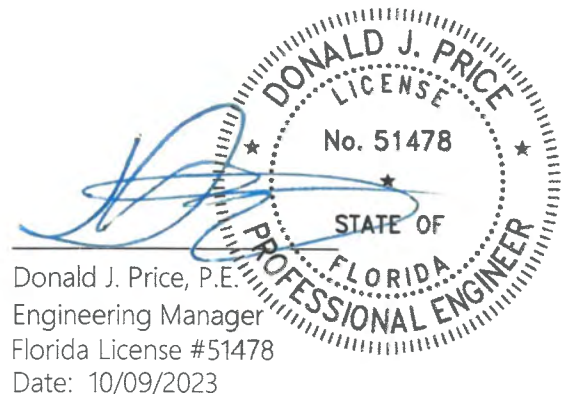

Donald J. Price, P.E.
Engineering Manager
Florida License #51478
Date: 10/09/2023

FIGURE 2 GROUNDWATER ANALYTICAL SUMMARY MAP RACEWAY #6721 OCALA, FLORIDA

NOTE: Refer to Attachment C for additional data from adjacent facility's (ID #42/8511383) site assessment.

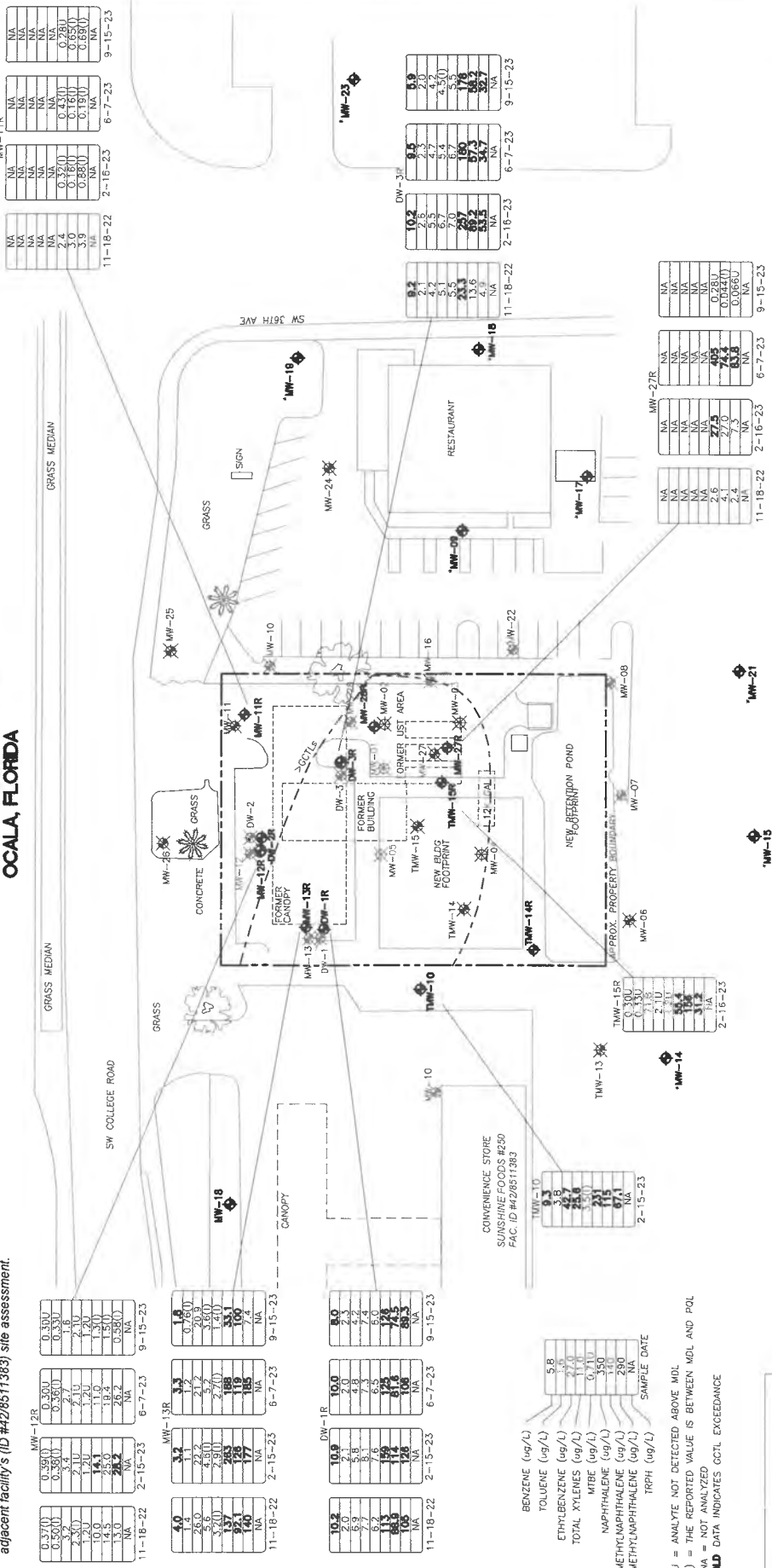

**FIGURE 3A
GROUNDWATER ELEVATION CONTOUR MAP (11-18-22)
RACEWAY #6721
OCALA, FLORIDA**

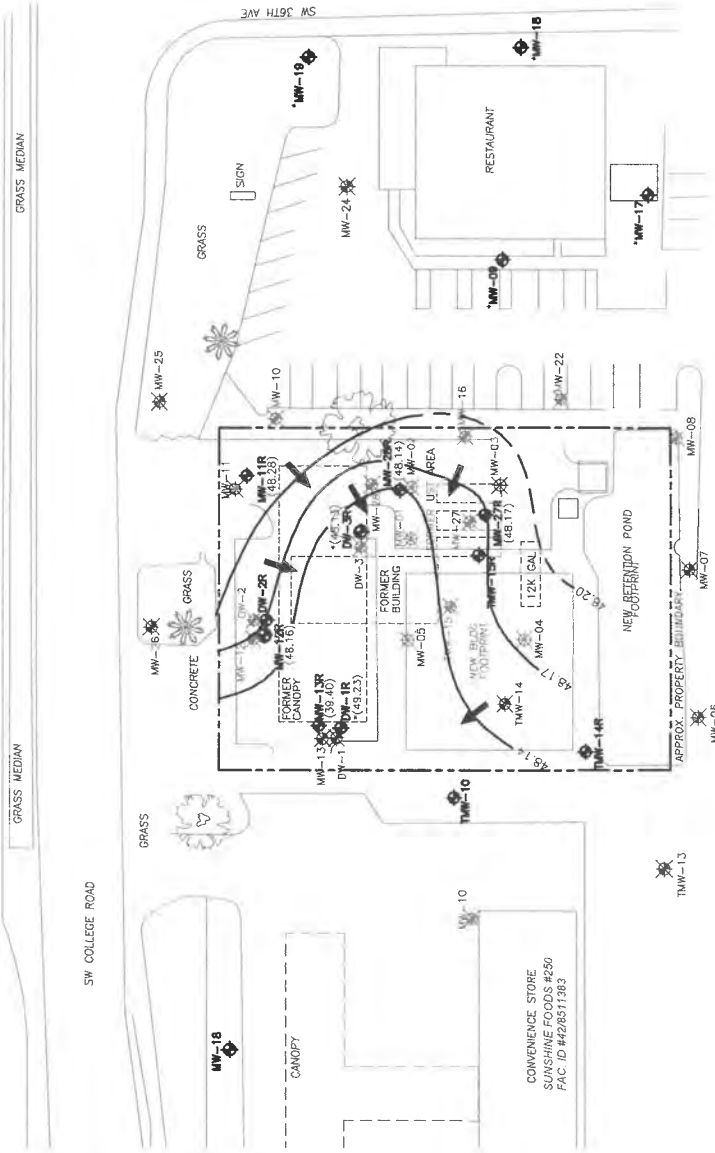

**MONTROSE
ENVIRONMENTAL**

FAC ID #42/8511296
3708 SW COLLEGE ROAD, OCALA, FL

- LEGEND**
- ◆ COMPLIANCE WELL LOCATION
 - ◇ MONITORING WELL LOCATION
 - DEEP MONITORING WELL LOCATION
 - ⊗ ABANDONED/DESTROYED WELL LOCATION
 - ⋆ HISTORIC MONITORING WELL LOCATION
 - (48.16) GROUNDWATER ELEVATION (FT)
 - GROUNDWATER FLOW DIRECTION
 - GROUNDWATER ELEVATION CONTOUR
 - CONTOUR INTERVAL = 0.03 FT
 - * DATA NOT USED FOR CONTOURING

**FIGURE 3B
GROUNDWATER ELEVATION CONTOUR MAP (FEB. 2023)
RACEWAY #6721
OCALA, FLORIDA**

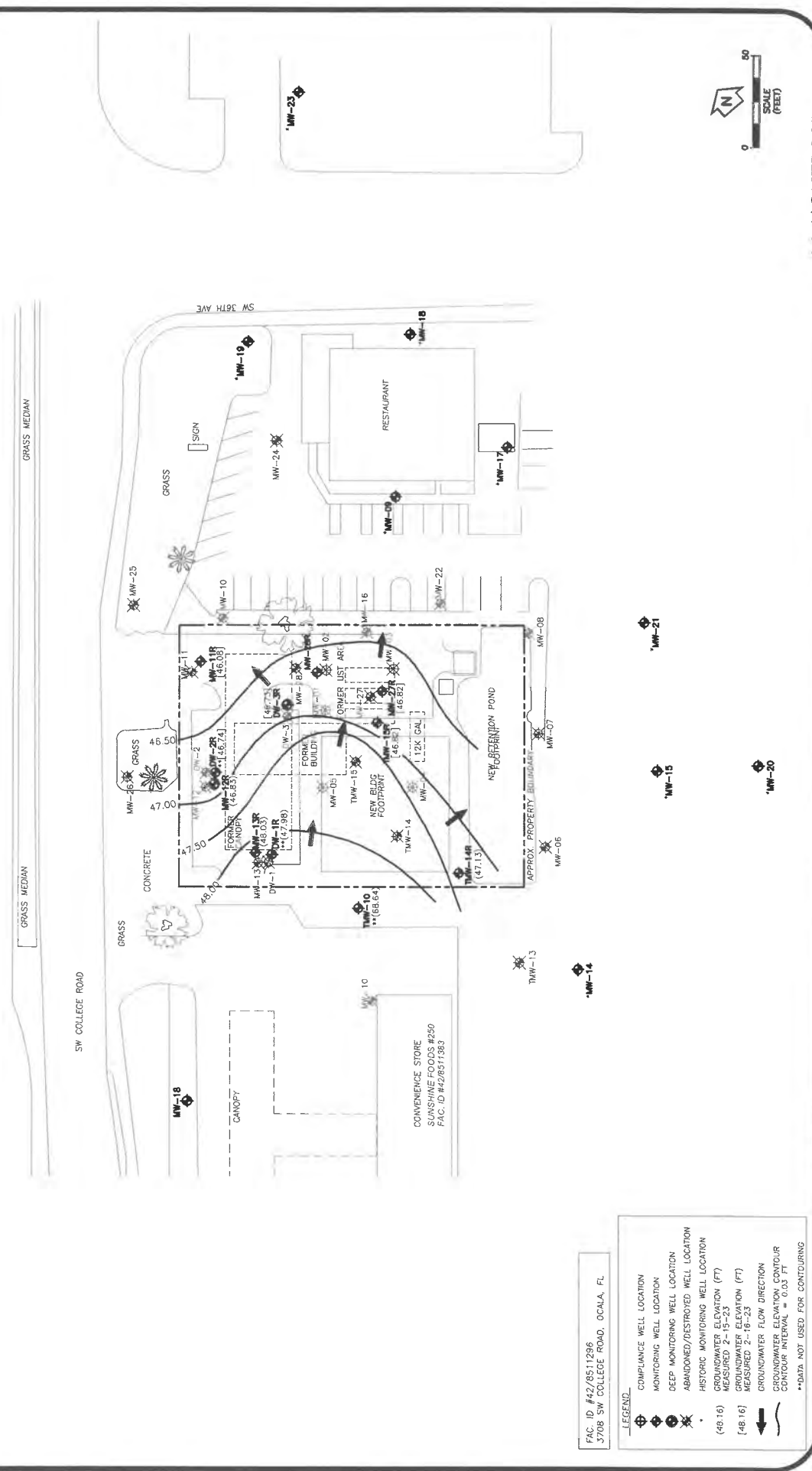
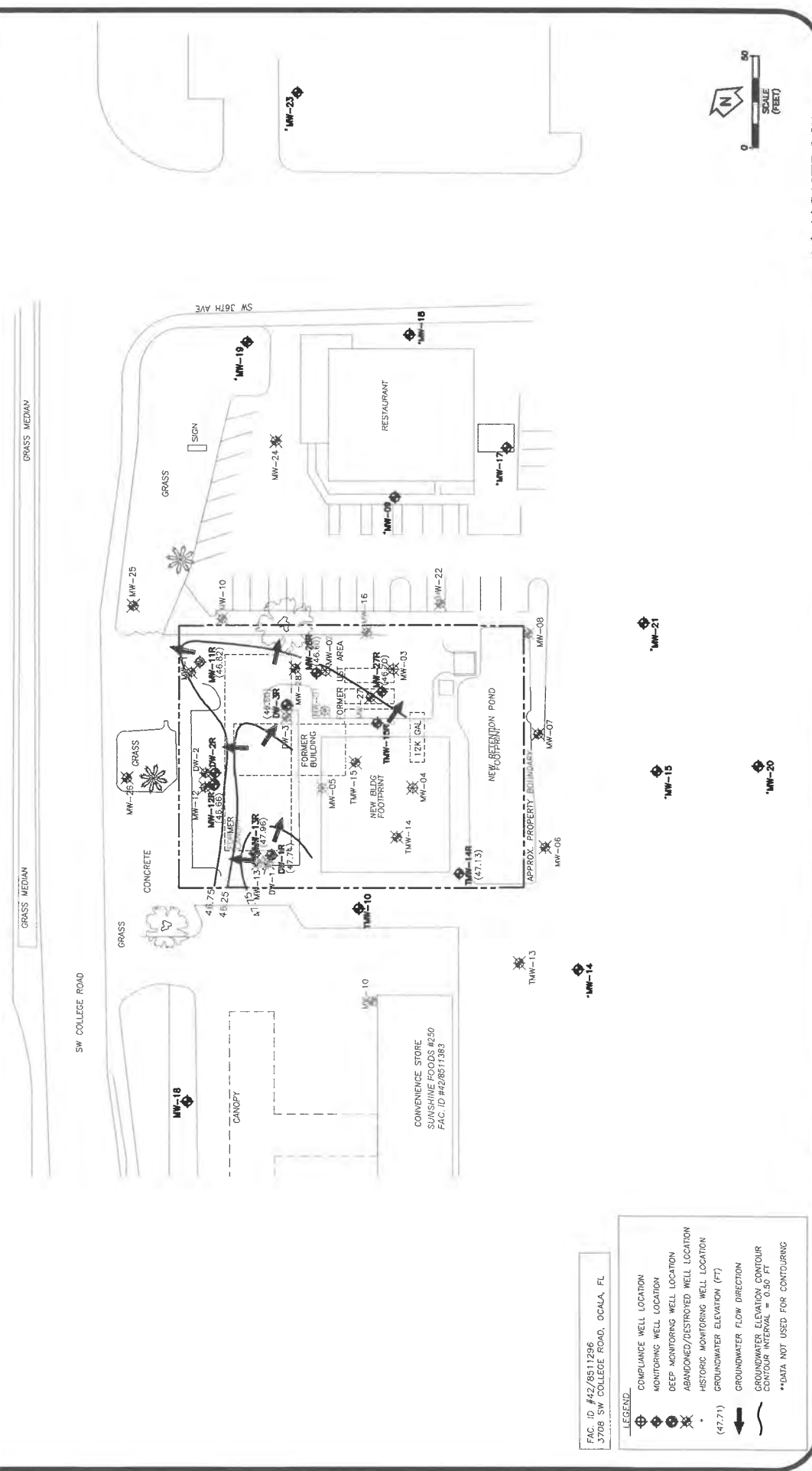

FIGURE 8C
GROUNDWATER ELEVATION CONTOUR MAP (6-7-23)
RACEWAY #6721
OCALA, FLORIDA



Facility Detailed List Report

Number of Facilities = 1

Facility Info									
Facility ID	County	Status	EPA ID	Other ID	Old Fac. ID	Follow Up			
67129	Marion	O - Out Of Business	NA		4201317	N - None Needed			
Facility Name	Mailing Address	Location Address	Contact	Title	Phone	E-mail Address			
Race Trac Petroleum #254	3708 Sw College Rd Ocala, FL 34474	3708 SW College Rd Ocala, 34474			() -				
SIC Code	Gen Stat	Total HW Disposal	Data Type	Date	Org Contact	Org Code			
5411 - Retail Trade - Grocery Stores	N - NOT A HAZARDOUS WASTE GENERATOR	0	V - Verification By On-Site Visit	10/6/2022	Dwayne	42 - Marion			
Full-Time Employees		Facility Updated Date							
		6/3/2023 9:31:34 AM							
Waste Info									
Waste Type	Storage Method	Disposal Method	Mo. (Units)	Max Mo. (Lbs)	Lbs/Year	Disposal Location	Ques Storage	Ques Disposal	RCRA Hazardous
Facility has no corresponding waste information.									
Activity Info									
Activity Type	Description	Activity Date	Return To Compliance Date						
Facility has no corresponding activity information.									

Site No. 33

Interstate Center



Florida Department of Environmental Regulation
Twin Towers Office Bldg. • 2600 Blair Stone Road • Tallahassee, Florida 32399-2400

DER Form # 17-761.900(2)
Form Title Storage Tank Registration Form
Effective Date December 10, 1990
DER Application No. _____
Filed in by DER

Storage Tank Registration Form

Copy sent 1-16-92

Please Print or Type - Review Instructions Before Completing Form

1. DER Facility ID Number: _____ 2. Facility Type: Z
3. New Registration New Owner Data Facility Revision Tank(s) Revision
4. County and Code of tank(s) location: Marion County

5. Facility Name: Interstate Center
Tank(s) Address: I-75 and SR 200, Section 34 and 35, Township 15S, Range 21E
City/State/Zip: Ocala, Florida
Contact Person: Mike Knuckles Telephone: 352-1350-1822

6. Financial Responsibility Type: Bank

7a. Tank(s) Owner: Barnett Bank of South Florida
Owner Mailing Address: 701 Brickell Avenue, Suite 501
City/State/Zip: Miami, Florida 33131
Contact Person: Mike Knuckles Telephone: (305) 350-1822



7b. New Owner Signature/Change Date: Barnett Bank of South Florida / 2/15/91

8. Location (optional) Latitude: _____ Longitude: _____ Section _____ Township _____ Range _____

Complete One Line For Each Tank At This Facility (Use Codes - See Instructions)

Complete 9 - 16 for tanks in use; 9 - 19 for tanks out of use

9	10	11	12	13	14	15	16	17	18	19
1	315	L	unknown	U	C,T	Y	Y	B	O	4/22/91

20. Tranex Contractors, Inc. DPR# PCC050646
Certified Contractor* Department of Professional Regulation License Number*

*For new tank installation or tank removal

To the best of my knowledge and belief all information submitted on this form is true, accurate and complete.

R.M. NUCKLES, VP
Print name & title of owner or authorized person

[Signature], VP
Signature

10/15/91
Date



1991
DISTRICT 7
TAMPA

**TANK CLOSURE REPORT
BARNETT BANK OF SOUTH FLORIDA
INTERSTATE I-75 AND STATE ROAD SR 200
OCALA, FLORIDA**

Prepared for

**BARNETT BANK OF SOUTH FLORIDA
Special Assets Department
701 Brickell Avenue, Suite 501
Miami, Florida 33131**

May 1991

Geraghty & Miller Project No. TF56301

Prepared by

**GERAGHTY & MILLER, INC.
Environmental Services
14497 North Dale Mabry Highway, Suite 115
Tampa, Florida 33618**

GERAGHTY & MILLER, INC.

INTRODUCTION

Barnett Bank of South Florida retained Geraghty & Miller, Inc. to remove one 280-gallon underground storage tank (UST) from a site located at the intersection of Interstate I-75 and State Road SR 200 (Figure 1). The UST had contained waste oil that was generated at a former service station that operated at the site.

The UST was removed by a Certified Contractor on April 22, 1991 and was supervised by a Geraghty & Miller, Inc. Field Supervisor. The UST was removed in a manner to meet Florida Department of Environmental Regulation (FDER) Pollutant Storage Tank Closure Assessment Requirements (May 1990). The site map and UST location is contained in Figure 2.

Tank Removal Procedure

The UST was removed from the site on April 22, 1991 by a Florida State Certified Contractor. Prior to removing the tank, approximately 30 gallons of waste oil was pumped from the tank by a vacuum truck and transported to an oil recycling facility.

After the tank was removed from the excavation, approximately 12 gallons of sludge was drained from the tank into a 55-gallon (DOT approved) drum and sealed. A sample was retained to determine whether the sludge was classified as hazardous or nonhazardous material. Laboratory results of analysis indicate lead concentrations were 180 parts per million (ppm) in the sludge which classifies it as hazardous waste. Therefore, the 55-gallon drum containing the sludge will be transported from the site and disposed at a hazardous waste landfill. Appendix A contains the TCLP laboratory results of the sludge removed from the tank.

tf563\rpt\tkclose.w51

After the tank was removed, the excavation was backfilled and compacted with the soil which had been removed from the excavation and additional soil which had been transported from off-site. The tank was then transported to a tank disposal facility. Appendix B contains evidence of proper tank disposal.

Soil Quality

During the removal of the waste oil UST, a visual inspection of the excavation and tank condition was performed to evaluate the integrity of the tank. There was no indication that the tank had discharged or visual evidence of used oil in the excavation or around the fill location.

To further evaluate the soil conditions, a soil sample was collected and analyzed for volatile aromatics using an Organic Vapor Analyzer (OVA) to detect volatile aromatic compounds in the soil that may have been stored in the waste oil tank. The soil sample from the tank excavation was collected approximately seven feet below land surface (bls) and measured 9 ppm by the OVA which is below Florida Administrative Code (FAC) 17-77-.200(2) criteria.

Ground-Water Quality

After the UST was removed and the soil sample was collected, there was an attempt to excavate to the depth of the water table. In order to meet criteria of Pollutant Storage Tank Closure Assessment Requirements (May 1990, B(2)(a)), the excavation was continued to 20 ft bls. The water table was not encountered and indications of waste oil discharge was not visible.

if563\rpt\tkclose.w51

Regulatory Information Forms

Appendix C contains the FDER Pollutant Storage Tank System Inspection Report Form. Appendix C also contains the FDER forms 17-761.900(2)(5)(6) which the local program tank inspector requested Barnett Bank of South Florida to provide.

CONCLUSION

The following requirements have been accomplished to meet criteria for tank closure:

- o The 280-gallon UST has been properly removed and disposed.
- o There was no visible indication of waste oil discharge to the soil. Volatile aromatics measured 9 ppm in the tank excavation which is below FAC 17-770.200(2) criteria.
- o An attempt to excavate to the water table was performed. At 20 ft bls, the water table was not encountered and there was no visible indication of waste oil discharge.
- o The proper state regulatory forms have been submitted.

Based on this information, Geraghty & Miller, Inc., recommends tank closure for the Barnett Bank site located at I-75 and SR 200.

tf563\rpt\tkclose.w51

DWG DATE: 05-24-91 | PRJCT NO.: TF56301 | FILE NO.: X | DRAWING: BBTCR | CHECKED: X | APPROVED: X | DRAFTER: DAN T.

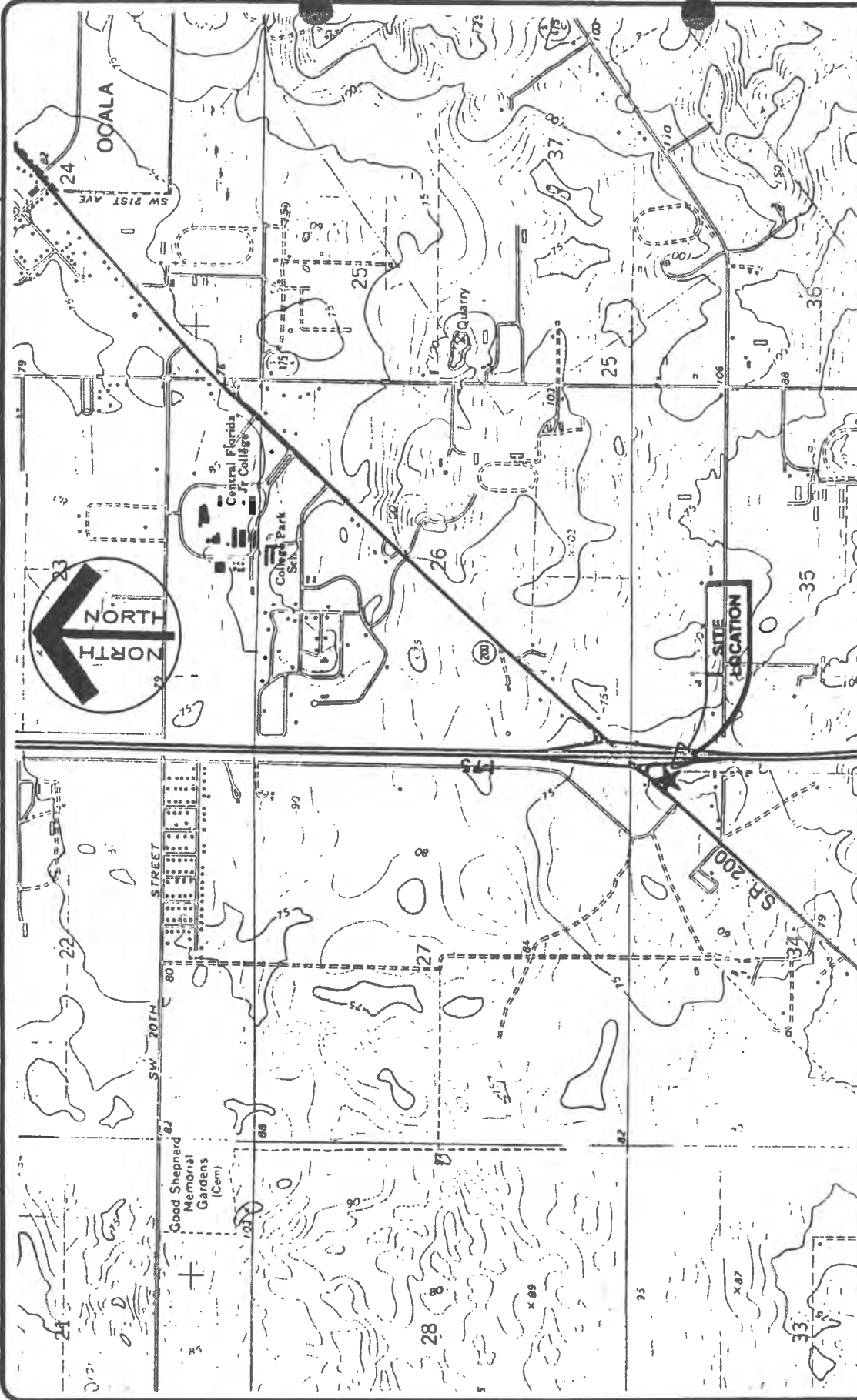

FIGURE

1

PROJECT LOCATION MAP
BARNETT BANK TANK CLOSURE REPORT
BARNETT BANK OF SOUTH FLORIDA
OCALA, FLORIDA

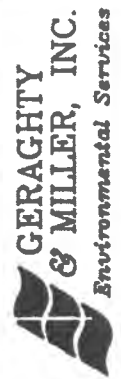

DWG DATE: 05-24-91 | PRJCT NO.: TF56301 | FILE NO.: X | DRAWING: BBTCR | CHECKED: X | APPROVED: X | DRAFTER: DAN T.

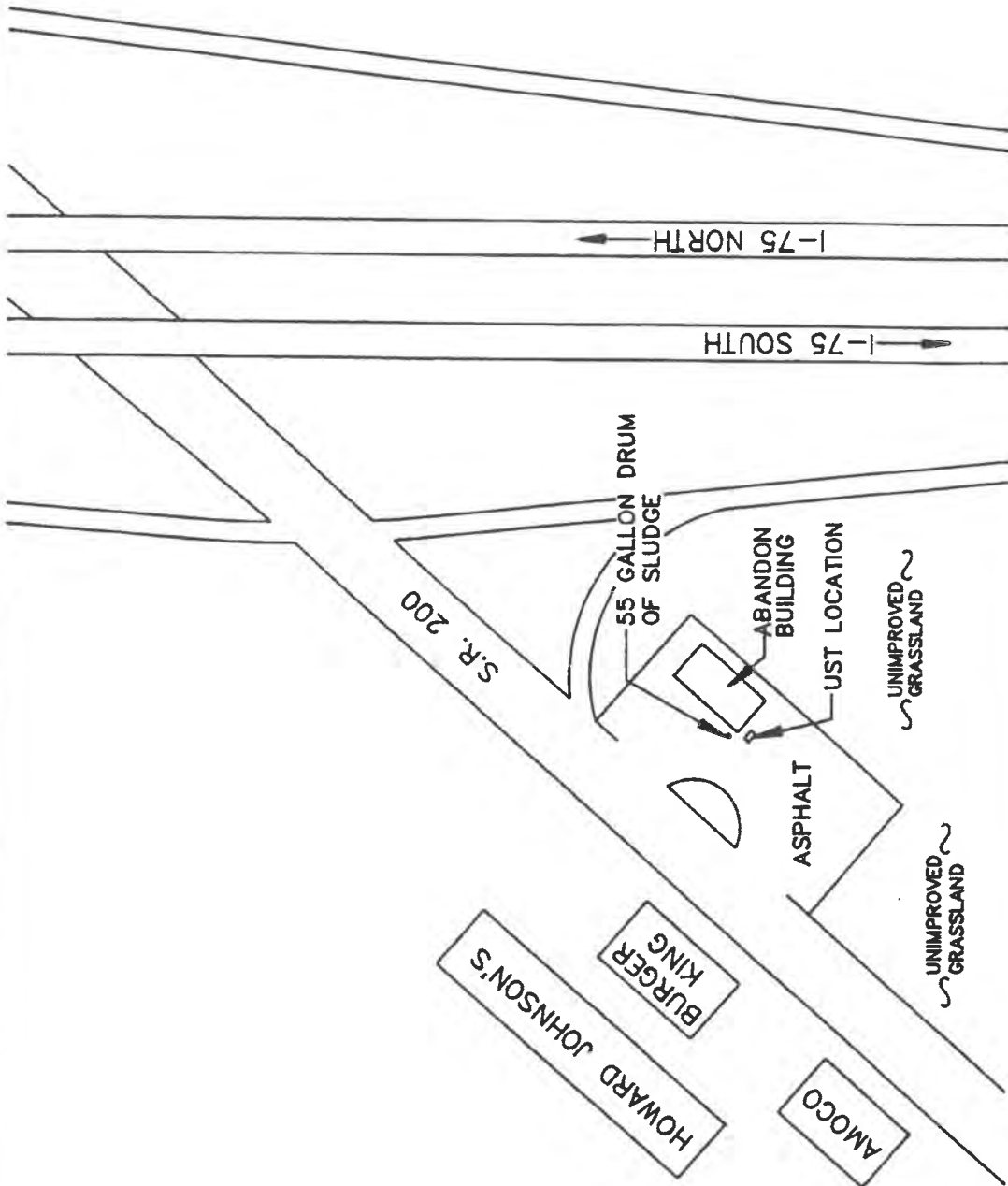

SITE PLAN
BARNETT BANK TANK CLOSURE REPORT
BARNETT BANK OF SOUTH FLORIDA
OCALA, FLORIDA

FIGURE
2

Site No. 34

Diamond Oil SR 200



Florida Department of Environmental Regulation

Twin Towers Office Bldg. • 2600 Blair Stone Road • Tallahassee, Florida 32399-2400

DER Form # 17-761.900(2)
 Form Title Storage Tank Registration Form
 Effective Date December 10, 1990
 DER Application No. (Filed in by DER)

Storage Tank Registration Form

Please Print or Type - Review Instructions Before Completing Form

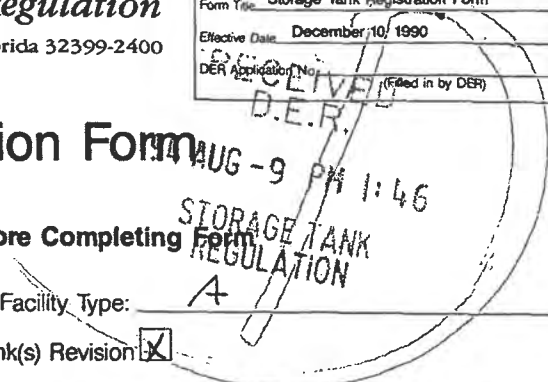

1. DER Facility ID Number: 428511082
2. Facility Type: A
3. New Registration New Owner Data Facility Revision Tank(s) Revision
4. County and Code of tank(s) location: 42

5. Facility Name: EXXON R/S # 44962

Tank(s) Address: 3711 SW College Rd

City/State/Zip: Ocala, FL 32670

Contact Person: _____ Telephone: (____) _____

6. Financial Responsibility Type: C - Self-Insured

TANKS REMOVED

7a. Tank(s) Owner: EXXON Company, USA

Owner Mailing Address: P.O. Box 4386

City/State/Zip: Houston, TX 77210

Contact Person: Regulatory Analyst Telephone: (800) 992-3647

7b. New Owner Signature/Change Date: _____ / ____ / ____

8. Location (optional) Latitude: ____° ____' ____" Longitude: ____° ____' ____" Section ____ Township ____ Range ____

Complete One Line For Each Tank At This Facility (Use Codes - See Instructions)

Complete 9 - 16 for tanks in use; 9 - 19 for tanks out of use

9	10	11	12	13	14	15	16	17	18	19
1	12,000	B	11/89	U	A, E	C	B, H	B	0	6/93
2	12,000	B	11/89	U	A, E	C	B, H	B	0	6/93
3	12,000	B	11/89	U	A, E	C	B, H	B	0	6/93
4	1,000	L	11/89	U	A, E	C	B, H	B	0	6/93

20. Petroleum Equipment Contractors Certified Contractor* DPR# PCC 047 016 Department of Professional Regulation License Number*

*For new tank installation or tank removal

To the best of my knowledge and belief all information submitted on this form is true, accurate and complete.

B. C. TREVINO
 REGULATORY ANALYST
 Print name & title of owner or authorized person

BCT
 Signature

8/2/93
 Date



Florida Department of Environmental Regulation

Twin Towers Office Bldg. • 2600 Blair Stone Road • Tallahassee, Florida 32399-2400

DER Form #	17-761.900(2)
Form Title	Storage Tank Registration Form
Effective Date	December 10, 1990
DER Application No.	(Filed in by DER)

JAN 13 1994
BY: [Signature]

Storage Tank Registration Form

DATA ENTERED
Please Print or Type - Review Instructions Before Completing Form

1. DER Facility ID Number: 428511082 2. Facility Type: RETAIL STATION
 3. New Registration New Owner Data Facility Revision Tank(s) Revision
 4. County and Code of tank(s) location: WALTON / 42

5. Facility Name: CASH'S EXXON
 Tank(s) Address: 3711 SW COLLEGE RD, OCALA
 City/State/Zip: OCALA FL 34474
 Contact Person: H.R. CASH Telephone: (904) 854-1121
 6. Financial Responsibility Type: _____

7a. Tank(s) Owner: H.R. CASH
 Owner Mailing Address: 3711 SW COLLEGE RD
 City/State/Zip: OCALA FL 34474
 Contact Person: H.R. CASH Telephone: (904) 854-1121

7b. New Owner Signature/Change Date: _____ / ____/____/____

8. Location (optional) Latitude: 29.09.04 Longitude: 82.10.59 Section _____ Township _____ Range _____

Complete One Line For Each Tank At This Facility (Use Codes - See Instructions)

Complete 9 - 16 for tanks in use; 9 - 19 for tanks out of use

9	10	11	12	13	14	15	16	17	18	19
1R2	10,000	B	7/93	U	IM	JM	F	U		
2R2	10,000	B	7/93	U	IM	JM	F	U		

20. _____ Certified Contractor* DPR# _____
 Department of Professional Regulation License Number*

*For new tank installation or tank removal

To the best of my knowledge and belief all information submitted on this form is true, accurate and complete.

Print name & title of owner or authorized person: X H.R. Cash Signature: _____ Date: 1-5-94



**Florida Department of
Environmental Protection**

Bob Martinez Center
2600 Blair Stone Road
Tallahassee, Florida 32399-2400

Storage Tanks &
Contamination
Monitoring Information

Cover Page Report

Report Run Date: 02/23/2024 Last Data Refresh: 02/22/2024 Report Generated from DOPPLER

District	Central	Type	Retail Station
County	Marion	Status	CLOSED
ID	8511082	Latitude	29° 9' 9.2772
Name	DIAMOND OIL SR 200 3711 SW COLLEGE RD OCALA, FL 34474-4442	Longitude	82° 10' 59.7828
Contact	NEIL PATEL	LL Method	DPHO
Phone	(352) 390-8039	LL Status	REVIEWED
		Status Date	10/10/2008

Account Owner Information

Name	RITI INVESTMENTS LLC 1820 SE 18TH AVE STE 3 Ocala, FL 34471	Effective Date	12/28/2010
Contact	NEIL PATEL CELL: 352-342-7029		
Phone	(352) 390-8039		
Email	INFO@RELIANCEPETROLEUMLLC.COM		
	Placard # / Date	526619 - 06/01/2018	

Property Owner Information

Name	RITI INVESTMENTS LLC 1820 SE 18TH AVE STE 3 Ocala, FL 34471	Effective Date	09/27/2011
Contact	NEIL PATEL CELL: 352-342-7029		
Phone	(352) 390-8039		
Email	INFO@RELIANCEPETROLEUMLLC.COM		

Tank	Tank Size	Content	Installed	Placement	Status
1	3000	Unleaded Gas (B)	12/01/1964	UNDERGROUND	Removed from Site (B)

Constructions
(C) Steel

Pipings
(E) Cathodic protection

Monitorings
(I) Not required

Tank	Tank Size	Content	Installed	Placement	Status
1R1	12000	Unleaded Gas (B)	11/01/1989	UNDERGROUND	Removed from Site (B)

Constructions
(A) Ball check valve
(E) Fiberglass

Pipings
(C) Fiberglass

Monitorings
(8) Manually sampled wells
(H) Mechanical line leak detector

Tank	Tank Size	Content	Installed	Placement	Status
1R2	10000	Unleaded Gas (B)	07/01/1993	UNDERGROUND	Removed from Site (B)

Constructions
(I) Double wall
(M) Spill containment bucket

Pipings
(J) Pressurized piping system
(M) Double wall - pipe jacket

Monitorings
(F) Monitor dbl wall tank space

Tank	Tank Size	Content	Installed	Placement	Status
2	3000	Unleaded Gas (B)	12/01/1964	UNDERGROUND	Removed from Site (B)

Constructions
(C) Steel

Pipings
(E) Cathodic protection

Monitorings
(I) Not required

Tank	Tank Size	Content	Installed	Placement	Status
2R1	12000	Unleaded Gas (B)	11/01/1989	UNDERGROUND	Removed from Site (B)

Constructions
(A) Ball check valve
(E) Fiberglass

Pipings
(C) Fiberglass

Monitorings
(8) Manually sampled wells
(H) Mechanical line leak detector

Tank	Tank Size	Content	Installed	Placement	Status
2R2	10000	Unleaded Gas (B)	07/01/1993	UNDERGROUND	Removed from Site (B)

Constructions

Pipings

Monitorings

(I) Double wall
(M) Spill containment bucket

(J) Pressurized piping system (F) Monitor dbi wall tank space
(M) Double wall - pipe jacket

Tank	Tank Size	Content	Installed	Placement	Status
3	3000	Leaded Gas (A)	12/01/1964	UNDERGROUND	Removed from Site (B)

Constructions
(C) Steel

Pipings
(E) Cathodic protection

Monitorings
(I) Not required

Tank	Tank Size	Content	Installed	Placement	Status
3R1	12000	Unleaded Gas (B)	11/01/1989	UNDERGROUND	Removed from Site (B)

Constructions
(A) Ball check valve
(E) Fiberglass

Pipings
(C) Fiberglass

Monitorings
(8) Manually sampled wells
(H) Mechanical line leak detector

Tank	Tank Size	Content	Installed	Placement	Status
4	3000	Leaded Gas (A)	12/01/1964	UNDERGROUND	Removed from Site (B)

Constructions
(C) Steel

Pipings
(E) Cathodic protection

Monitorings
(I) Not required

Tank	Tank Size	Content	Installed	Placement	Status
5	4000	Unleaded Gas (B)	12/01/1964	UNDERGROUND	Removed from Site (B)

Constructions
(C) Steel

Pipings
(E) Cathodic protection

Monitorings
(I) Not required

Tank	Tank Size	Content	Installed	Placement	Status
6	1000	Waste Oil (L)	11/01/1989	UNDERGROUND	Removed from Site (B)

Constructions
(A) Ball check valve
(E) Fiberglass
(I) Double wall

Pipings
(C) Fiberglass

Monitorings
(8) Manually sampled wells
(H) Mechanical line leak detector

Insurance Documents

FR Type	Effective Date	Expiration Date	Company Name
INSURANCE	03/21/2016	03/21/2017	ENDURANCE AMERICAN SPECIALTY INS CO
INSURANCE	03/21/2015	03/21/2016	ENDURANCE AMERICAN SPECIALTY INS CO

INSURANCE	03/21/2014	03/21/2015	ENDURANCE AMERICAN SPECIALTY INS CO
INSURANCE	03/21/2013	03/21/2014	ENDURANCE AMERICAN SPECIALTY INS CO
INSURANCE	03/21/2012	03/21/2013	ENDURANCE AMERICAN SPECIALTY INS CO
INSURANCE	01/03/2011	01/02/2012	NAUTILUS INSURANCE COMPANY
INSURANCE	01/02/2011	01/02/2012	NAUTILUS INSURANCE COMPANY
INSURANCE	02/07/2010	02/07/2011	COMMERCE & INDUSTRY
INSURANCE	02/07/2009	02/07/2010	COMMERCE & INDUSTRY
INSURANCE	02/07/1995	02/07/1997	FPLIPA

Legacy Compliance Activity Information

Activity Code	Date Initiated	Date Completed	Results	Inspector	AST/UST Count	Description
CWOE	12/01/2005	12/01/2005		MCCRANIE_P	0/2	COMPLIANCE ASSURANCE
TCR	12/01/2005	12/01/2005	IN-COMPLIANCE	MCCRANIE_P	0/2	COMPLIANCE ASSURANCE
CALL	10/05/2005	11/03/2005		MCCRANIE_P	0/2	COMPLIANCE ASSURANCE
CALL	09/14/2005	11/03/2005		MCCRANIE_P	0/2	COMPLIANCE ASSURANCE
NCLI	05/16/2005	11/03/2005		SWEENEY_A	0/2	COMPLIANCE ASSURANCE
TCI	05/12/2005	05/31/2005	MINOR OUT-OF-COMPLIANCE	CRONMILLER_S	0/2	COMPLIANCE ASSURANCE
TCI	05/11/2004	05/17/2004	IN-COMPLIANCE	MCCRANIE_P	0/2	COMPLIANCE ASSURANCE
TCI	07/21/2003	08/05/2003	IN-COMPLIANCE	MCCRANIE_P	0/2	COMPLIANCE ASSURANCE
TCR	06/20/2002	06/27/2002	IN-COMPLIANCE	SWEENEY_A	0/2	COMPLIANCE ASSURANCE
TCI	05/07/2002	05/29/2002	MINOR OUT-OF-COMPLIANCE	MCCRANIE_P	0/2	COMPLIANCE ASSURANCE
TCI	04/19/2001	05/02/2001	IN-COMPLIANCE	MCCRANIE	0/2	COMPLIANCE ASSURANCE

TCI	05/24/2000	06/09/2000	IN-COMPLIANCE	BENSON	0/2	COMPLIANCE ASSURANCE
Completion Notes PLACARD CURRENT, INSURANCE GOOD, INCON ATG MONITORING, CURRENT LINE LEAK DETECTOR 7/20/99, SUMPS AND FILL PORTS GOOD, DISPENSERS GOOD						

TCI	07/12/1999	07/21/1999	IN-COMPLIANCE	RAMAGE	0/2	COMPLIANCE ASSURANCE
-----	------------	------------	---------------	--------	-----	----------------------

Compliance Activity Information

Activity Code	Date Completed	Results	Inspector	AST/UST Count	Description
Electronic Communication	03/27/2019	Satisfied	RAMSEY_TH_1		Compliance Assistance
Letter	03/27/2019	Satisfied	RAMSEY_TH_1		Compliance Assistance
Site Inspection	03/27/2019	In Compliance	RAMSEY_TH_1	0/2	Closure
Letter	03/27/2019	Satisfied	RAMSEY_TH_1		Closure
Electronic Communication	03/27/2019	Satisfied	RAMSEY_TH_1		Closure
Phone Conversation	11/05/2018	Satisfied	JOHNSON_CJ		Compliance Assistance
Electronic Communication	11/01/2018	Satisfied	LIBBY_KK_1		Compliance Assistance
Letter	09/30/2018	Satisfied	KEIM_MJ_1		Compliance Assistance
Site Inspection	09/30/2018	Major Out of Compliance	KEIM_MJ_1	0/2	Routine Compliance
Electronic Communication	09/30/2018	Satisfied	KEIM_MJ_1		Routine Compliance
Site Inspection	09/21/2016	In Compliance	KEIM_MJ_1	0/2	Routine Compliance
Electronic Communication	09/21/2016	Satisfied	KEIM_MJ_1		Routine Compliance
Site Inspection	06/06/2014	In Compliance	OWENS_JS_1	0/2	Routine Compliance

Emergency Preparedness Information	09/10/2012	Satisfied	OWENS_JS_1		Routine Compliance
Site Inspection	09/10/2012	In Compliance	OWENS_JS_1	0/2	Routine Compliance
Site Inspection	01/24/2012	In Compliance	OYMAYAN_AJ_1	0/2	Non-Compliance
Site Inspection	12/22/2011	Major Out of Compliance	OYMAYAN_AJ_1	0/2	Routine Compliance
Letter	12/22/2011	Satisfied	OYMAYAN_AJ_1		Non-Compliance
Site Inspection	11/01/2011	In Compliance	KASSEES_RP_1	0/2	Non-Compliance
Letter	09/14/2011	Satisfied	KASSEES_RP_1		Non-Compliance
Letter	06/30/2011	Satisfied	KASSEES_RP_1		Non-Compliance
Site Inspection	06/30/2011	Major Out of Compliance	KASSEES_RP_1	0/2	Routine Compliance
Site Inspection	08/13/2010	In Compliance	GAIDOS_DB_1	0/2	Non-Compliance
Letter	05/18/2010	Satisfied	GAIDOS_DB_1		Non-Compliance
Site Inspection	05/18/2010	Major Out of Compliance	GAIDOS_DB_1	0/2	Routine Compliance
Enforcement Referral	06/18/2009	Cancelled	OYMAYAN_AJ_1		Enforcement
Record Document	06/18/2009	Satisfied	OYMAYAN_AJ_1		Non-Compliance
Letter	06/18/2009	Satisfied	OYMAYAN_AJ_1		Non-Compliance
Record Document	06/18/2009	Satisfied	OYMAYAN_AJ_1		Non-Compliance
Site Inspection	06/18/2009	Major Out of Compliance	OYMAYAN_AJ_1	0/11	Non-Compliance
Issue Document	06/18/2009	Satisfied	OYMAYAN_AJ_1		Non-Compliance

Site Inspection	06/18/2009	In Compliance	OYMAYAN_AJ_1	0/11	Non-Compliance
Letter	06/11/2009	Satisfied	OYMAYAN_AJ_1		Non-Compliance
Site Inspection	05/07/2009	Major Out of Compliance	GAIDOS_DB_1	0/2	Routine Compliance
Letter	05/07/2009	Satisfied	GAIDOS_DB_1		Non-Compliance
Letter	08/28/2008	Satisfied	OYMAYAN_AJ_1		Non-Compliance
Site Inspection	08/17/2008	Major Out of Compliance	LAKE_JA	0/3	Non-Compliance
Emergency Preparedness Information	05/15/2008	Satisfied	OYMAYAN_AJ_1		Routine Compliance
Letter	05/15/2008	Satisfied	OYMAYAN_AJ_1		Non-Compliance
Site Inspection	05/15/2008	Major Out of Compliance	OYMAYAN_AJ_1	0/2	Routine Compliance
Site Inspection	05/15/2008	Major Out of Compliance	OYMAYAN_AJ_1	0/2	Non-Compliance
Record Document	05/04/2007	Satisfied	LAKE_JA		Non-Compliance
Letter	05/02/2007	Satisfied	LAKE_JA		Non-Compliance
Site Inspection	05/02/2007	Major Out of Compliance	LAKE_JA	0/2	Routine Compliance
Record Document	04/19/2007	Satisfied	LAKE_JA		Routine Compliance
Issue Document	04/13/2007	Satisfied	LAKE_JA		Routine Compliance
Emergency Preparedness Information	02/12/2007	Satisfied	SWEENEY_A		Routine Compliance
Emergency Preparedness Information	09/22/2006	Satisfied	MCCANN_KC		Routine Compliance

Emergency Preparedness Information	09/21/2006	Satisfied	MCCRANIE_P		Routine Compliance
Site Inspection	06/07/2006	In Compliance	MCCANN_KC	0/2	Routine Compliance

No Open AOCs Found

No Open Violations Found

Discharge Information

Discharge Date	Clean Up Status	Score	Eligibility Info	Site Manager	Phone
12/04/1988	ACTIVE	10	EARLY DETECTION INCENTIVE-ELIGIBLE		



December 14, 2023

Ms. Kyrsteen Webster
Environmental Specialist/Consultant
Petroleum Restoration Program – Team 6
WSP USA
2002 Old St. Augustine Road, Suite B-10
Tallahassee, FL
Via email: Kyrsteen.Webster@wsp.com

**Re: Task 4 Deliverable – Remedial Action Interim Report
Diamond Oil SR 200
3711 SW College Road
Ocala, Marion County, FL
FDEP Facility ID#: 42/8511082
Discharge Date (Program): 12/4/1988 (EDI)
Site Score: 10
MAS Project #: M50776.04
Purchase Order #: C111E1**

Dear Ms. Webster:

MAS Environmental LLC (MAS) is pleased to provide you with the following Task 4 Remedial Action Interim Report (RAIR) for your review. A Site Map is presented in **Figure 1**.

SITE AND DISCHARGE HISTORY

The Diamond Oil SR 200 site, is located at 3711 SW College Rd, Marion County, Florida, to the east of Interstate 75. The current Florida Department of Environmental Protection (FDEP) priority score ranking is 10, however, the site is located within the spring shed protected area. A large Florida Department of Transportation (FDOT) retention area, more than twice the size of the subject property, is located immediately to the west of the site. The base of the FDOT retention area appears to be approximately 20 feet lower than the surface elevation of the Subject Property. The vicinity of the Subject Property is primarily used as for commercial purposes.

A discharge reporting form was submitted in December 1988 in response to contamination discovered during manual testing of monitoring wells. Initial Remedial Action (IRA) activities were completed in December 1989 where approximately 916 tons of contaminated soils were removed.



A Contamination Assessment Report (CAR) was submitted in February 1991 and approved with supplemental information in September 1991.

A Remedial Action Plan (RAP) was submitted in March 1992 proposing a groundwater pump & treat/soil vapor extraction system utilizing two (2) recovery wells and five (5) vapor recovery wells. The RAP was approved with supplemental information in August 1992.

A RAP Modification Report was submitted in March 1993 proposing the installation of a NEPCCO TurboPurge air stripper in lieu of the random packed column air stripper. A Revised RAP Modification Report was submitted and approved April 1993 proposing to include a 19-foot stack extension to the NEPCCO TurboPurge air stripper.

The system was started in December 1994. The associated Remediation System Installation Report was submitted in April 1995 and approved in November 1995. The remediation system operated through May 1997, though the vapor extraction system was deactivated on February 12, 1996.

A Groundwater Sampling/System Evaluation Report was submitted in August 1998 and was approved in May 1999.

A Level 4 Site Assessment Report was submitted January 2000 and approved in March 2000. A Level 4 Site Assessment Report was submitted in October 2000 and approved in December 2000.

A Template Site Assessment Report (TSAR) was submitted in July 2002 and approved in January 2003. A Template Site Assessment Report Addendum was submitted in December 2003 and with supplemental information was approved in May 2004.

An Air Sparge & Soil Vapor Extraction Pilot Test Plan was submitted and approved in December 2005. An Air Sparge/Soil Vapor Extraction Pilot Test Report was submitted and approved in March 2006.

A Supplemental Site Assessment Report was submitted in February 2006 and with supplementation information approved in April 2006.

A second Air Sparge/Soil Vapor Extraction (AS/SVE) Pilot Test Plan was submitted May 2006. A second AS/SVE Pilot Test Report was submitted and approved in July 2006.

A Level 4 Limited Scope RAP Modification Plan was submitted October 2006 proposing the following:

- in-situ treatment of hydrocarbon impacted groundwater using 46 nested air sparge wells;
- the recovery of adsorbed and volatilized hydrocarbons using 16 vertical soil vapor extraction (SVE) wells;
- treatment of recovered, volatilized vapor with vapor phase activated carbon prior to discharge to the atmosphere;
- treatment of recovered SVE condensate via liquid phase activated carbon; and



- discharge of treated condensate to an onsite infiltration gallery and with supplemental information approved in March 2007.

Post Remedial Action Monitoring (PARM) was performed in April and October of 2007.

An LSSI General Report was submitted in February 2012 and approved in March 2012. It was determined that the site should be placed on hold pending additional funding for cleanup.

A Letter Report was submitted in July 2016 and a Supplemental Site Assessment Report (SSAR) was submitted in November 2016. The SSAR with supplemental information was approved in January 2017.

A Declaration of Interim Restrictive Covenant was executed in January 2017. The covenant included groundwater and soil restrictions.

In 2017, Purchase Order # B19D44 was issued to MAS for Remedial Action Plan development. A Remedial Action Interim Report (RAIR) was submitted on January 3, 2018, along with supplemental information through February 1, 2018, and approved on February 5, 2018. A Pre-RAP Teleconference was held on March 6, 2018, and the meeting minutes were approved on April 18, 2018. A Pilot Test Plan was submitted on May 21, 2018, along with supplemental information through August 27, 2018, and was approved on October 16, 2018. The Pilot Test Report was submitted on March 11, 2019, and approved on March 21, 2019. The Level 1 Remedial Action Plan (L1RAP) was submitted on June 3, 2019, along with supplemental information through August 27, 2019, and approved on September 10, 2019. A Construction Drawings & Proposed SPI were submitted on September 18, 2019, along with supplemental information through November 22, 2019, and approved on December 5, 2019.

The Remedial System was started on October 26, 2021, by MAS. A Remedial Action Startup Report summarizing all of the remedial construction and startup activities was submitted on November 19, 2021, and approved on December 17, 2021. The Year 1 Quarter 1 (Y1Q1) Operation and Maintenance (O&M) Report was submitted on February 8, 2022 and approved on March 7, 2022. The Y1Q2 O&M Report was submitted on May 16, 2022, along with supplemental information through June 24, 2022, and was approved June 29, 2022. The Y1Q3 O&M Report was submitted on August 8, 2022 and was approved September 7, 2022. The Y1Q4 O&M Report was submitted on November 8, 2022, along with supplemental information through December 27, 2022, and was approved January 3, 2023. The Y2Q1 O&M Report was submitted on February 21, 2023, along with supplemental information through March 27, 2023, and was approved April 27, 2023. The Y2Q2 O&M Report was submitted on May 16, 2023, along with supplemental information through July 12, 2023, and was approved July 18, 2023.

The Y2Q3 O&M Report was submitted on August 14, 2023, along with supplemental information through September 7, 2023, and was approved September 20, 2023. Per the deliverable review letter, MAS submitted a change order to add the following costs to Task 4: 1 mobilization (3-1) for a licensed driller to redevelop/jet monitoring well MW-2 (6-13). Groundwater sampling was already scoped for Task 4 including monitoring well MW-2. The O&M Report was removed from the task and replaced with a Remedial Action Interim Report (RAIR). This Task 4 RAIR



includes: field notes, photo documentation of the attempted monitoring well MW-2 redevelopment, groundwater sampling logs, Chain of Custody (COC) form, lab reports, updated tables, updated figures, conclusion, and recommendations. The purpose of this RAIR is to evaluate the groundwater analytical results and determine whether to continue O&M.

SUMMARY OF RECENTLY COMPLETED ACTIVITIES

Quality Assurance

Field activities were conducted in general accordance with FDEP standard operating procedures and industry accepted practices.

Monitoring Well Redevelopment

On October 24 2023, MAS personnel mobilized to the site to redevelop MW-2. MAS attempted to jet monitoring well MW-2 and was unsuccessful. Field personnel reported that the water introduced to clear the well was not able to be pumped out of the well with a submersible pump. Therefore, MAS believes that the well screen is compromised. MAS attempted to push a tremie pipe to the bottom. The well appeared to be blocked with a solid wet clay with water draining from the bottom. The depth to water in monitoring well MW-2 was approximately 41.1 feet bls, therefore none of the introduced water remained in the well. The site regulator was promptly notified and discussed the possibility of replacing monitoring well MW-2. MAS confirmed that the scheduled groundwater sampling would continue as scheduled excluding monitoring well MW-2.

Photo documentation and a copy of the Field Book Log are provided in **Appendix A**.

Groundwater Sampling Activities

On October 26, 2023, groundwater samples were collected from five monitoring wells, MW-1, MW-9, MW-23, MW-27R, and MW-35. As previously noted and approved with the regulator, monitoring well MW-2 was unable to be sampled. Prior to sampling, depth to water measurements in each well were collected.

The groundwater samples were analyzed for the presence of benzene, toluene, ethylbenzene and total xylenes (BTEX) and methyl tert-butyl ether (MTBE) using EPA Method 8260D, and polynuclear aromatic hydrocarbons (PAHs) using EPA Method 8270C SIM and TRPH by FL-PRO method. Monitoring well MW-1 was also sampled for EDC using EPA Method 8260D and EDB using EPA method 8260D SIM.

The completed groundwater sampling logs, calibration logs, and field notes are included in **Appendix A**.



SUMMARY OF RESULTS

Groundwater Elevation and Groundwater Flow

On October 26, 2023, the depth of groundwater in the monitoring wells ranged from 31.37 to 31.78 feet below the top of casing (ft. toc). The direction of groundwater flow was determined to be towards the northwest as shown on **Figure 2**. A summary of the groundwater elevation data is presented as **Table 1**.

Groundwater Laboratory Results

The groundwater samples collected from monitoring well MW-1 revealed the following exceedances: Benzene (29 µg/L vs GCTL of 1.0 µg/L) and Naphthalene (24 µg/L vs GCTL of 14 µg/L).

The groundwater samples collected from monitoring well MW-9 revealed the following exceedances: Naphthalene (24 µg/L vs GCTL of 14 µg/L), 1-methylnaphthalene (51 µg/L vs GCTL of 28 µg/L), and 2-methylnaphthalene (38 µg/L vs GCTL of 28 µg/L).

The groundwater samples collected from monitoring well MW-27R revealed the following exceedances: Benzene (16 µg/L vs GCTL of 1.0 µg/L) and Naphthalene (100 µg/L vs GCTL of 14 µg/L).

The groundwater samples collected from monitoring wells MW-23 and MW-35 contained no contaminants of concern above Chapter 62-777 FAC Table I Groundwater Contamination Target Levels (GCTLs).

The groundwater analytical data are summarized in **Table 2A** through **2C** and in **Figure 3**. A copy of the laboratory report is provided in **Appendix B**.

CONCLUSIONS AND RECOMMENDATIONS

Based on the data presented herein, MAS recommends proceeding with a Remedial Action Plan Modification (RAPMod). Specifically, MAS recommends use of chemical oxidation along with air sparging.

The injection of chemical oxidants, whether stabilized peroxides or aggressive oxidants to enhance the degradation process, may be utilized at the site given the lithology and depth to water. Stabilized peroxides, such as sodium peroxide, are introduced using DPT into the depths with the impacts. Typically, the bio-sparging would be recommended to liberate the absorbed impacts and make them available for the oxidation process. Based on the concentrations, multiple events may be required.

Aggressive oxidizers, such as high-concentrated hydrogen peroxide and/or ozone injection, were considered as well. This technology is more aggressive in targeting the petroleum hydrocarbons



through rapid chemical reactions. However, due to the rapid reaction, these oxidizers may be spent rapidly. If injected continuously, they tend to deteriorate the injection systems rapidly, introducing potential hazardous conditions above ground. The injection of ozone is typically limited to the concentrations produced by the system, as it is typically produced onsite. The higher the concentration, the higher the cost of the system rental and appropriate maintenance. Additionally, the ozone producing systems typically demand higher sources of power (voltage or amperage) than are currently supplied for the remediation system.

Based on these options, MAS recommends injection of stabilized oxidizers via DPT or Sonic drilling, with use of the existing sparge wells to assist distributing and activating the oxidizing material.

Please contact the undersigned directly should you have any questions at (813) 658-8823, or by email at asferra@mas-env.com or tbennett@mas-env.com.

Sincerely,

MAS Environmental, LLC

Audrey Sferra, EI
Project Engineer

Thomas H
Bennett

Digitally signed by
Thomas H Bennett
Date: 2023.12.14
17:40:21 -05'00'

Thomas H. Bennett, P.E.
Senior Engineer
FL Lic #: 55559

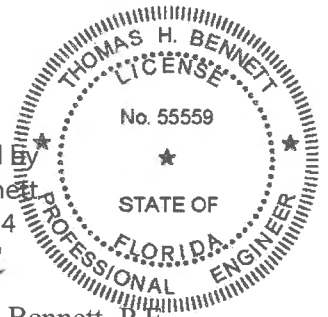

THIS ITEM HAS BEEN DIGITALLY SIGNED AND SEALED BY THOMAS H. BENNETT, PE ON THE DATE ADJACENT TO THIS SEAL.

PRINTED COPIES OF THIS DOCUMENT ARE NOT CONSIDERED SIGNED AND SEALED, AND THE SIGNATURE MUST BE VERIFIED ON ANY ELECTRONIC COPIES.



Florida Department of
Environmental Protection
Hazardous Waste Inspection Report

FACILITY INFORMATION:

Facility Name: Exxon Company USA #44962

On-Site Inspection Start Date: 11/19/2010 **On-Site Inspection End Date:** 11/19/2010

ME ID#: 41103

EPA ID#: FLD984185579

Facility Street Address: 3711 SW College Rd, Ocala, Florida 34474-4442

Contact Mailing Address: PO Box 4415, Houston, Texas 77210-4415

County Name: Marion

Contact Phone: (713) 656-7761

NOTIFIED AS:

SQG (100-1000 kg/month)

INSPECTION TYPE:

Site Visit Inspection for Closed facility

INSPECTION PARTICIPANTS:

Principal Inspector: John White, Inspector

Other Participants: N/A

LATITUDE / LONGITUDE: Lat 29° 9' 8.9193" / Long 82° 11' 0.1181"

SIC CODE:

TYPE OF OWNERSHIP: Private

Introduction:

On November 19, 2010, John White, Florida Department of Environmental Protection, inspected Exxon Company USA #44962, located at 3711 SW College Road, Ocala, Marion County, Florida. The facility is closed. The property is now occupied by Citgo.

Summary of Potential Violations and Areas of Concern:

Potential Violations

No Violations

Areas of Concern

No Areas of Concern

Conclusion:

The hazardous waste notifier at this location is closed.

Inspection Date: 11/19/2010

Signed:

A hazardous waste compliance inspection was conducted on this date, to determine your facility's compliance with applicable portions of Chapters 403 & 376, F.S., and Chapters 62-710, 62-730, 62-737, & 62-740 Florida Administrative Code (F.A.C.). Portions of the United States Environmental Protection Agency's Title 40 Code of Federal Regulations (C.F.R.) 260 - 279 have been adopted by reference in the state rules under Chapters 62-730 and 62-710, F.A.C. The above noted potential items of non-compliance were identified by the inspector(s).

This is not a formal enforcement action and may not be a complete listing of all items of non-compliance discovered during the inspection.

John White

PRINCIPAL INSPECTOR NAME

Inspector

PRINCIPAL INSPECTOR TITLE

NO SIGNATURE

PRINCIPAL INSPECTOR SIGNATURE

FDEP

ORGANIZATION

N/A

REPRESENTATIVE NAME

NO SIGNATURE

REPRESENTATIVE SIGNATURE

NOTE: By signing this document, the Site Representative only acknowledges receipt of this Inspection Report and is not admitting to the accuracy of any of the items identified by the Department as "Potential Violations" or areas of concern.

Site No. 35

Gadco-Ocala 400

INSTRUCTIONS: Use one row across for each tank counted in question 8. The tank number must agree with the number on the sketch of your facility. A new tank installed where a registered tank was removed should be given the number of the removed tank with an R and a number added. Example. Tank 3R1 is first replacement for tank 3. It is in the same place where tank 3 was. Tank 3R2 is the second replacement for tank 3. Attach extra pages if necessary. Write your facility number, if known, or name and address, exactly as it appears on the front of the form, on all extra pages.

(12) Tank Number	(13) Tank Size in Gallons	(14) Tank Contents (see List 14 below)	(15) Tank Installation Date, Month/Year (put X if unknown)	(16) Underground or Aboveground Tank (write U or A)	(17) Tank Construction Specifics (see List 17U or 17A below)	(18) Integral Piping System Construction Specifics (see List 18 below)	(19) Monitoring System Type (see List 19)	(20) Tank Disposal Method (see List 20)
1	8,000	leaded (A)	X	U	C	B	A	
2	8,000	unleaded (B)	X	U	D			
3	8,000	Super-unleaded (B)	X	U	D			
14	16,000	DIESEL (D)	X	U	D			
25	10,000	DIESEL (D)	X	U	D			
36	10,000	DIESEL (D)	X	U	D			

ENTER THE LETTERS WHICH APPLY TO EACH TANK IN THE BOXES ABOVE. WRITE ALL THAT APPLY.

List 14	List 17U UNDERGROUND Tanks	List 17A ABOVEGROUND Tanks	List 18 Integral Piping System has:	List 19 Monitoring system is:	List 20 Tank disposal method.
Tank contents are: A. leaded gasoline. B. unleaded gasoline. C. Alcohol enriched gasoline. D. diesel fuel. E. aviation fuel. Z. other.	Underground tank: A. has overfill protection. B. is interior lined. C. is painted/asphalted steel. D. is of unknown type. E. is fiberglass type. F. is fiberglass-clad steel. G. is sacrificial anode type. H. is impressed current type. I. is double walled. J. is concrete. K. is in secondary containment. N. is or has none of the above.	ABOVEGROUND Tanks Aboveground tank: O. has overfill protection. P. is surrounded by impervious dike. Q. is surrounded by earth dike. R. rests on an impervious base. S. rests on a earth/gravel base. T. has interior lined/bottom. U. is cathodically protected. V. is built of coated with corrosion resistant materials. W. is supported above the soil. Z. is or has none of the above.	Integral Piping System has: A. no parts in contact with the soil. Parts contacting the soil which are: B. unprotected metal. C. built of corrosion resistant materials. D. corrosion resistant/coated. E. cathodically protected. F. double-walled. G. within a secondary containment. H. interior lined. M. none of the above.	Monitoring system is: A. automatically sampled well(s). B. manually sampled well(s). C. groundwater monitoring plan. D. SPCC plan. E. well/detector in secondary containment. F. in-ground detector. G. within walls of double-walled tank. H. continuous in piping. I. not required. N. none of the above.	Tank disposal method. A. Filling. B. Removal. C. Retrofitting. F. Other.



**Florida Department of
Environmental Protection**

Bob Martinez Center
2600 Blair Stone Road
Tallahassee, Florida 32399-2400

Storage Tanks &
Contamination
Monitoring Information

Cover Page Report

Report Run Date: 02/22/2024 Last Data Refresh: 02/21/2024 Report Generated from DOPPLER

District	Central	Type	Retail Station
County	Marion	Status	CLOSED
ID	8511297	Latitude	29° 9' 12.1785
Name	GADCO-OCALA 400 3701 SW COLLEGE RD OCALA, FL 34474	Longitude	82° 10' 59.6063
		LL Method	DPHO
Contact	GADCO-OCALA 400,INC	LL Status	REVIEWED
Phone	(904) 237-7144	Status Date	10/11/2011

Account Owner Information

Name	GADCO OCALA 400 INC 200 S BISCAYNE BLVD #2710 MIAMI, FL 33131-2369	Effective Date	06/01/1986
Contact	JUDY CHALNICK		
Phone	(305) 374-1793		
Email			

Placard # / Date

Property Owner Information

Name	TORONTO HOLDINGS LLC PO BOX 412 HEALDSBURG, CA 95448	Effective Date	09/01/2016
Contact			
Phone			
Email			

Tank	Tank Size	Content	Installed	Placement	Status
1	8000	Leaded Gas (A)		UNDERGROUND	Removed from Site (B)

Constructions
(C) Steel

Pipings
(B) Steel/galvanized metal

Monitorings
(Y) Unknown

Tank	Tank Size	Content	Installed	Placement	Status
2	8000	Unleaded Gas (B)		UNDERGROUND	Removed from Site (B)

Constructions
(D) Unknown

Pipings
(Y) Unknown

Monitorings
(Y) Unknown

Tank	Tank Size	Content	Installed	Placement	Status
3	8000	Unleaded Gas (B)		UNDERGROUND	Removed from Site (B)

Constructions
(D) Unknown

Pipings
(Y) Unknown

Monitorings
(Y) Unknown

Tank	Tank Size	Content	Installed	Placement	Status
4	10000	Vehicular Diesel (D)		UNDERGROUND	Removed from Site (B)

Constructions
(D) Unknown

Pipings
(Y) Unknown

Monitorings
(Y) Unknown

Tank	Tank Size	Content	Installed	Placement	Status
5	10000	Vehicular Diesel (D)		UNDERGROUND	Removed from Site (B)

Constructions
(D) Unknown

Pipings
(Y) Unknown

Monitorings
(Y) Unknown

Tank	Tank Size	Content	Installed	Placement	Status
6	10000	Vehicular Diesel (D)		UNDERGROUND	Removed from Site (B)

Constructions
(D) Unknown

Pipings
(Y) Unknown

Monitorings
(Y) Unknown

No Insurance Documents Found

No Legacy Data Found

No Compliance Activity Data Found

No Open AOCs Found

No Open Violations Found

Discharge Information

Discharge Date	Clean Up Status	Score	Eligibility Info	Site Manager	Phone
05/22/1987	COMPLETED	10	EARLY DETECTION INCENTIVE-ELIGIBLE		



CORPORATE OFFICE
1875 West Main Street · Bartow, FL 33830

PH 863. 533-2000 / www.A-C-T.com

Sent via Email: pjohnson@ene.com

April 8, 2019

TO: Mr. Paul Johnson
FDEP Site Manager
Ecology and Environment, Inc.

Re: Task 4 Deliverable
Gadco-Ocala 400
3637 SW SR 200
Ocala, Marion County, Florida
FACID 42/8511297
PO# B39301
A-C-T Project No. 17327.001

Dear Mr. Johnson,

Please find the following documents submitted as the Task 4 Deliverable for this project.

A-C-T mobilized to the Gadco-Ocala 400 location March 19, 2019, to conduct the 3rd Quarter NAM sampling event. The following documents are included in this deliverable:

- **3rd Quarter NAM Report**
- **Tables 1 through 3**
- **Figures 1 through 6**
- **Attachment A** – Field Notes dated March 19, 2019
- **Attachment B** – Laboratory Analytical Report
- **Attachment C** – SPI Invoice Rate Sheet - Task 4 Deliverable

Please forward any questions or comments to Michael Madonna at mmadonna@a-c-t.com or contact directly at 863-533-2000 ext. 218.

Thank you,
A-C-T Environmental & Infrastructure, Inc.

A handwritten signature in black ink that reads 'Michael Madonna'.

Michael A. Madonna
Project Manager



April 8, 2019

Mr. Paul Johnson
PRP Site Manager
Ecology and Environmental, Inc.
2002 Old St. Augustine Road, Ste. B-10
Tallahassee, FL 32301

RE: Natural Attenuation Monitoring Report (3rd Quarter Event)
Gadco Ocala 400
3637 SW SR 200
Ocala, Marion County, Florida
FACID 42/8511297
PO# B39301
Discharge Date: May 22, 1997 (EDI)
A-C-T Project No. 17327.001

Dear Mr. Johnson,

A-C-T Environmental & Infrastructure, Inc. (A-C-T) is pleased to present this Second Quarter Natural Attenuation Monitoring (NAM) Report detailing the results of the groundwater sampling event at the above-referenced facility conducted on March 19, 2019.

Site History

- The GADCO-Ocala 400 facility site was formally operated as the RACO Truck Plaza and was in operation up until December 1985.
- The FDEP address for the GADCO-Ocala 400 facility site was determined to be incorrect. The correct address for this facility site is 3402 SW 36th Terrace, Ocala, Marion County, Florida.
- A Tank Registration Form, dated 01/02/1985, shows that the site once had three (3), 8,000-gallon gasoline Underground Storage Tanks (USTs) and three (3), 10,000-gallon diesel USTs.
- On 5/18/1987, P.E. LaMoreaux and Associates, Inc. (PELA) submitted a Preliminary Contamination Assessment Study. During their assessment, it was documented that there was an additional tank (not included in the 1/2/85 Tank Registration Form) which contained kerosene. This assessment concluded that gasoline and diesel fuel contamination was present in the soil and groundwater.
- On 05/28/1987, an Early Detection Incentive (EDI) Program Notification Application was submitted for the GADCO-Ocala 400 facility site. This application was approved and the site was deemed eligible for funding under the EDI program on March 18, 1988.
- All storage tanks were removed in March 1989 under the supervision of PELA. Petroleum-contaminated soil was discovered in the area formerly occupied by the gasoline and diesel fuel islands. Contaminated soil from the excavation was stockpiled onsite.
- On 10/16/1989, Jammal & Associates, Inc. submitted a Contamination Assessment Report (CAR). It was documented that approximately 1,000 cubic yards of contaminated soil was stockpiled from the tank removal activities. The assessment revealed soil

contamination was still present at the gasoline and diesel dispenser areas. Groundwater contamination was detected at the south end of the property (MW-1) and at the former diesel dispenser area (MW-5). Jammal & Associates, Inc. recommended excavating 2,500 cubic yards of contaminated soil, abandoning the two (2) onsite water wells, and developing a Remedial Action Plan (RAP).

- On 10/25/1990, Jammal & Associates, Inc. submitted an Initial Remedial Action Plan to FDEP.
- On 10/29/1990, Jammal & Associates, Inc. submitted a Soil Initial Remedial Action Completion Report. A total of 2,400 cubic yards of excessively contaminated soil was excavated from the former diesel pump dispenser area. Excavated soil was stockpiled onsite for biodegradation and aeration on the northwest end of the property. After three (3) months of land treatment, FDEP approved the backfilling of the excavation with the treated soils.
- The GADCO-Ocala 400 facility site is currently split between four (4) commercial properties (Hudson Furniture, Lumber Liquidators, Rooms-to-Go, First Watch). No active tanks are located onsite.
- Current site score is 10.
- Site assessment investigations were conducted at the site in February 2017 through January 2018. Petroleum-impacted groundwater was identified above applicable GCTLs. The vertical and horizontal extent of impacts were delineated. The field assessment and laboratory analytical results were presented in a Revised TSAR dated April 27, 2018. The TSAR was approved by the FDEP on May 17, 2018.
- MFMP Work Order No.: B39301 was issued July 24, 2018.
- MFMP Work Order No.: B39301 Task 1 Deliverable was approved by the FDEP August 1, 2018 (email correspondence).
- MFMP Work Order No.: B39301 Task 2 Deliverable, 1st Quarter NAM was approved by the FDEP September 12, 2018 (email correspondence).
- MFMP Work Order No.: B39301 Task 3 Deliverable, 2nd Quarter NAM was approved by the FDEP February 6, 2019 (email/letter correspondence).

Third Quarter NAM Activities

On March 19, 2019, A·C·T mobilized to the subject site to conduct quarterly NAM activities. These activities were conducted to complete the work scope outlined in MFMP Purchase Order B39301, including the recommendations referenced in the Task 3 Deliverable Review Letter dated February 6, 2019. Under Task 4, a groundwater sample was collected from MW-26* (42/8511082) and analyzed for PAHs by EPA Method 8270. Additionally, water level measurements were collected from four (4) groundwater monitoring wells including MW-16, MW-18, MW-19, and MW-20.

The site vicinity map, site location map and monitoring well locations map are presented on **Figures 1, 2 and 3**. The groundwater elevation data is summarized in **Table 1** and illustrated on **Figure 4**. Field notes, groundwater sampling logs, and instrument calibration forms are included in **Attachment A**.

Health & Safety

The protection of on-site personnel, as well as the general public, through appropriate health and safety practices was an integral part in all work performed. A·C·T made every effort to ensure that personal protection equipment met the requirements established in the Occupational Health and Safety Administration's requirements contained in 29 CFR 1910.120. Work was performed in Level

D personal protective equipment and there were no health and safety incidents during the field activities.

Quality Assurance

All field activities were completed in accordance with the FDEP Standard Operating Procedures (SOPs) 001/01, amended March 1, 2014. Monitoring wells were purged with a variable-speed peristaltic pump using new down well and pump head tubing at each well. Measurements of temperature, pH, specific conductance, dissolved oxygen, and turbidity were recorded a minimum of every two minutes during purging, following the removal of the initial well volume, until parameters stabilized. Samples collected for this project were packed on wet ice and submitted to Lakeland Laboratories, a NELAP-accredited laboratory.

Groundwater Flow Direction and Analytical Summary

Historical elevation data for the subject site indicates the groundwater flow direction beneath the site fluctuates seasonally. The groundwater elevation data collected during the March 19, 2019, quarterly sampling event indicated a groundwater flow direction toward the north-northeast beneath the site. Groundwater flow direction for the March 19, 2019 sampling event is depicted on **Figure 4**.

Groundwater analytical results from the March 19, 2019, sampling event revealed no petroleum-related constituents of concern above GCTLs for groundwater sample collected from monitoring well MW-26* (42/8511082). Groundwater laboratory data are summarized in **Table 2** and **Table 3**, and illustrated in **Figure 5** and **Figure 6**. Copies of the laboratory analytical reports are provided with the chain of custody in **Attachment B**.

Conclusions and Recommendations

- Results of the March 19, 2019, 3rd Quarter NAM event indicated that no petroleum-related constituents of concern were reported above applicable GCTLs in the sample collected from monitoring well MW-26* (42/8511082).
- A·C·T recommends the approval of the Task 4 deliverable. The SPI for Task 4 Deliverable is included in **Attachment C**.
- A·C·T recommends authorization from the FDEP to proceed with the quarterly NAM activities at this site. Upon approval, Task 5 and the 4th Quarter (Annual) NAM event will be conducted on or after May 19, 2019.

Should you have any questions or need additional information, please contact Mr. Michael Madonna at 863-533-2000, ext. 218 or mmadonna@a-c-t.com.

Sincerely,

A·C·T Environmental & Infrastructure, Inc.



Michael A. Madonna
Project Manager

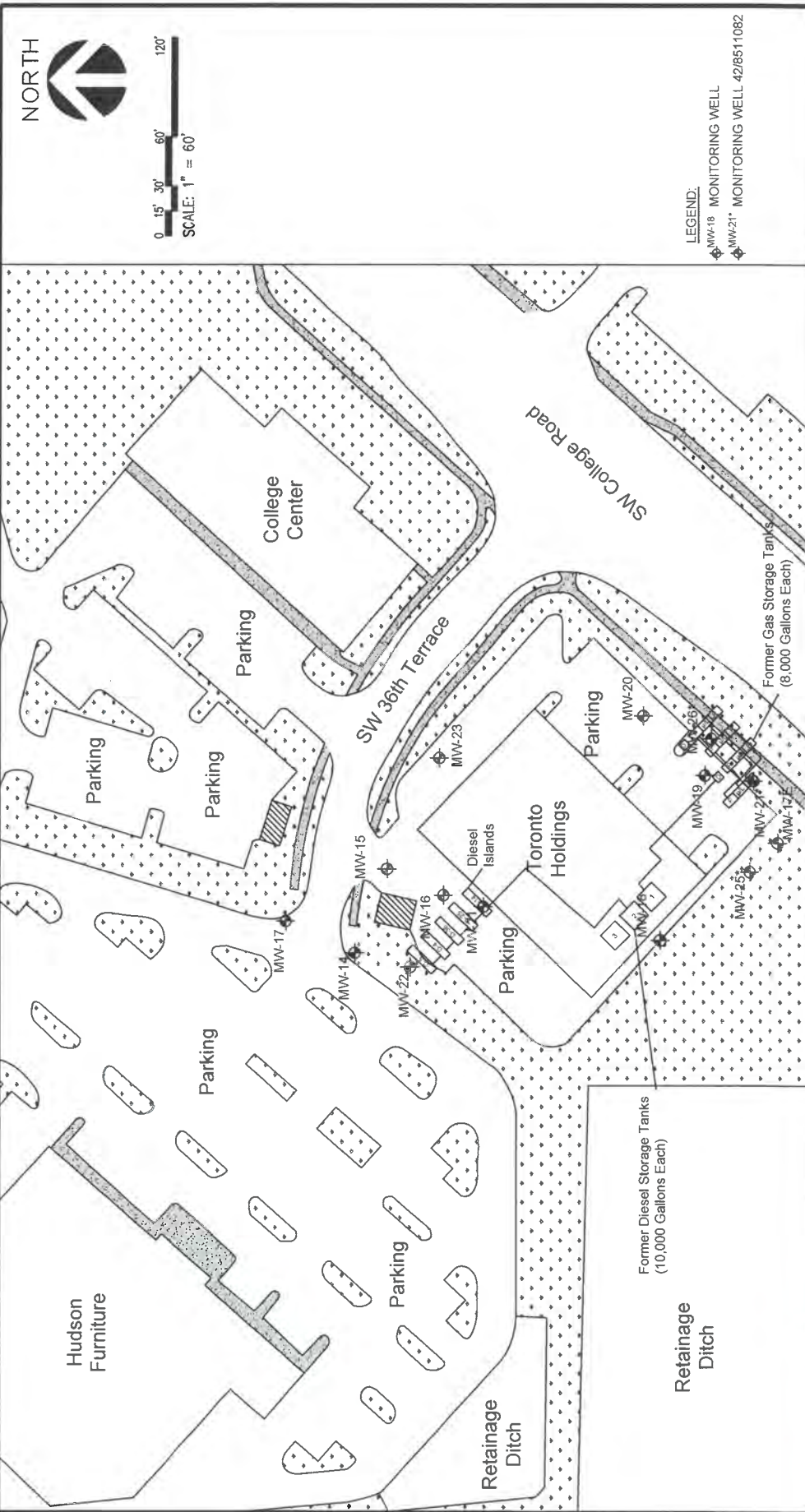

	Monitoring Well Locations Gadco 3402 SW 36th Terrace Ocala, FL FAC ID: 42/0511297		Job No.: 17327.001 Date: 04/05/2019 Scale: 1"=60' Feet CAD File: 17327_Figures.dwg Drawn By: IJT Checked By: MM	Figure: 3 Revision: 00 Approved By: JDS
--	---	--	--	--



FLORIDA DEPARTMENT OF Environmental Protection

Bob Martinez Center
2600 Blair Stone Road
Tallahassee, FL 32399-2400

Ron DeSantis
Governor

Jeanette Nuñez
Lt. Governor

Noah Valenstein
Secretary

June 24, 2020

Sent via email to: tom@edgewaterassociates.net

Mr. Thomas R. White
Managing Member
Toronto Holdings, LLC
P.O. Box 412
Healdsburg, CA 95448-0412

Subject: Site Rehabilitation Completion Order
Gadco-Ocala 400
3701 SW College Road
Ocala, Marion County
FDEP Facility ID# 428511297
Discharge Date: 5/22/1987 (EDI)
Discharge Date: 10

Dear Mr. White:

The Petroleum Restoration Program (PRP) has reviewed the Site Assessment Report (SAR) dated and received March 7, 2018 and Revised SAR dated and received April 26, 2018 and Natural Attenuation Monitoring (NAM) Report and No Further Action Proposal (NFAP) dated April 8, 2019 (received April 8, 2019) and the Monitoring Well Abandonment Report dated June 13, 2019 (received June 13, 2019), for the petroleum product discharges referenced above. All the documents submitted to date are adequate to meet the site assessment requirements of Rule 62-780.600, Florida Administrative Code (F.A.C.). In addition, documentation submitted with the SAR and Revised SAR and NAM/NFAP confirms that criteria set forth in Subsection 62-780.680(1), F.A.C., have been met. Please refer to the attached maps of the source property and analytical summary tables, Exhibits A and B respectively and hereby incorporated by reference. The SAR and Revised SAR and NAM/NFAP are hereby incorporated by reference in this Site Rehabilitation Completion Order (Order). Therefore, you are released from any further obligation to conduct site rehabilitation at the facility for petroleum product contamination associated with the discharge referenced above, except as set forth below.

In the event concentrations of contaminants of concern are detected above the levels approved in this Order, the Department will reevaluate the contamination and make a determination as to whether the increase is due to a new release or from a previously reported discharge. If from a previously eligible discharge, the Department may reinstate State-funded site or discharge rehabilitation to reduce concentrations of contaminants of concern to the levels approved in the Order or otherwise allowed by Chapter 62-780, F.A.C., in accordance with the State-funded eligibility provisions that are applicable for

Site No. 36

Home Depot #0253



**Florida Department of
Environmental Protection**

Bob Martinez Center
2600 Blair Stone Road
Tallahassee, Florida 32399-2400

Storage
Tanks &
Contamination
Monitoring
Information

Cover Page Report

Report Run Date: 02/22/2024 Last Data Refresh: 02/21/2024 Report Generated from DOPPLER

District	Central	Type	Fuel user/Non-retail
County	Marion	Status	OPEN
ID	9815560	Latitude	29° 9' 19.62
Name	HOME DEPOT #0253 3300 SW 35TH TERRACE OCALA, FL 34474	Longitude	82° 11' 1.9392
		LL Method	DPHO
Contact	HOME DEPT REG DEPT EXT 82714	LL Status	REVIEWED
Phone	(770) 433-8211	Status Date	02/12/2018

Account Owner Information

Name	HOME DEPOT INC C/O 3E COMPANY 3207 GREY HAWK CT #200 Carlsbad, CA 92010	Effective Date	04/17/2017
Contact	REGULATORY COMPLIANCE DEPT		
Phone	(760) 602-8700		
Email	REGULATORY@VERISK3E.COM	Placard # / Date	666502 - 06/29/2023

Property Owner Information

Name	HOME DEPOT INC C/O 3E COMPANY 3207 GREY HAWK CT #200 Carlsbad, CA 92010	Effective Date	04/17/2017
Contact	REGULATORY COMPLIANCE DEPT		
Phone	(760) 602-8700		

Email REGULATORY@VERISK3E.COM

Tank	Tank Size	Content	Installed	Placement	Status
1	650	Emerg Generator Diesel (G)	05/01/2017	ABOVEGROUND	In Service (U)

Constructions

- (C) Steel
- (I) Double wall
- (M) Spill containment bucket
- (N) Flow shut-Off
- (O) Tight fill
- (P) Level gauges/alarms

Pipings

- (A) Abv, no soil contact
- (I) Suction piping system
- (N) Approved synthetic material

Monitorings

- (F) Monitor dbl wall tank space
- (Q) Visual inspection of ASTs

Insurance Documents

FR Type	Effective Date	Expiration Date	Company Name
INSURANCE	04/30/2020	03/01/2025	OLD REPUBLIC INSURANCE COMPANY
SELF-INSURANCE - LETTER FROM CHIEF FINANCIAL OFFICER	04/30/2018	04/30/2020	
SELF-INSURANCE - LETTER FROM CHIEF FINANCIAL OFFICER	04/30/2017	04/30/2018	

No Legacy Data Found

Compliance Activity Information

Activity Code	Date Completed	Results	Inspector	AST/UST Count	Description
Site Inspection	02/01/2023	In Compliance	RAMSEY_TH_1	1/0	Routine Compliance
Letter	02/01/2023	Satisfied	RAMSEY_TH_1		Routine Compliance

Electronic Communication	02/01/2023	Satisfied	RAMSEY_TH_1		Routine Compliance
Phone Conversation	01/23/2023	Satisfied	RAMSEY_TH_1		Routine Compliance
Electronic Communication	03/05/2020	Satisfied	RAMSEY_TH_1		Routine Compliance
Letter	03/05/2020	Satisfied	RAMSEY_TH_1		Routine Compliance
Site Inspection	03/05/2020	In Compliance	RAMSEY_TH_1	1/0	Routine Compliance
Electronic Communication	02/24/2020	Satisfied	RAMSEY_TH_1		Routine Compliance
Site Inspection	04/21/2018	In Compliance	KEIM_MJ_1	1/0	Routine Compliance
Electronic Communication	04/21/2018	Satisfied	KEIM_MJ_1		Routine Compliance
Letter	04/21/2018	Satisfied	KEIM_MJ_1		Routine Compliance
Electronic Communication	04/21/2018	Satisfied	KEIM_MJ_1		Routine Compliance
Site Inspection	07/28/2017	In Compliance	KEIM_MJ_1	1/0	Installation
Electronic Communication	07/28/2017	Satisfied	KEIM_MJ_1		Installation
Record Document	07/28/2017	Satisfied	KEIM_MJ_1		Installation
Phone Conversation	07/28/2017	Satisfied	KEIM_MJ_1		Installation

No Open AOCs Found

No Open Violations Found

No Discharges Found



Florida Department of Environmental Protection
 Twin Towers Office Bldg. 2600 Blair Stone Road, Tallahassee, Florida, 32399-2400
 Division of Waste Management
 Petroleum Storage Systems
 Storage Tank Facility Routine Compliance Site Inspection Report

Facility Information:

Facility ID: 9815560 County: MARION Inspection Date: 02/01/2023
 Facility Type: C - Fuel user/Non-retail
 Facility Name: HOME DEPOT #0253 # of inspected ASTs: 1
 3300 SW 35TH TERRACE USTs: 0
 Ocala, FL 34474 Mineral Acid Tanks: 0
 Latitude: 29° 9' 19.62"
 Longitude: 82° 11' 1.9392"
 LL Method: DPHO

Inspection Result:

Result: In Compliance

Signatures:

TKALEP - ALACHUA COUNTY ENVIRONMENTAL PROTECTION DEPARTMENT (352) 264-6843

Storage Tank Program Office and Phone Number

Timothy H Ramsey

Inspector Name

Timothy H Ramsey

Inspector Signature

Principal Inspector

ALACHUA COUNTY ENVIRONMENTAL
 PROTECTION DEPARTMENT

Michelle O'Brien

Representative Name

E mailed

Representative Signature

Home Depot

Owners of UST facilities are reminded that the Federal Energy Policy Act of 2005 and 40 CFR 280 Subpart J requires Operator Training at all facilities by October 13, 2018. For further information please visit:
<https://floridadep.gov/waste/permitting-compliance-assistance/content/underground-storage-tank-operator-training>

Financial Responsibility:

Financial Responsibility: INSURANCE
 Insurance Carrier: OLD REPUBLIC INSURANCE COMPANY
 Effective Date: 04/30/2020 Expiration Date: 03/01/2025

Completed System Tests

Type	Date Completed	Results	Reviewed	Next Due Date	Comment
Annual Operability - Release Detection	11/14/2022	Passed	02/01/2023	11/14/2023	Rupture basin and overfill sensors tested by Nixon Power
Annual Operability - Release Detection	12/07/2021	Passed	02/01/2023	12/07/2022	Rupture basin and overfill sensors tested by Nixon Power

Reviewed Records

Record Category	Record type	From Date	To Date	Reviewed Record Comment
Three Years	Certificate of Financial Responsibility	03/05/2020	02/01/2023	Financial Responsibility records complete
Three Years	Monthly Maint. Visual Examinations and Results	03/05/2020	02/01/2023	Records complete
Three Years	Copy of All Test Data Results	03/05/2020	02/01/2023	Annual Operability testing records complete

Inspection Comments

02/01/2023

Routine Compliance Inspection

Neil Hatten assisted with the Tank inspection.

Release detection methods for the facility's Aboveground tank system are: electronic monitoring for the interstice and overfill of the double-wall tank; visual monitoring for the entire system including the spill bucket and fuel hoses.

Financial responsibility records are complete.

Current tank registration placard is posted in the store.

Test records indicate annual operability tests for the interstitial electronic release detection and overfill devices have been completed

Monthly electronic and visual release detection records for the tank system are satisfactory.

The 650 gallon double-wall steel sub-base generator tank is in good condition with no corrosion.

Spill bucket installed at the fill pipe is dry.

No fuel leaks were observed on the tank system.

A copy of the inspection report and In Compliance Letter were emailed to Michelle O'Brien (michelle_obrien@homedepot.com)

Inspection Photos

Facility ID: 9815560

Added Date 02/01/2023

2023-02-01; Genset





FLORIDA DEPARTMENT OF Environmental Protection

CENTRAL DISTRICT OFFICE
3319 MAGUIRE BLVD., SUITE 232
ORLANDO, FLORIDA 32803

Ron DeSantis
Governor

Jeanette Nuñez
Lt. Governor

Noah Valenstein
Secretary

January 26, 2021

Louis Maille, Operations Manager
Home Depot #0253
3300 SW 35th Terrace
Ocala, Florida 34474
louis_a_maille@homedepot.com

Re: Home Depot #0253
HW Facility ID #FLR000015727
Marion County

Dear Mr. Maille:

Department personnel conducted an inspection of the above-referenced facility on December 17, 2020. Based on the information provided during and following the inspection, the facility was determined to be in compliance with the Department's rules and regulations. A copy of the inspection report is attached for your records, and any non-compliance items which may have been identified at the time of the inspection have been corrected.

The Department appreciates your efforts to maintain this facility in compliance with state and federal rules. Should you have any questions or comments, please contact Michael Eckoff at via e-mail at michael.eckoff@FloridaDEP.gov.

Sincerely,

A handwritten signature in cursive script, appearing to read "Jill Farris".

Jill Farris, Manager
Central District
Florida Department of Environmental Protection

Enclosure: Inspection Report

cc: Michelle O'Brien, The Home Depot, michelle_obrien@homedepot.com



Florida Department of
Environmental Protection

Hazardous Waste Inspection Report

FACILITY INFORMATION:

Facility Name: Home Depot #0253
On-Site Inspection Start Date: 12/17/2020 **On-Site Inspection End Date:** 12/17/2020
ME ID#: 56498 **EPA ID#:** FLR000015727
Facility Street Address: 3300 SW 35th Ter, Ocala, Florida 34474-7411
Contact Mailing Address: 9950 Chemical Rd, Pasadena, Texas 77507
County Name: Marion **Contact Phone:** (713) 985-5472

NOTIFIED AS:

SQG (100-1000 kg/month)

WASTE ACTIVITIES:

Generator: SQG

INSPECTION TYPE:

Routine Inspection for SQG (100-1000 kg/month) Facility

INSPECTION PARTICIPANTS:

Principal Inspector: Michael Eckoff, Inspector
Other Participants: Louis Maille, Operations Manager

LATITUDE / LONGITUDE: Lat 29° 9' 18.3047" / Long 82° 11' 1.2946"

NAIC: 444110 - Home Centers

TYPE OF OWNERSHIP: Private

Introduction:

On December 17, 2020, Michael Eckoff, Florida Department of Environmental Protection (FDEP or Department) accompanied by Louis Maille, Home Depot #0253 (Home Depot or Facility), inspected Home Depot for compliance with state and federal hazardous waste regulations. The facility most recently notified the Department of its waste activities on June 5, 2020 and was originally issued EPA identification number FLR000015727 on March 26, 1996.

The facility has never been inspected by the Department for compliance with state and federal hazardous waste regulations.

Process Description:

The facility is a retail home improvement store.

Fire extinguishers are located throughout the facility. At least one employee in each area carries a radio for communication purposes.

Paint Center

Located in the paint mix area was a 5-gallon flip-top container for hazardous waste rags. The container was properly labeled "Hazardous Waste," marked with the hazard characteristic, and was closed. The container was located under the sales counter. Any excess paint generated in the area goes directly to the Receiving Area.

A spill kit, telephone, and emergency contact information was available in the area and fire extinguishers are located in certain aisles.

Garden Center

Located in the garden center was a cabinet storing a 5-gallon pail used for accumulation of fertilizer that is swept

Home Depot #0253 Inspection Report

Inspection Date: 12/17/2020

up off the floor in the area. The container was properly labeled "Hazardous Waste," marked with the hazard characteristic, and was closed. The container is emptied once each week.

Emergency contact information was posted in the area.

Receiving Area

The main hazardous waste storage area is located within the receiving department. Wastes coming into the area are scanned and the computer based system tells the staff how to manage the waste, including what type of container and how to segregate it. Emergency equipment noted in the area included a spill kit, fire extinguishers, and an eye wash station.

Wastes stored in the area included:

- One 55-gallon drum and one 2.5-gallon container of hazardous waste ignitable aerosol cans;
- One 2.5-gallon container of hazardous waste corrosive;
- One 2.5-gallon container of hazardous waste ignitable waste difluoromethane; and
- One 30-gallon drum and four 2.5-gallon containers of hazardous waste toxic.

In a flammables cabinet were the following:

- One 5-gallon container of hazardous waste ignitable waste adhesives;
- One 5-gallon container of hazardous waste ignitable waste tars;
- Two 5-gallon containers of hazardous waste ignitable waste paint;
- One 5-gallon container of hazardous waste ignitable/toxic waste aerosols; and
- One 5-gallon container of hazardous waste ignitable.

All the containers of hazardous waste were properly labeled "Hazardous Waste," marked with the hazard characteristic and an accumulation start date, and were closed. The oldest start date was 12/1/2020.

Also in the area were three boxes of universal waste lamps, three 2.5-gallon containers of universal waste batteries, one 15-gallon drum, two 5-gallon and one 2.5-gallon containers of non-hazardous waste, one 55-gallon drum of non-hazardous waste latex paint, and one gas caddy. All the universal waste boxes were properly labeled, marked with an accumulation start date, and were closed. The oldest start date was 12/1/2020. All of the non-hazardous waste containers were labeled and closed.

Emergency preparedness information, including a facility layout and 24-hour emergency contact information, was posted on the door of the flammable cabinet.

Records

Weekly inspections are conducted using a hand-held electronic device. Completed inspections are available electronically.

Mr. Maille was able to access inspections back to January 1, 2019 [62-730.160(3), Florida Administrative Code (F.A.C.)].

Personnel training records for hazardous waste management and notification to local authorities was requested by email on December 23, 2020.

NOTE: On January 5, 2021, Michelle O'Brien, Corporate Environmental Compliance, emailed a copy of training records and notification to local authorities.

Manifest from 2018 to 2020 were available to review electronically through Home Depot's database. No issues were noted.

New Potential Violations and Areas of Concern:**Violations**

Type:	Violation
Rule:	62-730.160(3)
Explanation:	Generators of hazardous waste who accumulate hazardous waste on-site under 40 CFR 262.16, and 262.17 [as adopted in subsection 62-730.160(1), F.A.C.], shall maintain

Inspection Date: 12/17/2020

written documentation of the inspections required under 40 CFR Part 265 [as adopted in subsection 62-730.180(2), F.A.C.], and 40 C.F.R 262.16 and 262.17 [as adopted in subsection 62-730.160(1), F.A.C.]. The generator shall keep the written documentation of the inspections under this section for at least three years from the date of the inspection. At a minimum, this documentation shall include the date and time of the inspection, the legibly printed name of the inspector, the number of containers, the condition of the containers, a notation of the observations made, and the date and nature of any repairs or other remedial actions.

Corrective Action: Specifically, Home Depot #0253 failed to maintain three years of inspection logs onsite. On January 5, 2021, Ms. O'Brien emailed a copy of three years of inspection logs.

Conclusion:

Home Depot #0253 was inspected as a small quantity generator of hazardous waste and was not in compliance at that time. Corrective action was provided.

Inspection Date: 12/17/2020

1.0: Pre-Inspection Checklist

Requirements:

The requirements listed in this section provide an opportunity for the Department's inspector to indicate the conditions found at the time of the inspection. A "Not Ok" response to a requirement indicates either a potential violation of the corresponding rule or an area of concern that requires more attention. Both potential violations and areas of concern are discussed further at the end of this inspection report.

Note: Checklist items with shaded boxes are for informational purposes only.

Item No.	Pre-Inspection Review	Yes	No	N/A
1.1	Has the facility notified with correct status? 262.18(a)	✓		
1.2	Has the facility notified of change of status? 62-730.150(2)(b)	✓		
1.3	Did the facility conduct a waste determination on all wastes generated? 262.11	✓		

Home Depot #0253 Inspection Report

Inspection Date: 12/17/2020

Signed:

A hazardous waste compliance inspection was conducted on this date, to determine your facility's compliance with applicable portions of Chapters 403 & 376, F.S., and Chapters 62-710, 62-730, 62-737 & 62 -740 Florida Administrative Code (F.A.C.). Portions of the United States Environmental Protection Agency's Title 40 Code of Federal Regulations (C.F.R.) 260 - 279 have been adopted by reference in the state rules under Chapters 62-730 and 62-710, F.A.C

<u>Michael Eckoff</u>	<u>Inspector</u>
Principal Investigator Name	Principal Investigator Title
<u>Michael Eckoff</u>	<u>DEP</u>
Principal Investigator Signature	Organization
	<u>01/26/2021</u>
	Date
<u>Louis Maille</u>	<u>Operations Manager</u>
Representative Name	Representative Title
	<u>Home Depot #0253</u>
	Organization

NOTE: By signing this document, the Site Representative only acknowledges receipt of this Inspection Report and is not admitting to the accuracy of any of the items identified by the Department as "Potential Violations" or areas of concern.

Report Approvers:

Approver:	<u>Jill M. Farris</u>	Inspection Approval Date:	<u>01/26/2021</u>
------------------	-----------------------	----------------------------------	-------------------

APPENDIX I

Interview Documentation

Records Search

Lani A. Frith <lafrith@gecfla.com>

Thu 2/22/2024 1:19 PM

To: Gibbs, Shane <shane.gibbs@dep.state.fl.us>

Hi Shane,

Do you have a spill incident report for the following incidents?

Facility ID = 9102232

Facility Details:

Program = TK

Facility Name = CIRCLE EXPRESS SPILL

Address = NEAR I-75 WEIGH STATION

City = MARION

District/County = CD / MARION

Facility ID = 9808439

Facility Details:

Program = TK

Facility Name = MIKE'S MOBILE REPAIR SERVICE 05-71-3270

Address = I-75 NB @ MM 344

City = OCALA

District/County = CD / MARION

Facility ID = 9812695

Facility Details:

Program = TK

Facility Name = EAGLE TRANSPORT BER 10-71-43574

Address = I-75 NB MM 349

City = OCALA

District/County = CD / MARION

Thank you!

Lani A. Frith

Environment Scientist



**Geotechnical and Environmental
Consultants, Inc.**

919 Lake Baldwin Lane, Orlando, FL 32814

407-898-1818 | 321-352-8959 (Direct) | 407-353-9979 (Cell)

www.gecfla.com



*GEC is pleased to announce that we are now a **FDOT certified Disadvantaged Business Enterprise (DBE) and Small Business Enterprise (SBE)** prequalified in FDOT Work Groups 9.1, 9.2, 9.3, 9.4.1, 9.4.2, 9.5 and 10.3! GEC looks forward to helping you meet your DBE and MWBE Goals when working with the FDOT, Central Florida Expressway (CFX) Authority, Florida's Turnpike Enterprise and GOAA.*