



Edgewater Drive (S.R. 424) Traffic Signal

From south of Satel Drive to north of Aloha Street

Orange County

Financial Project Identification (FPID) Number: 450531-1



Project Description

The Florida Department of Transportation (FDOT) is proposing safety and operational enhancements along Edgewater Drive (State Road (S.R.) 424) in Orange County.

The project plans to signalize the offset intersection along Edgewater Drive at Satel Drive and Aloha Street to control turning movements. Signal timing is expected to include northbound and southbound left turn arrows for motorists on Edgewater Drive turning onto Satel Drive or Aloha Street. The signal phases will also be set to make turns safer from the side streets onto Edgewater Drive.

Additional improvements include new pedestrian crosswalks with pedestrian signals. No roadway changes are planned.

The project is based on a 2021 S.R. 424 from S.R. 423 to S.R. 434 Safety Study. The improvements proposed under this project satisfy the mid-term recommendations. The long term recommendations will be considered in future projects.

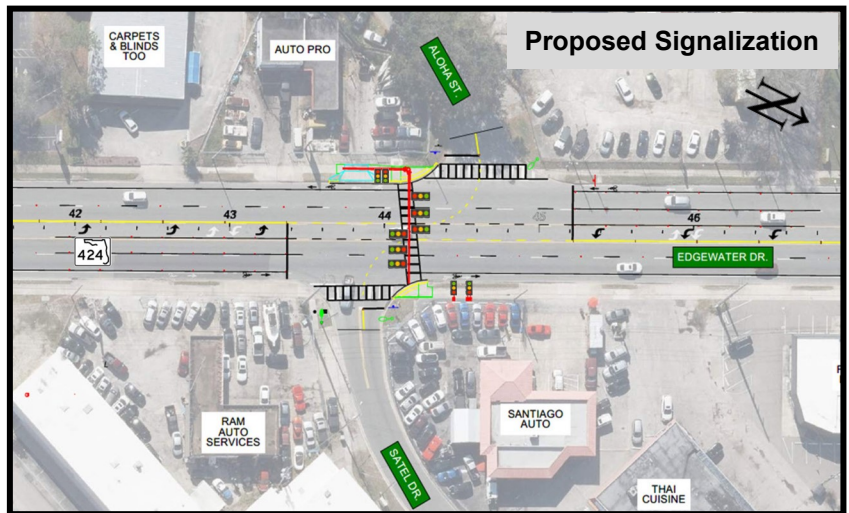

Contact Information:

Bitu Hooman
FDOT Project Manager
386-943-5645
Bitu.Hooman@dot.state.fl.us

CFLRoads.com

Project Status & Estimated Costs*

Design:	Ongoing - completion early 2025	\$ 495,000
Right of Way:	Within existing	--
Construction:	Funded - fall 2025	\$ 990,000

*subject to change

Public participation is solicited without regard to race, color, national origin, age, sex, religion, disability, or family status. Persons wishing to express their concerns relative to FDOT compliance with Title VI may do so by contacting Melissa McKinney, FDOT District Five Title VI Coordinator, at Melissa.McKinney@dot.state.fl.us.