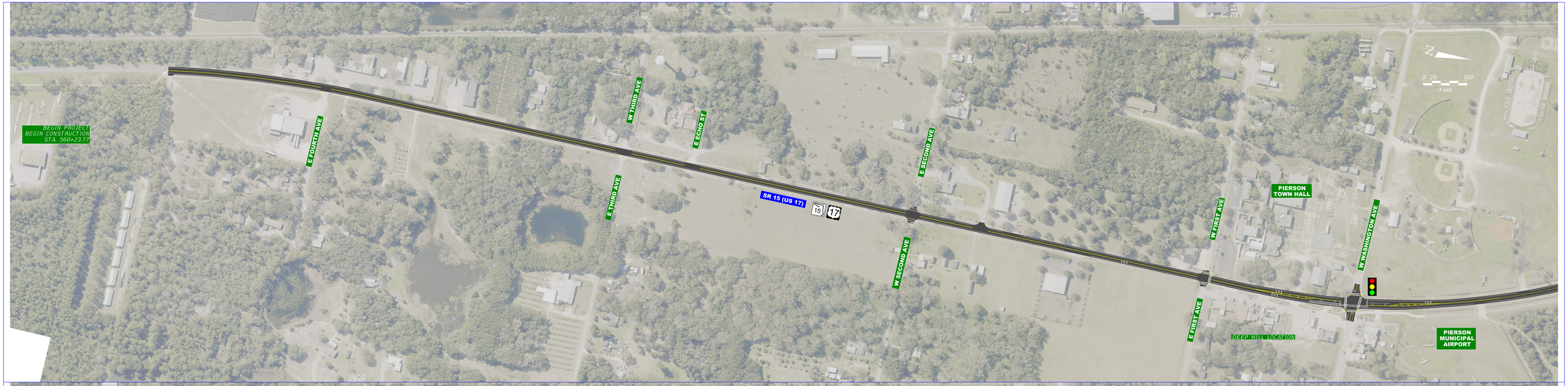

| | | | | |
|---|---|---|---|---|
| THE OFFICIAL RECORD OF THIS PLANS IS THE ELECTRONIC FILE SEALED BY THE ENGINEER UNDER RULE 61G15-23.004, F.A.C. | PLANS SEALED BY: RYAN BLANTON, P.E. LICENSE NUMBER 81166 ATKINS NORTH AMERICA, INC. CERTIFICATE NO. 2711 ON A CONTINUING BASIS | STATE OF FLORIDA DEPARTMENT OF TRANSPORTATION | | PROJECT ROLLPLOT |
| | | ROAD NO. | COUNTY | FINANCIAL PROJECT ID |
| | | SR 15 | VOLUSIA | 441984-1-52-01 |

SHEET NO.

© 2024 AVENTIS SYSTEMS, INC. - UNLIMITED RIGHTS - LICENSED TO: ATKINS - PROJECT: 441984-1-52-01 - SHEET: 1 - DATE: 2/2/2024 - TIME: 10:17:00 AM - USER: RYAN.BLANTON@ATKINSGLOBAL.COM - SCALE: 1:1 - DRIVER: PDF_Driver_Color.pdf