

SEGMENT 3

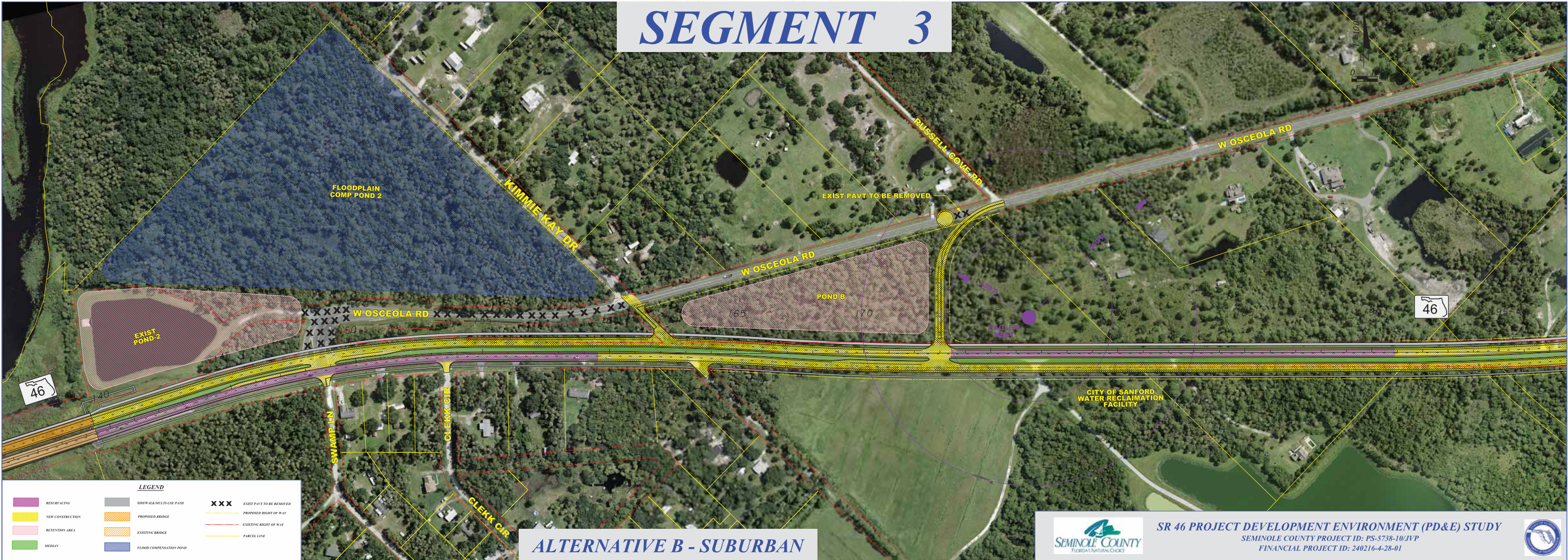

FLOODPLAIN
COMP POND 2

KIMMIE KAY DR

RUSSELL COVE RD

W OSCEOLA RD

EXIST PAVT TO BE REMOVED

W OSCEOLA RD

POND B

EAGLE'S NEST

46

46

SWAMP LN

CLEKK CIR

CLEKK CIR

CITY OF SANFORD
WATER RECLAMATION
FACILITY

LEGEND

	RESURFACING		SIDEWALK/MULTI-USE PATH		EXIST PAVT TO BE REMOVED
	NEW CONSTRUCTION		PROPOSED BRIDGE		PROPOSED RIGHT OF WAY
	RETENTION AREA		EXISTING BRIDGE		EXISTING RIGHT OF WAY
	MEDIAN		FLOOD COMPENSATION POND		PARCEL LINE

ALTERNATIVE B - SUBURBAN









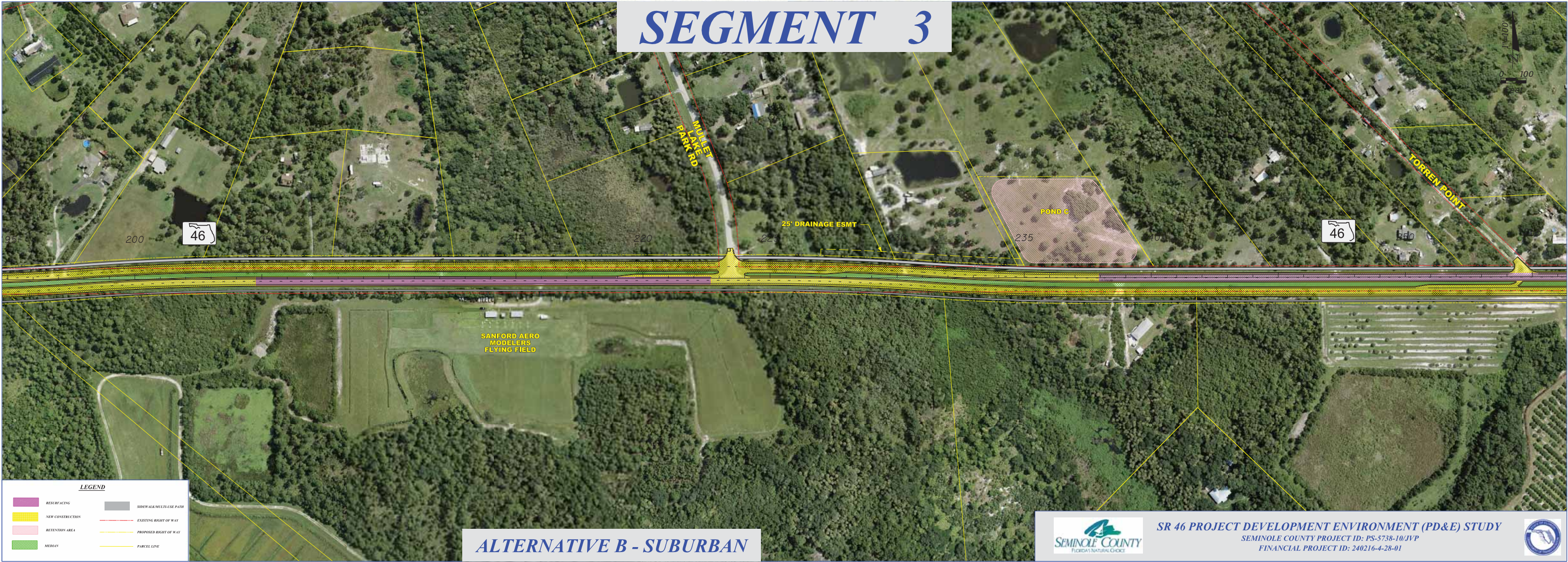

SR 46 PROJECT DEVELOPMENT ENVIRONMENT (PD&E) STUDY
SEMINOLE COUNTY PROJECT ID: PS-5738-10/JVP
FINANCIAL PROJECT ID: 240216-4-28-01



SEGMENT 3



LEGEND

	RESURFACING		SIDEWALK/MULTI-USE PATH
	NEW CONSTRUCTION		EXISTING RIGHT OF WAY
	RETENTION AREA		PROPOSED RIGHT OF WAY
	MEDIAN		PARCEL LINE

ALTERNATIVE B - SUBURBAN



SR 46 PROJECT DEVELOPMENT ENVIRONMENT (PD&E) STUDY
SEMINOLE COUNTY PROJECT ID: PS-5738-10/JVP
FINANCIAL PROJECT ID: 240216-4-28-01



SEGMENT 3



LEGEND

	RESURFACING		SIDEWALK/MULTI-USE PATH
	NEW CONSTRUCTION		EXISTING RIGHT OF WAY
	RETENTION AREA		PROPOSED RIGHT OF WAY
	MEDIAN		PARCEL LINE

ALTERNATIVE B - SUBURBAN



SR 46 PROJECT DEVELOPMENT ENVIRONMENT (PD&E) STUDY
SEMINOLE COUNTY PROJECT ID: PS-5738-10/JVP
FINANCIAL PROJECT ID: 240216-4-28-01



SEGMENT 3



LEGEND

	RESURFACING		SIDEWALK/MULTI-USE PATH
	NEW CONSTRUCTION		EXISTING RIGHT OF WAY
	RETENTION AREA		PROPOSED RIGHT OF WAY
	MEDIAN		PARCEL LINE

ALTERNATIVE B - SUBURBAN



SR 46 PROJECT DEVELOPMENT ENVIRONMENT (PD&E) STUDY
SEMINOLE COUNTY PROJECT ID: PS-5738-10/JVP
FINANCIAL PROJECT ID: 240216-4-28-01

