

# SEGMENT 1



SEE ADDITIONAL PRESENTATION BOARD FOR FLOODPLAIN COMPENSATION POND 1

WHITES SITE DEVELOPMENT

KRUGER RAND COVE

STERLING MEADOWS

KLONDIKE PL

EXIST POND

KANGAROO MARATHON

BERGMANN TRACT

POND A

RACE TRAC

JOHNSON'S LIVE BAIT

SJRWM NORTH LAKE JESUP CONSERVATION AREA

**LEGEND**

	RESURFACING		SIDEWALK/MULTIUSE PATH
	NEW CONSTRUCTION		FUTURE OR A/LA SR PAVEMENT
	RETENTION AREA		EXISTING RIGHT OF WAY
	MEDIAN		PROPOSED RIGHT OF WAY
			PARCEL LINE

## ALTERNATIVE B - WIDEN SOUTH



SR 46 PROJECT DEVELOPMENT ENVIRONMENT (PD&E) STUDY  
 SEMINOLE COUNTY PROJECT ID: PS-5738-10/JVP  
 FINANCIAL PROJECT ID: 240216-4-28-01



# SEGMENT 1

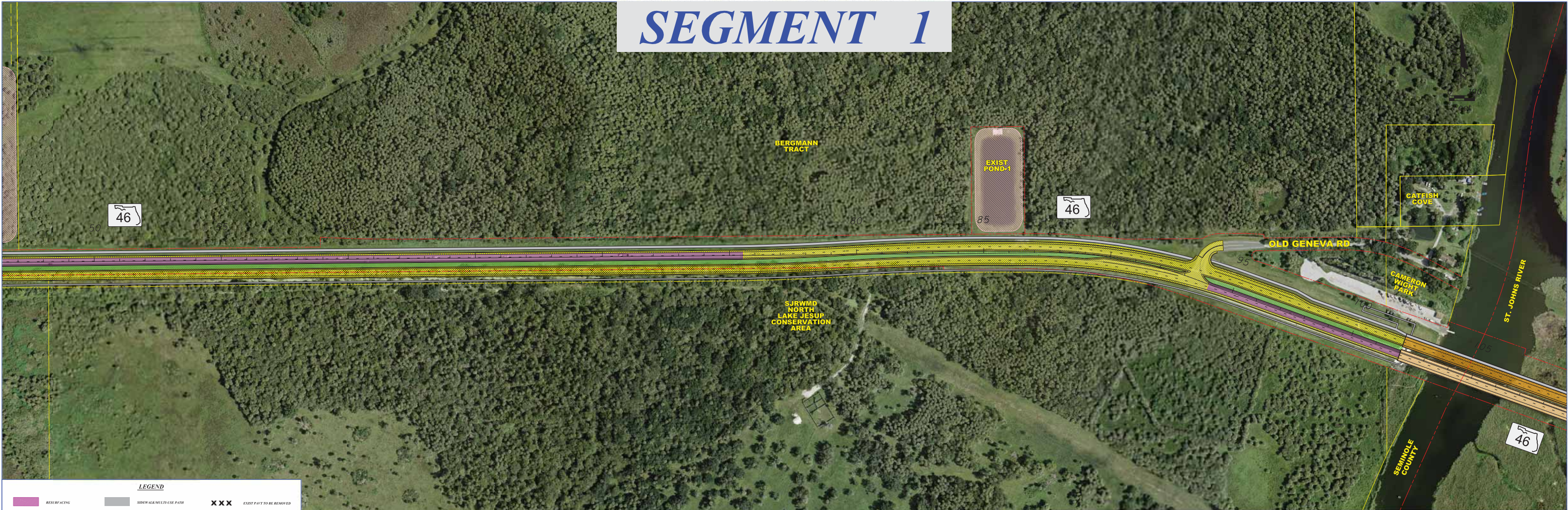

## ALTERNATIVE B - WIDEN SOUTH



SR 46 PROJECT DEVELOPMENT ENVIRONMENT (PD&E) STUDY  
 SEMINOLE COUNTY PROJECT ID: PS-5738-10/JVP  
 FINANCIAL PROJECT ID: 240216-4-28-01



# SEGMENT 1

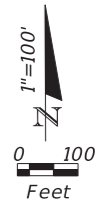

**LEGEND**

	RESURFACING		SIDEWALK/MULTI-USE PATH
	NEW CONSTRUCTION		FLOOD COMPENSATION POND
	EXISTING PAVEMENT		EXISTING RIGHT OF WAY
	MEDIAN		PROPOSED RIGHT OF WAY
			PARCEL LINE

## FLOODPLAIN COMPENSATION POND 1



SR 46 PROJECT DEVELOPMENT ENVIRONMENT (PD&E) STUDY  
SEMINOLE COUNTY PROJECT ID: PS-5738-10/JVP  
FINANCIAL PROJECT ID: 240216-4-28-01

