REGIONS BANK
SR 518
SUNOCO GAS STATION
AZALEA TERR
BOUGAINVILLEA TERR
CAMELLEA TERR
DATURA DR
CANAL
BP
EAU GALLIE CSWY
WELLS FARGO BANK
BANK OF AMERICA
PUBLIX
YACHT CLUB BLVD
INDIAN HARBOUR BEACH CITY HALL
PINE TREE DR
WILLIAM BELL, DMD
TRINA W DOWNEY CPA
BAHAMA DR
LAYMAN LAW FIRM, P.L.
EDWARD JONES FINANCIAL ADVISOR
CHEVRON
BANANA RIVER DR
ZON BEACHSIDE
INDRIO BLVD
WAKEFIELD DR
INWOOD LN
SCHUMACHER ORTHODONTICS
7-ELEVEN
CREATIVE FRAMING
DANO'S PIZZA BY THE SHORE
HAPPY HEALTHY HUMAN CAFE
ACE HARDWARE
INDIAN HARBOUR BEACH POLICE DEPARTMENT
DOLLAR GENERAL
MAN OVERBOARD BAIT AND TACKLE
LOYAL ORDER OF MOOSE
LEGEND
MILLING AND RESURFACING
CONCRETE SIDEWALK
SIGNALIZED INTERSECTION
STATE OF FLORIDA
DEPARTMENT OF TRANSPORTATION
ROAD NO. SR 513
COUNTY BREVARD
FINANCIAL PROJECT ID 448793-1-52-01
SR 513 S. PATRICK DRIVE:
FROM SR 518 (EAU GALLIE BLVD)
TO PATRICK SPACE FORCE BASE
SHEET NO. 1

TRADEWINDS DR
KIWI TENNIS CLUB
CANAL
LANSING ISLAND DR
INWOOD LN
CANAL
BEACH FUNERAL HOMES
TRINITY FITNESS BEACHSIDE
TOMAHAWK DR
MARKLE CONSTRUCTION
LAMB SHOPPE HAVEN THRIFT STORE
SOUTH PATRICK ANIMAL HOSPITAL
ANOTHER RIDE SURF SHOP
APDTY
ANCHOR DR
CANAL
LIFE STORAGE
CANAL
DESOTO PKWY
WATERSIDE DR
SATELLITE BEACH FIRE DEPARTMENT
CINNAMON CT
OXENFREE FINANCIAL
ISLAND DR
CARRIAGE RD
MELBOURNE ORTHODONTICS
FEDERAL AIRWAYS & AIRSPACE
WELLSPRING COUNSELING SERVICES
COPPERCOAT USA
CASSIA BLVD
COMPLETE AIR & HEAT
STRICKLAND BROTHERS
CINNAMON DR
OCEAN AVENUE DISTRIBUTION
ISLAND DR
LEGEND
MILLING AND RESURFACING
CONCRETE SIDEWALK
SIGNALIZED INTERSECTION
STATE OF FLORIDA
DEPARTMENT OF TRANSPORTATION
ROAD NO. SR 513
COUNTY BREVARD
FINANCIAL PROJECT ID 448793-1-52-01
SR 513 S. PATRICK DRIVE:
FROM SR 518 (EAU GALLIE BLVD)
TO PATRICK SPACE FORCE BASE
SHEET NO. 1

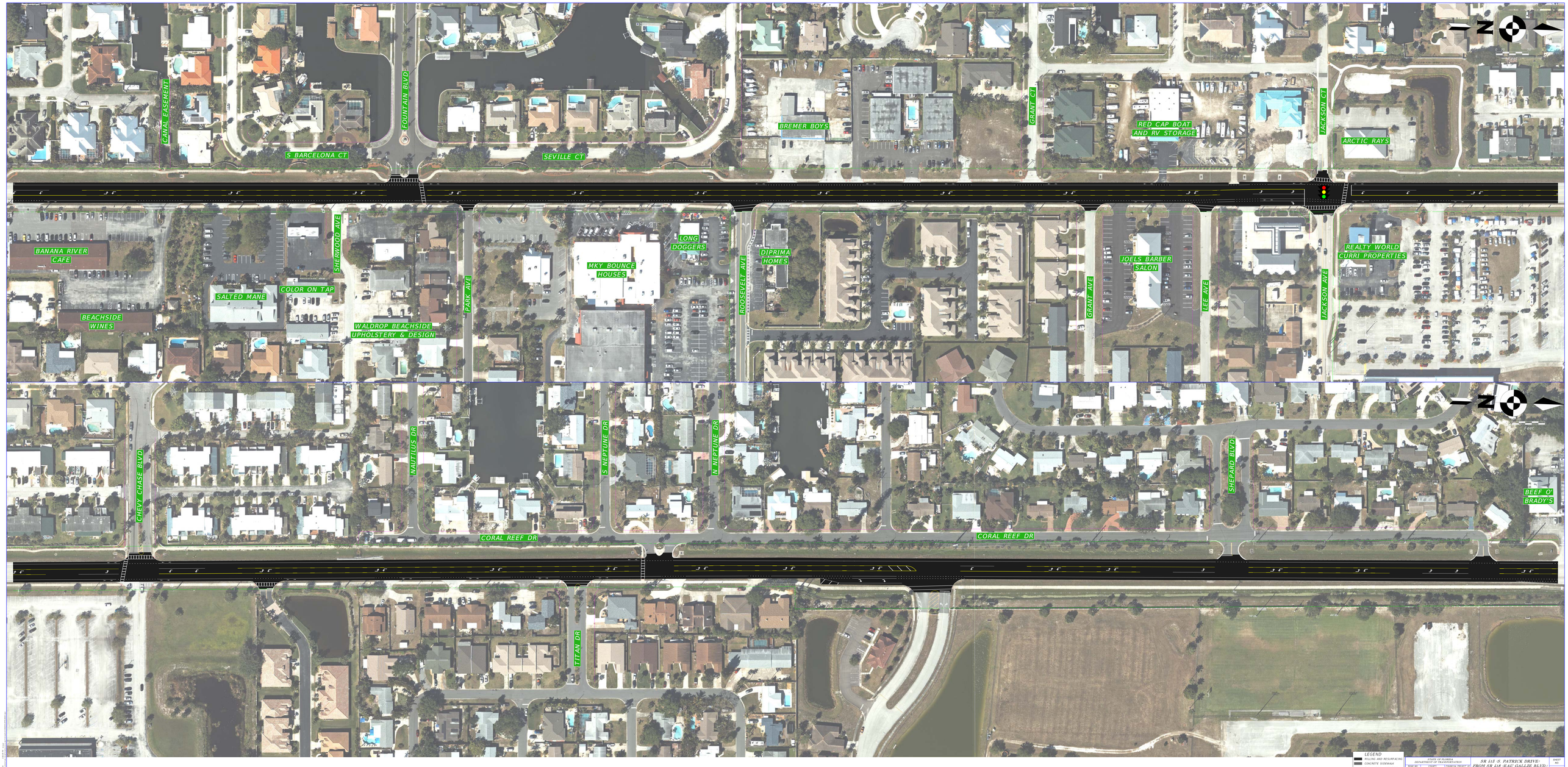
CANAL EASEMENT
FOUNTAIN BLVD
S BARCELONA CT
SEVILLE CT
BREMER BOYS
GRANT CT
RED CAP BOAT AND RV STORAGE
JACKSON CT
ARCTIC RAYS
BANANA RIVER CAFE
SHERWOOD AVE
SALTED MANE
COLOR ON TAP
BEACHSIDE WINES
WALDROP BEACHSIDE UPHOLSTERY & DESIGN
PARK AVE
MKY BOUNCE HOUSES
LONG DOGGERS
ROOSEVELT AVE
DIPRIMA HOMES
JOELS BARBER SALON
GRANT AVE
LEE AVE
REALTY WORLD CURRI PROPERTIES
JACKSON AVE
CHEVY CHASE BLVD
NAUTILUS DR
S NEPTUNE DR
N NEPTUNE DR
CORAL REEF DR
CORAL REEF DR
SHEPARD BLVD
BEEF O' BRADY'S
TITAN DR
LEGEND
MILLING AND RESURFACING
CONCRETE SIDEWALK
SIGNALIZED INTERSECTION
STATE OF FLORIDA
DEPARTMENT OF TRANSPORTATION
ROAD NO. SR 513
COUNTY BREVARD
FINANCIAL PROJECT ID 448793-2-52-01
SR 513 S. PATRICK DRIVE
FROM SR 518 (EAU GALLIE BLVD)
TO PATRICK SPACE FORCE BASE
SHEET NO. 7

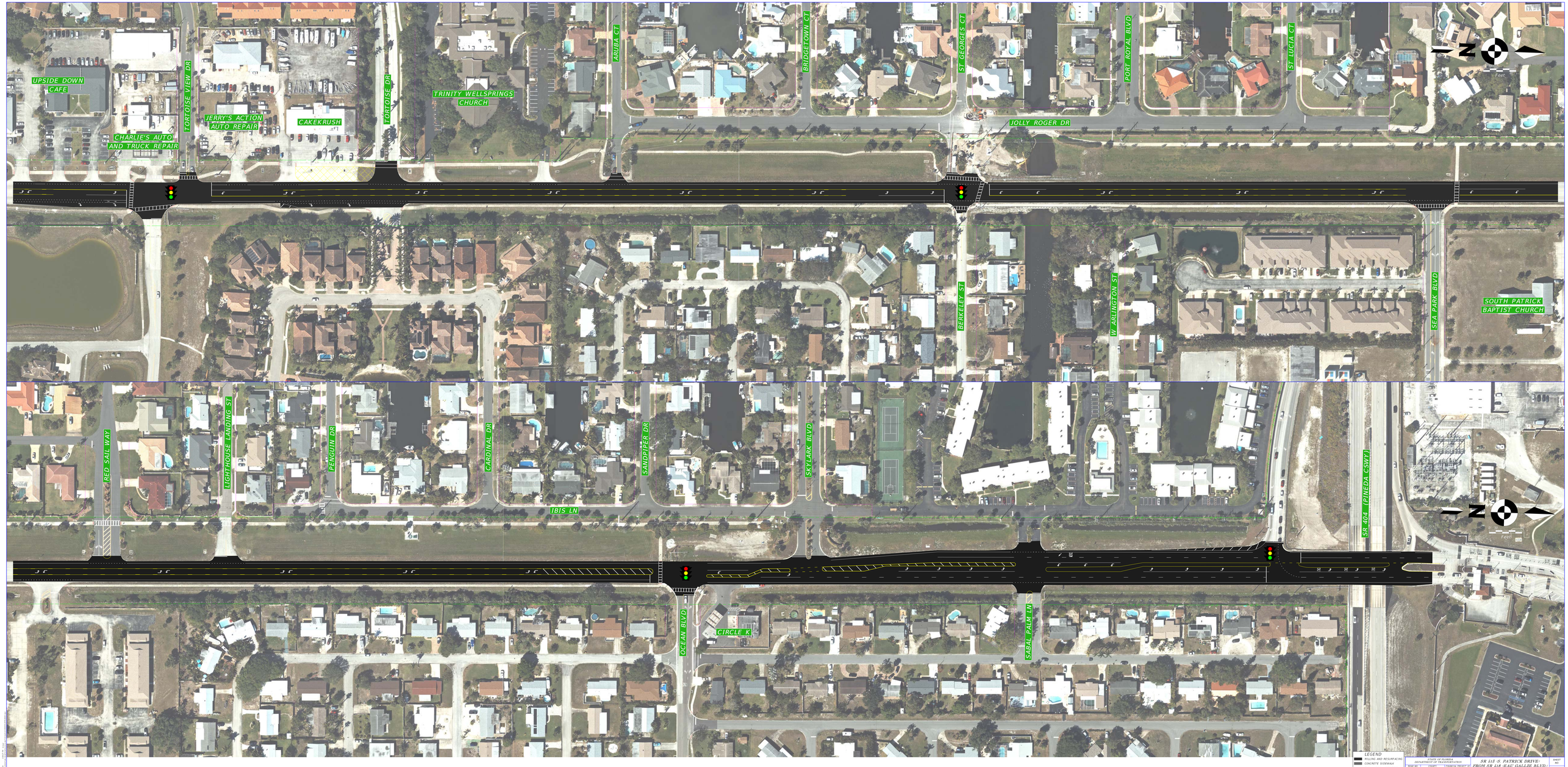

LEGEND

MILLING AND RESURFACING

CONCRETE SIDEWALK

SIGNALIZED INTERSECTION

STATE OF FLORIDA DEPARTMENT OF TRANSPORTATION			SR 413 S. PATRICK DRIVE: FROM SR 518 (EAU GALLIE BLVD) TO PATRICK SPACE FORCE BASE	SHEET NO. 4
ROAD NO.	COUNTY	FINANCIAL PROJECT ID		
SR 513	BREVARD	448793-6/-58		