Robinson Street (S.R. 526) Improvements
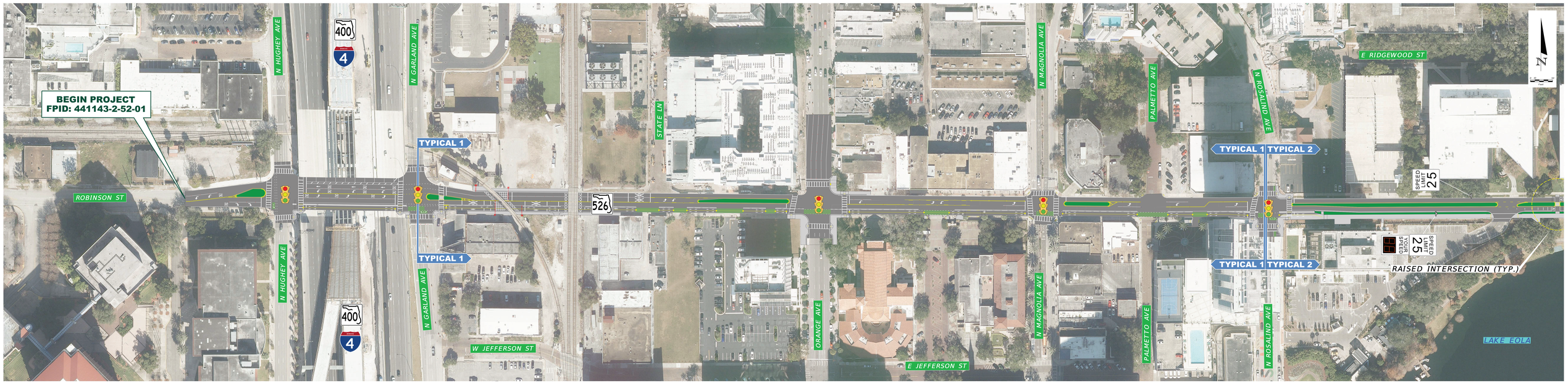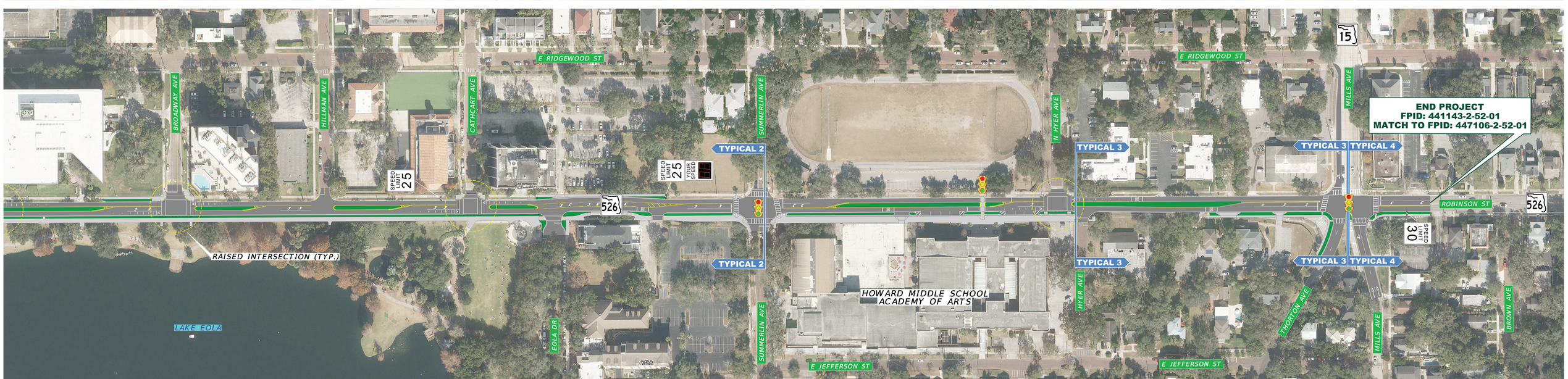
From Hughey Avenue to S.R. 15 (Mills Avenue)