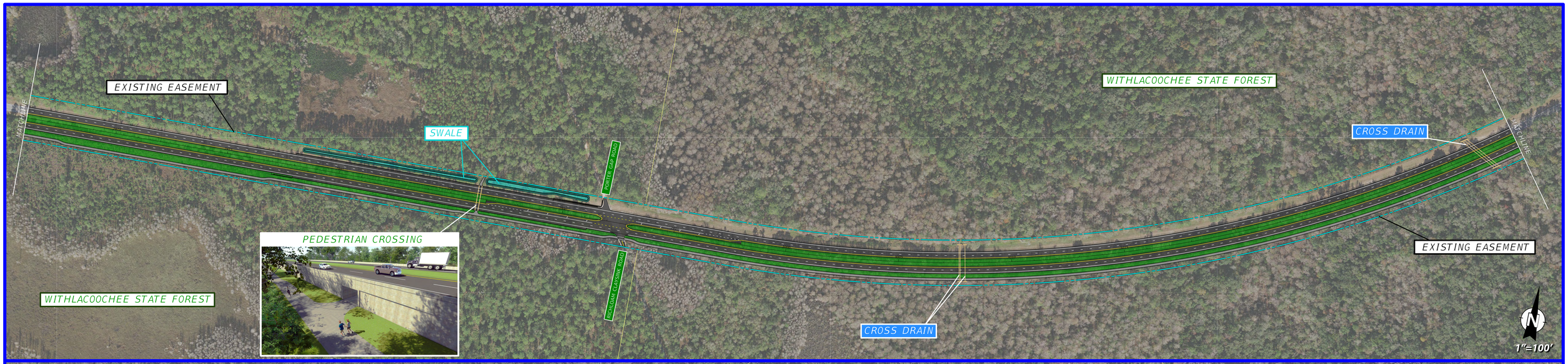

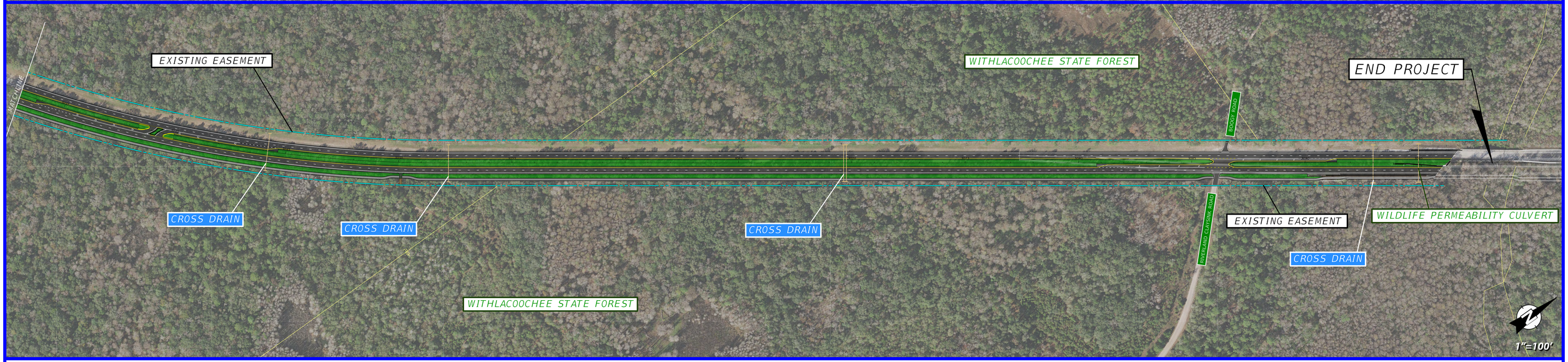

SR 50 WIDENING FROM EAST OF US 301 TO HERNANDO/SUMTER COUNTY LINE

FDOT

DISTRICT 7 (HERNANDO)
FPID NO. 435859-2-32-01