



U.S. 17-92 IMPROVEMENTS
From south of Nottingham Street to south of Monroe Avenue

PROJECT AERIAL (FROM SOUTH OF NOTTINGHAM STREET TO BEACHVIEW AVENUE)



- LEGEND**
- Roadway - Concrete
 - Roadway - Asphalt
 - Sidewalk Reconstruction
 - Property/Right of Way Line
 - Proposed Graded Median
 - Proposed Concrete Median
 - Intersection Reconstruction
 - Proposed Right of Way
 - Proposed Pavement

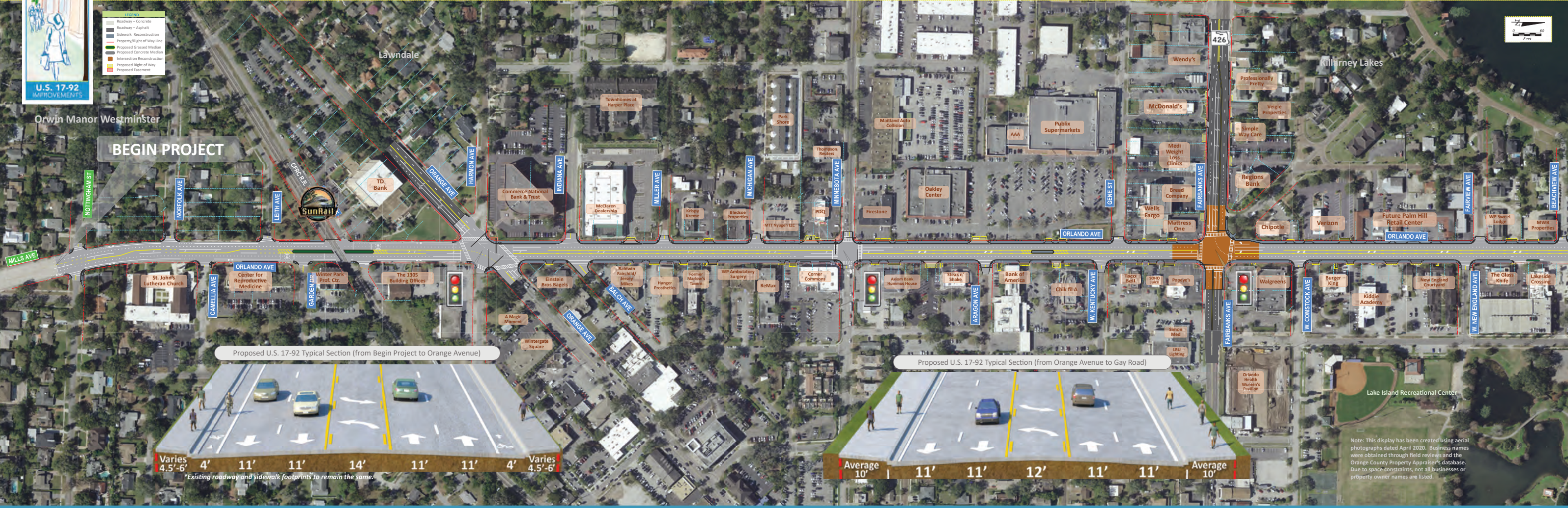

Note: This display has been created using aerial photographs dated April 2020. Business names were obtained through field reviews and the Orange County Property Appraiser's database. Due to space constraints, not all businesses or property owner names are listed.



U.S. 17-92 IMPROVEMENTS
From south of Nottingham Street to south of Monroe Avenue

PROJECT AERIAL (FROM NORTH OF BEACHVIEW AVENUE TO SOUTH OF MONROE AVENUE)



- LEGEND**
- Roadway - Concrete
 - Roadway - Asphalt
 - Sidewalk Reconstruction
 - Property/Right of Way Line
 - Proposed Grassed Median
 - Proposed Concrete Median
 - Intersection Reconstruction
 - Proposed Right of Way
 - Proposed Easement

Proposed U.S. 17-92 Typical Section (from Lee Road to South of Monroe)



END PROJECT

Lake Killarney

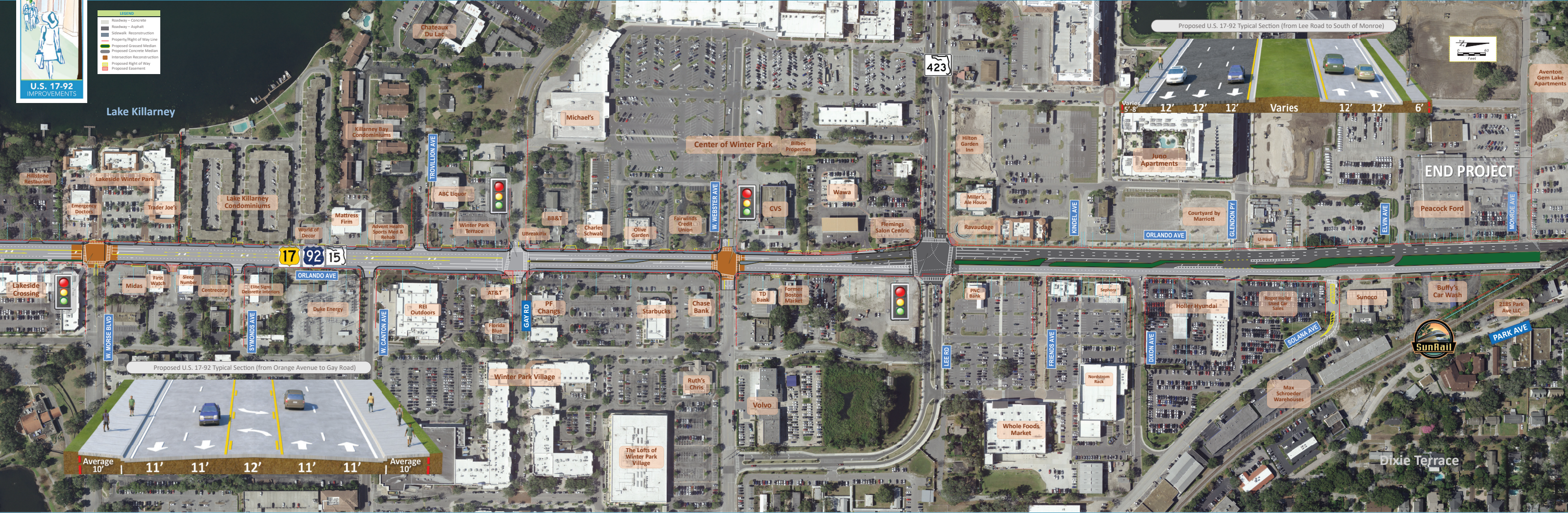

Proposed U.S. 17-92 Typical Section (from Orange Avenue to Gay Road)

