SR 507 BABCOCK STREET

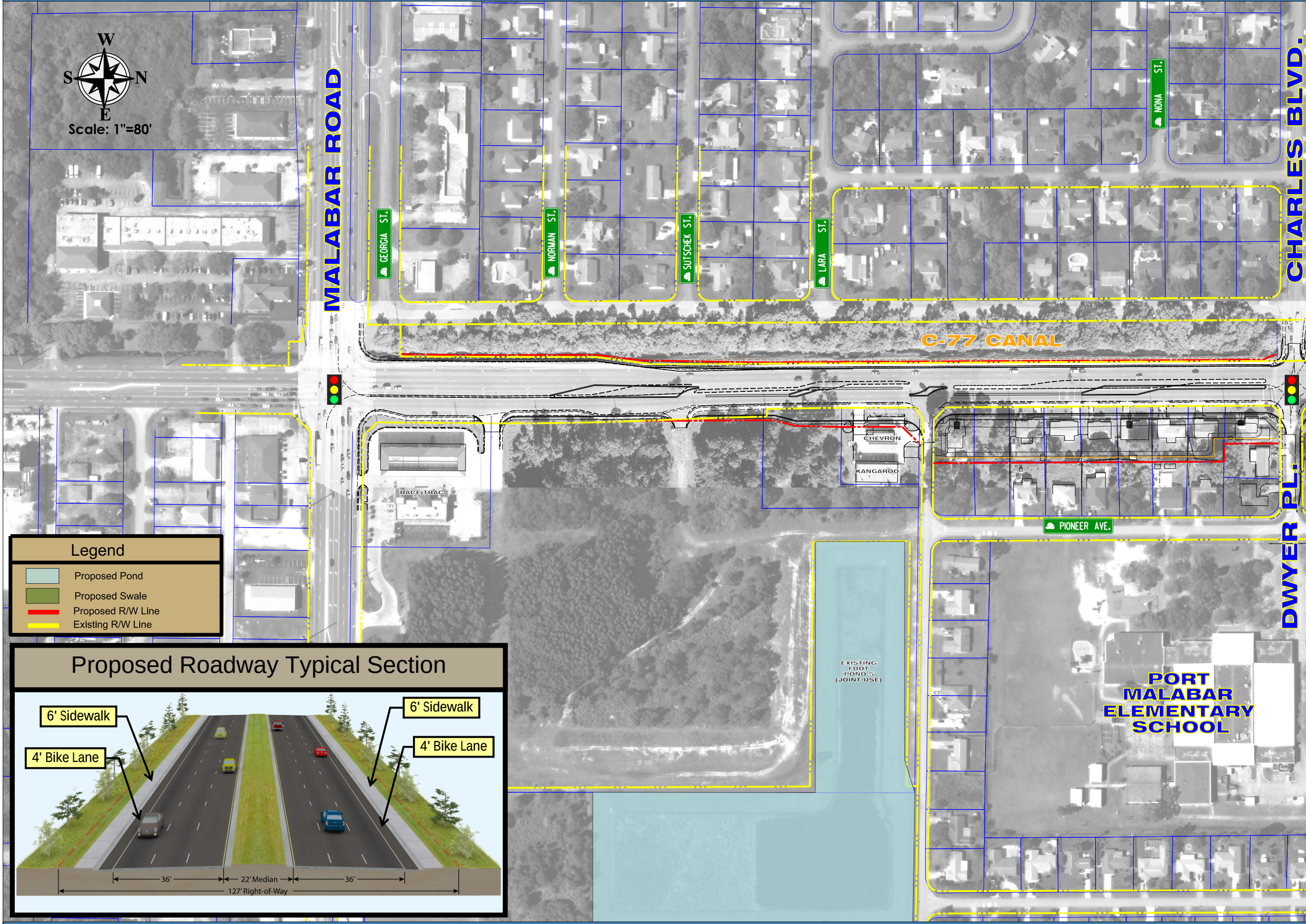
W
S
N
E
Scale: 1"=80'
MALABAR ROAD
GEORGIA ST.
NORMAN ST.
SUTSCHEK ST.
LARA ST.
NONA ST.
CHARLES BLVD.
C-77 CANAL
CHEVRON
KANGAROO
RACE TRAC
PIONEER AVE.
DWYER PL.
EXISTING FDOT POND 5 (JOINT-USE)
PORT MALABAR ELEMENTARY SCHOOL

Legend

🟦	Proposed Pond
🟩	Proposed Swale
🟥	Proposed R/W Line
🟨	Existing R/W Line

Proposed Roadway Typical Section

6' Sidewalk
4' Bike Lane
6' Sidewalk
4' Bike Lane
36'
22' Median
36'
127' Right-of-Way

DISTRICT 5

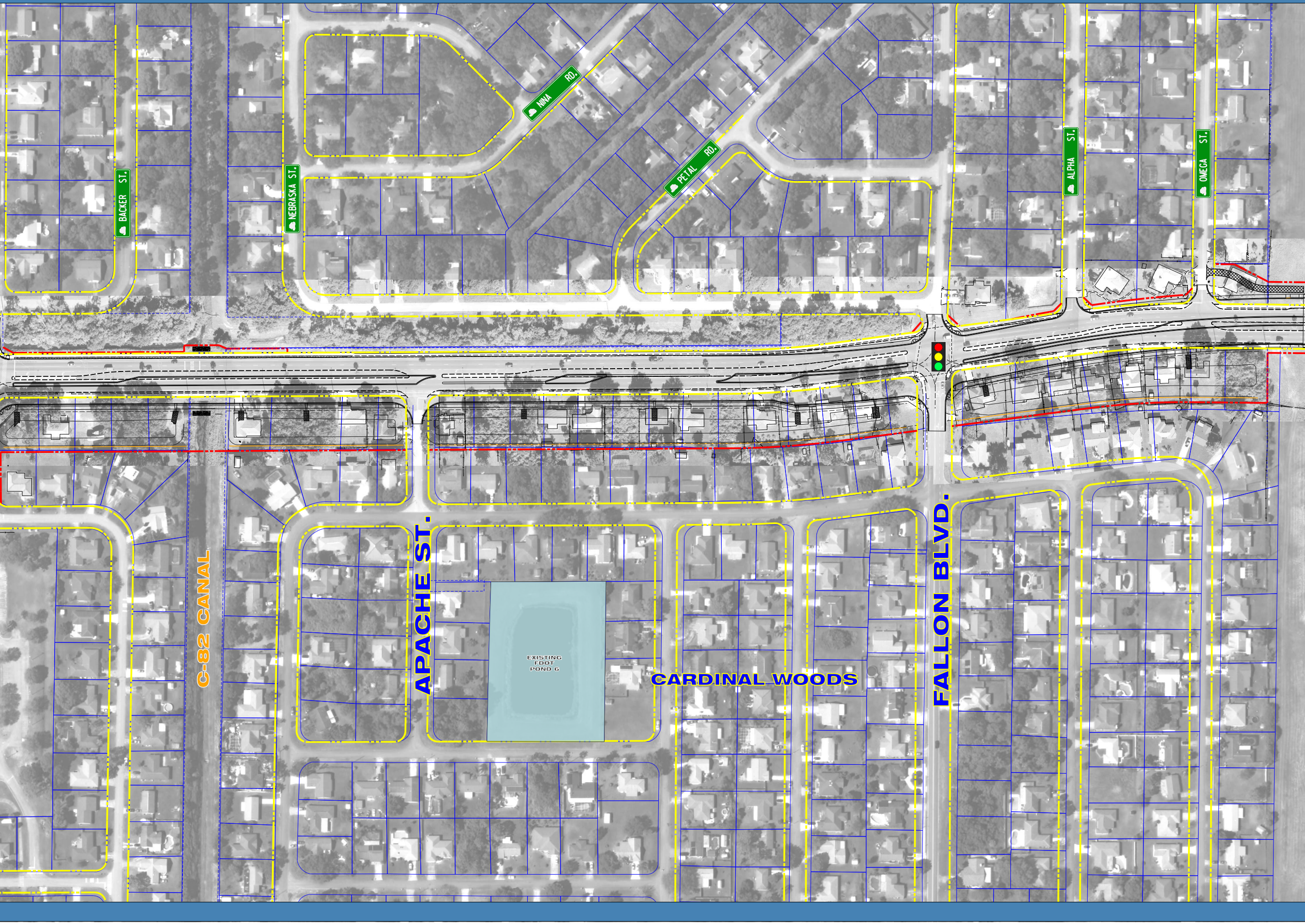
NINA RD.
PETAL RD.
BACKER ST.
NEBRASKA ST.
ALPHA ST.
OMEGA ST.
C-82 CANAL
APACHE ST.
EXISTING FDOT POND 6
CARDINAL WOODS
FALLON BLVD.

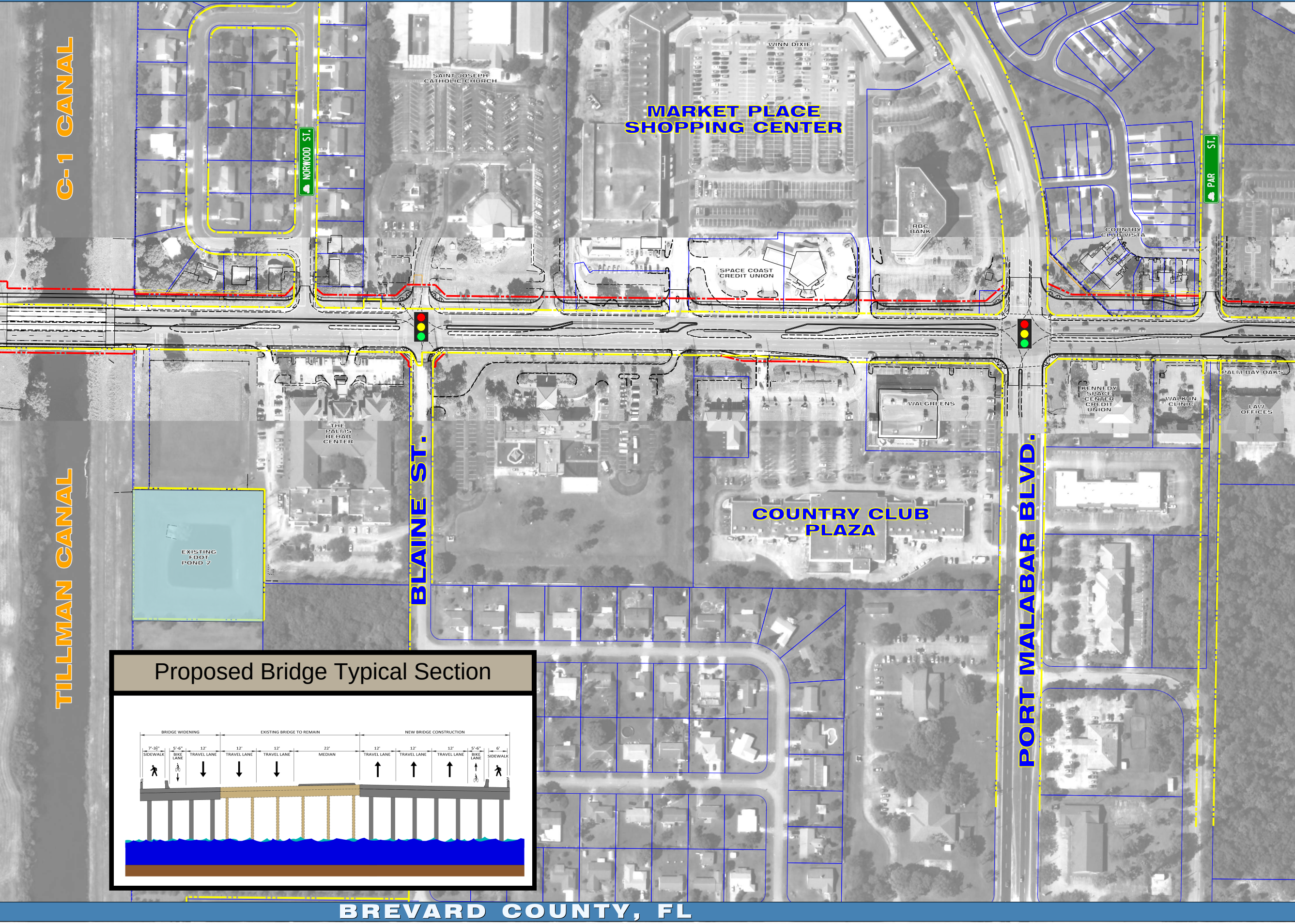
C-1 CANAL
NORWOOD ST.
SAINT JOSEPH CATHOLIC CHURCH
WINN DIXIE
MARKET PLACE SHOPPING CENTER
RBC BANK
COUNTRY CLUB VISTA
PAR ST.
SPACE COAST CREDIT UNION
TILLMAN CANAL
THE PALMS REHAB CENTER
EXISTING FDOT POND 2
BLAINE ST.
WALGREENS
COUNTRY CLUB PLAZA
PALM BAY OAKS
KENNEDY SPACE CENTER CREDIT UNION
WALK IN CLINIC
LAW OFFICES
PORT MALABAR BLVD.
Proposed Bridge Typical Section
BRIDGE WIDENING
EXISTING BRIDGE TO REMAIN
NEW BRIDGE CONSTRUCTION
7'-3½"
SIDEWALK
5'-6"
BIKE LANE
12'
TRAVEL LANE
12'
TRAVEL LANE
12'
TRAVEL LANE
22'
MEDIAN
12'
TRAVEL LANE
12'
TRAVEL LANE
12'
TRAVEL LANE
5'-6"
BIKE LANE
6'
SIDEWALK

BREVARD COUNTY, FL

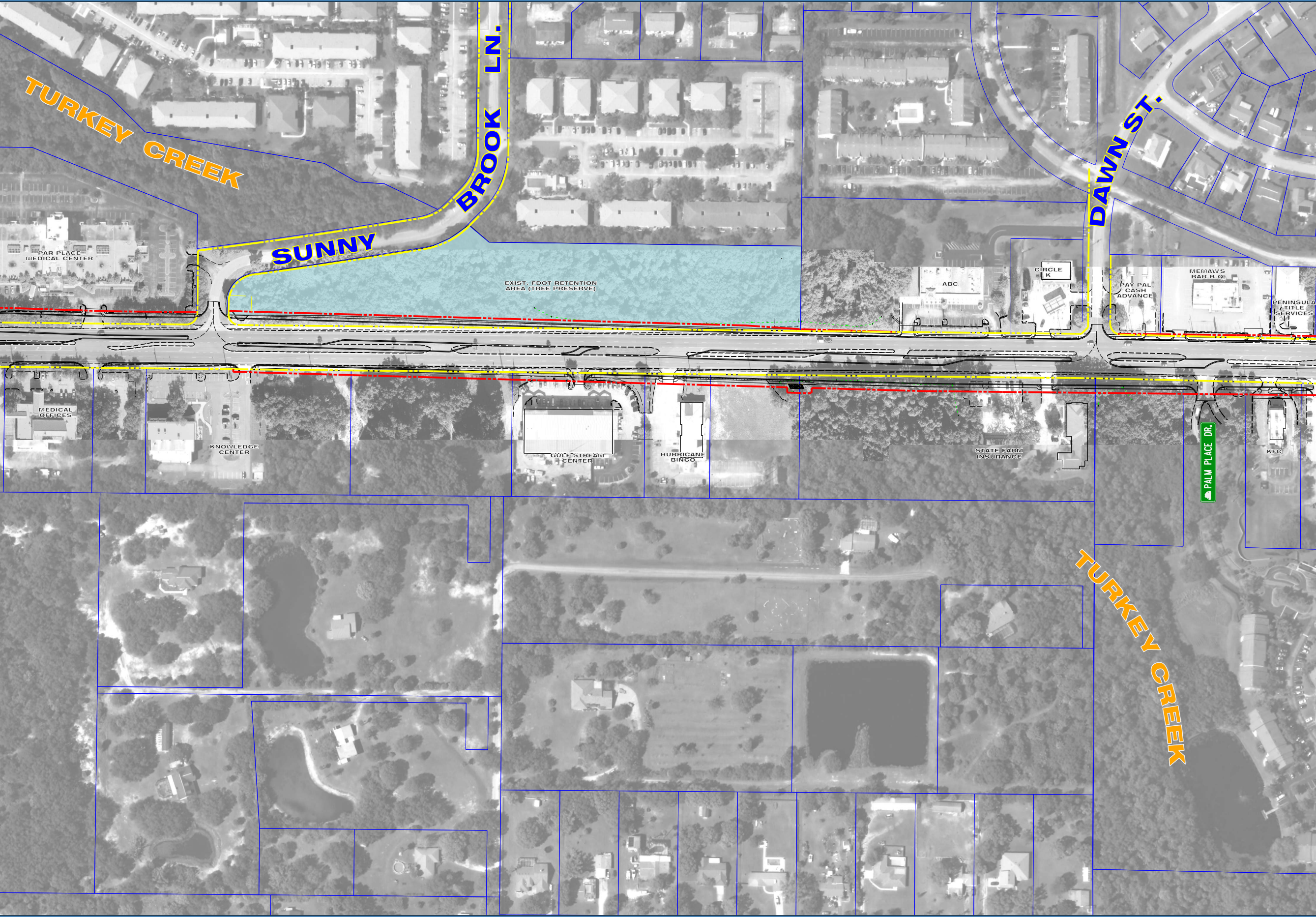
TURKEY CREEK
SUNNY BROOK LN.
DAWN ST.
PAR PLACE MEDICAL CENTER
EXIST. FDOT RETENTION AREA (TREE PRESERVE)
ABC
CIRCLE K
PAY PAL CASH ADVANCE
MEMAWS BAR-B-Q
PENINSULA TITLE SERVICES
MEDICAL OFFICES
KNOWLEDGE CENTER
GULF STREAM CENTER
HURRICANE BINGO
STATE FARM INSURANCE
PALM PLACE DR.
KFC
TURKEY CREEK

FROM MALABAR ROAD TO PALM BAY ROAD

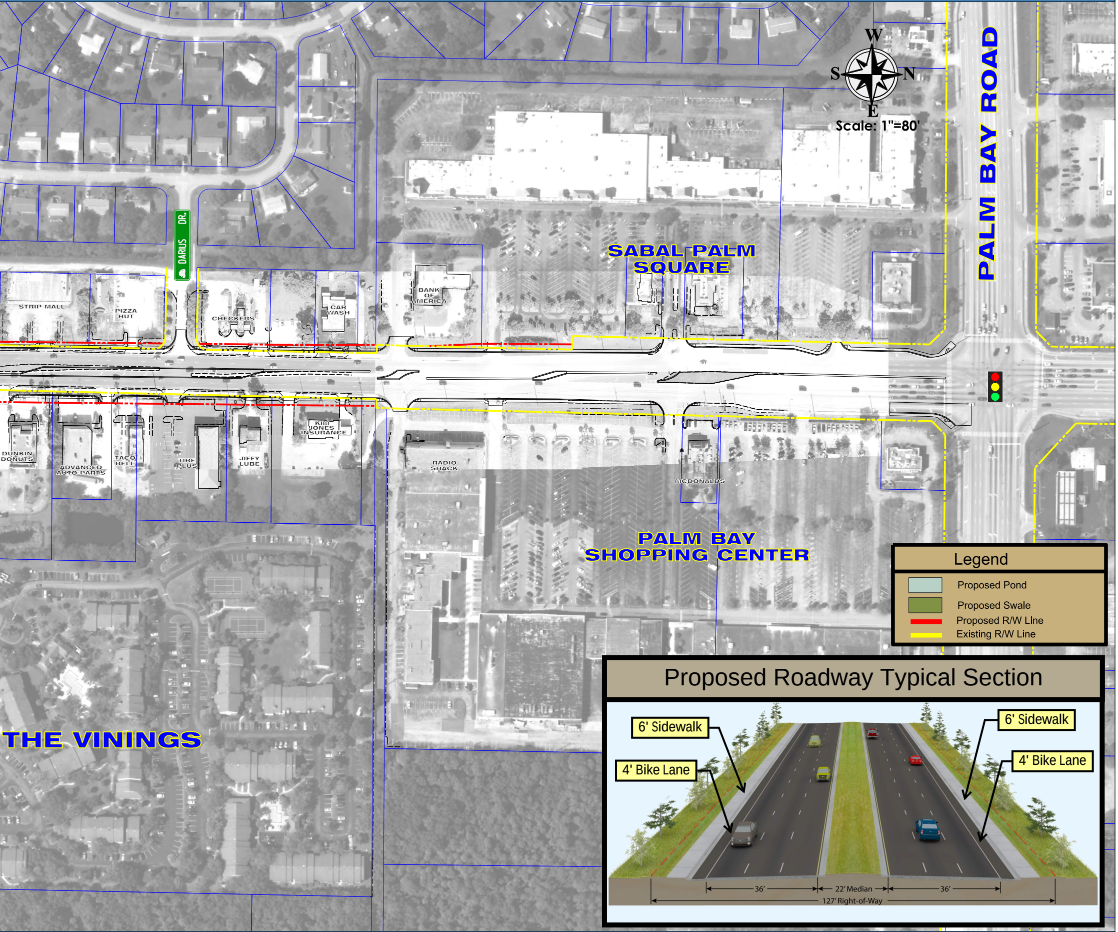
W
S
N
E
Scale: 1"=80'
PALM BAY ROAD
DARIUS DR.
STRIP MALL
PIZZA HUT
CHECKERS
CAR WASH
BANK OF AMERICA
SABAL PALM SQUARE
DUNKIN DONUTS
ADVANCED AUTO-PARTS
TACO BELL
TIRE PLUS
JIFFY LUBE
KIM JONES INSURANCE
RADIO SHACK
MCDONALDS
PALM BAY SHOPPING CENTER
THE VININGS
6' Sidewalk
4' Bike Lane
6' Sidewalk
4' Bike Lane
36'
22' Median
36'
127' Right-of-Way

Legend

- ▨ Proposed Pond
- 🟩 Proposed Swale
- 🟥 Proposed R/W Line
- 🟨 Existing R/W Line

Proposed Roadway Typical Section

DISTRICT 5