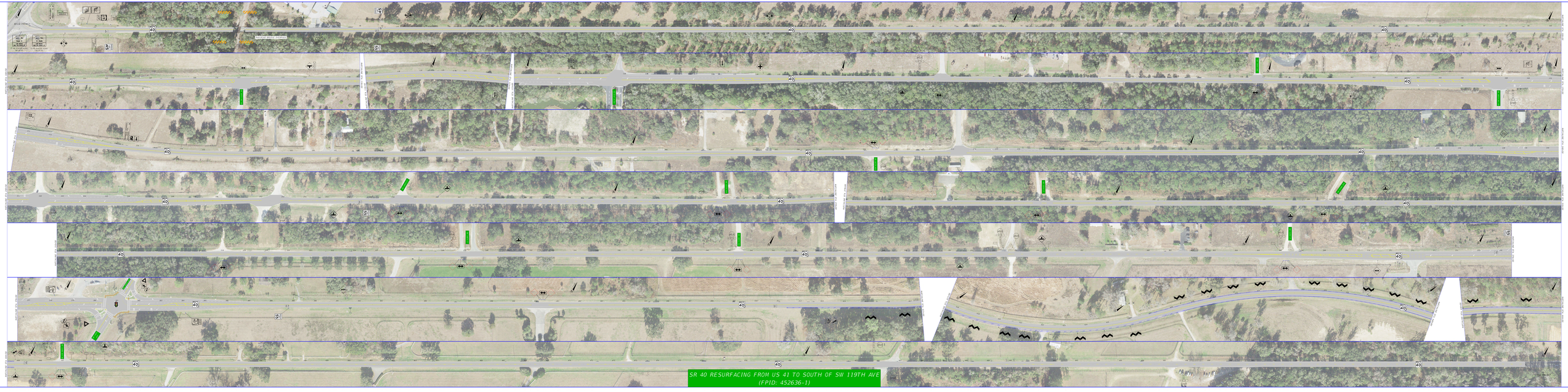
SR 40 RESURFACING FROM US 41 TO SOUTH OF SW 119TH AVE
(FPID: 452636-1)