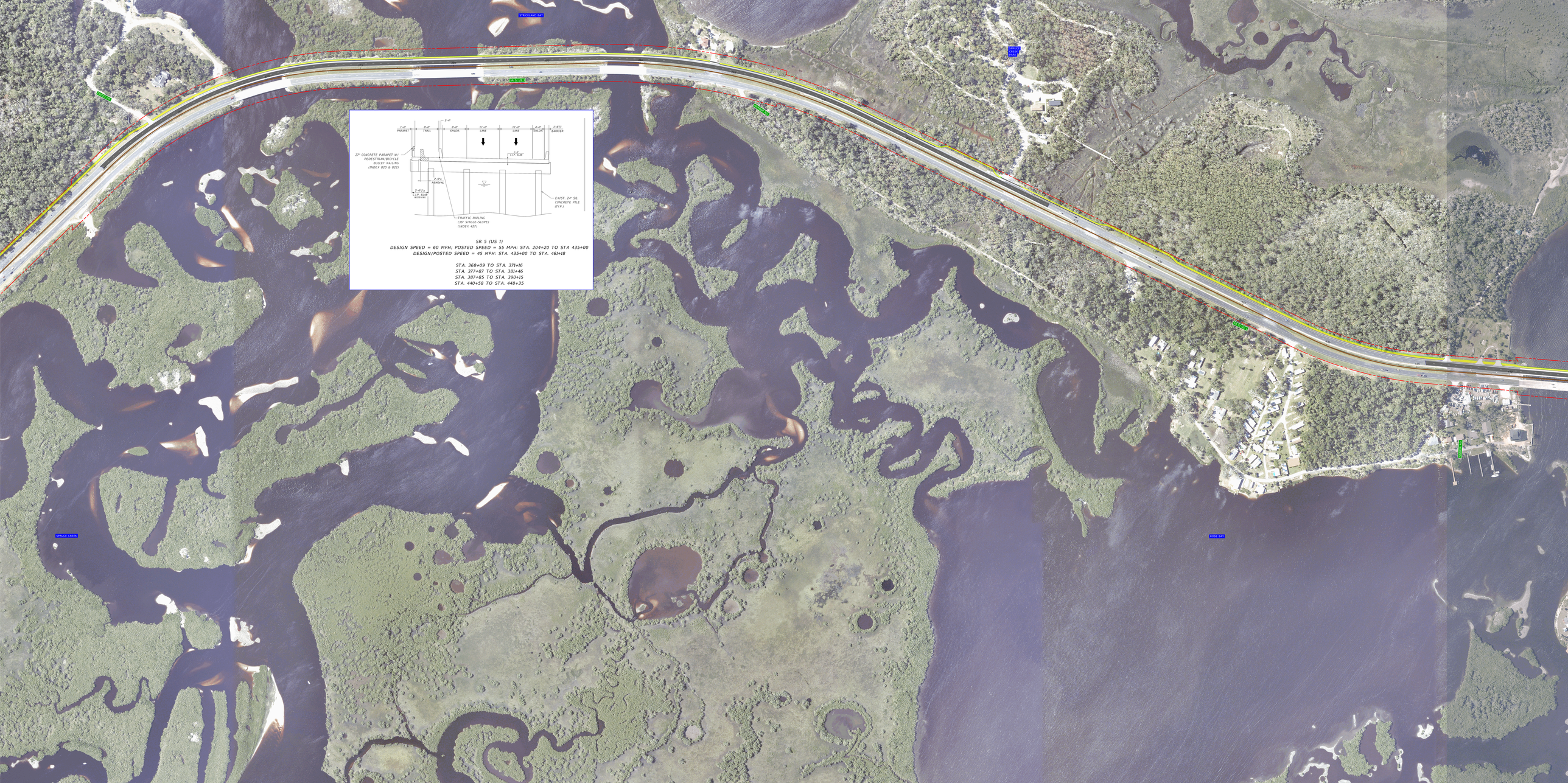
STRICKLAND BAY
US 5 (US 1)
SPRUCE CREEK
ROSE BAY
1'-6" PARAPET
8'-0" TRAIL
8'-0" SHLDR.
11'-0" LANE
11'-0" LANE
4'-0" SHLDR.
1'-6½" BARRIER
1'-6"
27" CONCRETE PARAPET W/ PEDESTRIAN/BICYCLE BULLET RAILING (INDEX 820 & 822)
1'-6" C.I.P. SLAB
1'-8" REMOVAL
9'-6½" C.I.P. SLAB BIDENING
EXIST. 24" SQ. CONCRETE PILE (TYP.)
TRAFFIC RAILING (30" SINGLE-SLOPE) (INDEX 421)
SR 5 (US 1)
DESIGN SPEED = 60 MPH; POSTED SPEED = 55 MPH: STA. 204+20 TO STA 435+00
DESIGN/POSTED SPEED = 45 MPH: STA. 435+00 TO STA. 461+18
STA. 368+09 TO STA. 371+16
STA. 377+87 TO STA. 381+46
STA. 387+85 TO STA. 390+15
STA. 440+58 TO STA. 448+35